

Charlie Parker - Big Band Milestones Medley

♩ = 152,002640

Alto Sax 1

Alto Sax 1

Alto Sax 2

Tenor Sax 1

Tenor Sax 2

Bari Sax

Trombone 1

Trombone 1

Trombone 2

Trombone 3

Trombone 4

Trumpet 1

Trumpet 2

Trumpet 3

Trumpet 4

Jazz/Brsh Kit

Jazz/Brsh

Piano

Piano

♩ = 152,002640

Guitar

Guitar

Jazz Bass

Jazz Bass

7

Alto Sax

Alto Sax

Tenor Sax

Tenor Sax

Bari Sax

Trombone

Trumpet 1

Trumpet 2

Trumpet 3

Jazz/Brsh

Piano

10

Trombone

Trombone

Trombone

Trombone

Trumpet 1

Trumpet 2

Trumpet 3

Trumpet 4

Jazz/Brsh

Piano

Jazz Bass

13

Alto Sax

Alto Sax

Tenor Sax

Tenor Sax

Bari Sax

Trombone

Trombone

Trombone

Trombone

Trumpet 1

Trumpet 2

Trumpet 3

Trumpet 4

Jazz/Brsh

Piano

Jazz Bass

16

Alto Sax

Alto Sax

Tenor Sax

Tenor Sax

Bari Sax

Jazz/Brsh

Jazz Bass

19

Alto Sax

Alto Sax

Tenor Sax

Tenor Sax

Bari Sax

Jazz/Brsh

Jazz Bass

22

Alto Sax

Tenor Sax

Tenor Sax

Bari Sax

Trombone

Trombone

Trombone

Trombone

Jazz/Brsh

Piano

Jazz Bass

25

Alto Sax

Tenor Sax

Tenor Sax

Bari Sax

Trombone

Trombone

Trombone

Trombone

Jazz/Brsh

Piano

Jazz Bass

28

31

Alto Sax

Alto Sax

Tenor Sax

Tenor Sax

Trombone

Trombone

Trumpet 1

Trumpet 2

Jazz/Brsh

Jazz Bass

33

Alto Sax

Tenor Sax

Tenor Sax

Bari Sax

Trombone

Trombone

Trombone

Trumpet 1

Trumpet 2

Jazz/Brsh

Jazz Bass

3

6

6

35

Alto Sax

Tenor Sax

Tenor Sax

Bari Sax

Trombone

Trombone

Trombone

Trumpet 1

Jazz/Brsh

Piano

Jazz Bass

38

Alto Sax

Tenor Sax

Trombone

Trombone

Trombone

Trombone

Jazz/Brsh

Piano

Jazz Bass

40

Alto Sax

Tenor Sax

Trombone

Trombone

Trombone

Trombone

Trumpet 1

Trumpet 2

Trumpet 3

Trumpet 4

Jazz/Brsh

Piano

Jazz Bass

43

Alto Sax

Tenor Sax

Trombone

Trombone

Trombone

Trombone

Trumpet 2

Jazz/Brsh

Piano

Jazz Bass

3

45

47

Trombone

Trombone

Trombone

Trombone

Trumpet 2

Jazz/Brsh

Piano

Jazz Bass

3

49

Trombone

Trombone

Trombone

Trombone

Trumpet 2

Jazz/Brsh

Piano

Jazz Bass

51

53

56

Alto Sax

Tenor Sax

Bari Sax

Trombone

Trombone

Trombone

Trombone

Trumpet 1

Trumpet 2

Jazz/Brsh

Piano

Jazz Bass

58

Alto Sax

Tenor Sax

Bari Sax

Trombone

Trombone

Trombone

Trombone

Trumpet 1

Trumpet 2

Jazz/Brsh

Piano

Jazz Bass

60

Alto Sax

Tenor Sax

Bari Sax

Trombone

Trombone

Trombone

Trumpet 1

Trumpet 2

Jazz/Brsh

Piano

Jazz Bass

62

Alto Sax

Alto Sax

Tenor Sax

Tenor Sax

Bari Sax

Jazz/Brsh

Piano

Jazz Bass

65

68

Alto Sax

Alto Sax

Tenor Sax

Tenor Sax

Bari Sax

Trombone

Trombone

Trombone

Trombone

Jazz/Brsh

Piano

Jazz Bass

70

Alto Sax

Alto Sax

Tenor Sax

Tenor Sax

Bari Sax

Trombone

Trombone

Trombone

Trombone

Trumpet 1

Trumpet 3

Jazz/Brsh

Piano

Jazz Bass

72

Alto Sax

Alto Sax

Tenor Sax

Tenor Sax

Bari Sax

Trombone

Trombone

Trombone

Trombone

Trumpet 1

Trumpet 3

Jazz/Brsh

Piano

Jazz Bass

73

Alto Sax

Alto Sax

Tenor Sax

Tenor Sax

Bari Sax

Trombone

Trombone

Trombone

Trombone

Trumpet 1

Trumpet 3

Jazz/Brsh

Piano

Guitar

Jazz Bass

6 6 6

75 ♩ = 75,000000

Jazz/Brsh

Piano

Jazz Bass

77

Jazz/Brsh

Piano

Guitar

Jazz Bass

79

Bari Sax

Trombone

Trombone

Trombone

Trombone

Trumpet 1

Trumpet 2

Trumpet 3

Trumpet 4

Jazz/Brsh

Piano

Guitar

Jazz Bass

81

Alto Sax

Tenor Sax

Bari Sax

Trombone

Trombone

Trombone

Trombone

Trumpet 1

Trumpet 2

Trumpet 3

Trumpet 4

Jazz/Brsh

Piano

Guitar

Jazz Bass

83

Alto Sax

Tenor Sax

Bari Sax

Trombone

Trombone

Trombone

Trombone

Trumpet 1

Trumpet 2

Trumpet 3

Trumpet 4

Jazz/Brsh

Piano

Guitar

Jazz Bass

85

Alto Sax

Tenor Sax

Bari Sax

Trombone

Trombone

Trombone

Trombone

Trumpet 1

Trumpet 2

Trumpet 3

Trumpet 4

Jazz/Brsh

Piano

Guitar

Jazz Bass

87

Alto Sax

Tenor Sax

Bari Sax

Trombone

Trombone

Trombone

Trombone

Trumpet 1

Trumpet 2

Trumpet 3

Trumpet 4

Jazz/Brsh

Piano

Guitar

Jazz Bass

3

3

89

Alto Sax

Tenor Sax

Bari Sax

Trombone

Trombone

Trombone

Trombone

Trumpet 1

Trumpet 2

Trumpet 3

Trumpet 4

Jazz/Brsh

Piano

Guitar

Jazz Bass

91

Alto Sax

Tenor Sax

Bari Sax

Trombone

Trombone

Trombone

Trombone

Trumpet 1

Trumpet 2

Trumpet 3

Trumpet 4

Jazz/Brsh

Piano

Guitar

Jazz Bass

93

95

97

99

101

The musical score for page 101 is arranged in a standard orchestral layout. It features the following instruments and parts:

103

Alto Sax

Alto Sax

Tenor Sax

Tenor Sax

Bari Sax

Trombone

Trombone

Trombone

Trombone

Trumpet 1

Trumpet 2

Trumpet 3

Trumpet 4

Jazz/Brsh

Piano

Guitar

Jazz Bass

3

3

105

Alto Sax

Tenor Sax

Bari Sax

Trombone

Trombone

Trombone

Trombone

Trumpet 1

Trumpet 2

Trumpet 3

Trumpet 4

Jazz/Brsh

Piano

Guitar

Jazz Bass

107

Alto Sax

Tenor Sax

Bari Sax

Trombone

Trombone

Trombone

Trombone

Trumpet 1

Trumpet 2

Trumpet 3

Trumpet 4

Jazz/Brsh

Piano

Guitar

Jazz Bass

109

111

Alto Sax

Tenor Sax

Bari Sax

Trombone

Trombone

Trombone

Trombone

Trumpet 1

Trumpet 2

Trumpet 3

Trumpet 4

Jazz/Brsh

Piano

Guitar

Jazz Bass

113

Alto Sax

Tenor Sax

Bari Sax

Trombone

Trombone

Trombone

Trombone

Trumpet 1

Trumpet 2

Trumpet 3

Trumpet 4

Jazz/Brsh

Piano

Guitar

Jazz Bass

117

50

119 = 168,001343

120

Alto Sax

Tenor Sax

Bari Sax

Trombone

Trombone

Trombone

Trumpet 2

Trumpet 4

Jazz/Brsh

Piano

Guitar

Jazz Bass

121

Alto Sax

Tenor Sax

Bari Sax

Trombone

Trombone

Trombone

Trombone

Trumpet 1

Trumpet 2

Trumpet 3

Trumpet 4

Jazz/Brsh

Piano

Jazz Bass

123

Alto Sax

Tenor Sax

Bari Sax

Trombone

Trombone

Trombone

Trombone

Trumpet 1

Trumpet 2

Trumpet 3

Trumpet 4

Jazz/Brsh

Piano

Guitar

Jazz Bass

125

Jazz/Brsh

Piano

Guitar

Jazz Bass

127

Alto Sax

Tenor Sax

Bari Sax

Jazz/Brsh

Piano

Guitar

Jazz Bass

129

Alto Sax

Tenor Sax

Bari Sax

Jazz/Brsh

Piano

Guitar

Jazz Bass

131

133

Alto Sax

Tenor Sax

Bari Sax

Jazz/Brsh

Piano

Guitar

Jazz Bass

135

Alto Sax

Tenor Sax

Bari Sax

Trombone

Trombone

Trombone

Trombone

Trumpet 1

Trumpet 2

Trumpet 3

Jazz/Brsh

Piano

Guitar

Jazz Bass

137

139

141

Alto Sax

Tenor Sax

Bari Sax

Trombone

Trombone

Trombone

Trombone

Trumpet 1

Trumpet 3

Jazz/Brsh

Piano

Guitar

Jazz Bass

143

Alto Sax

Tenor Sax

Bari Sax

Trombone

Trombone

Trombone

Trombone

Trumpet 1

Trumpet 2

Trumpet 3

Trumpet 4

Jazz/Brsh

Piano

Guitar

Jazz Bass

145

Alto Sax

Tenor Sax

Bari Sax

Trombone

Trombone

Trombone

Trombone

Trumpet 1

Trumpet 2

Trumpet 3

Trumpet 4

Jazz/Brsh

Piano

Guitar

Jazz Bass

147

Alto Sax

Tenor Sax

Bari Sax

Trombone

Trombone

Trombone

Trombone

Trumpet 1

Trumpet 2

Trumpet 3

Trumpet 4

Jazz/Brsh

Piano

Guitar

Jazz Bass

149

Alto Sax

Tenor Sax

Bari Sax

Trombone

Trombone

Trombone

Trombone

Trumpet 1

Trumpet 2

Trumpet 3

Trumpet 4

Jazz/Brsh

Piano

Guitar

Jazz Bass

151

Alto Sax

Tenor Sax

Bari Sax

Trombone

Trombone

Trombone

Trombone

Trumpet 1

Trumpet 2

Trumpet 3

Trumpet 4

Jazz/Brsh

Piano

Guitar

Jazz Bass

152

Alto Sax

Tenor Sax

Bari Sax

Trombone

Trombone

Trombone

Trombone

Trumpet 1

Trumpet 2

Trumpet 3

Trumpet 4

Jazz/Brsh

Piano

Guitar

Jazz Bass

154

Alto Sax

Tenor Sax

Bari Sax

Trombone

Trombone

Trombone

Trombone

Trumpet 1

Trumpet 2

Trumpet 3

Trumpet 4

Jazz/Brsh

Piano

Guitar

Jazz Bass

156

Alto Sax

Tenor Sax

Bari Sax

Trombone

Trombone

Trombone

Trombone

Trumpet 1

Trumpet 2

Trumpet 3

Trumpet 4

Jazz/Brsh

Piano

Guitar

Jazz Bass

158

Alto Sax

Tenor Sax

Bari Sax

Trombone

Trumpet 1

Jazz/Brsh

Piano

Guitar

Jazz Bass

160

Alto Sax

Alto Sax

Tenor Sax

Tenor Sax

Bari Sax

Trombone

Trombone

Trombone

Trombone

Trumpet 1

Trumpet 2

Trumpet 3

Trumpet 4

Jazz/Brsh

Piano

Guitar

Jazz Bass

162

Alto Sax

Alto Sax

Tenor Sax

Tenor Sax

Bari Sax

Trombone

Trombone

Trombone

Trombone

Trumpet 1

Trumpet 2

Trumpet 3

Trumpet 4

Jazz/Brsh

Piano

Guitar

Jazz Bass

164

166

168

Alto Sax

Alto Sax

Tenor Sax

Tenor Sax

Bari Sax

Trombone

Trombone

Trombone

Trombone

Trumpet 1

Trumpet 2

Trumpet 3

Trumpet 4

Jazz/Brsh

Piano

Guitar

Jazz Bass

169

Alto Sax

Alto Sax

Tenor Sax

Tenor Sax

Bari Sax

Trombone

Trombone

Trombone

Trombone

Trumpet 1

Trumpet 2

Trumpet 3

Trumpet 4

Jazz/Brsh

Piano

Guitar

Jazz Bass

170

Alto Sax

Alto Sax

Tenor Sax

Tenor Sax

Bari Sax

Trombone

Trombone

Trombone

Trombone

Trumpet 1

Trumpet 2

Trumpet 3

Trumpet 4

Jazz/Brsh

Piano

Jazz Bass

6 6 6 6

171

Alto Sax

Alto Sax

Tenor Sax

Tenor Sax

Bari Sax

Trombone

Trombone

Trombone

Trombone

Trumpet 1

Trumpet 2

Trumpet 3

Trumpet 4

Jazz/Brsh

Piano

Jazz Bass

6 6 6 6

172

Alto Sax

Alto Sax

Tenor Sax

Tenor Sax

Bari Sax

Trombone

Trombone

Trombone

Trombone

Trumpet 1

Trumpet 2

Trumpet 3

Trumpet 4

Jazz/Brsh

Piano

Jazz Bass

6 3 3

Charlie Parker - Big Band Milestones Medley

Alto Sax

$\text{♩} = 152,002640$
Alto Sax 1

6

15

20

24

28

32

35

39

55

59

6

12

62

66

71

$\text{♩} = 75,000,000$

6

82

86

89

94

98

102

107

110

113

119 ♩ = 168,001343

120

121

124

130

134

138

142

Charlie Parker - Big Band Milestones Medley

Alto Sax

♩ = 152,002640
Alto Sax 2

6

15

20

32

65

71

93

98

101

117

6

8

30

2

18

14

41

♩ = 75,000000

♩ = 168,001343

160

166

170

Charlie Parker - Big Band Milestones Medley

Tenor Sax

♩ = 152,002640
Tenor Sax 1

6

6

15

20

25

2

31

36

41

12

57

59

62

67

71

♩ = 75,000000

6

82

86

89

93

98

101

106

Tenor Sax

110

113

119 ♩ = 168,001343

120

121

124

130

134

138

142

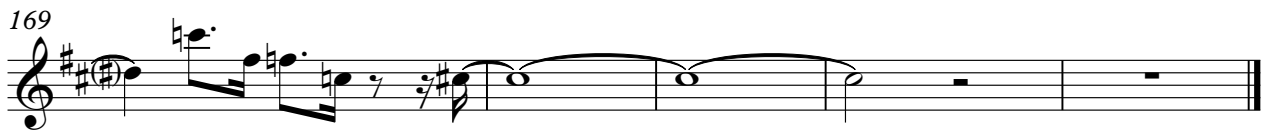

Charlie Parker - Big Band Milestones Medley

Tenor Sax

♩ = 152,002640
Tenor Sax 2 **6**

6

15

20

25

31

35

26

64

69

72

♩ = 75,000000

18

93

98

101

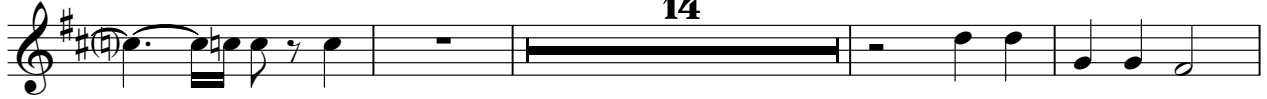

119 ♩ = 168,001343

164

168

Charlie Parker - Big Band Milestones Medley

Bari Sax

♩ = 152,002640
Bari Sax

6

6

15

20

25

29

4

37

18

58

2

63

68

71

♩ = 75,000000

5

80

85

89

93

98

102

107

111

118

♩ = 168,001343

120

121

3 6 3 3

127

131

135

139

143

147

151

155

158

4

Bari Sax

163

168

Charlie Parker - Big Band Milestones Medley

Trombone

♩ = 152,002640

Trombone 1 **8**

15

25

29

34

40

44

48

52

57

V.S.

Trombone

61 **8**

73 $\text{♩} = 75,000000$ **4**

81

86

90 **8**

102

106

111

116 $\text{♩} = 168,001343$

122 **12**

Trombone

137

142

146

150

154

159

163

168

Charlie Parker - Big Band Milestones Medley

Trombone

♩ = 152,002640

Trombone 2

9

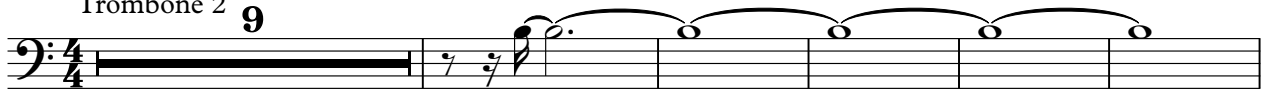

15

27

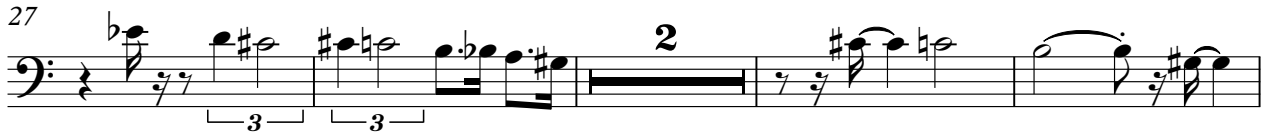

33

37

43

48

53

58

69

2

Trombone

75 $\text{♩} = 75,000000$

4

83

87

91

8

102

106

111

116

$\text{♩} = 168,001343$

122

12

137

142

146

150

154

161

166

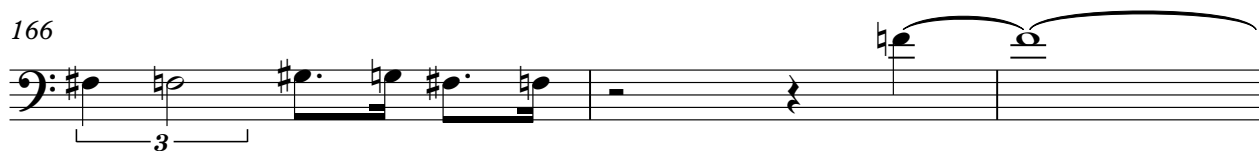

169

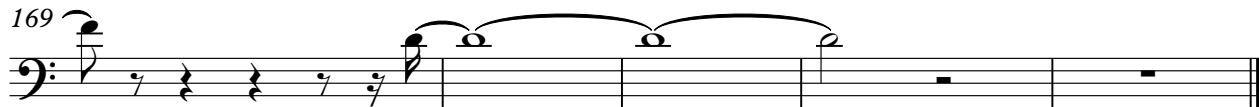

Charlie Parker - Big Band Milestones Medley

Trombone

♩ = 152,002640

Trombone 3

9

15

8

27

10

40

44

48

52

57

61

8

71

♩ = 75,000000

4

143

147

151

155

162

167

Charlie Parker - Big Band Milestones Medley

Trombone

♩ = 152,002640

Trombone 4 **9**

15

27

34

40

44

48

52

57

69

74

♩ = 75,000000

4

82

87

91

8

102

106

111

115

♩ = 168,001343

120

124

12

140

145

149

153

157

3

164

168

Charlie Parker - Big Band Milestones Medley

Trumpet 1

♩ = 152,002640
Trumpet 1

15

33

36

55

59

70

72

♩ = 75,000000

2

Trumpet 1

79

84

88

92

103

107

111

115

121

136

141 Trumpet 1

145

149

153

157

161

166

169

Charlie Parker - Big Band Milestones Medley

Trumpet 2

♩ = 152,002640

Trumpet 2 **7**

15

15

33

8

44

3

47

3

3

50

6

53

57

60

14

♩ = 75,000000

4

Trumpet 2

79

84

88

92

103

107

111

115

120

124

Trumpet 2

140

3 2

148

152

157

3

164

3 3 3 3

168

Charlie Parker - Big Band Milestones Medley

Trumpet 3

♩ = 152,002640
Trumpet 3

8

15 26 29

71 79 84 88 92 103 107 111

♩ = 75,000000
4

8

115

2

3

121

12

136

3

140

144

149

153

157

3

164

3 3 3 3

168

Charlie Parker - Big Band Milestones Medley

Trumpet 4

♩ = 152,002640
Trumpet 4

9

15 26 34 4

♩ = 75,000000

79

84

88

92 8

103

107

112

116

♩ = 168,001343

2

Trumpet 4

120 19

143

148

152

156

163

168

♩ = 152,002640
Jazz/Brsh Kit

3

8

13

18

23

28

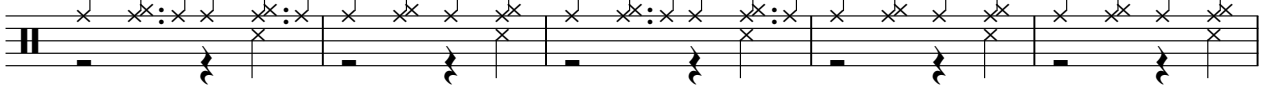

33

38

43

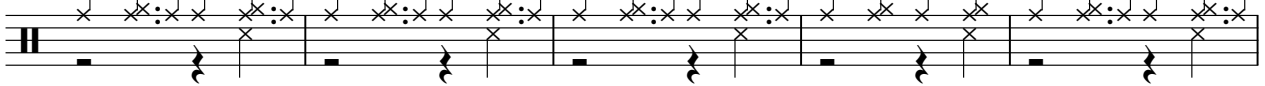

48

V.S.

53

57

61

66

70

72

73

♩ = 75,000000

76

80

84

88

92

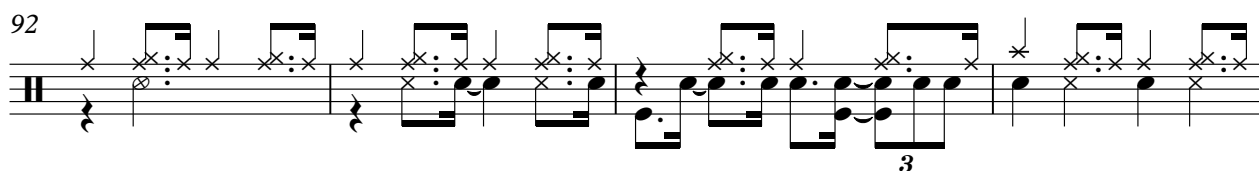

96

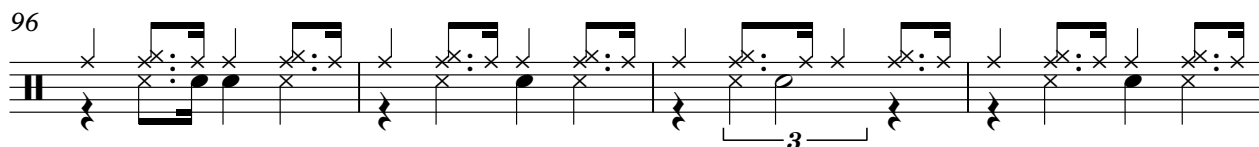

100

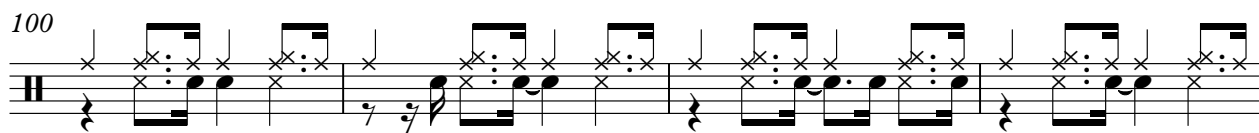

104

109

113

117

♩ = 168,001343

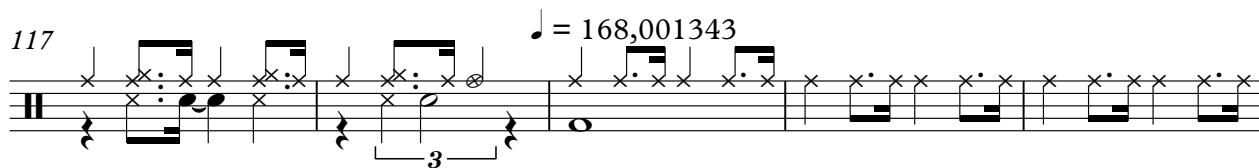

122

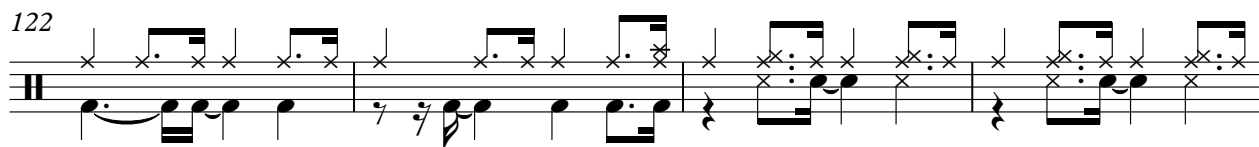

126

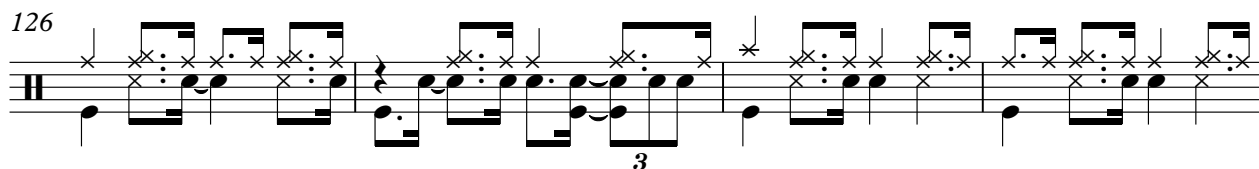

130

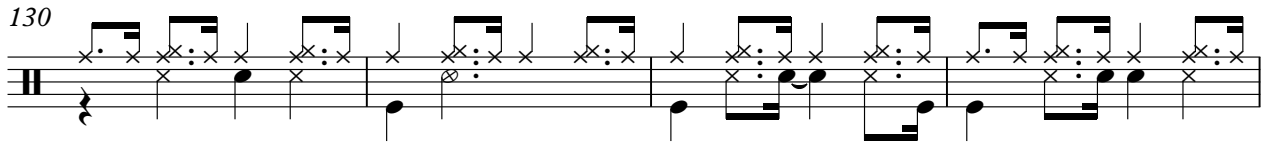

134

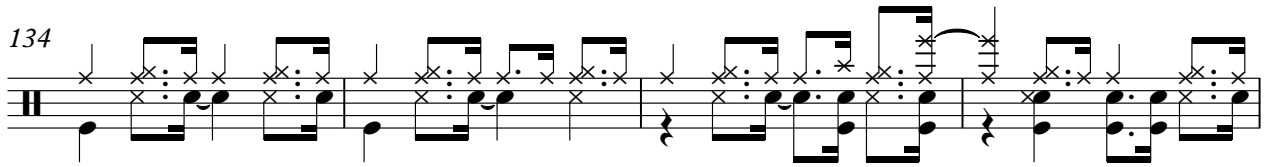

138

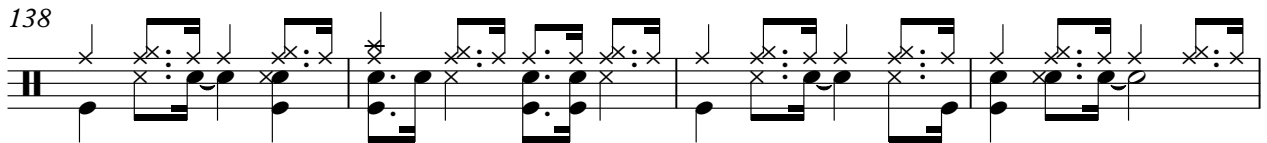

142

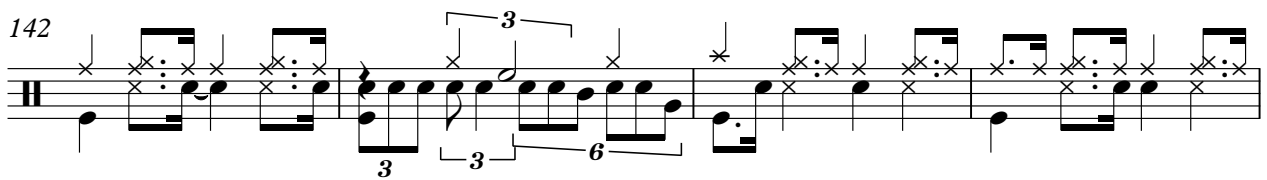

146

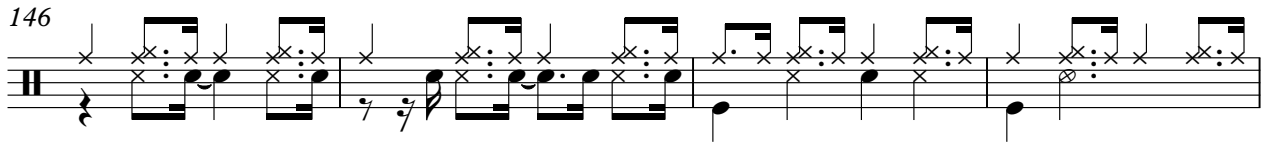

150

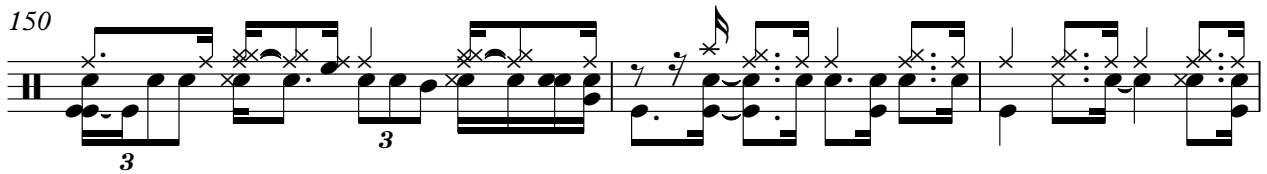

153

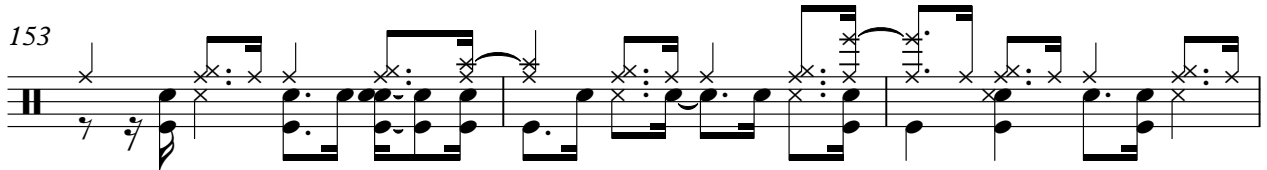

156

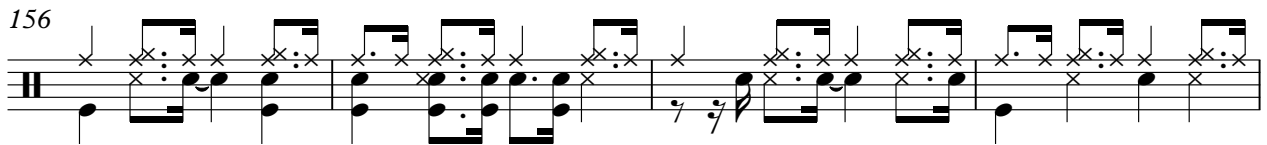

160

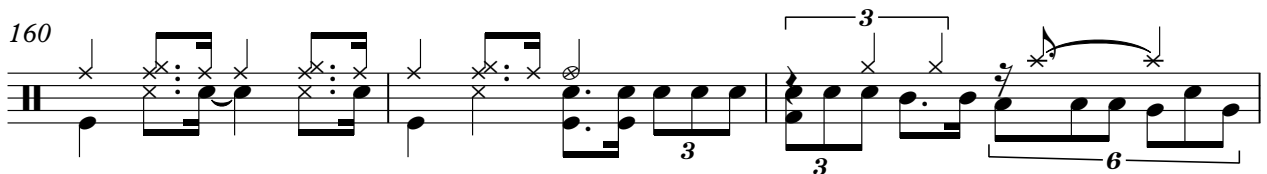

163

Jazz/Brsh

166

168

169

170

171

172

Charlie Parker - Big Band Milestones Medley

Piano

♩ = 152,002640
Piano

7

7

12

8

8

24

3

3

28

6

6

37

41

44

47

50

53

57

60

69

71

4 $\text{♩} = 75,000000$ 3 Piano

78

82

86

91

95

100

105

108

111

114

116

120

125

128

133

137

142

145

148

151

154

158

163

167

170

Charlie Parker - Big Band Milestones Medley

Guitar

♩ = 152,002640
Guitar

73

♩ = 75,000000

3

79

82

86

90

93

97

100

103

106

V.S.

♩ = 168,001343

146

149

152

156

159

163

166

Charlie Parker - Big Band Milestones Medley

Jazz Bass

♩ = 152,002640

Jazz Bass

11

15

20

25

29

33

38

42

46

50

V.S.

54

58

62

67

72

$\text{♩} = 75,000000$

77

81

85

89

93

98

102

106

110

114

119 ♩ = 168,001343

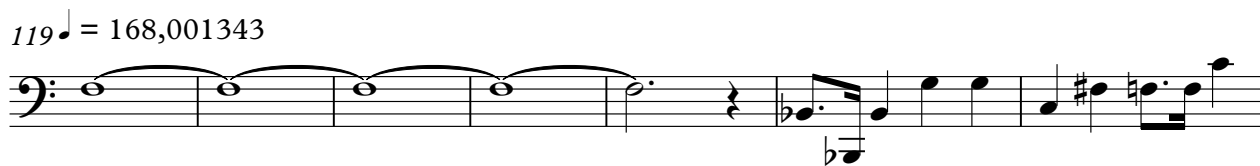

126

130

135

140

V.S.

144

148

152

157

161

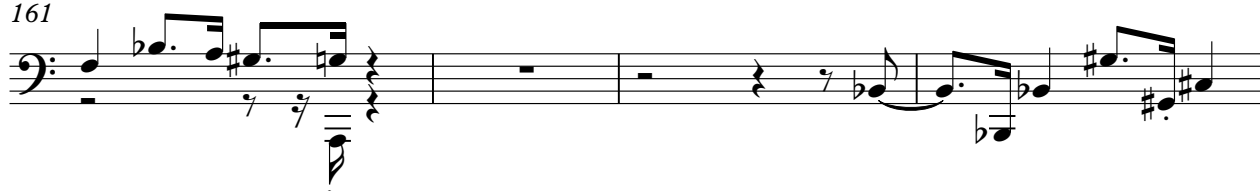

165

169

