

Chayanne - Mariana Mambo

♩ = 177,999817

Musical score for 'Mariana Mambo' by Chayanne. The score is arranged in 4/4 time with a tempo of 177,999817. The instruments listed are Tenorsax, Baritonesax, Trumpet, Drums, piano, Overdrive, Jazzguitar, Nylonguitar, Bass, Brass, and Melodia. The Nylonguitar part is the only one with notes, showing a series of chords in the right hand and a bass line in the left hand. The Melodia part is also empty.

♩ = 177,999817

/Mariana Mambo_Chayanne

3

Drums

Nylonguitar

5

Drums

Nylonguitar

7

Drums

piano

Nylonguitar

9

Drums

piano

Nylonguitar

11

Tenorsax

Baritonesax

Drums

piano

Overdrive

Jazzguitar

Nylonguitar

Bass

Brass

13

Tenorsax

Baritonesax

Drums

Overdrive

Jazzguitar

Bass

Brass

Detailed description of the musical score: The score is for measures 13 and 14. The Tenorsax and Baritonesax parts play eighth-note patterns with accents. The Drums part features a complex rhythmic pattern with triplets. The Overdrive part has a melodic line with a flat. The Jazzguitar part has a simple harmonic line. The Bass part has a melodic line with a sharp. The Brass part has a rhythmic pattern similar to the Tenorsax part.

15

Tenorsax

Baritonesax

Drums

Overdrive

Jazzguitar

Bass

Brass

Brass

17

Tenorsax

Baritonesax

Drums

Overdrive

Jazzguitar

Bass

Brass

Brass

19

Tenorsax

Baritone sax

Trumpet

Drums

Overdrive

Jazzguitar

Bass

Brass

Brass

Brass

21

Tenorsax

Baritone sax

Trumpet

Drums

Overdrive

Jazzguitar

Bass

Brass

Brass

Brass

23

Tenorsax

Baritone sax

Trumpet

Drums

Overdrive

Jazzguitar

Bass

Brass

Brass

Brass

25

Tenorsax

Baritonesax

Trumpet

Drums

Overdrive

Jazzguitar

Bass

Brass

Brass

Brass

27

Tenorsax

Baritonesax

Trumpet

Drums

piano

Overdrive

Jazzguitar

Nylonguitar

Bass

Brass

Brass

Brass

Melodia

pa sio nas, me trans mas, /me di

29

Baritone sax

Drums

piano

Overdrive

Jazzguitar

Nylonguitar

Bass

Brass

Melodia

lu yes, me di suel ves, /me a ca

30

Baritonesax

Drums

piano

Overdrive

Jazzguitar

Nylonguitar

Bass

Melodia

lo ras, me en lo que ces, /me des

31

Baritone sax

Drums

piano

Overdrive

Jazzguitar

Nylonguitar

Bass

Brass

Melodia

bor das, me di vier tes, /me trans

32

Baritone sax

Drums

piano

Overdrive

Jazzguitar

Nylonguitar

Bass

Melodia

for mas y no ten go es ca pa

33

Baritonesax

Drums

piano

Overdrive

Jazzguitar

Nylonguitar

Bass

Brass

Melodia

to ria, /tie ne el con trol...

Detailed description of the musical score: The score is for page 16, starting at measure 33. It features nine staves. The Baritone saxophone part has a melodic line with eighth notes and rests. The Drums part shows a complex rhythmic pattern with a triplet of eighth notes. The piano part consists of chords with eighth-note accompaniment. The Overdrive part has a distorted guitar sound with chords and eighth notes. The Jazz guitar part has a simple melodic line. The Nylon guitar part has a complex rhythmic pattern with chords and eighth notes. The Bass part has a simple melodic line with a long note in the first measure. The Brass part has a simple melodic line. The Melodia part has lyrics: 'to ria, /tie ne el con trol...'.

34

Baritone sax

Drums

piano

Overdrive

Jazzguitar

Nylonguitar

Bass

Brass

Melodia

nes

36

Baritonesax

Drums

piano

Overdrive

Jazzguitar

Nylonguitar

Bass

Brass

Melodia

tan to pe ro tan to, /que me

37

Baritonesax

Drums

piano

Overdrive

Jazzguitar

Nylonguitar

Bass

Brass

Melodia

abru mas y ese cuer po /que me vuel

38

Baritonesax

Drums

piano

Overdrive

Jazzguitar

Nylonguitar

Bass

Brass

Melodia

ca a la i ma gi na ciyn,

Detailed description of the musical score: The score is for a jazz ensemble. It consists of nine staves. The Baritone saxophone part (top) starts with a treble clef and a key signature of one flat, with a measure rest followed by notes on the 3rd, 4th, and 5th lines. The Drums part uses a standard drum set notation with a snare drum, hi-hat, and bass drum. The piano part uses a treble clef and features chords and single notes. The Overdrive part uses a treble clef and features a series of chords. The Jazz guitar part uses a treble clef and features a series of chords. The Nylon guitar part uses a treble clef and features a series of chords. The Bass part uses a bass clef and features a series of notes. The Brass part uses a treble clef and features a series of notes. The Melodia part uses a treble clef and features a series of notes with lyrics: 'ca a la i ma gi na ciyn,'.

39

Baritone sax

Drums

piano

Overdrive

Jazzguitar

Nylon guitar

Bass

Brass

Brass

Melodia

40

Baritonesax

Drums

piano

Overdrive

Jazzguitar

Nylonguitar

Bass

Brass

Brass

Melodia

/es toy lo co ya de a

41

Tenorsax

Baritonesax

Drums

piano

Overdrive

Jazzguitar

Nylonguitar

Bass

Brass

Melodia

tar por a pro xi ma ciyn...

42

Tenorsax

Baritonesax

Trumpet

Drums

piano

Overdrive

Jazzguitar

Nylonguitar

Bass

Brass

Brass

Melodia

me has he cho Ma

44

Baritone sax

Trumpet

Drums

piano

Overdrive

Jazzguitar

Nylonguitar

Bass

Brass

Melodia

ria na, no sŕ

45

Baritonesax

Trumpet

Drums

piano

Overdrive

Jazzguitar

Nylonguitar

Bass

Brass

Brass

Melodia

/que me has he cho Ma

46

Baritonesax

Drums

piano

Overdrive

Jazzguitar

Nylonguitar

Bass

Brass

Melodia

ria na, mi a mor

47

Baritone sax

Trumpet

Drums

piano

Overdrive

Jazzguitar

Nylonguitar

Bass

Brass

Brass

Melodia

/me tie nes con dos

Detailed description of the musical score: The score is for measures 47-50. The Baritone sax part features a melodic line with eighth notes and rests. The Trumpet part has a similar melodic line with some slurs. The Drums part shows a complex rhythmic pattern with a triplet of eighth notes in measure 49. The piano part consists of chords and arpeggiated figures. The Overdrive part has a sustained chord with some movement. The Jazzguitar part has a simple melodic line. The Nylonguitar part has a rhythmic accompaniment with chords. The Bass part has a simple melodic line. The Brass parts have chords and some melodic movement. The Melodia part has lyrics: /me tie nes con dos.

48

Baritonesax

Drums

piano

Overdrive

Jazzguitar

Nylonguitar

Bass

Brass

Melodia

cuer das, lo sñ,

49

Baritone sax

Trumpet

Drums

piano

Overdrive

Jazzguitar

Nylonguitar

Bass

Brass

Brass

Melodia

/vo lan do por las

50

Baritonesax

Drums

piano

Overdrive

Jazzguitar

Nylonguitar

Bass

Brass

Melodia

nu bes es toy.

51

Baritone sax

Trumpet

Drums

piano

Overdrive

Jazzguitar

Nylonguitar

Bass

Brass

Melodia

/Que me has he cho Ma

52

Baritonesax

Drums

piano

Overdrive

Jazzguitar

Nylonguitar

Bass

Brass

Melodia

ria na, di quй

53

Baritonesax

Trumpet

Drums

piano

Overdrive

Jazzguitar

Nylonguitar

Bass

Brass

Brass

Melodia

/que me has he cho Ma

54

Baritone sax

Trumpet

Drums

piano

Overdrive

Jazzguitar

Nylonguitar

Bass

Brass

Brass

Melodia

ria na, mi a mor

55

Baritone sax

Trumpet

Drums

piano

Overdrive

Jazzguitar

Nylonguitar

Bass

Brass

Brass

Melodia

56

Baritonesax

Trumpet

Drums

piano

Overdrive

Jazzguitar

Nylonguitar

Bass

Brass

Brass

Melodia

/se rō que en re a li

57

Tenorsax

Baritonesax

Trumpet

Drums

piano

Overdrive

Jazzguitar

Nylonguitar

Bass

Brass

Brass

Melodia

dad es a lu ci na ciyn.

58

Tenorsax

Baritonesax

Trumpet

Drums

piano

Overdrive

Jazzguitar

Nylonguitar

Bass

Brass

Brass

Melodia

59

Tenorsax

Baritonesax

Trumpet

Drums

piano

Overdrive

Jazzguitar

Nylonguitar

Bass

Brass

Brass

Brass

61

Tenorsax

Baritone sax

Trumpet

Drums

Overdrive

Jazzguitar

Bass

Brass

Brass

Brass

63

Tenorsax

Baritone sax

Trumpet

Drums

Overdrive

Jazzguitar

Bass

Brass

Brass

Brass

64

Tenorsax

Baritone sax

Trumpet

Drums

Overdrive

Jazzguitar

Bass

Brass

Brass

Brass

66

Tenorsax

Baritone sax

Trumpet

Drums

Overdrive

Jazzguitar

Bass

Brass

Brass

Melodia

te

68

Baritonesax

Trumpet

Drums

piano

Overdrive

Jazzguitar

Nylonguitar

Bass

Brass

Brass

Melodia

rien so, te re cuer do, /te per

69

Baritonesax

Drums

piano

Overdrive

Jazzguitar

Nylonguitar

Bass

Brass

Melodia

si go, lo evi den cio, /lo des

Detailed description of the musical score for page 46, measures 69-72:

- Piano:** Provides harmonic support with chords and rests.
- Overdrive:** Plays a distorted, rhythmic accompaniment.
- Jazz Guitar:** Plays a simple melodic line.
- Nylon Guitar:** Plays a rhythmic accompaniment with chords.
- Bass:** Plays a simple bass line with a melodic contour.
- Melody:** Carries the vocal line with lyrics: "si go, lo evi den cio, /lo des".

70

Baritonesax

Drums

piano

Overdrive

Jazzguitar

Nylonguitar

Bass

Melodia

cri bo, lo sen ten cio, /lo cul

Detailed description of the musical score: The score is for page 47, starting at measure 70. It features eight staves. The Baritone saxophone part has a melodic line with rests. The Drums part shows a complex rhythm with a triplet of eighth notes. The piano part has a steady accompaniment. The Overdrive part has a distorted guitar sound with a melodic line. The Jazz guitar part has a simple melodic line. The Nylon guitar part has a complex accompaniment with many notes. The Bass part has a simple bass line. The Melodia part has lyrics: 'cri bo, lo sen ten cio, /lo cul'.

71

Tenorsax

Baritonesax

Trumpet

Drums

piano

Overdrive

Jazzguitar

Nylonguitar

Bass

Brass

Melodia

mi no, lo pre sien to, /mi ra

72

Tenorsax

Baritonesax

Trumpet

Drums

piano

Overdrive

Jazzguitar

Nylonguitar

Bass

Brass

Melodia

ne na tu me tie nes de ca

73

Baritonesax

Drums

piano

Overdrive

Jazzguitar

Nylonguitar

Bass

Brass

Melodia

be za /y en ex cla ciyn...

74

Baritone sax

Trumpet

Drums

piano

Overdrive

Jazzguitar

Nylonguitar

Bass

Brass

Brass

Melodia

pa

76

Baritone sax

Drums

piano

Overdrive

Jazzguitar

Nylonguitar

Bass

Brass

Melodia

sio nas, me trans for mas, /me di

Detailed description of the musical score for page 52, measures 76-79:

77

Baritonesax

Drums

piano

Overdrive

Jazzguitar

Nylonguitar

Bass

Brass

Melodia

lu yes, me di suel ves, /me a ca

78

Baritonesax

Drums

piano

Overdrive

Jazzguitar

Nylonguitar

Bass

Brass

Melodia

lo ras, me en lo que ces, /me des

Detailed description of the musical score: The score is for measures 78-81. The Baritone saxophone part has a melodic line with rests. The Drums part features a steady rhythm with a triplet of eighth notes in measure 80. The piano part provides harmonic support with chords and rests. The Overdrive part has a distorted guitar line with chords. The Jazz guitar part has a melodic line with a flat sign. The Nylon guitar part has a rhythmic accompaniment with chords. The Bass part has a simple bass line. The Brass part has a low, sustained sound. The Melodia part has lyrics: 'lo ras, me en lo que ces, /me des'.

79

Baritone sax

Drums

piano

Overdrive

Jazzguitar

Nylonguitar

Bass

Brass

Melodia

bor das, me di vier tes, /me trans

80

Baritone sax

Trumpet

Drums

piano

Overdrive

Jazzguitar

Nylonguitar

Bass

Brass

Brass

Melodia

for mas y no ten go es ca pa

81

Baritone sax

Trumpet

Drums

piano

Overdrive

Jazzguitar

Nylonguitar

Bass

Brass

Brass

Melodia

to ria, /tie nes el con trol...

82

Baritone sax

Trumpet

Drums

piano

Overdrive

Jazzguitar

Nylonguitar

Bass

Brass

Brass

Melodia

me has he cho Ma

84

Baritone sax

Trumpet

Drums

piano

Overdrive

Jazzguitar

Nylonguitar

Bass

Brass

Melodia

ria na, no sŕ

85

Baritone sax

Trumpet

Drums

piano

Overdrive

Jazzguitar

Nylonguitar

Bass

Brass

Brass

Melodia

/que me has he cho Ma

86

Baritonesax

Drums

piano

Overdrive

Jazzguitar

Nylonguitar

Bass

Brass

Melodia

ria na, mi a mor

- piano:** Treble and bass clefs, playing a complex accompaniment with chords and moving lines.

87

Baritone sax

Trumpet

Drums

piano

Overdrive

Jazzguitar

Nylonguitar

Bass

Brass

Brass

Melodia

/me tie nes con dos

88

Baritonesax

Drums

piano

Overdrive

Jazzguitar

Nylonguitar

Bass

Brass

Melodia

cuer das, lo sñ,

89

Baritone sax

Trumpet

Drums

piano

Overdrive

Jazzguitar

Nylonguitar

Bass

Brass

Brass

Melodia

/vo lan do por las

90

Baritone sax

Trumpet

Drums

piano

Overdrive

Jazzguitar

Nylonguitar

Bass

Brass

Brass

Melodia

nu bes es toy.

91

Baritone sax

Trumpet

Drums

piano

Overdrive

Jazzguitar

Nylonguitar

Bass

Brass

Melodia

/Que me has he cho Ma

Detailed description of the musical score: The score is for page 66, starting at measure 91. It features ten staves. The Baritone sax part has a melodic line with eighth notes and rests. The Trumpet part has a rhythmic pattern of eighth notes. The Drums part shows a complex pattern with a triplet of eighth notes. The piano part has a harmonic accompaniment with chords and moving lines in both hands. The Overdrive part has a sustained chord. The Jazzguitar part has a simple harmonic line. The Nylonguitar part has a rhythmic accompaniment with chords. The Bass part has a melodic line with a long note. The Brass part has a harmonic accompaniment. The Melodia part has a melodic line with lyrics: /Que me has he cho Ma.

92

Baritone sax

Trumpet

Drums

piano

Overdrive

Jazzguitar

Nylonguitar

Bass

Brass

Brass

Melodia

ria na, di quй

93

Baritonesax

Trumpet

Drums

piano

Overdrive

Jazzguitar

Nylonguitar

Bass

Brass

Brass

Melodia

/que me has he cho Ma

94

Baritonesax

Trumpet

Drums

piano

Overdrive

Jazzguitar

Nylonguitar

Bass

Brass

Brass

Melodia

ria na, mi a mor

95

Baritone sax

Trumpet

Drums

piano

Overdrive

Jazzguitar

Nylonguitar

Bass

Brass

Brass

Melodia

96

Baritone sax

Trumpet

Drums

piano

Overdrive

Jazzguitar

Nylonguitar

Bass

Brass

Brass

Melodia

/se rō que en re a li

97

Tenorsax

Baritonesax

Trumpet

Drums

piano

Overdrive

Jazzguitar

Nylonguitar

Bass

Brass

Brass

Melodia

dad es a lu ci na ciyn.

98

Tenorsax

Baritonesax

Trumpet

Drums

piano

Overdrive

Jazzguitar

Nylonguitar

Bass

Brass

Brass

Melodia

tor na

100

Tenorsax

Baritonesax

Trumpet

Drums

piano

Overdrive

Jazzguitar

Brass

Brass

Melodia

do, que tu me tie nes en can ta

102

Tenorsax

Baritonesax

Trumpet

Drums

piano

Overdrive

Jazzguitar

Brass

Brass

Melodia

do, /fas ci na

104

Tenorsax

Baritonesax

Trumpet

Drums

piano

Overdrive

Jazzguitar

Brass

Brass

Melodia

do, tu me tie nes dis lo ca

Detailed description of the musical score: The score is for measures 104 and 105. Tenorsax and Baritonesax both play a sixteenth-note scale starting in measure 105, marked with a '6' (sixteenth notes). Trumpet plays a triplet of eighth notes in measure 105, marked with a '3'. Drums feature a complex rhythmic pattern with eighth and sixteenth notes, marked with a '3' for a triplet. The piano part consists of chords and eighth-note patterns in both hands. Overdrive and Jazzguitar play a simple eighth-note melody. The two Brass parts play different rhythmic patterns, with the lower brass part marked with a '3' for a triplet. The Melodia part has lyrics: 'do, tu me tie nes dis lo ca'.

106

Tenorsax

Baritonesax

Trumpet

Drums

piano

Overdrive

Jazzguitar

Brass

Brass

Melodia

do

ria na, Ma

108

Tenorsax

Baritonesax

Trumpet

Drums

piano

Overdrive

Jazzguitar

Bass

Brass

Brass

Melodia

ria na /Ma ria na, Ma

110

Tenorsax

Baritone sax

Trumpet

Drums

piano

Overdrive

Jazzguitar

Bass

Brass

Brass

Melodia

ria na /Ma ria na, mi

112

Tenorsax

Baritonesax

Trumpet

Drums

piano

Overdrive

Jazzguitar

Bass

Brass

Brass

Melodia

ra Ma ria na

113

Tenorsax

Baritonesax

Trumpet

Drums

piano

Overdrive

Jazzguitar

Bass

Brass

Brass

Melodia

/que tu me tie nes en dul za do

115

Tenorsax

Baritonesax

Trumpet

Drums

piano

Overdrive

Jazzguitar

Nylonguitar

Bass

Brass

Brass

Melodia

nes tan to pe ro tan to, /que me

117

Baritone sax

Trumpet

Drums

piano

Jazzguitar

Nylonguitar

Bass

Brass

Brass

Melodia

abru mas y ese cuer po /que me

118

Baritonesax

Trumpet

Drums

piano

Jazzguitar

Nylonguitar

Bass

Brass

Brass

Melodia

vuel ca a la i ma gi na ciyn,

120

Baritonesax

Trumpet

Drums

piano

Jazzguitar

Nylonguitar

Bass

Brass

Brass

Melodia

/es toy lo co ya de a

121

Tenorsax

Baritonesax

Trumpet

Drums

piano

Jazzguitar

Nylonguitar

Bass

Brass

Brass

Melodia

tar por a pro xi ma ciyn...

122

Tenorsax

Baritonesax

Trumpet

Drums

piano

Jazzguitar

Nylonguitar

Bass

Brass

Brass

Melodia

123

Baritone sax

Trumpet

Drums

piano

Jazzguitar

Nylonguitar

Bass

Brass

Brass

Melodia

me has he cho Ma

124

Baritonesax

Trumpet

Drums

piano

Jazzguitar

Nylonguitar

Bass

Brass

Melodia

ria na, no sŕ

125

Baritonesax

Trumpet

Drums

piano

Jazzguitar

Nylonguitar

Bass

Brass

Brass

Melodia

/que me has he cho Ma ria na, mi a mor

127

Baritone sax

Trumpet

Drums

piano

Jazzguitar

Nylonguitar

Bass

Brass

Brass

Melodia

/me tie nes con dos

128

Baritonesax

Drums

piano

Jazzguitar

Nylonguitar

Bass

Brass

Melodia

cuér das, lo sñ,

129

Baritone sax

Trumpet

Drums

piano

Jazzguitar

Nylonguitar

Bass

Brass

Brass

Melodia

/vo lan do por las

130

Baritone sax

Trumpet

Drums

piano

Jazzguitar

Nylonguitar

Bass

Brass

Brass

Melodia

nu bes es toy. /Que me has he cho Ma

132

Baritone sax

Trumpet

Drums

piano

Jazzguitar

Nylonguitar

Bass

Brass

Brass

Melodia

ria na, di quй

133

Baritone sax

Trumpet

Drums

piano

Jazzguitar

Nylonguitar

Bass

Brass

Brass

Melodia

/que me has he cho Ma ria na, mi a mor

135

Baritone sax

Trumpet

Drums

piano

Jazzguitar

Nylonguitar

Bass

Brass

Brass

Melodia

/se rō que en re a li

137

Tenorsax

Baritonesax

Trumpet

Drums

piano

Jazzguitar

Nylonguitar

Bass

Brass

Brass

Melodia

dad es a lu ci na ciyn.

138

Tenorsax

Baritonesax

Trumpet

Drums

piano

Jazzguitar

Nylonguitar

Bass

Brass

Brass

Melodia

139

Baritone sax

Trumpet

Drums

piano

Jazzguitar

Nylonguitar

Bass

Brass

Melodia

me has he cho Ma

140

Baritone sax

Trumpet

Drums

piano

Overdrive

Jazzguitar

Nylonguitar

Bass

Brass

Brass

Melodia

ria na, no sŃ

141

Baritonesax

Trumpet

Drums

piano

Overdrive

Jazzguitar

Nylonguitar

Bass

Brass

Brass

Melodia

/que me has he cho Ma

142

Baritone sax

Trumpet

Drums

piano

Overdrive

Jazzguitar

Nylonguitar

Bass

Brass

Brass

Melodia

ria na, mi a mor

143

Baritone sax

Trumpet

Drums

piano

Overdrive

Jazzguitar

Nylonguitar

Bass

Brass

Brass

Melodia

/me tie nes con dos

144

Baritone sax

Trumpet

Drums

piano

Overdrive

Jazzguitar

Nylonguitar

Bass

Brass

Brass

Melodia

cuer das, lo sñ,

145

Baritonesax

Trumpet

Drums

piano

Overdrive

Jazzguitar

Nylonguitar

Bass

Brass

Brass

Melodia

/vo lan do por las

146

Baritone sax

Trumpet

Drums

piano

Overdrive

Jazzguitar

Nylonguitar

Bass

Brass

Brass

Melodia

nu bes es toy. /Que me has he cho Ma

148

Baritone sax

Trumpet

Drums

piano

Overdrive

Jazzguitar

Nylonguitar

Bass

Brass

Brass

Melodia

ria na, no sñ

149

Baritonesax

Trumpet

Drums

piano

Overdrive

Jazzguitar

Nylonguitar

Bass

Brass

Brass

Melodia

/que me has he cho Ma

150

Baritone sax

Trumpet

Drums

piano

Overdrive

Jazzguitar

Nylonguitar

Bass

Brass

Brass

Melodia

ria na, mi a mor /me tie nes con dos

152

Baritonesax

Trumpet

Drums

piano

Overdrive

Jazzguitar

Nylonguitar

Bass

Brass

Brass

Melodia

cuer das, lo sñ,

153

Baritone sax

Trumpet

Drums

piano

Overdrive

Jazzguitar

Nylonguitar

Bass

Brass

Brass

Melodia

/vo lan do por las

154

Baritone sax

Trumpet

Drums

piano

Overdrive

Jazzguitar

Nylonguitar

Bass

Brass

Brass

Melodia

nu bes es toy. /Que me has he cho Ma

156

Baritone sax

Trumpet

Drums

piano

Overdrive

Jazzguitar

Nylonguitar

Bass

Brass

Brass

Melodia

ria na, no sŕ

157

Baritonesax

Trumpet

Drums

piano

Overdrive

Jazzguitar

Nylonguitar

Bass

Brass

Brass

Melodia

/que me has he cho Ma

158

Baritone sax

Trumpet

Drums

piano

Overdrive

Jazzguitar

Nylonguitar

Bass

Brass

Brass

Melodia

ria na, mi a mor /me tie nes con dos

160

Baritone sax

Trumpet

Drums

piano

Overdrive

Jazzguitar

Nylonguitar

Bass

Brass

Brass

Melodia

cuer das, lo sñ,

161

Baritone sax

Trumpet

Drums

piano

Overdrive

Jazzguitar

Nylonguitar

Bass

Brass

Brass

Melodia

/vo lan do por las

162

Baritone sax

Trumpet

Drums

piano

Overdrive

Jazzguitar

Nylonguitar

Bass

Brass

Brass

Melodia

nu bes es toy. /Que me has he cho Ma

164

Baritone sax

Trumpet

Drums

piano

Overdrive

Jazzguitar

Nylonguitar

Bass

Brass

Brass

Melodia

ria na, no sŕ

165

Baritone sax

Trumpet

Drums

piano

Overdrive

Jazzguitar

Nylonguitar

Bass

Brass

Brass

Melodia

/que me has he cho Ma

166

Baritone sax

Trumpet

Drums

piano

Overdrive

Jazzguitar

Nylonguitar

Bass

Brass

Brass

Melodia

ria na, mi a mor /me tie nes con dos

168

Baritone sax

Trumpet

Drums

piano

Overdrive

Jazzguitar

Nylonguitar

Bass

Brass

Brass

Melodia

cuer das, lo sñ,

169

Baritone sax

Trumpet

Drums

piano

Overdrive

Jazzguitar

Nylonguitar

Bass

Brass

Brass

Melodia

/vo lan do por las

170

Baritone sax

Trumpet

Drums

piano

Overdrive

Jazzguitar

Nylonguitar

Bass

Brass

Brass

Melodia

nu bes es toy. /Que me has he Ma

cho

172

Baritone sax

Trumpet

Drums

piano

Overdrive

Jazzguitar

Nylonguitar

Bass

Brass

Brass

Melodia

ria na, no sŕi

173

Baritone sax

Trumpet

Drums

piano

Overdrive

Jazzguitar

Nylonguitar

Bass

Brass

Brass

Melodia

/que me has he cho Ma

174

Baritone sax

Trumpet

Drums

piano

Overdrive

Jazzguitar

Nylonguitar

Bass

Brass

Brass

Melodia

ria na, mi a mor /me tie nes con dos

176

Baritone sax

Trumpet

Drums

piano

Overdrive

Jazzguitar

Nylonguitar

Bass

Brass

Brass

Melodia

cuer das, lo sñ,

177

Baritonesax

Trumpet

Drums

piano

Overdrive

Jazzguitar

Nylonguitar

Bass

Brass

Brass

Melodia

/vo lan do por las

178

Baritone sax

Trumpet

Drums

piano

Overdrive

Jazzguitar

Nylonguitar

Bass

Brass

Brass

Brass

Melodia

nu bes es toy.

180

Tenorsax

Baritonesax

Trumpet

Drums

Overdrive

Jazzguitar

Bass

Brass

Brass

Brass

182

Tenorsax

Baritone sax

Trumpet

Drums

Overdrive

Jazzguitar

Bass

Brass

Brass

Brass

184

Baritone sax

Trumpet

Drums

piano

Jazzguitar

Nylonguitar

Bass

Brass

Brass

185

Tenorsax

Baritonesax

Trumpet

Drums

piano

Jazzguitar

Nylonguitar

Bass

Brass

Brass

186

Tenorsax

Baritonesax

Trumpet

Drums

piano

Jazzguitar

Nylonguitar

Bass

Brass

Brass

Chayanne - Mariana Mambo

Tenorsax

♩ = 177,999817

10

13

16

19

21

24

27

13

43

14

60

Chayanne - Mariana Mambo

Baritone sax

♩ = 177,999817

10

13

15

17

19

22

25

28

31

34

V.S.

73

76

79

82

85

88

91

94

96

100

106

112

117

120

125

128

131

134

138

142

145

148

151

154

157

160

163

166

169

172

175

178

181

184

Chayanne - Mariana Mambo

Trumpet

♩ = 177,999817

18

22

26

13

43

48

54

59

63

68

2

6

73

4

173

177

181

184

Chayanne - Mariana Mambo

Drums

♩ = 177,999817

V.S.

Drums

Drums

75

78

82

86

90

93

97

100

103

106

V.S.

109

113

116

120

123

126

130

133

137

140

143

146

149

152

155

158

161

164

167

171

V.S.

Drums

174

178

182

185

piano

Chayanne - Mariana Mambo

♩ = 177,999817

6

10

16

29

32

35

38

41

44

V.S.

46

48

50

53

56

59

70

73

76

79

82

85

88

90

93

96

99

103

108

110

112

114

117

120

123

125

128

130

133

136

139

141

144

146

148

150

152

154

156

158

160

162

164

166

168

170

172

174

176

178

184

186

Chayanne - Mariana Mambo

Overdrive

♩ = 177,999817

11

15

19

23

27

31

34

37

40

43

V.S.

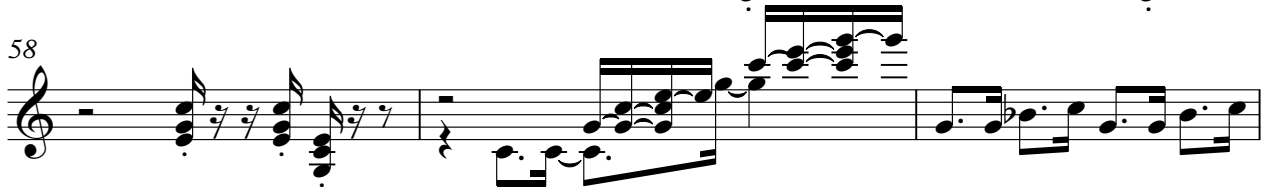

78

81

84

87

90

93

96

100

106

112

24

140

146

152

158

164

170

176

181

4

♩ = 177,999817

11

16

22

28

34

40

46

52

58

64

V.S.

70

76

82

88

94

100

106

112

118

124

130

136

142

148

154

160

166

172

178

183

Chayanne - Mariana Mambo

Nylonguitar

♩ = 177,999817

4

7

9

12 16

30

33

36

39

42

V.S.

80

82

85

88

90

93

96

98

Nylon guitar

116

119

122

125

128

130

133

136

139

141

144

146

149

152

154

157

160

162

165

168

170

173

176

178

185

168

173

178

183

Chayanne - Mariana Mambo

Brass

♩ = 177,999817

18

22

25 13

42

47

52

58

61

64

66 5

128

133

138

142

146

150

154

158

162

166

V.S.

170

174

178

182

185

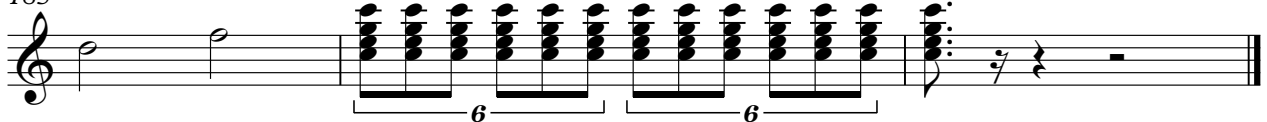

Chayanne - Mariana Mambo

Brass

♩ = 177,999817

10

13

15

17

19

21

23

25

28 **8**

39 **18**

Detailed description of the musical score: The score is written for a brass instrument in 4/4 time. The tempo is marked as 177,999817. The key signature has one flat (B-flat). The score is divided into ten staves. The first staff begins with a measure rest, followed by a 10-measure phrase of eighth and sixteenth notes. Staves 2 through 7 continue with similar rhythmic patterns. Staff 8 starts with an 8-measure rest, followed by a double bar line and a fermata. Staff 9 has a 18-measure rest. The final staff (10) contains a few notes and a final chord.

59

62

64

66

179

182

Chayanne - Mariana Mambo

Brass

♩ = 177,999817

14

2

21

27

34

3

42

6

6

47

54

6

6

60

65

71

6

77

2

85

92

98

6

6

103

3

109

6

6

113

6

118

6

6

124

131

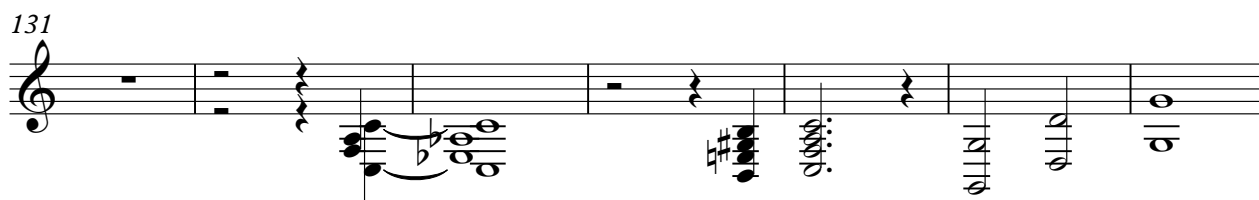

138

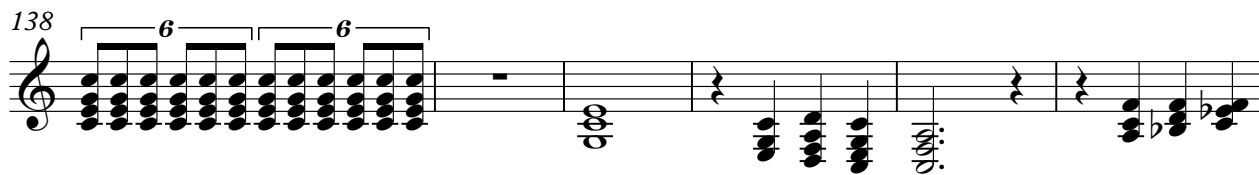

144

151

158

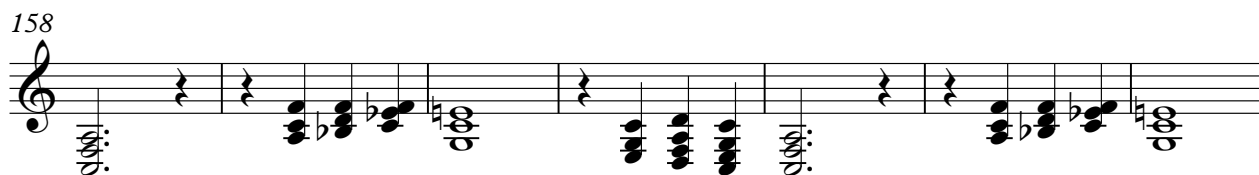

165

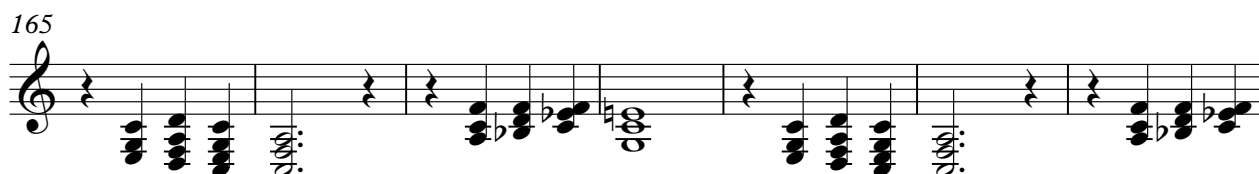

172

179

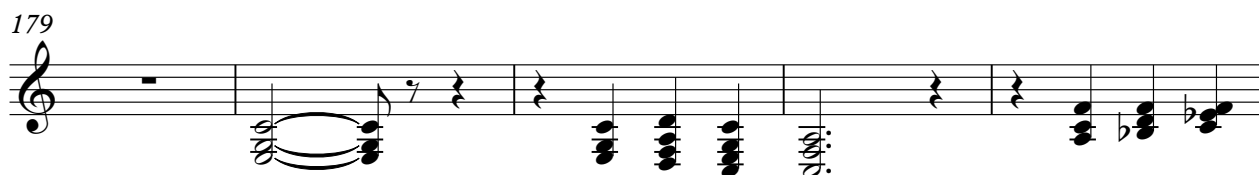

184

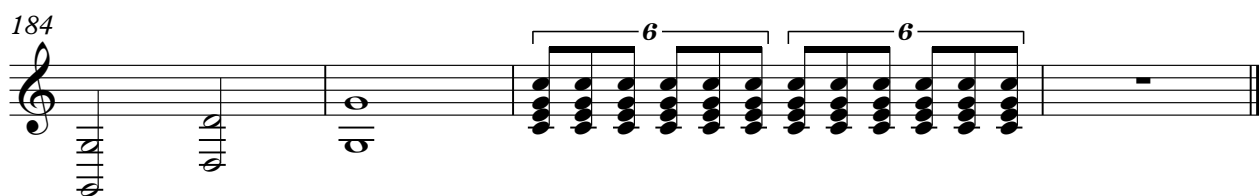

Chayanne - Mariana Mambo

Melodia

♩ = 177,999817 /Mariana Mambo_Chayanne **24** pa

28 sio nas, me trans /me di lu yes, me di suel ves, /me a ca

30 lo ras, me en lo que ces, /me des bor das, me di vier tes, /me trans

32 for mas y no ten go es ca pa to ria, /tie ne el con trol...

35 nes tan to pe ro tan to, /que me abru mas y ese cuer /que me vuel

38 ca a la i ma gi na ciyn, /es toy lo co ya de a

41 tar por pro xi ma ciyn... me has he cho Ma ria na, no sñ

45 /que me has he cho Ma ria na, mi a mor /me tie nes con dos

48 cuer das, lo sñ, /volan do por las nu bes es toy.

51 /Que me has he cho Ma ria na, di quí /que me has he cho Ma

V.S.

54 ria na, mi a mor /se rō que en re a li

57 dad es a lu ci na ciyn. 8 te

68 pien so, te re cuer do, /te per si go, lo evi den cio, /lo des

70 cri bo, lo sen ten cio, /lo cul mi no, lo presien to, /mi ra

72 ne na tu me tie nes de ca be za /y en ex cla ciyn...

75 pa sio nas, me for trans mas, /me di lu yes, me di suel ves, /me a ca

78 lo ras, me en lo que ces, /me des bor das, me di vier tes, /me trans

80 for mas y no ten go es pa to ria, /tie nes el con trol...

83 me has he cho Ma ria na, no sñ /que me has he cho Ma

86 ria na, mi a mor /me tie nes con dos cuer das, lo sñ,

Melodia

3

89 /vo lan do por las nu bes es toy. /Que me has he Ma

92 ria na, di quí /que me has he Ma ria na, mi a mor

96 /seró que en rea li dad esa lu ci na ciyn. tor na

100 do, que tu me tie nes en ta do, /fas ci na

104 do, tu me tie nes dis lo ca do 3 ria na, Ma

108 ria na /Ma ria na, Ma ria na /Ma ria na, mi

112 ra Ma ria na /que tu me tie nes en dul za do nes

116 tan to pe ro tan to, /que me abru mas y ese cuer po /que me

118 vuel ca a la i ma gi na ciyn, /es toy lo co ya de a

121 tar por pro xi ma ciyn... me has he Ma ria na, no sñ

V.S.

Melodia

125 /que me has he cho Ma ria na, mi a mor /me tie nes con dos

128 cuer das, lo sñ, /volan do por las nu bes es toy.

131 /Que me has he cho Ma ria na, di quí /que me has he cho Ma

134 ria na, mi a mor /se rō que en rea li

137 dad esa lu ci na ciyn. me has he cho Ma ria na, no sñ

141 /que me has he cho Ma ria na, mi a mor /me tie nes con dos

144 cuer das, lo sñ, /volan do por las nu bes es toy.

147 /Que me has he cho Ma ria na, no sñ /que me has he cho Ma

150 ria na, mi a mor /me tie nes con dos cuer das, lo sñ,

153 /vo lan do por las nu bes es toy. /Que me has he cho Ma

156 ria na, no sñ /que me has he cho Ma ria na, mi a mor

159 /me tie nes con dos cuer das, lo sñ, /volan do por las

162 nu bes es toy. /Que me has he cho Ma ria na, no sñ

165 /que me has he cho Ma ria na, mi a mor /me tie nes con dos

168 cuer das, lo sñ, /volan do por las nu bes es toy.

171 /Que me has he ^{cho} Ma ria na, no sñ /que me has he cho Ma

174 ria na, mi a mor /me tie nes con dos cuer das, lo sñ,

177 /volan do por las nu bes es toy. 8