

Chic - Only The Beginning

♩ = 112,000061

SAX

TROMBONE

HHCLOSED

RHYTHM G

ELEC PIA

This section of the score covers the first three measures of the piece. The tempo is marked as ♩ = 112,000061. The Saxophone and Trombone parts are currently silent, indicated by a horizontal line with a bar. The Closed Hi-Hat part shows a rhythmic pattern of quarter notes with 'x' marks above them, indicating cymbal hits. The Rhythm Guitar and Electric Piano parts feature a complex, syncopated rhythmic pattern with many beamed eighth and sixteenth notes, and various chordal textures.

4

SNARE

KICK

HHCLOSED

LOTOM

MIDTOM

RHYTHM G

melody

ELEC PIA

This section of the score covers measures 4 through 6. The Snare and Kick parts are active, with the Snare playing a rhythmic pattern and the Kick playing a single note. The Closed Hi-Hat continues its rhythmic pattern. The Low Tom and Mid Tom parts play single notes. The Rhythm Guitar part continues with its complex rhythmic pattern. The Melody part is currently silent, indicated by a horizontal line with a bar. The Electric Piano part continues with its rhythmic pattern.

10

SAX

TRUMPET 1

TROMBONE

SNARE

KICK

HHCLOSED

LOTOM

CRASH

MIDTOM

HITOM

RHYTHM G

BASS

ELEC PIA

12

14

SAX

TRUMPET1

TRUMPET2

TROMBONE

SNARE

KICK

HHCLOSED

CRASH

RHYTHM G

BASS

ELEC PIA

16

SAX

TRUMPET1

TRUMPET2

TROMBONE

SNARE

KICK

HH OPEN

HHCLOSED

LOTOM

CRASH

MIDTOM

HITOM

RHYTHM G

BASS

ELEC PIA

18

SAX

TRUMPET1

TRUMPET2

TROMBONE

SNARE

KICK

HH OPEN

HHCLOSED

RIDE

RHYTHM G

BASS

melody

ELEC PIA

21

SNARE

KICK

HH OPEN

HHCLOSED

RIDE

RHYTHM G

BASS

melody

ELEC PIA

24

SAX

TRUMPET1

TRUMPET2

TROMBONE

SNARE

KICK

HH OPEN

HHCLOSED

LOTOM

RIDE

CRASH

MIDTOM

HITOM

RHYTHM G

BASS

melody

ELEC PIA

30

SNARE

KICK

HH OPEN

HHCLOSED

LOTOM

RIDE

MIDTOM

RHYTHM G

BASS

melody

ELEC PIA

35

TRUMPET1

TRUMPET2

SNARE

KICK

HHCLOSED

CRASH

RHYTHM G

BASS

melody

ELEC PIA

37

TRUMPET1

TRUMPET2

SNARE

KICK

HHCLOSED

LOTOM

MIDTOM

RHYTHM G

BASS

melody

ELEC PIA

39

TRUMPET1

TRUMPET2

SNARE

KICK

HHCLOSED

LOTOM

CRASH

MIDTOM

HITOM

RHYTHM G

BASS

melody

ELEC PIA

41

TRUMPET1

TRUMPET2

SNARE

KICK

HHCLOSED

LOTOM

CRASH

MIDTOM

HITOM

RHYTHM G

BASS

melody

ELEC PIA

43

SNARE

KICK

HH OPEN

HHCLOSED

RIDE

CRASH

RHYTHM G

BASS

melody

ELEC PIA

46

SNARE

KICK

HHCLOSED

RIDE

CRASH

RHYTHM G

BASS

ELEC PIA

49

SAX

TRUMPET1

TRUMPET2

TROMBONE

SNARE

KICK

HH OPEN

HHCLOSED

RIDE

MIDTOM

RHYTHM G

BASS

melody

ELEC PIA

55

SAX

TRUMPET1

TRUMPET2

TROMBONE

SNARE

KICK

HH OPEN

HHCLOSED

LOTOM

RIDE

CRASH

MIDTOM

RHYTHM G

BASS

melody

ELEC PIA

58

61

SAX

TRUMPET1

TRUMPET2

TROMBONE

SNARE

KICK

HH OPEN

HHCLOSED

RIDE

RHYTHM G

BASS

melody

ELEC PIA

63

SAX

TRUMPET 1

TRUMPET 2

TROMBONE

SNARE

KICK

HH OPEN

HH CLOSED

LOTOM

RIDE

MIDTOM

RHYTHM G

BASS

melody

ELEC PIA

65

SAX

TRUMPET1

TRUMPET2

TROMBONE

SNARE

KICK

HH OPEN

HHCLOSED

RIDE

RHYTHM G

BASS

melody

ELEC PIA

67

SAX

TRUMPET1

TRUMPET2

TROMBONE

SNARE

KICK

HH OPEN

HHCLOSED

LOTOM

RIDE

CRASH

MIDTOM

RHYTHM G

BASS

melody

ELEC PIA

69

- SAX:** Saxophone part, mostly silent with some initial notes.
- TRUMPET1:** First trumpet part with melodic lines and rests.
- TRUMPET2:** Second trumpet part with harmonic accompaniment.
- SNARE:** Snare drum part with rhythmic patterns.
- KICK:** Kick drum part with rhythmic patterns.
- HHCLOSED:** Hi-hat closed part with rhythmic patterns.
- RHYTHM G:** Rhythm guitar part with chordal accompaniment.
- BASS:** Bass line with melodic and harmonic support.
- melody:** A separate melodic line, likely for a vocal or lead instrument.
- ELEC PIA:** Electric piano part with chordal accompaniment.

71

SAX

TRUMPET1

TRUMPET2

SNARE

KICK

HHCLOSED

LOTOM

CRASH

MIDTOM

RHYTHM G

BASS

melody

ELEC PIA

73

SAX

TRUMPET1

TRUMPET2

SNARE

KICK

HHCLOSED

LOTOM

CRASH

MIDTOM

HITOM

RHYTHM G

BASS

melody

ELEC PIA

75

TRUMPET1

TRUMPET2

SNARE

KICK

HHCLOSED

LOTOM

CRASH

MIDTOM

HITOM

RHYTHM G

BASS

melody

ELEC PIA

77

SNARE

KICK

HH OPEN

HHCLOSED

RIDE

RHYTHM G

BASS

melody

ELEC PIA

80

SNARE

KICK

HH OPEN

HHCLOSED

RIDE

CRASH

RHYTHM G

BASS

ELEC PIA

83

SNARE

KICK

HH OPEN

HHCLOSED

LOTOM

RIDE

MIDTOM

HITOM

RHYTHM G

BASS

ELEC PIA

3

88

SNARE

KICK

HHCLOSED

RIDE

RHYTHM G

BASS

melody

ELEC PIA

90

SNARE

KICK

HHCLOSED

LOTOM

RIDE

MIDTOM

RHYTHM G

BASS

melody

ELEC PIA

92

SAX

TRUMPET 1

SNARE

KICK

HHCLOSED

RIDE

RHYTHM G

BASS

ELEC PIA

94

SAX

TRUMPET 1

SNARE

KICK

HHCLOSED

LOTOM

RIDE

MIDTOM

RHYTHM G

BASS

ELEC PIA

96

SNARE

KICK

HH OPEN

HHCLOSED

RIDE

RHYTHM G

BASS

melody

ELEC PIA

98

SNARE

KICK

HH OPEN

HHCLOSED

LOTOM

RIDE

MIDTOM

RHYTHM G

BASS

melody

ELEC PIA

100

SAX

TRUMPET1

TRUMPET2

TROMBONE

SNARE

KICK

HH OPEN

HHCLOSED

RIDE

RHYTHM G

BASS

melody

ELEC PIA

Musical score for a jazz ensemble. The score is divided into two systems. The first system includes Saxophone (SAX), Trumpet 1 (TRUMPET 1), and Trombone (TROMBONE). The second system includes Snare (SNARE), Kick (KICK), Hi-Hat Open (HH OPEN), Hi-Hat Closed (HHCLOSED), Low Tom (LOTOM), Ride (RIDE), Mid Tom (MIDTOM), High Tom (HITOM), Rhythm Guitar (RHYTHM G), Bass (BASS), and Electric Piano (ELEC PIA). The saxophone and trumpet parts are mostly rests. The snare, kick, and hi-hat parts show a complex rhythmic pattern, including a triplet on the snare. The rhythm guitar and bass parts provide harmonic support. The electric piano part consists of sustained chords.

104

SAX

TRUMPET1

TRUMPET2

TROMBONE

SNARE

KICK

HH OPEN

HHCLOSED

RIDE

RHYTHM G

BASS

ELEC PIA

106

Musical score for a jazz ensemble. The score is divided into two systems. The first system includes Saxophone (SAX), Trumpet 1 (TRUMPET 1), and Trombone (TROMBONE). The second system includes Snare (SNARE), Kick (KICK), Hi-Hat Open (HH OPEN), Hi-Hat Closed (HHCLOSED), Lotom (LOTOM), Ride (RIDE), and Midtom (MIDTOM). The third system includes Rhythm Guitar (RHYTHM G), Bass (BASS), and Electric Piano (ELEC PIA). The notation includes various musical symbols such as notes, rests, and dynamic markings.

108

SAX

TRUMPET1

TRUMPET2

TROMBONE

SNARE

KICK

HH OPEN

HHCLOSED

RIDE

RHYTHM G

BASS

ELEC PIA

END

110

SAX

TRUMPET 1

TROMBONE

SNARE

KICK

HH OPEN

HH CLOSED

LOTOM

RIDE

MIDTOM

HITOM

RHYTHM G

BASS

ELEC PIA

112

SAX

TRUMPET1

TRUMPET2

TROMBONE

SNARE

KICK

HH OPEN

HHCLOSED

LOTOM

RIDE

CRASH

MIDTOM

HITOM

RHYTHM G

BASS

ELEC PIA

114

SAX

TRUMPET 1

TROMBONE

SNARE

KICK

HH OPEN

HHCLOSED

LOTOM

RIDE

CRASH

MIDTOM

HITOM

RHYTHM G

BASS

ELEC PIA

116

SAX

TRUMPET1

TRUMPET2

TROMBONE

SNARE

KICK

HH OPEN

HHCLOSED

LOTOM

RIDE

CRASH

MIDTOM

HITOM

RHYTHM G

BASS

ELEC PIA

3

120

SAX

TRUMPET1

TRUMPET2

TROMBONE

SNARE

KICK

HH OPEN

HHCLOSED

LOTOM

RIDE

CRASH

MIDTOM

HITOM

COWBELL

TAMB

RHYTHM G

BASS

ELEC PIA

122

SAX

TRUMPET 1

TROMBONE

SNARE

KICK

HH OPEN

HHCLOSED

LOTOM

RIDE

CRASH

MIDTOM

HITOM

COWBELL

TAMB

RHYTHM G

BASS

ELEC PIA

3

124

SAX

TRUMPET 1

TROMBONE

SNARE

KICK

HH OPEN

HH CLOSED

LOTOM

RIDE

CRASH

MIDTOM

HITOM

CABASA

COWBELL

TAMB

RHYTHM G

BASS

ELEC PIA

126

SAX

TRUMPET 1

TROMBONE

SNARE

KICK

HH OPEN

HHCLOSED

LOTOM

RIDE

CRASH

MIDTOM

HITOM

CABASA

COWBELL

TAMB

RHYTHM G

BASS

ELEC PIA

128

SAX

TRUMPET 1

TROMBONE

SNARE

KICK

HH OPEN

HH CLOSED

LOTOM

RIDE

CRASH

MIDTOM

CABASA

LOCONGA

HICONGA

COWBELL

TAMB

RHYTHM G

BASS

ELEC PIA

130

SAX

TRUMPET 1

TROMBONE

SNARE

KICK

HH OPEN

HHCLOSED

LOTOM

RIDE

CRASH

MIDTOM

HITOM

CABASA

LOCONGA

HICONGA

COWBELL

TAMB

RHYTHM G

BASS

ELEC PIA

132

Musical score for various instruments including SAX, TRUMPET 1, TROMBONE, SNARE, KICK, HH OPEN, HHCLOSED, LOTOM, RIDE, CRASH, MIDTOM, CABASA, LOCONGA, HICONGA, COWBELL, TAMB, RHYTHM G, BASS, and ELEC PIA.

134

SAX

TRUMPET 1

TROMBONE

SNARE

KICK

HH OPEN

HH CLOSED

LOTOM

RIDE

CRASH

MIDTOM

CABASA

LOCONGA

HICONGA

COWBELL

TAMB

RHYTHM G

BASS

ELEC PIA

136

SAX

TRUMPET 1

TROMBONE

SNARE

KICK

HH OPEN

HH CLOSED

LOTOM

RIDE

CRASH

MIDTOM

CABASA

LOCONGA

HICONGA

COWBELL

TAMB

RHYTHM G

BASS

ELEC PIA

140

SAX

TRUMPET1

TRUMPET2

TROMBONE

SNARE

KICK

HH OPEN

HHCLOSED

LOTOM

RIDE

CRASH

MIDTOM

HITOM

CABASA

LOCONGA

HICONGA

COWBELL

TAMB

RHYTHM G

BASS

ELEC PIA

END

142

SAX

TRUMPET 1

TROMBONE

SNARE

KICK

HHCLOSED

RIDE

CRASH

MIDTOM

HITOM

CABASA

LOCONGA

HICONGA

TAMB

RHYTHM G

BASS

ELEC PIA

144

The musical score is arranged in a standard ensemble format. At the top, the woodwind section includes SAX (Saxophone), TRUMPET1, TRUMPET2, and TROMBONE (Trombone). Below them is the rhythm section, which includes SNARE, KICK, HHCLOSED (Hi-Hat Closed), RIDE, CRASH, MIDTOM (Mid-Tom), HITOM (Hi-Tom), CABASA, LOCONGA, HICONGA, TAMB (Tambourine), RHYTHM G (Rhythm Guitar), BASS, and ELEC PIA (Electric Piano). The score is divided into two measures. The woodwinds play sustained chords. The percussion section features a complex rhythmic pattern with various instruments. The rhythm guitar and bass play a driving, syncopated line. The electric piano provides a harmonic accompaniment.

148

SAX

TRUMPET1

TRUMPET2

TROMBONE

SNARE

KICK

HHCLOSED

RIDE

CRASH

MIDTOM

HITOM

CABASA

LOCONGA

HICONGA

TAMB

RHYTHM G

BASS

ELEC PIA

150

SAX

TRUMPET1

TRUMPET2

TROMBONE

SNARE

KICK

HHCLOSED

RIDE

CRASH

MIDTOM

HITOM

CABASA

LOCONGA

HICONGA

TAMB

RHYTHM G

BASS

ELEC PIA

152

SAX

TRUMPET1

TRUMPET2

TROMBONE

SNARE

KICK

HHCLOSED

RIDE

CRASH

MIDTOM

HITOM

CABASA

LOCONGA

HICONGA

TAMB

RHYTHM G

BASS

ELEC PIA

154

SAX

TRUMPET1

TRUMPET2

TROMBONE

SNARE

KICK

HHCLOSED

LOTOM

RIDE

CRASH

MIDTOM

HITOM

CABASA

LOCONGA

HICONGA

TAMB

RHYTHM G

BASS

ELEC PIA

156

TRUMPET1

TRUMPET2

KICK

HH OPEN

HHCLOSED

LOTOM

CRASH

RIM

CABASA

CLAPS

LOCONGA

HICONGA

COWBELL

TAMB

RHYTHM G

BASS

164

SNARE

KICK

HH OPEN

HHCLOSED

LOTOM

RIDE

CRASH

RIM

MIDTOM

HITOM

CABASA

CLAPS

LOCONGA

HICONGA

COWBELL

TAMB

Chic - Only The Beginning

SAX

♩ = 112,000061

9

14

19 5

27 8 23

55

59 8

63

68

73 18

94 4

100

109

118

127

136

145

150

153

Chic - Only The Beginning

TRUMPET1

♩ = 112,000061

9

14

19

36

41

53

61

66

70

74

TRUMPET1

92

96

108

117

125

129

135

138

146

151

TRUMPET1

154

3

10

TRUMPET2

Chic - Only The Beginning

♩ = 112,000061

14 6

25 8

37 3

41 3 8

52

60

65

70

74 3 24

101 3 3 3 3

116

3 19 3

145

150

153

155

10

TROMBONE

Chic - Only The Beginning

♩ = 112,000061

10

16

23

26

53

59

67

106

115

119

122

3

V.S.

2

129

TROMBONE

3

135

139

146

151

154

11

SNARE

Chic - Only The Beginning

♩ = 112,000061

4

9

13

17

22

28

33

38

42

47

V.S.

SNARE

52

57

63

68

73

77

82

87

90

94

SNARE

98

102

106

110

113

116

119

122

125

128

V.S.

SNARE

132

137

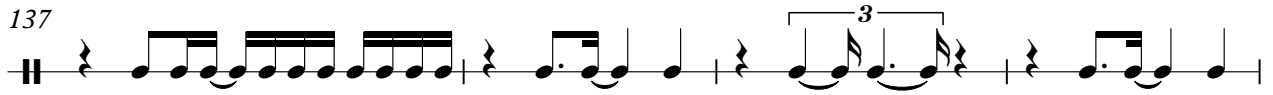

141

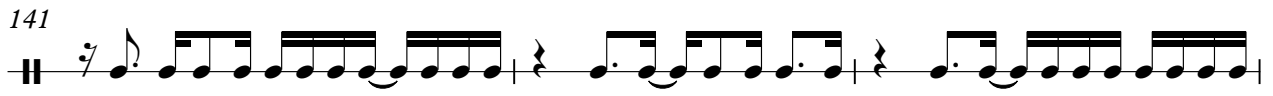

144

147

150

153

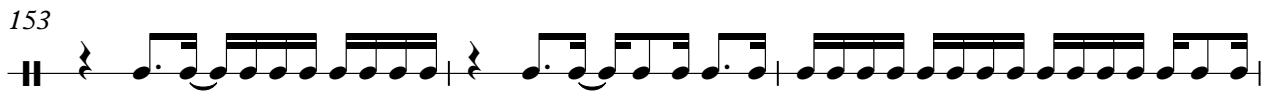

156

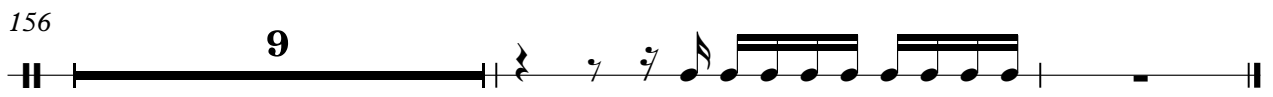

46

51

55

59

63

67

71

75

79

84

KICK

90

94

98

102

106

110

114

117

120

123

V.S.

126

129

133

136

139

143

147

151

155

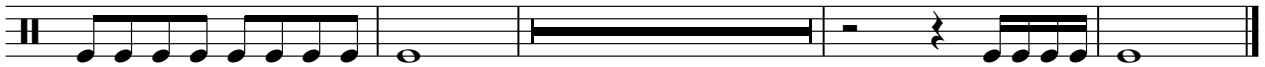

8

HH OPEN

Chic - Only The Beginning

♩ = 112,000061

15

21

28

35

52

57

64

79

97

104

111

118

125

132

139

159

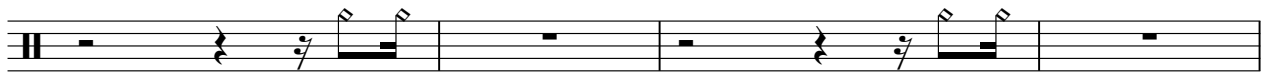

163

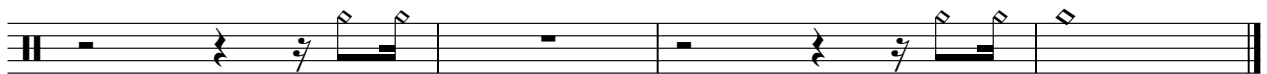

♩ = 112,000061

6

10

14

18

22

26

30

34

38

2

HHCLOSED

42

46

50

54

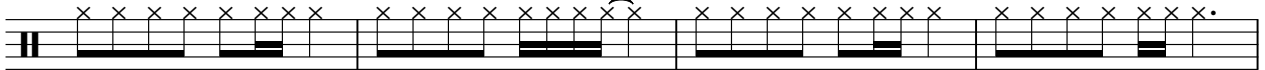

58

62

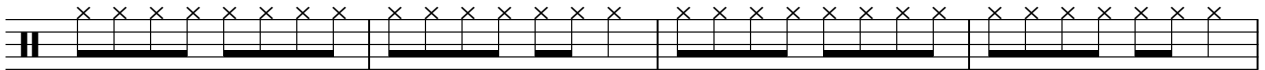

66

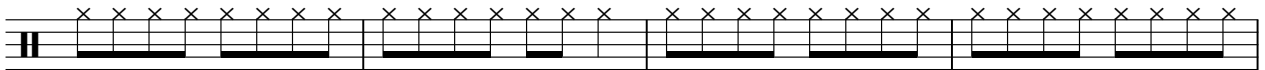

70

74

78

82

87

91

95

99

103

107

111

115

119

V.S.

123

127

131

135

139

143

145

147

149

151

153

155

158

162

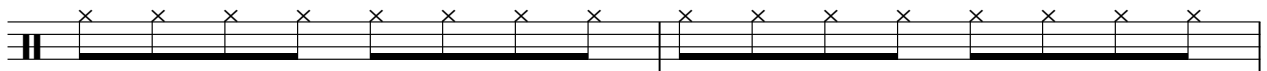

164

♩ = 112,000061

4 3

13 3 6 3

25 3 3 6

35 3

43 13 3

60 3 3 6 3

71 8

84 3 3

91 3 3

100 3 3 3

111

117

123

129

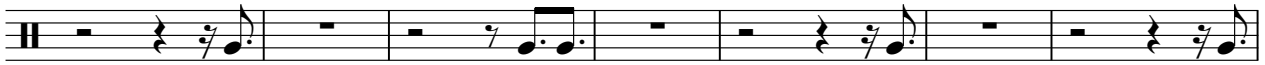

136

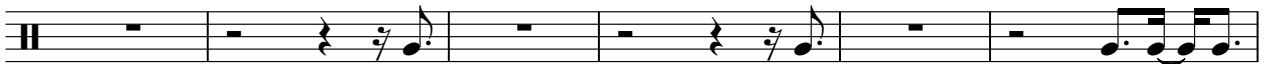

142

13

157

8

RIDE

Chic - Only The Beginning

♩ = 112,000061

17

25

31

45

52

58

64

68

126

130

134

138

142

146

150

154

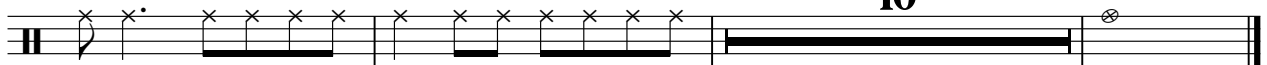

CRASH

Chic - Only The Beginning

♩ = 112,000061

5 3

14 7

26 9 3

43 3 7

57 9 3

74 3 31

113

122

131

140

2

CRASH

148

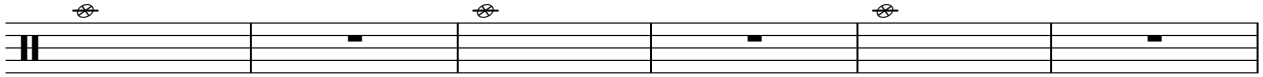

154

9

♩ = 112,000061

155

159

163

MIDTOM

Chic - Only The Beginning

♩ = 112,000061

4 3

11 3 3

18 6 3 3

31 3 6 3

40 3 8

52 3

59 3 3 6

68 3 3

75 8

86 3 3 3

95

104

114

119

125

131

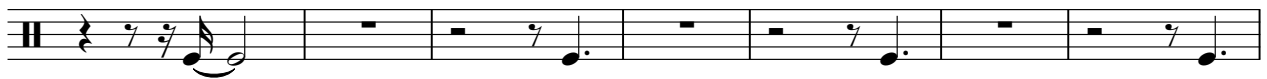

138

145

153

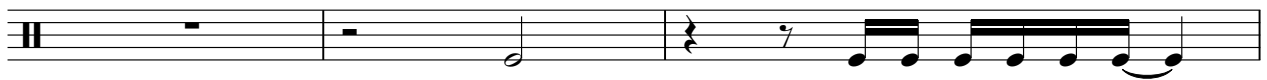

156

HITOM

Chic - Only The Beginning

♩ = 112,000061

10 3

17 8 13

41 16 13

73 9

86 15 6

110

116

123

127 3 9

2

HITOM

141

147

153

156

9

CABASA

Chic - Only The Beginning

♩ = 112,000061

123

125

127

129

131

133

135

137

139

141

V.S.

CABASA

143

145

147

149

151

153

155

157

159

161

CABASA

163

165

CLAPS

Chic - Only The Beginning

♩ = 112,000061

155

160

163

♩ = 112,000061

127

132

138

144

150

156

161

164

HICONGA

Chic - Only The Beginning

♩ = 112,000061

127

130

133

136

139

142

146

150

153

156

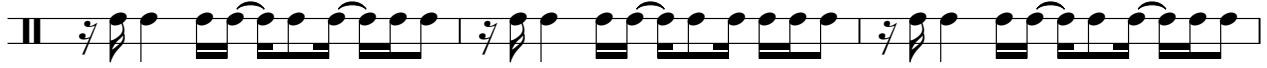

159

162

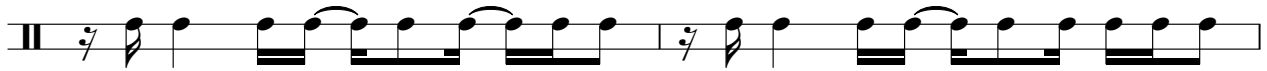

164

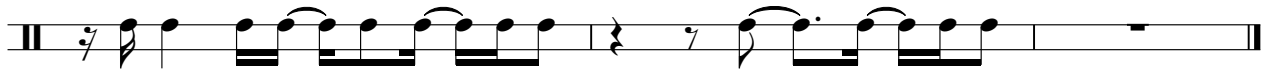

COWBELL

Chic - Only The Beginning

♩ = 112,000061

119

123

129

135

14

158

162

164

♩ = 112,000061

119

121

123

125

127

129

131

133

135

137

TAMB

139

141

143

145

147

149

151

153

155

157

TAMB

159

161

163

165

RHYTHM G

Chic - Only The Beginning

♩ = 112,000061

3

5

7

9

11

13

15

17

19

V.S.

RHYTHM G

RHYTHM G

45

48

51

54

57

61

63

65

67

69

V.S.

RHYTHM G

V.S.

BASS

Chic - Only The Beginning

♩ = 112,000061

5

9

13

17

21

25

29

33

37

41

V.S.

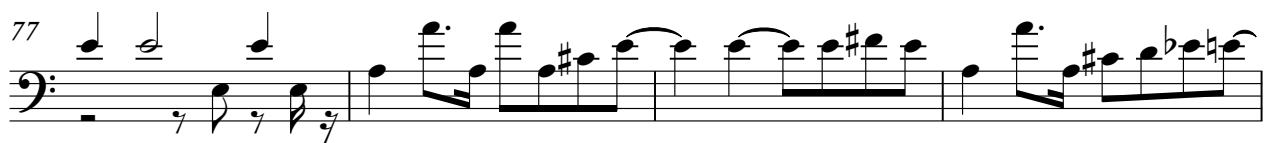
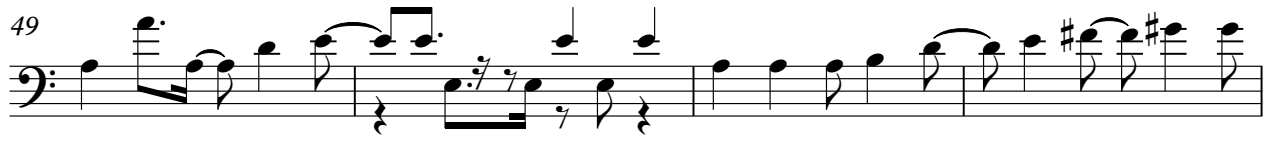

BASS

85

88

91

94

97

100

103

106

109

112

BASS

115

118

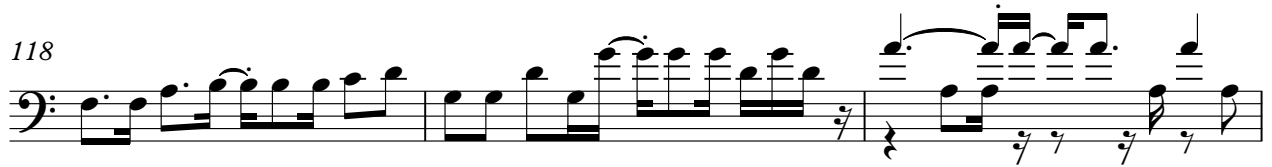

121

124

127

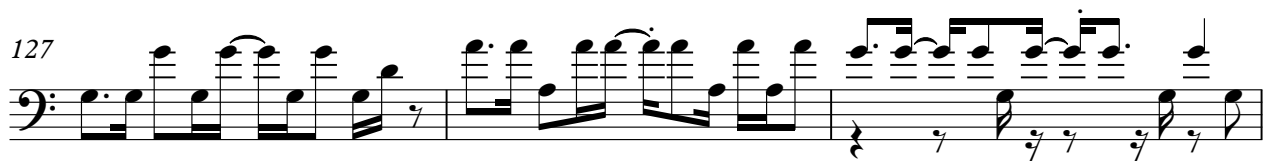

130

133

136

139

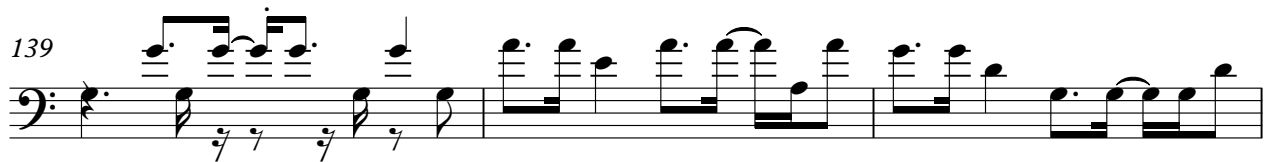

142

BASS

145

148

151

154

melody

Chic - Only The Beginning

♩ = 112,000061

4 13

20

25

30

35

39

42

5

♩ = 112,000061

5

10

16

21

26

31

37

43

47

107

113

120

127

133

141

147

153