

Christian e Ralf - Ele ou Eu

♩ = 73,999985

Percussion

Jazz Guitar

Jazz Guitar

Jazz Guitar

Jazz Guitar

Kora

Kora

Electric Bass

Soprano

♩ = 73,999985

Tape Sampler Keyboard [Strings]

♩ = 73,999985

Viola

3

Perc.

J. Gtr.

J. Gtr.

J. Gtr.

Kora

Kora

E. Bass

Tape Smp. Str

4

Perc.

J. Gtr.

J. Gtr.

J. Gtr.

Kora

Kora

E. Bass

S.

Tape Smp. Str

Vla.

3

6

Perc.

J. Gtr.

J. Gtr.

J. Gtr.

Kora

Kora

E. Bass

S.

Tape Smp. Str

Vla.

7

Perc.

J. Gtr.

J. Gtr.

J. Gtr.

Kora

Kora

E. Bass

S.

Tape Smp. Str

Vla.

8

Perc.

J. Gtr.

J. Gtr.

J. Gtr.

Kora

Kora

E. Bass

S.

Tape Smp. Str

Vla.

9

Perc.

J. Gtr.

J. Gtr.

J. Gtr.

Kora

Kora

E. Bass

S.

Tape Smp. Str

Vla.

10

Perc.

J. Gtr.

J. Gtr.

J. Gtr.

Kora

Kora

E. Bass

S.

Tape Smp. Str

Vla.

11

Perc.

J. Gtr.

J. Gtr.

J. Gtr.

Tape Smp. Str

12

Perc.

J. Gtr.

J. Gtr.

J. Gtr.

Tape Smp. Str

13

Perc. 

J. Gtr. 

J. Gtr. 

J. Gtr. 

Tape Smp. Str 

14

Perc. 

J. Gtr. 

J. Gtr. 

J. Gtr. 

Tape Smp. Str 

Perc.

J. Gtr.

J. Gtr.

J. Gtr.

Tape Smp. Str

Perc.

J. Gtr.

J. Gtr.

J. Gtr.

S.

Tape Smp. Str

Vla.

18

Perc.

J. Gtr.

J. Gtr.

J. Gtr.

Kora

Kora

E. Bass

S.

Tape Smp. Str

Vla.

19

20

Perc.

J. Gtr.

J. Gtr.

J. Gtr.

Kora

Kora

E. Bass

S.

Tape Smp. Str

Vla.

21

Perc.

J. Gtr.

J. Gtr.

J. Gtr.

Kora

Kora

E. Bass

S.

Tape Smp. Str

Vla.

22

23

24

25

26

Perc.

J. Gtr.

J. Gtr.

J. Gtr.

Kora

Kora

E. Bass

S.

Tape Smp. Str

Vla.

27

28

Perc.

J. Gtr.

J. Gtr.

J. Gtr.

Kora

Kora

E. Bass

S.

Tape Smp. Str

Vla.

29

Musical score for Perc., J. Gtr., Kora, E. Bass, S., Tape Smp. Str, and Vla. The score is written for Percussion, three J. Gtr. (Jazz Guitar), two Kora, E. Bass, S. (Saxophone), Tape Smp. Str (Tape Sampled Strings), and Vla. (Violin). The Percussion part features a complex rhythmic pattern with accents and slurs. The J. Gtr. parts include various chordal textures and melodic lines. The Kora parts feature sustained chords and melodic fragments. The E. Bass part provides a steady bass line. The S. part has a melodic line with slurs. The Tape Smp. Str part consists of sustained chords. The Vla. part has a melodic line with slurs.

30

Perc.

J. Gtr.

J. Gtr.

J. Gtr.

Kora

Kora

E. Bass

S.

Tape Smp. Str

Vla.

31

32

Perc.

J. Gtr.

J. Gtr.

J. Gtr.

Kora

Kora

E. Bass

S.

Tape Smp. Str

Vla.

33

Perc.

J. Gtr.

J. Gtr.

J. Gtr.

Kora

E. Bass

S.

Tape Smp. Str

Vla.

34

Perc.

J. Gtr.

J. Gtr.

J. Gtr.

Kora

E. Bass

S.

Tape Smp. Str

Vla.

35

Perc.

J. Gtr.

J. Gtr.

J. Gtr.

Kora

E. Bass

S.

Tape Smp. Str

Vla.

36

Perc.

J. Gtr.

J. Gtr.

J. Gtr.

Kora

Kora

E. Bass

S.

Tape Smp. Str

Vla.

37

38

Perc.

J. Gtr.

J. Gtr.

J. Gtr.

Kora

E. Bass

S.

Tape Smp. Str

Vla.

39

40

Perc.

J. Gtr.

J. Gtr.

J. Gtr.

Kora

E. Bass

S.

Tape Smp. Str

Vla.

41

42

Perc.

J. Gtr.

J. Gtr.

J. Gtr.

Kora

Kora

E. Bass

S.

Tape Smp. Str

Vla.

43

Perc.

J. Gtr.

Kora

Kora

E. Bass

S.

Tape Smp. Str

Vla.

44

Perc.

J. Gtr.

Kora

Kora

E. Bass

S.

Tape Smp. Str

Vla.

45

Musical score for Perc., J. Gtr., Kora, E. Bass, S., Tape Smp. Str, and Vla. The score is written for Percussion, Javanese Guitar (J. Gtr.), Kora, Electric Bass (E. Bass), Saxophone (S.), Tape Sampled Strings (Tape Smp. Str), and Viola (Vla.). The Percussion part features a complex rhythmic pattern with 'x' marks above the notes. The J. Gtr. part is a melodic line with various accidentals and a double bar line. The Kora parts are melodic lines with various accidentals. The E. Bass part is a melodic line with various accidentals. The S. part is a melodic line with a triplet of eighth notes. The Tape Smp. Str part consists of sustained chords. The Vla. part is a melodic line with various accidentals and a triplet of eighth notes.

46

Perc.

J. Gtr.

J. Gtr.

Kora

Kora

E. Bass

S.

Tape Smp. Str

Vla.

47

Perc.

J. Gtr.

J. Gtr.

Kora

Kora

E. Bass

S.

Tape Smp. Str

Vla.

48

Perc.

J. Gtr.

Kora

Kora

E. Bass

S.

Tape Smp. Str

Vla.

49 Perc. 

J. Gtr. 

Kora 

Kora 

E. Bass 

S. 

Tape Smp. Str 

Vla. 

50

Perc.

J. Gtr.

Kora

Kora

E. Bass

S.

Tape Smp. Str

Vla.

51

52

Perc.

J. Gtr.

Kora

E. Bass

S.

Tape Smp. Str

Vla.

53

Perc.

J. Gtr.

Kora

Kora

E. Bass

S.

Tape Smp. Str

Vla.

3

3

54

Perc.

J. Gtr.

Kora

Kora

E. Bass

S.

Tape Smp. Str

Vla.

55

Perc.

J. Gtr.

Kora

Kora

E. Bass

S.

Tape Smp. Str

Vla.

56

Perc.

J. Gtr.

Kora

Kora

E. Bass

S.

Tape Smp. Str

Vla.

57

Perc.

J. Gtr.

Kora

Kora

E. Bass

Tape Smp. Str

58

Perc.

J. Gtr.

J. Gtr.

J. Gtr.

J. Gtr.

Kora

Kora

E. Bass

Tape Smp. Str

59 Perc. J. Gtr. J. Gtr. J. Gtr. J. Gtr. Kora Kora E. Bass Tape Smp. Str

60

Perc.

J. Gtr.

J. Gtr.

J. Gtr.

J. Gtr.

Kora

Kora

E. Bass

Tape Smp. Str

3

61

Perc.

J. Gtr.

J. Gtr.

J. Gtr.

J. Gtr.

Kora

Kora

E. Bass

S.

Tape Smp. Str

Vla.

62

Perc.

J. Gtr.

J. Gtr.

J. Gtr.

J. Gtr.

Kora

Kora

E. Bass

S.

Tape Smp. Str

Vla.

Perc.

J. Gtr.

J. Gtr.

J. Gtr.

J. Gtr.

Kora

Kora

E. Bass

S.

Tape Smp. Str

Vla.

64

Perc.

J. Gtr.

J. Gtr.

J. Gtr.

J. Gtr.

Kora

Kora

E. Bass

S.

Tape Smp. Str

Vla.

65

Perc.

J. Gtr.

J. Gtr.

J. Gtr.

J. Gtr.

Kora

Kora

E. Bass

S.

Tape Smp. Str

Vla.

3

66

Perc.

J. Gtr.

J. Gtr.

J. Gtr.

J. Gtr.

Kora

Kora

E. Bass

S.

Tape Smp. Str

Vla.

67

Perc.

J. Gtr.

J. Gtr.

J. Gtr.

J. Gtr.

Kora

Kora

E. Bass

S.

Tape Smp. Str

Vla.

68

Perc.

J. Gtr.

J. Gtr.

J. Gtr.

J. Gtr.

Kora

Kora

E. Bass

S.

Tape Smp. Str

Vla.

69

Perc.

J. Gtr.

J. Gtr.

J. Gtr.

J. Gtr.

Kora

Kora

E. Bass

S.

Tape Smp. Str

Vla.

70

Perc.

J. Gtr.

J. Gtr.

J. Gtr.

J. Gtr.

Kora

Kora

E. Bass

S.

Tape Smp. Str

Vla.

3

71 67

Perc.

J. Gtr.

J. Gtr.

J. Gtr.

J. Gtr.

Kora

Kora

E. Bass

S.

Tape Smp. Str

Vla.

3

72

Perc.

J. Gtr.

J. Gtr.

J. Gtr.

J. Gtr.

Kora

Kora

E. Bass

S.

Tape Smp. Str

Vla.

73

Perc.

J. Gtr.

J. Gtr.

J. Gtr.

J. Gtr.

Kora

Kora

E. Bass

S.

Tape Smp. Str

Vla.

74

Perc.

J. Gtr.

J. Gtr.

J. Gtr.

J. Gtr.

Kora

Kora

E. Bass

S.

Tape Smp. Str.

Vla.

75

# Christian e Ralf - Ele ou Eu

## Percussion

♩ = 73,999985

4

6

8

10

13

16

18

20

22

V.S.

V.S.

Percussion

64

66

68

70

72

74

♩ = 73,999985

4

5

6

7

8

9

10

11

12

V.S.

14

16

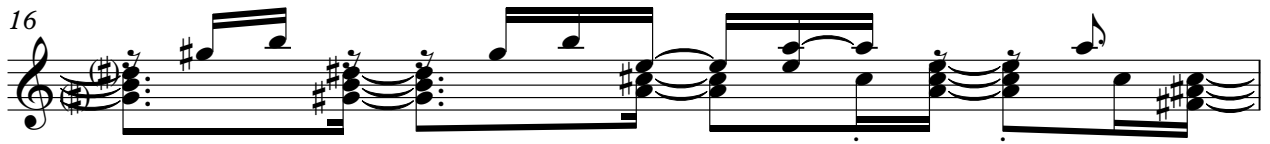

17

18

19

20

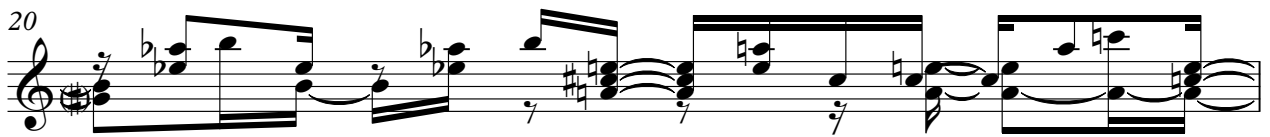

21

23

24

25

27

28

30

32

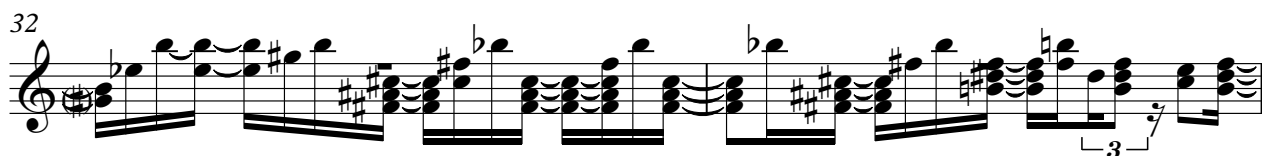

34

35

36

38

39

41

43

45

46

48

10

59

61

63

65

67

69

Jazz Guitar

71

73

74

♩ = 73,999985

44

47

49

51

52

53

55

56

57

59

V.S.

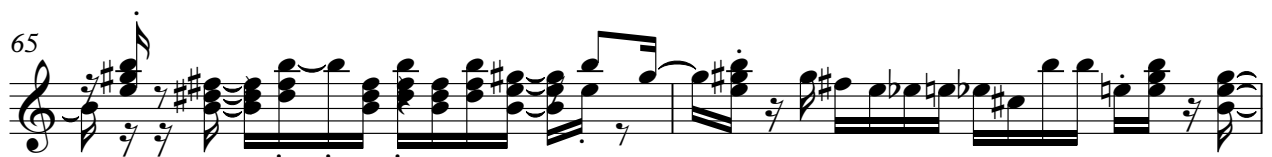

♩ = 73,999985

4

5

6

8

9

10

12

13

15

34

36

38

39

40

42

15

60

63

66

69

72

♩ = 73,999985

4

7

9

11

13

15

17

19

21

24

26

28

31

33

35

37

39

41

43

15

60

63

66

69

71

73

♩ = 73,999985

5

8

10

7

21

27

3

31

3

6

♩ = 73,999985

5

8

11

20

22

24

26

28

30

Kora

32

34

36

38

40

43

46

49

53

55

57

58

60

63

66

68

70

73

Electric Bass

Christian e Ralf - Ele ou Eu

♩ = 73,999985

6

10

20

24

28

32

35

38

41

V.S.

44

48

51

54

57

60

63

66

69

72

# Christian e Ralf - Ele ou Eu

Soprano

$\text{♩} = 73,999985$

3

6

9

16

19

25

29

32

35

38

V.S.

41

43

45

47

50

54

62

65

67

70

73

74

Christian e Ralf - Ele ou Eu  
Tape Sampler Keyboard [Strings]

♩ = 73,999985

5

9

15

18

21

25

29

V.S.

33

37

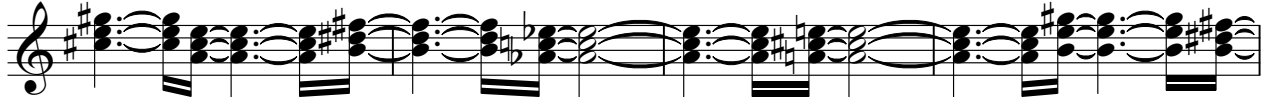

41

45

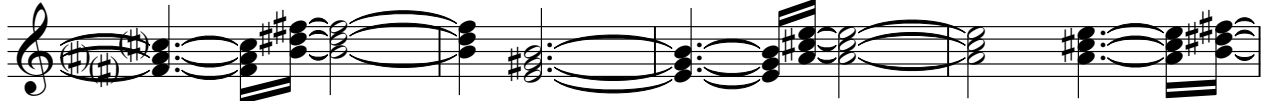

49

53

57

60

64

67

70

73

Viola Christian e Ralf - Ele ou Eu

♩ = 73,999985

V.S.

2

Viola

71

Viola

3

73

74
