

Christina e Raof - Pra Sempre Em Meus Bracos

♩ = 137,999878

6

6

Oc.

J. Gtr.

J. Gtr.

J. Gtr.

E. Gtr.

Kora

FX 6

A B

2 2 4 2 2 0

8

8

Oc.

J. Gtr.

J. Gtr.

J. Gtr.

E. Gtr.

Kora

FX 6

A B

0 0 0

10

12

Oc.

Perc.

J. Gtr.

J. Gtr.

J. Gtr.

E. Gtr.

Kora

E. Bass

Organ

FX 6

14

15

Oc.

Perc.

J. Gtr.

J. Gtr.

J. Gtr.

E. Gtr.

Kora

E. Bass

Organ

FX 6

16

- Oc.** (Oboe): Treble clef, melodic line with slurs and accents.
- Perc.** (Percussion): Percussion clef, rhythmic pattern with accents.
- J. Gtr.** (Jazz Guitar): Treble clef, chordal accompaniment with slurs and accents.
- J. Gtr.** (Jazz Guitar): Treble clef, melodic line with slurs and accents.
- J. Gtr.** (Jazz Guitar): Treble clef, melodic line with slurs and accents.
- Kora**: Treble clef, rhythmic accompaniment with slurs and accents.
- E. Bass** (Electric Bass): Bass clef, melodic line with slurs and accents.
- Organ**: Treble clef, melodic line with slurs and accents.
- FX 6**: Treble clef, melodic line with slurs and accents.

18

Oc.

Perc.

J. Gtr.

J. Gtr.

J. Gtr.

E. Gtr.

Kora

E. Bass

FX 6

20

Perc.

J. Gtr.

J. Gtr.

Kora

E. Bass

21

Perc. J. Gtr. J. Gtr. Kora E. Bass

22

Perc. J. Gtr. J. Gtr. Kora E. Bass

23

Perc. J. Gtr. J. Gtr. Kora E. Bass

24

25

26

Tape Smp. Str

A single staff for Tape Sample String (Tape Smp. Str). It contains a few notes and rests, corresponding to the measures above.

27

Perc.

J. Gtr.

J. Gtr.

Kora

E. Bass

Tape Smp. Str

28

Perc.

J. Gtr.

J. Gtr.

Kora

E. Bass

Tape Smp. Str

29

Perc.

J. Gtr.

J. Gtr.

Kora

E. Bass

Tape Smp. Str

30

Perc.

J. Gtr.

J. Gtr.

Kora

E. Bass

Tape Smp. Str

31

Perc. J. Gtr. J. Gtr. Kora E. Bass Tape Smp. Str.

32

Perc. J. Gtr. J. Gtr. Kora E. Bass Tape Smp. Str.

33

34

35

36

37

Perc.

J. Gtr.

J. Gtr.

Kora

E. Bass

Tape Smp. Str

FX 6

38

39

Perc.

J. Gtr.

J. Gtr.

Kora

E. Bass

Tape Smp. Str

FX 6

40

Perc.

J. Gtr.

J. Gtr.

Kora

E. Bass

Tape Smp. Str

FX 6

41

Perc. J. Gtr. J. Gtr. Kora E. Bass

Tape Smp. Str

FX 6

42

Perc. J. Gtr. J. Gtr. Kora E. Bass

Tape Smp. Str

FX 6

43

Perc.

J. Gtr.

J. Gtr.

Kora

E. Bass

Tape Smp. Str

FX 6

44

Perc.

J. Gtr.

J. Gtr.

Kora

E. Bass

Tape Smp. Str

FX 6

45

Perc.

J. Gtr.

J. Gtr.

Kora

E. Bass

Tape Smp. Str

FX 6

46

Perc.

J. Gtr.

J. Gtr.

Kora

E. Bass

Tape Smp. Str

FX 6

47

Perc.

J. Gtr.

J. Gtr.

Kora

E. Bass

Tape Smp. Str

FX 6

3

48

Perc.

J. Gtr.

J. Gtr.

Kora

E. Bass

Tape Smp. Str

FX 6

3

49

Perc.

J. Gtr.

J. Gtr.

J. Gtr.

Kora

E. Bass

Tape Smp. Str.

FX 6

51

Perc.

J. Gtr.

J. Gtr.

Kora

E. Bass

Tape Smp. Str.

52

Perc.

J. Gtr.

J. Gtr.

Kora

E. Bass

Tape Smp. Str

53

Perc.

J. Gtr.

J. Gtr.

Kora

E. Bass

Tape Smp. Str

54

55

56

56

Oc.

Perc.

J. Gtr.

J. Gtr.

E. Gtr.

Kora

E. Bass

Tape Smp. Str.

57

57

Perc.

J. Gtr.

J. Gtr.

Kora

E. Bass

Tape Smp. Str.

58

Perc.

J. Gtr.

J. Gtr.

Kora

E. Bass

Tape Smp. Str.

59

Perc.

J. Gtr.

J. Gtr.

Kora

E. Bass

Tape Smp. Str.

60

Perc.

J. Gtr.

J. Gtr.

Kora

E. Bass

Tape Smp. Str

61

Perc.

J. Gtr.

J. Gtr.

Kora

E. Bass

Tape Smp. Str

62

63

64

65

67

Oc.

Perc.

J. Gtr.

J. Gtr.

E. Gtr.

Kora

E. Bass

Tape Smp. Str.

FX 6

68

Oc.

Perc.

J. Gtr.

J. Gtr.

J. Gtr.

E. Gtr.

Kora

E. Bass

Tape Smp. Str

FX 6

Detailed description of the musical score: The score is for measures 68-71. The Oboe (Oc.) part features a melodic line with a triplet of eighth notes in measure 68. The Percussion (Perc.) part has a complex rhythmic pattern with various note values and rests. The J. Gtr. (Jazz Guitar) parts consist of three staves with chords and melodic fragments. The E. Gtr. (Electric Guitar) part is a guitar tab with fret numbers 2, 4, 0, 0, 0, 2, 2. The Kora part has a melodic line with a triplet of eighth notes in measure 68. The E. Bass part has a bass line with eighth and quarter notes. The Tape Smp. Str (Tape Sample String) part has a sustained chord. The FX 6 (Effects) part has a melodic line with eighth and quarter notes.

69

Oc.

Perc.

J. Gtr.

J. Gtr.

J. Gtr.

E. Gtr.

Kora

E. Bass

Tape Smp. Str.

FX 6

70

The musical score consists of the following parts:

- Oc.**: Oboe part with a melodic line featuring a triplet of eighth notes.
- Perc.**: Percussion part with a complex rhythmic pattern of eighth and sixteenth notes.
- J. Gtr.**: Two staves for J. Gtr. (Jazz Guitar) with melodic and harmonic lines.
- E. Gtr.**: Electric guitar part shown as a guitar tab with fret numbers (2, 2, 0, 2, 2) on the strings.
- Kora**: Kora part with a melodic line.
- E. Bass**: Electric Bass part with a melodic line.
- Tape Smp. Str**: Tape Sample Strings part with a melodic line.
- FX 6**: FX 6 part with a melodic line.

71

Oc.

Perc.

J. Gtr.

J. Gtr.

E. Gtr.

Kora

E. Bass

Tape Smp. Str.

FX 6

3

72

Oc.

Perc.

J. Gtr.

J. Gtr.

E. Gtr.

Kora

E. Bass

Tape Smp. Str

FX 6

73

Oc.

Perc.

J. Gtr.

J. Gtr.

J. Gtr.

E. Gtr.

Kora

E. Bass

Tape Smp. Str.

FX 6

75

Perc.

J. Gtr.

J. Gtr.

J. Gtr.

Kora

E. Bass

Tape Smp. Str.

Tab: A B 0 0 2 0 7 2 2 0

76

Perc.

J. Gtr.

J. Gtr.

J. Gtr.

Kora

E. Bass

Tape Smp. Str.

77

Perc.

J. Gtr.

J. Gtr.

J. Gtr.

Kora

E. Bass

Tape Smp. Str.

78

Oc.

Perc.

J. Gtr.

J. Gtr.

J. Gtr.

E. Gtr.

Kora

E. Bass

Tape Smp. Str

79

Oboe (Oc.)

Percussion (Perc.)

J. Gtr.

J. Gtr.

J. Gtr.

E. Gtr.

Kora

E. Bass

Tape Smp. Str.

80

Oc.

Perc.

J. Gtr.

J. Gtr.

J. Gtr.

E. Gtr.

Kora

E. Bass

Tape Smp. Str

81

81

Oc.

Perc.

J. Gtr.

J. Gtr.

J. Gtr.

E. Gtr.

Kora

E. Bass

Tape Smp. Str.

82

82

Perc.

J. Gtr.

J. Gtr.

Kora

E. Bass

Tape Smp. Str.

FX 6

83

Perc.

J. Gtr.

J. Gtr.

Kora

E. Bass

Tape Smp. Str

FX 6

3

84

Perc.

J. Gtr.

J. Gtr.

Kora

E. Bass

Tape Smp. Str

FX 6

85

86

87

88

Oc.
 Perc.
 J. Gtr.
 J. Gtr.
 J. Gtr.
 E. Gtr.
 Kora
 E. Bass
 Tape Smp. Str.
 FX 6

91

Oc.

Perc.

J. Gtr.

J. Gtr.

J. Gtr.

E. Gtr.

Kora

E. Bass

Tape Smp. Str.

FX 6

Chord diagram for E. Gtr. (Measure 91):

T					
A					
B	2				

92

Oc.

Perc.

J. Gtr.

J. Gtr.

J. Gtr.

E. Gtr.

Kora

E. Bass

Tape Smp. Str.

This musical score is for a multi-instrument ensemble. The instruments and their parts are as follows:

94

95

96

97

98

98

Oc.

Perc.

J. Gtr.

J. Gtr.

J. Gtr.

E. Gtr.

Kora

E. Bass

Tape Smp. Str

99

99

Perc.

J. Gtr.

J. Gtr.

J. Gtr.

Kora

E. Bass

Tape Smp. Str

FX 6

100

Perc.

J. Gtr.

J. Gtr.

J. Gtr.

Kora

E. Bass

Tape Smp. Str

FX 6

101

Perc.

J. Gtr.

J. Gtr.

J. Gtr.

Kora

E. Bass

Tape Smp. Str

FX 6

102

103

104

Perc.

J. Gtr.

J. Gtr.

J. Gtr.

Kora

E. Bass

Tape Smp. Str

FX 6

3

Oc.
 Perc.
 J. Gtr.
 J. Gtr.
 J. Gtr.
 E. Gtr.
 Kora
 E. Bass
 Tape Smp. Str
 FX 6

- Oc. (Oboe):** Melodic line with slurs and accents.
- Perc. (Percussion):** Complex rhythmic pattern with various note values and rests.
- Kora:** Melodic line with slurs and accents.
- E. Bass (Electric Bass):** Bass line with slurs and accents.
- Tape Smp. Str (Tape Sample String):** Sustained chordal texture.
- FX 6 (Effects):** Melodic line with slurs and accents.

107

Oc.

Perc.

J. Gtr.

J. Gtr.

J. Gtr.

E. Gtr.

E. Bass

Tape Smp. Str

FX 6

108

The musical score consists of the following parts:

- Oc.** (Oboe): Treble clef, 3/4 time signature. Starts with a triplet of eighth notes (G4, A4, B4) followed by a quarter note (C5), a quarter note (B4), and a half note (A4).
- Perc.** (Percussion): Two staves. The top staff shows a complex rhythmic pattern with accents and slurs. The bottom staff shows a similar pattern with different articulation.
- J. Gtr.** (Jazz Guitar): Two staves. The top staff features chords and melodic lines with slurs. The bottom staff continues the melodic and harmonic development.
- E. Gtr.** (Electric Guitar): Two staves. The top staff shows a fretboard diagram with fingerings: 4, 0, 2, 0, 2, 2. The bottom staff shows the corresponding musical notation.
- E. Bass** (Electric Bass): Bass clef. Features a melodic line with slurs and ties.
- Tape Smp. Str** (Tape Sample String): Treble clef. Shows a sustained, oscillating sound.
- FX 6** (Effects): Treble clef. Features a melodic line with a triplet of eighth notes at the end.

109

Oc.

Perc.

J. Gtr.

J. Gtr.

J. Gtr.

E. Gtr.

E. Bass

Tape Smp. Str

FX 6

110

Oc.

Perc.

J. Gtr.

J. Gtr.

J. Gtr.

E. Gtr.

E. Bass

Tape Smp. Str

FX 6

111

Oc.

Perc.

J. Gtr.

J. Gtr.

J. Gtr.

E. Gtr.

E. Bass

Tape Smp. Str

FX 6

2 0 0 0 2 2

112

Oc.

Perc.

J. Gtr.

J. Gtr.

J. Gtr.

E. Gtr.

E. Bass

Tape Smp. Str.

FX 6

113

Oc.

Perc.

J. Gtr.

J. Gtr.

J. Gtr.

E. Gtr.

E. Bass

Tape Smp. Str.

Tab: T A B 2 2 0 2 2 0 0

Tab: T A B 0 0 2 2

114

Oc.

Perc.

J. Gtr.

J. Gtr.

E. Gtr.

E. Bass

Tape Smp. Str.

FX 6

2 2 0 2 2

115

Oc.

Perc.

J. Gtr.

J. Gtr.

J. Gtr.

E. Gtr.

E. Bass

Tape Smp. Str.

2 2

3

117

Oc.

Perc.

J. Gtr.

J. Gtr.

J. Gtr.

E. Gtr.

E. Bass

Tape Smp. Str.

FX 6

118

119

120

121

123

124

125

127

128

129

130

Oc.

Perc.

J. Gtr.

J. Gtr.

J. Gtr.

E. Gtr.

E. Bass

Tape Smp. Str.

FX 6

131

132

133

This musical score is arranged vertically for the following instruments from top to bottom:

- Oc.** (Oboe): Treble clef, playing a melodic line with slurs and accents.
- Perc.** (Percussion): Treble clef, playing a complex rhythmic pattern with various note values and rests.
- J. Gtr.** (Jazz Guitar): Treble clef, playing a melodic line with slurs and accents.
- J. Gtr.** (Jazz Guitar): Treble clef, playing a melodic line with a triplet of eighth notes.
- J. Gtr.** (Jazz Guitar): Treble clef, playing a melodic line with a triplet of eighth notes.
- E. Gtr.** (Electric Guitar): Treble clef, playing a rhythmic line with fret numbers (0, 4, 4, 0, 0, 0, 0) and a bridge pickup indicator.
- E. Bass** (Electric Bass): Bass clef, playing a melodic line with slurs and accents.
- Tape Smp. Str** (Tape Sample String): Treble clef, playing a melodic line with slurs and accents.
- FX 6** (Effects): Treble clef, playing a melodic line with slurs and accents.

Ocarina

Christina e Raof - Pra Sempre Em Meus Bracos

♩ = 137,999878

5

10

15

19

37

8

66

70

3

74

3

81

7

91

3

7

105

3

109

113

118

10

131

Christina e Raof - Pra Sempre Em Meus Bracos

Percussion

♩ = 137,999878

2 7

12

14

16

18

20

22

24

26

28

V.S.

V.S.

30

32

34

36

38

40

41

42

43

44

45

47

48

50

52

53

54

55

56

57

V.S.

69

70

71

72

74

76

77

78

79

80

V.S.

81

82

83

84

85

86

87

88

89

91

102

103

104

105

107

108

109

110

111

112

113

114

115

116

117

118

119

120

121

123

V.S.

124

125

127

128

129

130

131

133

♩ = 137,999878

59

62

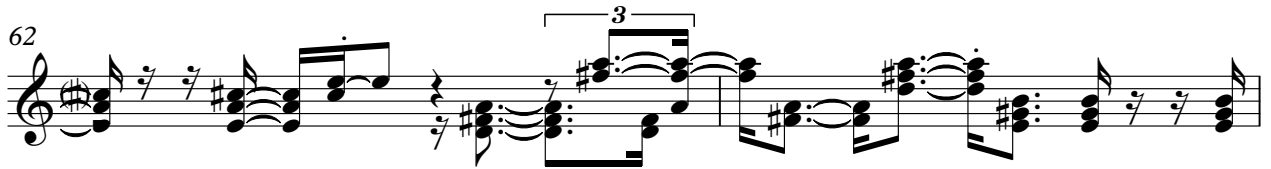

64

67

70

76

78

80

90

93

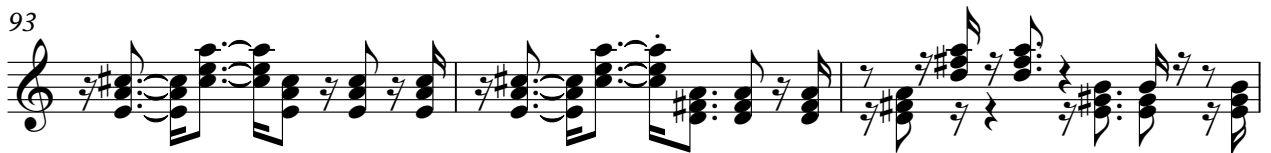

96

99

102

104

107

109

111

113

115

117

V.S.

119

121

123

125

127

129

131

133

♩ = 137,999878

2

5

8

11

14

16

19

21

23

25

V.S.

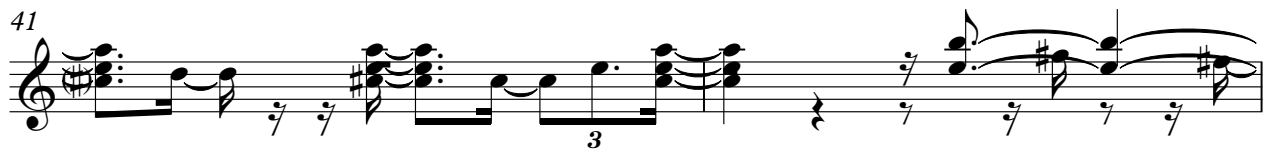
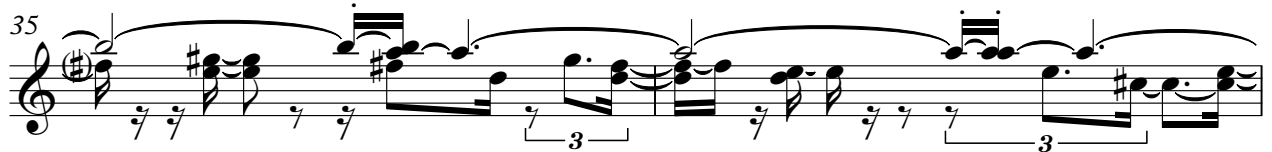

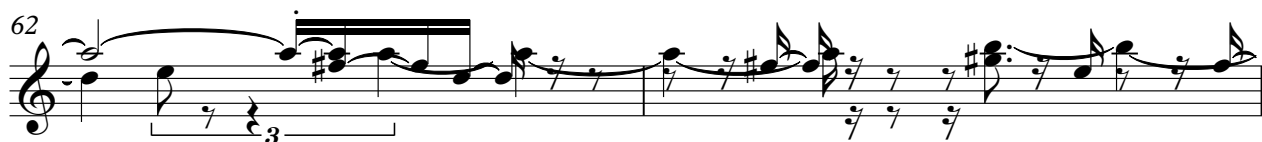
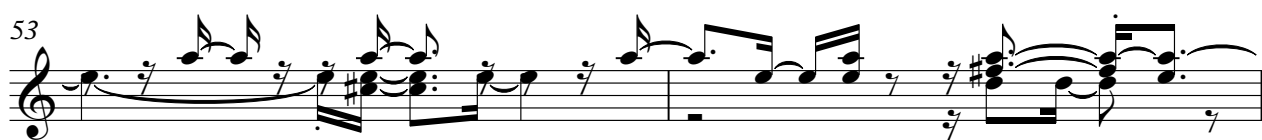

V.S.

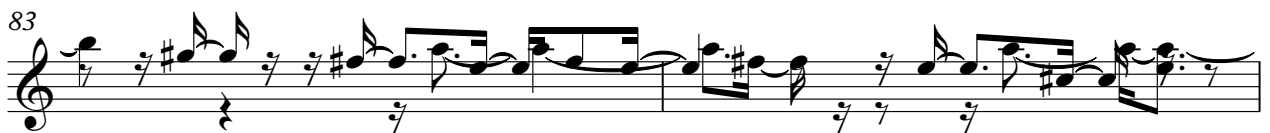

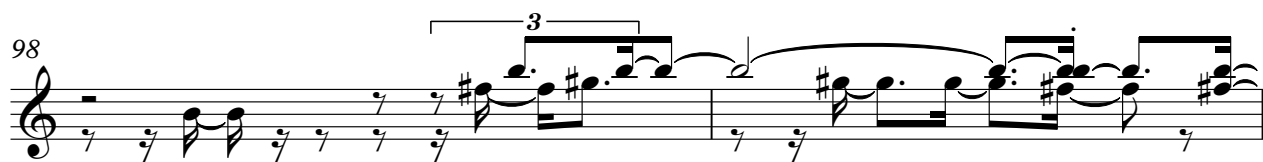

119

122

125

128

130

133

♩ = 137,999878

25

28

30

32

34

36

39

41

43

45

47

50

17

69

71

73

77

79

81

83

85

V.S.

87

89

92

95

97

100

103

106

109

111

113

116

119

122

125

128

130

132

Christina e Raof - Pra Sempre Em Meus Bracos

7-string Electric Guitar

♩ = 137,999878

5

E										0 0
B										
G										
D										
A										
E										
A										

10

	0									
T										
A										
B										

15

37

T	0	2 2	0	3 3	3 2 3	3 0 0	0			
A		2			7					
B										

56

8

T										
A										
B	0									

68

T										
A										
B	2 4	0 0 0	2 2	2	2	7	2	2	7	2

73

3

T										
A										
B	0	0	7	2	2	0				

80

7

T										
A										
B	0	2	2	2						

91

3 **7**

T										
A										
B	2									

2 105

7-string Electric Guitar

T				
A				
B	2 2	2 2 0 2	2	4 4 0 2 0 2 2

109

T				
A				
B	2 2	2 2 0 2 2	2 0 0 0 2 2	2 2 0 2 2 0 0

113

T				0 0	0
A					
B	0 0	2 2	2 2 0 2 2	2 2	

118

10

T	0			
A		-----		
B			2 2	2 2 0 2 2 2 0

131

T				
A				
B	0 2 0 0 0 0 2	2 0 0	0 0 4 4 0 0	0 0

Christina e Raof - Pra Sempre Em Meus Bracos

Kora

♩ = 137,999878

2

5

8

10

12

14

16

18

20

22

V.S.

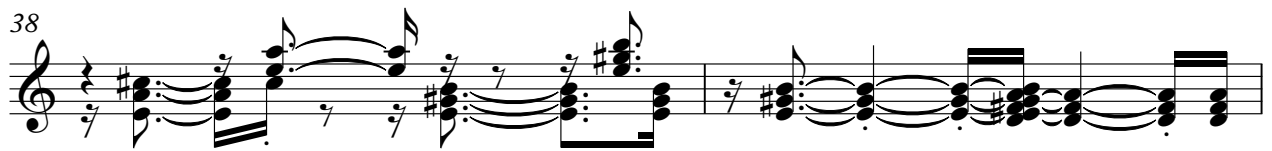
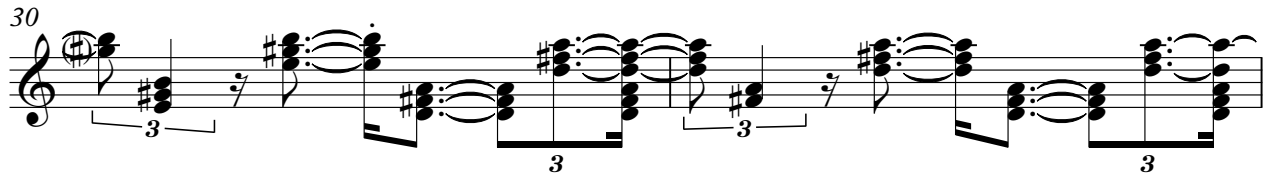
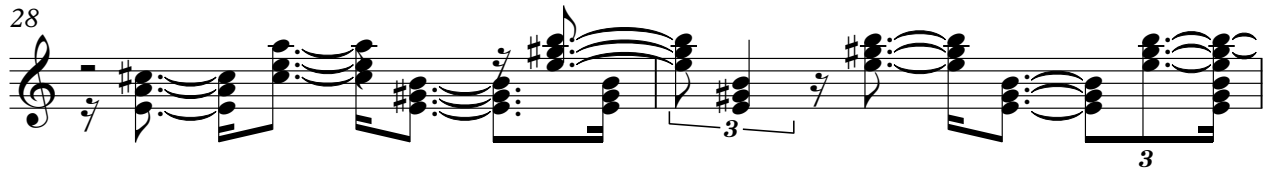
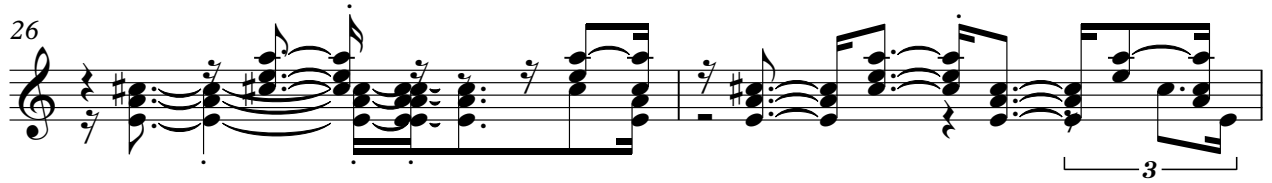
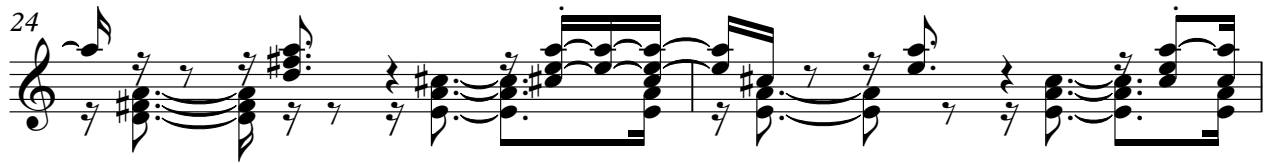

45

47

49

52

54

56

58

60

62

64

V.S.

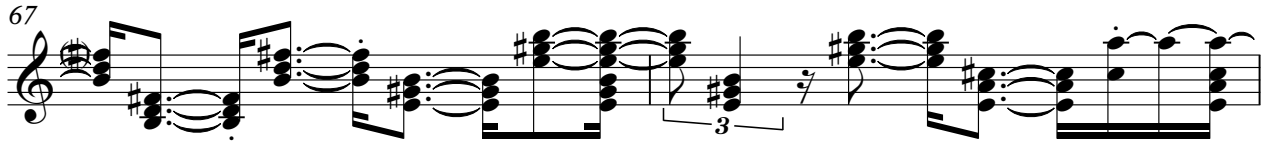

88

90

93

95

98

100

103

105

Christina e Raof - Pra Sempre Em Meus Bracos

Electric Bass

♩ = 137,999878

2 7 3

12 3

15

18

21

24

28

32

36

40

V.S.

44

48

52

55

58

61

64

68

71

75

78

81

84

87

90

94

97

100

103

106

V.S.

110

113

116

119

123

127

130

133

♩ = 137,999878

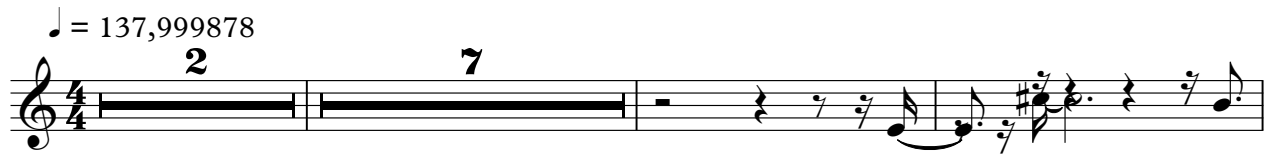

12

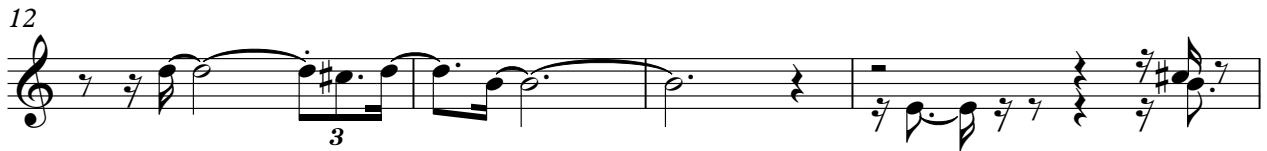

16

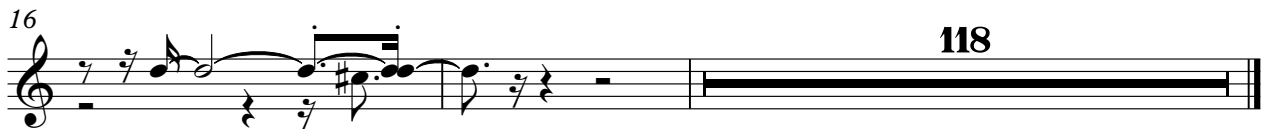

Christina e Raof - Pra Sempre Em Meus Bracos
Tape Sampler Keyboard [Strings]

♩ = 137,999878

25

30

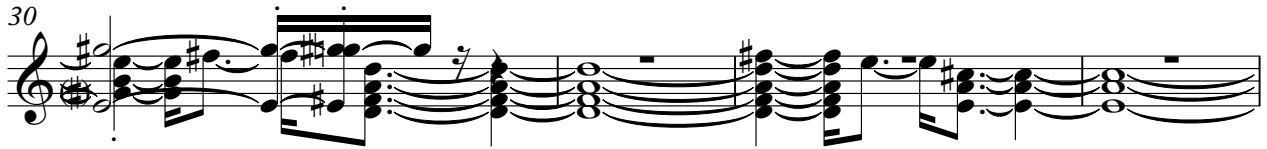

34

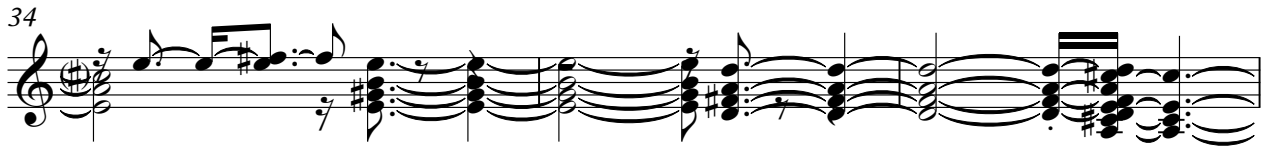

37

40

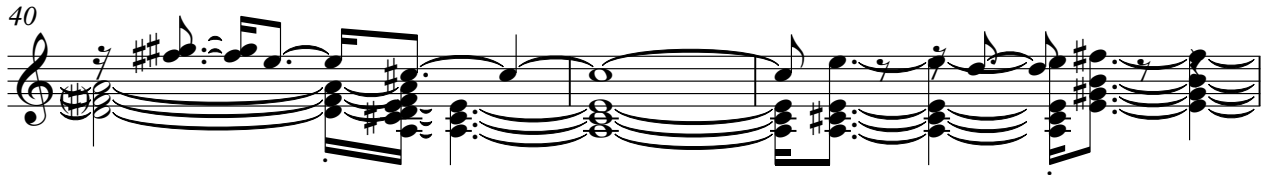

43

46

V.S.

49

52

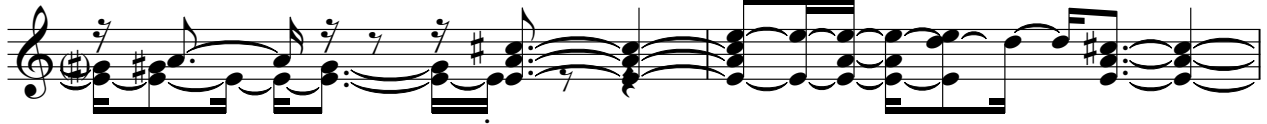

54

57

62

68

76

82

86

91

96

100

105

114

121

V.S.

127

131

FX 6 (Goblins)

Christina e Raof - Pra Sempre Em Meus Bracos

♩ = 137,999878

109

112

117

120

123

127

130

132