

Chuck Duklis - A. Deshane

0.0"
1.1.00
"All You Ever Do Is Put Me Down" sequenced by Chuck Duklis
♩ = 150,000000

Drums

Guitar

Guitar

Guitar

Guitar

Bass

Organ

♩ = 150,000000

Accordion

5

Drums

Guitar

Guitar

Guitar

Guitar

Bass

Organ

Accordion

7

Drums

Guitar

Guitar

Guitar

Guitar

Guitar

Bass

Organ

Accordion

9

Drums

Guitar

Guitar

Guitar

Guitar

Guitar

Bass

Accordion

11

13

15

Drums

Guitar

Guitar

Guitar

Guitar

Guitar

Bass

Accordion

18

Drums

Guitar

Guitar

Guitar

Guitar

Guitar

Bass

Accordion

20

Drums

Guitar

Guitar

Guitar

Guitar

Guitar

Bass

Accordion

22

Drums

Guitar

Guitar

Guitar

Guitar

Guitar

Guitar

Bass

Accordion

24

Drums

Guitar

Guitar

Guitar

Guitar

Guitar

Guitar

Bass

Accordion

26

Drums

Guitar

Guitar

Guitar

Guitar

Guitar

Guitar

Bass

Accordion

28

Drums

Guitar

Guitar

Guitar

Guitar

Guitar

Guitar

Bass

Accordion

30

Drums

Guitar

Guitar

Guitar

Guitar

Guitar

Guitar

Bass

Accordion

32

Drums

Guitar

Guitar

Guitar

Guitar

Guitar

Guitar

Bass

Accordion

34

Drums

Guitar

Guitar

Guitar

Guitar

Guitar

Guitar

Bass

Accordion

36

Drums

Guitar

Guitar

Guitar

Guitar

Guitar

Bass

Accordion

38

Drums

Guitar

Guitar

Guitar

Guitar

Guitar

Bass

Accordion

40

Drums

Guitar

Guitar

Guitar

Guitar

Bass

Accordion

42

Drums

Guitar

Guitar

Guitar

Guitar

Bass

Accordion

44

Drums

Guitar

Guitar

Guitar

Guitar

Bass

Accordion

46

Drums

Guitar

Guitar

Guitar

Guitar

Bass

Accordion

48

Drums

Guitar

Guitar

Guitar

Guitar

Bass

Accordion

50

Drums

Guitar

Guitar

Guitar

Guitar

Bass

Accordion

52

Drums

Guitar

Guitar

Guitar

Guitar

Bass

Accordion

54

Drums

Guitar

Guitar

Guitar

Guitar

Bass

Accordion

56

Drums

Guitar

Guitar

Guitar

Guitar

Guitar

Guitar

Bass

Accordion

58

Drums

Guitar

Guitar

Guitar

Guitar

Guitar

Guitar

Bass

Piano

60

Drums

Guitar

Guitar

Guitar

Guitar

Guitar

Bass

Piano

62

Drums

Guitar

Guitar

Guitar

Guitar

Guitar

Bass

Piano

64

Drums

Guitar

Guitar

Guitar

Guitar

Guitar

Bass

Piano

66

Drums

Guitar

Guitar

Guitar

Guitar

Guitar

Bass

Piano

68

The musical score consists of the following parts:

70

Drums

Guitar

Guitar

Guitar

Guitar

Guitar

Guitar

Bass

Piano

72

Drums

Guitar

Guitar

Guitar

Guitar

Guitar

Bass

74

Drums

Guitar

Guitar

Guitar

Guitar

Guitar

Bass

76

Drums

Guitar

Guitar

Guitar

Guitar

Guitar

Bass

78

Drums

Guitar

Guitar

Guitar

Guitar

Guitar

Bass

80

Drums

Guitar

Guitar

Guitar

Guitar

Guitar

Bass

82

Drums

Guitar

Guitar

Guitar

Guitar

Guitar

Bass

84

Drums

Guitar

Guitar

Guitar

Guitar

Guitar

Bass

86

Drums

Guitar

Guitar

Guitar

Guitar

Guitar

Guitar

Guitar

Bass

89

Drums

Guitar

Guitar

Guitar

Guitar

Guitar

Guitar

Bass

Accordion

91

Drums

Guitar

Guitar

Guitar

Guitar

Guitar

Guitar

Bass

Accordion

93

Drums

Guitar

Guitar

Guitar

Guitar

Guitar

Guitar

Bass

Accordion

95

Drums

Guitar

Guitar

Guitar

Guitar

Guitar

Guitar

Bass

Accordion

98

Drums

Guitar

Guitar

Guitar

Guitar

Guitar

Guitar

Bass

Accordion

100

Drums

Guitar

Guitar

Guitar

Guitar

Guitar

Guitar

Bass

Accordion

102

Drums

Guitar

Guitar

Guitar

Guitar

Guitar

Guitar

Bass

Accordion

104

106

The musical score consists of the following parts:

108

110

The musical score consists of the following parts:

113

115

117

The musical score consists of the following parts:

- Organ:** A part with chords and rests.
- Accordion:** A part with chords and rests.

- Drums:** Features a complex rhythmic pattern with various note values and rests.
- Organ:** Contains a chordal accompaniment with chords and rests.
- Accordion:** Features a melodic line with triplets and chords.

121

123

125

127

Drums

Guitar

Guitar

Guitar

Guitar

Bass

Organ

Accordion

129

Drums

Guitar

Guitar

Guitar

Guitar

Bass

Organ

Accordion

131

Drums

Guitar

Guitar

Guitar

Guitar

Bass

Organ

Accordion

133

Drums

Guitar

Guitar

Guitar

Guitar

Bass

Organ

Accordion

135

The musical score consists of the following parts:

- Drums:** Features a complex rhythmic pattern with various note values and rests, including asterisks indicating specific drum sounds.
- Guitar (Lower):** Shows a series of chords and rests, with some notes marked with a '7' (likely a 7th fret).
- Organ:** Features a rhythmic accompaniment with chords and rests.
- Accordion:** Features a melodic line with chords and rests, including a long, sustained note.

137

The musical score consists of the following parts:

- Guitar (Lower):** A part with block chords and some melodic movement.

139

141

Drums

Guitar

Guitar

Guitar

Guitar

Guitar

Bass

Organ

Piano

143

Drums

Guitar

Guitar

Guitar

Guitar

Guitar

Bass

Organ

Piano

145

147

Drums

Guitar

Guitar

Guitar

Guitar

Guitar

Bass

Organ

Piano

149

151

Drums

Guitar

Guitar

Guitar

Guitar

Guitar

Guitar

Bass

Organ

Piano

153

Drums

Guitar

Guitar

Guitar

Guitar

Guitar

Bass

Organ

155

Drums

Guitar

Guitar

Guitar

Guitar

Guitar

Bass

Organ

157

Drums

Guitar

Guitar

Guitar

Guitar

Guitar

Bass

Organ

159

Drums

Guitar

Guitar

Guitar

Guitar

Guitar

Bass

Organ

Piano

161

163

165

167

168

Chuck Duklis - A. Deshane

Drums

♩ = 150,000000
3

7
10
13
16
19
22
25
28
31

V.S.

59

62

64

67

70

73

76

79

83

86

V.S.

90

94

97

101

104

107

111

115

118

121

124

128

132

135

138

141

145

149

152

155

V.S.

Drums

159

163

167

Chuck Duklis - A. Deshane

Guitar

♩ = 150,000000

2

6

10

14

18

22

26

30

34

38

V.S.

82

86

90

94

98

102

106

110

114

118

V.S.

122

126

130

133

137

141

145

149

153

157

161

165

168

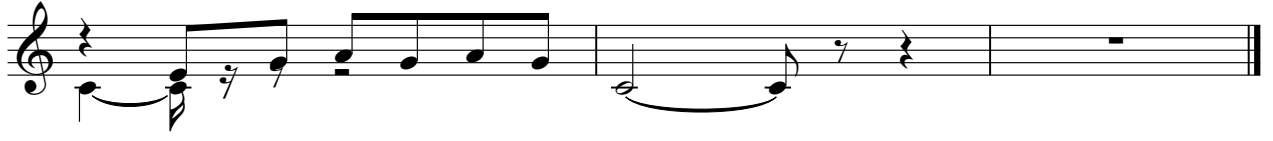

Chuck Duklis - A. Deshane

Guitar

♩ = 150,000000

3

6

8

10

12

14

16

18

20

22

V.S.

Guitar

Guitar

3

V.S.

Guitar

Guitar

Guitar

104

106

108

110

112

114

116

118

120

122

Guitar

124

126

128

130

132

134

136

138

140

142

Guitar

164

Guitar

9

166

168

Chuck Duklis - A. Deshane

Guitar

♩ = 150,000000

70

74

79

3

82

86

63

152

157

161

3

4

Chuck Duklis - A. Deshane

Guitar

♩ = 150,000000

3

7

11

15

19

23

27

31

35

39

V.S.

163

166

Guitar

Chuck Duklis - A. Deshane

♩ = 150,000000

6

12

18

25

32

38

16

59

65

69

16

88

94

101

108

114

120

16

140

146

151

12 **4**

Guitar

Chuck Duklis - A. Deshane

♩ = 150,000000

22

28

34

40

16

60

66

70

16

88

94

101

107

113

120

16

140

146

152

12 **4**

Chuck Duklis - A. Deshane

Guitar

♩ = 150,000000

3

9

14

20

26

31

36

42

47

52

V.S.

58

63

69

75

80

86

91

97

103

110

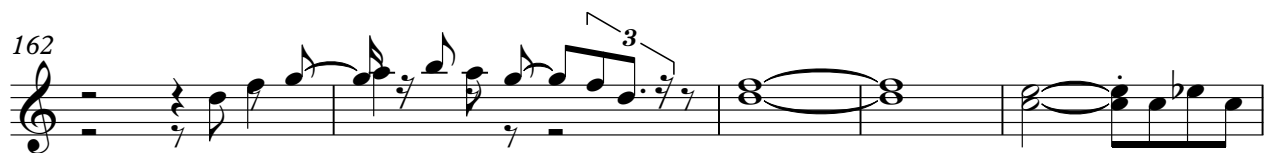

Chuck Duklis - A. Deshane

Bass

♩ = 150,000000

3

8

13

18

23

28

33

38

43

48

V.S.

153

158

163

167

Organ

Chuck Duklis - A. Deshane

♩ = 150,000000

2

8

96

106

110

114

118

122

126

V.S.

166

Chuck Duklis - A. Deshane

Accordion

♩ = 150,000000

3

7

11

3

15

19

23

27

31

35

39

V.S.

42

46

50

55

91

95

99

103

107

111

115

118

122

125

128

132

V.S.

136

27 4

Chuck Duklis - A. Deshane

Piano

♩ = 150,000000

57

60

63

66

69

66

72

140

143

146

149

V.S.

