

Cia do Pagode - Na Boquinha da Garrafa

♩ = 210,000214
SAX

Alto Saxophone

Tenor Saxophone

BRASS

TRUMPETE

Baroque Trumpet

DRUMS

Percussion

GUITAR

Jazz Guitar

GUITAR

Electric Guitar

GUITAR

7-string Electric Guitar

BASS

Fretless Electric Bass

GUITAR

Fretless Electric Bass

ELECTRIC PIANO

Electric Piano

ORGAN

Percussive Organ

♩ = 210,000214
BRASS

Synth Brass

♩ = 210,000214
BRASS

Orchestra Hit

4

Ten. Sax.

Bar. Tpt.

Perc.

J. Gtr.

E. Gtr.

E. Gtr.

E. Bass

E. Bass

E. Piano

Syn. Br.

Orch. Hit

6

Ten. Sax.

Bar. Tpt.

Perc.

J. Gtr.

E. Gtr.

E. Gtr.

E. Bass

E. Bass

E. Piano

Syn. Br.

Orch. Hit

8

Alto Sax.

Ten. Sax.

Bar. Tpt.

Perc.

J. Gtr.

E. Gtr.

E. Gtr.

E. Bass

E. Bass

E. Piano

Syn. Br.

Orch. Hit

11

Alto Sax.
Perc.
Perc.
J. Gtr.
E. Gtr.
E. Bass
E. Piano
Perc. Organ
Orch. Hit

13

Alto Sax.
Perc.
J. Gtr.
E. Gtr.
E. Bass
E. Piano
Perc. Organ

15

Alto Sax.
Perc.
E. Gtr.
E. Bass
E. Piano
Perc. Organ

17

Alto Sax.
Perc.
J. Gtr.
E. Gtr.
E. Bass
E. Piano
Perc. Organ

19

Alto Sax.
Perc.
J. Gtr.
E. Gtr.
E. Bass
E. Piano

21

Alto Sax.
Perc.
J. Gtr.
E. Gtr.
E. Bass
E. Piano
Syn. Br.
Orch. Hit

23

Alto Sax.
Ten. Sax.
Perc.
J. Gtr.
E. Gtr.
E. Bass
E. Piano
Perc. Organ
Orch. Hit

25

Alto Sax.
Perc.
J. Gtr.
E. Gtr.
E. Bass
E. Piano
Perc. Organ

27

Alto Sax.
Ten. Sax.
Perc.
Perc.
J. Gtr.
E. Gtr.
E. Bass
E. Piano
Syn. Br.
Orch. Hit

29

Alto Sax.
Perc.
J. Gtr.
E. Gtr.
E. Bass
E. Piano
Perc. Organ

31

Alto Sax.
Perc.
J. Gtr.
E. Gtr.
E. Bass
E. Piano

33

Alto Sax.
Perc.
J. Gtr.
E. Gtr.
E. Bass
E. Piano
Perc. Organ

35

Alto Sax.
Perc.
J. Gtr.
E. Gtr.
E. Bass
E. Piano
Perc. Organ

37

Alto Sax.
Perc.
J. Gtr.
E. Gtr.
E. Bass
E. Piano
Perc. Organ

39

Alto Sax.
Perc.
J. Gtr.
E. Gtr.
E. Bass
E. Piano
Perc. Organ

41

Alto Sax.
Perc.
J. Gtr.
E. Gtr.
E. Bass
E. Piano
Perc. Organ

43

Alto Sax.
Ten. Sax.
Perc.
Perc.
J. Gtr.
E. Gtr.
E. Bass
E. Piano
Syn. Br.
Orch. Hit

45

Alto Sax.
Perc.
J. Gtr.
E. Gtr.
E. Bass
E. Piano
Perc. Organ

47

Alto Sax.
Perc.
J. Gtr.
E. Gtr.
E. Bass
E. Piano

49

Alto Sax.
Perc.
J. Gtr.
E. Gtr.
E. Bass
E. Piano
Perc. Organ

51

Alto Sax.
Perc.
J. Gtr.
E. Gtr.
E. Bass
E. Piano
Perc. Organ

53

Alto Sax.
Perc.
J. Gtr.
E. Gtr.
E. Bass
E. Piano
Perc. Organ

55

Alto Sax.

Perc.

J. Gtr.

E. Gtr.

E. Bass

E. Piano

Perc. Organ

57

Alto Sax.

Perc.

J. Gtr.

E. Gtr.

E. Bass

E. Piano

Perc. Organ

59

Alto Sax.
Perc.
J. Gtr.
E. Gtr.
E. Bass
E. Piano

61

Alto Sax.
Perc.
J. Gtr.
E. Gtr.
E. Bass
E. Piano
Syn. Br.
Orch. Hit

63

Ten. Sax.

Perc.

J. Gtr.

E. Gtr.

E. Bass

E. Piano

Perc. Organ

Orch. Hit

65

Perc.

J. Gtr.

E. Gtr.

E. Bass

E. Piano

Perc. Organ

Syn. Br.

67

Alto Sax.
Perc.
J. Gtr.
E. Gtr.
E. Bass
E. Piano
Syn. Br.

69

Alto Sax.
Perc.
J. Gtr.
E. Gtr.
E. Bass
E. Piano
Syn. Br.
Orch. Hit

71

Ten. Sax.

Perc.

J. Gtr.

E. Gtr.

E. Bass

E. Piano

Perc. Organ

Orch. Hit

73

Ten. Sax.

Bar. Tpt.

Perc.

Perc.

J. Gtr.

E. Gtr.

E. Bass

E. Piano

Perc. Organ

Syn. Br.

Orch. Hit

75

Ten. Sax.

Bar. Tpt.

Perc.

Perc.

J. Gtr.

E. Gtr.

E. Bass

E. Piano

Syn. Br.

Orch. Hit

77

Ten. Sax.

Bar. Tpt.

Perc.

Perc.

J. Gtr.

E. Gtr.

E. Bass

E. Piano

Syn. Br.

Orch. Hit

79

Ten. Sax.

Bar. Tpt.

Perc.

Perc.

J. Gtr.

E. Gtr.

E. Bass

E. Piano

Syn. Br.

Orch. Hit

81

Ten. Sax.

Bar. Tpt.

Perc.

Perc.

J. Gtr.

E. Gtr.

E. Bass

E. Piano

Syn. Br.

Orch. Hit

83

Ten. Sax.

Bar. Tpt.

Perc.

Perc.

J. Gtr.

E. Gtr.

E. Bass

E. Piano

Syn. Br.

Orch. Hit

85

Ten. Sax.

Bar. Tpt.

Perc.

Perc.

J. Gtr.

E. Gtr.

E. Bass

E. Piano

Syn. Br.

Orch. Hit

89

Alto Sax.
Ten. Sax.
Bar. Tpt.
Perc.
Perc.
J. Gtr.
E. Gtr.
E. Bass
E. Piano
Syn. Br.
Orch. Hit

92

Alto Sax.
Perc.
J. Gtr.
E. Gtr.
E. Bass
E. Piano
Perc. Organ

94

Alto Sax.
Perc.
J. Gtr.
E. Gtr.
E. Bass
E. Piano
Perc. Organ

96

Alto Sax.
Perc.
J. Gtr.
E. Gtr.
E. Bass
E. Piano
Perc. Organ

98

Alto Sax.

Perc.

J. Gtr.

E. Gtr.

E. Bass

E. Piano

Perc. Organ

100

Alto Sax.

Perc.

J. Gtr.

E. Gtr.

E. Bass

E. Piano

Perc. Organ

102

Alto Sax.
Ten. Sax.
Perc.
J. Gtr.
E. Gtr.
E. Bass
E. Piano
Perc. Organ
Syn. Br.
Orch. Hit

104

Perc.
J. Gtr.
E. Gtr.
E. Bass
E. Piano
Perc. Organ

106

Alto Sax.
Perc.
Perc.
J. Gtr.
E. Gtr.
E. Bass
E. Piano
Perc. Organ
Syn. Br.
Orch. Hit

108

Alto Sax.
Ten. Sax.
Perc.
J. Gtr.
E. Gtr.
E. Bass
E. Piano
Perc. Organ
Orch. Hit

110

Alto Sax.
Perc.
J. Gtr.
E. Gtr.
E. Bass
E. Piano
Perc. Organ

112

Alto Sax.
Perc.
J. Gtr.
E. Gtr.
E. Bass
E. Piano
Perc. Organ

114

Alto Sax.
Perc.
J. Gtr.
E. Gtr.
E. Bass
E. Piano
Perc. Organ

116

Alto Sax.
Perc.
J. Gtr.
E. Gtr.
E. Bass
E. Piano
Perc. Organ

118

Alto Sax.
Perc.
J. Gtr.
E. Gtr.
E. Bass
E. Piano
Perc. Organ

120

Alto Sax.
Perc.
J. Gtr.
E. Gtr.
E. Bass
E. Piano
Perc. Organ

122

Alto Sax.

Perc.

Perc.

J. Gtr.

E. Gtr.

E. Bass

E. Piano

Perc. Organ

Syn. Br.

Orch. Hit

124

Alto Sax.
Ten. Sax.
Perc.
J. Gtr.
E. Gtr.
E. Bass
E. Piano
Perc. Organ
Orch. Hit

126

Alto Sax.
Perc.
J. Gtr.
E. Gtr.
E. Bass
E. Piano
Perc. Organ

128

Alto Sax.
Perc.
J. Gtr.
E. Gtr.
E. Bass
E. Piano
Perc. Organ

130

Alto Sax.
Perc.
J. Gtr.
E. Gtr.
E. Bass
E. Piano
Perc. Organ

132

Alto Sax.
Perc.
J. Gtr.
E. Gtr.
E. Bass
E. Piano
Perc. Organ

134

Alto Sax.
Perc.
J. Gtr.
E. Gtr.
E. Bass
E. Piano
Perc. Organ

136

Alto Sax.
Perc.
J. Gtr.
E. Gtr.
E. Bass
E. Piano
Perc. Organ

138

Alto Sax.
Perc.
J. Gtr.
E. Gtr.
E. Bass
E. Piano
Perc. Organ

141

Alto Sax.
Perc.
J. Gtr.
E. Gtr.
E. Bass
E. Piano
Syn. Br.
Orch. Hit

143

Ten. Sax.
Perc.
J. Gtr.
E. Gtr.
E. Bass
E. Piano
Perc. Organ
Orch. Hit

145

147

149

Alto Sax.
Perc.
J. Gtr.
E. Gtr.
E. Bass
E. Piano
Syn. Br.
Orch. Hit

151

Ten. Sax.
Perc.
J. Gtr.
E. Gtr.
E. Bass
E. Piano
Perc. Organ
Orch. Hit

153

Alto Sax.
Perc.
J. Gtr.
E. Gtr.
E. Bass
E. Piano
Perc. Organ

155

Alto Sax.
Ten. Sax.
Perc.
Perc.
J. Gtr.
E. Gtr.
E. Bass
E. Piano
Syn. Br.
Orch. Hit

157

Alto Sax.
Perc.
J. Gtr.
E. Gtr.
E. Bass
E. Piano
Perc. Organ

159

Alto Sax.
Perc.
J. Gtr.
E. Gtr.
E. Bass
E. Piano

161

Perc.
J. Gtr.
E. Gtr.
E. Bass
E. Piano
Perc. Organ

163

Ten. Sax.
Bar. Tpt.
Perc.
Perc.
J. Gtr.
E. Gtr.
E. Gtr.
E. Bass
E. Bass
E. Piano
Syn. Br.
Orch. Hit

166

Ten. Sax.

Bar. Tpt.

Perc.

J. Gtr.

E. Gtr.

E. Gtr.

E. Bass

E. Bass

E. Piano

Syn. Br.

Orch. Hit

168

Ten. Sax.

Bar. Tpt.

Perc.

Perc.

J. Gtr.

E. Gtr.

E. Gtr.

E. Bass

E. Bass

E. Piano

Syn. Br.

Orch. Hit

170

Bar. Tpt.

Perc.

Perc.

J. Gtr.

E. Gtr.

E. Gtr.

E. Bass

E. Bass

E. Piano

Syn. Br.

Orch. Hit

0 2 4 4 2 2 4 2 2 1 4 2 2 0 4 4 2

172

Ten. Sax.

Bar. Tpt.

Perc.

Perc.

J. Gtr.

E. Gtr.

E. Gtr.

E. Bass

E. Bass

E. Piano

Syn. Br.

Orch. Hit

Detailed description of the musical score: The score is for measures 172 and 173. The Tenor Saxophone part has a whole rest in measure 172 and a quarter note G4 in measure 173. The Baritone Trumpet part has a quarter rest in measure 172 and a quarter note G4 in measure 173. The Percussion part features a complex rhythmic pattern with triplets and accents. The Jazzy Guitar part has a quarter note chord in measure 172 and a whole rest in measure 173. The Electric Guitar part has a quarter note chord in measure 172 and a whole rest in measure 173. The Electric Bass part has a quarter note chord in measure 172 and a quarter note G4 in measure 173. The Synthesizer part has a quarter note chord in measure 172 and a whole rest in measure 173. The Orchestra Hit part has a quarter note chord in measure 172 and a quarter note G4 in measure 173.

174

Ten. Sax.

Bar. Tpt.

Perc.

Perc.

J. Gtr.

E. Gtr.

E. Gtr.

E. Bass

E. Bass

E. Piano

Syn. Br.

Orch. Hit

Cia do Pagode - Na Boquinha da Garrafa

Alto Saxophone

$\text{♩} = 210,000214$
SAX

9

14

19

22

27

31

35

40

45

49

2

3

3

122

126

131

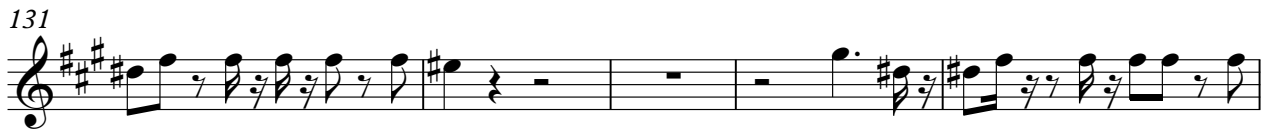

136

141

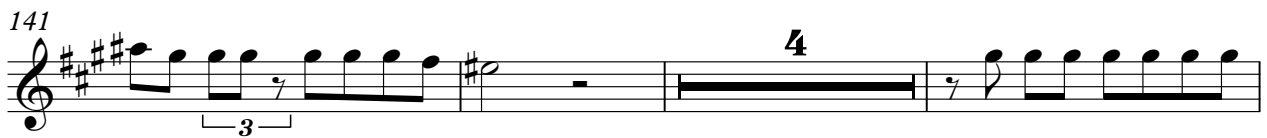

148

154

158

Cia do Pagode - Na Boquinha da Garrafa

Tenor Saxophone

♩ = 210,000214
BRASS

2

Tenor Saxophone

143

7 4

157

6 2

168

4

174

Baroque Trumpet

Cia do Pagode - Na Boquinha da Garrafa

♩ = 210,000214
TRUMPETE

3

5

8

11

63

76

79

82

85

88

90

72

163

167

170

173

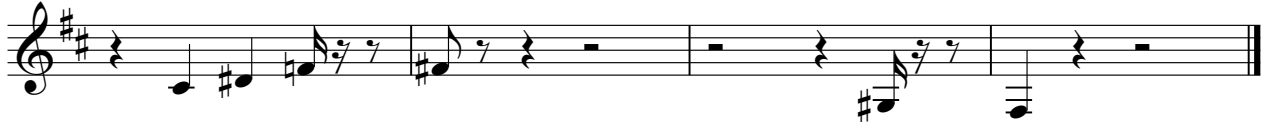

Cia do Pagode - Na Boquinha da Garrafa

Percussion

♩ = 210,000214

DRUMS

V.S.

Percussion

17

18

20

20

21

22

24

24

25

26

28

30

Percussion

32

33

34

36

37

38

40

42

44

46

V.S.

68

70

72

74

76

78

80

82

84

85

V.S.

Percussion

104

105

106

108

110

112

113

114

116

117

118

120

122

124

126

128

130

132

134

136

138

140

142

144

146

148

150

152

154

156

V.S.

158

160

162

164

166

168

170

172

174

Cia do Pagode - Na Boquinha da Garrafa

Percussion

♩ = 210,000214

♩ = 210,000214
GUITAR

6

11

17

22

27

31

36

41

45

V.S.

97

102

107

111

116

121

125

130

134

138

V.S.

145

152

155

160

165

170

173

Cia do Pagode - Na Boquinha da Garrafa

Electric Guitar

♩ = 210,000214
GUITAR

4

6

8

11

14

16

18

20

22

V.S.

2

Electric Guitar

24

Electric Guitar

51

53

55

57

60

63

65

68

71

74

Electric Guitar

98

100

102

104

106

109

112

115

117

120

123

126

129

131

133

135

137

140

143

145

Electric Guitar

Cia do Pagode - Na Boquinha da Garrafa

7-string Electric Guitar

♩ = 210,000214
GUITAR

E			
B			
G			
D			
A	2 4 6	0	2 2 4 2 4 2
E			2 2 4 2 4 2
A			

4

T			
A		1	
B	0 2 4 2 4 2	2 4 2 0 4 2	0 2 4 2 4 2

8

T			
A		1	
B	0 2 4 4 2 2 4 2 2	1 4 2 2 0 4 4 2	0

11

152

T			
A	-----		
B		2 4 6	0 2 2 4 2 4 2

165

T			
A			1
B	2 2 2 4 2 4 2	0 2 4 2 4 2	2 4 2 0 4 2

168

T			
A			
B	0 2 4 2 4 2	2 2 4 2 4 2	0 2 4 4 2 2 4 2 2

171

T			
A	1		
B	4 2 2 0 4 4 2	0	2 4 6

174

T			
A			
B	0	?	?

Cia do Pagode - Na Boquinha da Garrafa

Fretless Electric Bass

♩ = 210,000214
BASS

6

11

17

24

30

36

42

48

54

V.S.

60

66

72

78

84

90

96

102

108

115

Fretless Electric Bass

Cia do Pagode - Na Boquinha da Garrafa

♩ = 210,000214
GUITAR

1 2 3 4

5 6 7 8

9 10

11 **152** 12 13 14

15 16 17 18

19 20 21 22

23 24 25 26

27 28 29 30

Cia do Pagode - Na Boquinha da Garrafa

Electric Piano

♩ = 210,000214
ELECTRIC PIANO

7

11

16

22

27

V.S.

33

36

38

40

43

47

51

53

55

57

60

67

V.S.

73

77

81

85

90

95

102

107

113

116

118

120

V.S.

123

127

131

133

135

137

140

147

153

157

161

164

169

172

Cia do Pagode - Na Boquinha da Garrafa

Percussive Organ

♩ = 210,000214
ORGAN

11

11

15

23

25

30

36

40

Percussive Organ

45

2

50

3

56

4

63

66

4

73

17

93

3

97

4

103

105

110

116

121

126

131

Percussive Organ

136

4

143

146

4

4

153

2

2

158

2

2

162

14

Cia do Pagode - Na Boquinha da Garrafa

Synth Brass

$\text{♩} = 210,000214$
BRASS

7 2 11

22 4 15

43 18 3

66 2 3

74

77

80

83

86

V.S.

89 **11**

103 **4** **15**

124 **18** **3**

147 **2** **4**

155 **7** **2**

167 **2**

172

Cia do Pagode - Na Boquinha da Garrafa

Orchestra Hit

$\text{♩} = 210,000214$
BRASS 2

2

8

10

22

3

28

14

44

17

64

6

2

75

77

79

81

V.S.

83

85

87

89

102

108

124

144

155

164

Orchestra Hit

170

174
