

Claude Bolling - GALLOP

♩ = 124,000252

6

FLUTE

A.PIANO 1

A.PIANO 2

8

A.PIANO 1

A.PIANO 2

9

FLUTE

A.PIANO 1

A.PIANO 2

10

FLUTE

A.PIANO 1

A.PIANO 2

11

FLUTE

A.PIANO 1

A.PIANO 2

12

FLUTE

A.PIANO 1

A.PIANO 2

13

FLUTE

A.PIANO 1

A.PIANO 2

14

FLUTE

A.PIANO 1

A.PIANO 2

15

FLUTE

A.PIANO 1

A.PIANO 2

16

FLUTE

A.PIANO 1

A.PIANO 2

17

FLUTE

A.PIANO 1

A.PIANO 2

18

FLUTE

A.PIANO 1

A.PIANO 2

19

FLUTE

A.PIANO 1

A.PIANO 2

21

FLUTE

DRUMS

ACOU BASS

A.PIANO 1

A.PIANO 2

23

FLUTE

DRUMS

ACOU BASS

A.PIANO 1

A.PIANO 2

25

FLUTE

DRUMS

ACOU BASS

A.PIANO 1

A.PIANO 2

26

FLUTE

DRUMS

ACOU BASS

A.PIANO 1

A.PIANO 2

27

FLUTE

DRUMS

ACOU BASS

A.PIANO 1

A.PIANO 2

28

FLUTE

DRUMS

ACOU BASS

A.PIANO 1

A.PIANO 2

DRUMS

ACOU BASS

A.PIANO 1

A.PIANO 2

30

FLUTE

DRUMS

ACOU BASS

A.PIANO 1

A.PIANO 2

31

FLUTE

DRUMS

ACOU BASS

A.PIANO 1

A.PIANO 2

32

FLUTE

DRUMS

ACOU BASS

A.PIANO 1

A.PIANO 2

33

FLUTE

DRUMS

ACOU BASS

A.PIANO 1

A.PIANO 2

34

FLUTE

DRUMS

ACOU BASS

A.PIANO 1

A.PIANO 2

35

FLUTE

DRUMS

ACOU BASS

A.PIANO 1

A.PIANO 2

36

FLUTE

DRUMS

ACOU BASS

A.PIANO 1

A.PIANO 2

37

FLUTE

DRUMS

ACOU BASS

A.PIANO 1

A.PIANO 2

38

FLUTE

DRUMS

ACOU BASS

A.PIANO 1

A.PIANO 2

39

FLUTE

DRUMS

ACOU BASS

A.PIANO 1

A.PIANO 2

40

FLUTE

DRUMS

ACOU BASS

A.PIANO 1

A.PIANO 2

41

FLUTE

DRUMS

ACOU BASS

A.PIANO 1

A.PIANO 2

42

FLUTE

DRUMS

ACOU BASS

A.PIANO 1

A.PIANO 2

43

FLUTE

DRUMS

ACOU BASS

A.PIANO 1

A.PIANO 2

44

FLUTE

DRUMS

ACOU BASS

A.PIANO 1

A.PIANO 2

45

FLUTE

DRUMS

ACOU BASS

A.PIANO 1

A.PIANO 2

46

FLUTE

DRUMS

ACOU BASS

A.PIANO 1

A.PIANO 2

47

FLUTE

DRUMS

ACOU BASS

A.PIANO 1

A.PIANO 2

48

FLUTE

DRUMS

ACOU BASS

A.PIANO 1

A.PIANO 2

49

DRUMS

ACOU BASS

A.PIANO 1

A.PIANO 2

50

FLUTE

DRUMS

ACOU BASS

A.PIANO 1

A.PIANO 2

51

FLUTE

DRUMS

ACOU BASS

A.PIANO 1

A.PIANO 2

52

FLUTE

DRUMS

ACOU BASS

A.PIANO 1

A.PIANO 2

53

FLUTE

DRUMS

ACOU BASS

A.PIANO 1

A.PIANO 2

55

FLUTE

DRUMS

ACOU BASS

A.PIANO 1

A.PIANO 2

56

FLUTE

ACOU BASS

A.PIANO 1

A.PIANO 2

57

FLUTE

ACOU BASS

A.PIANO 1

A.PIANO 2

58

FLUTE

ACOU BASS

A.PIANO 1

A.PIANO 2

59

FLUTE

DRUMS

ACOU BASS

A.PIANO 1

A.PIANO 2

61

FLUTE

DRUMS

ACOU BASS

A.PIANO 1

A.PIANO 2

62

FLUTE

DRUMS

ACOU BASS

A.PIANO 2

63

FLUTE

DRUMS

ACOU BASS

A.PIANO 1

A.PIANO 2

64

FLUTE

DRUMS

ACOU BASS

A.PIANO 1

A.PIANO 2

66

FLUTE

DRUMS

ACOU BASS

A.PIANO 1

A.PIANO 2

67

FLUTE

DRUMS

ACOU BASS

A.PIANO 1

A.PIANO 2

69

FLUTE

DRUMS

ACOU BASS

A.PIANO 1

A.PIANO 2

DRUMS

ACOU BASS

A.PIANO 1

A.PIANO 2

FLUTE

DRUMS

ACOU BASS

A.PIANO 1

A.PIANO 2

72

FLUTE

DRUMS

ACOU BASS

A.PIANO 1

A.PIANO 2

74

FLUTE

DRUMS

A.PIANO 1

A.PIANO 2

76

FLUTE

DRUMS

A.PIANO 1

A.PIANO 2

78

FLUTE

DRUMS

ACOU BASS

A.PIANO 1

A.PIANO 2

79

FLUTE

DRUMS

ACOU BASS

A.PIANO 1

A.PIANO 2

80

FLUTE

DRUMS

ACOU BASS

A.PIANO 1

A.PIANO 2

81

FLUTE

DRUMS

ACOU BASS

A.PIANO 1

A.PIANO 2

82

FLUTE

DRUMS

ACOU BASS

A.PIANO 1

A.PIANO 2

83

FLUTE

DRUMS

ACOU BASS

A.PIANO 1

A.PIANO 2

84

FLUTE

DRUMS

ACOU BASS

A.PIANO 1

A.PIANO 2

85

FLUTE

DRUMS

ACOU BASS

A.PIANO 1

A.PIANO 2

86

FLUTE

DRUMS

ACOU BASS

A.PIANO 1

A.PIANO 2

87

FLUTE

DRUMS

ACOU BASS

A.PIANO 1

A.PIANO 2

88

FLUTE

DRUMS

ACOU BASS

A.PIANO 1

A.PIANO 2

89

FLUTE

DRUMS

ACOU BASS

A.PIANO 1

A.PIANO 2

90

FLUTE

DRUMS

ACOU BASS

A.PIANO 1

A.PIANO 2

91

FLUTE

DRUMS

ACOU BASS

A.PIANO 1

A.PIANO 2

93

FLUTE

DRUMS

ACOU BASS

A.PIANO 1

A.PIANO 2

95

FLUTE

DRUMS

ACOU BASS

A.PIANO 1

A.PIANO 2

97

FLUTE

DRUMS

ACOU BASS

A.PIANO 1

A.PIANO 2

99

FLUTE

DRUMS

ACOU BASS

A.PIANO 1

A.PIANO 2

101

FLUTE

DRUMS

ACOU BASS

A.PIANO 1

A.PIANO 2

102

FLUTE

DRUMS

A.GUITAR

ACOU BASS

A.PIANO 1

A.PIANO 2

104

FLUTE

DRUMS

A.GUITAR

ACOU BASS

A.PIANO 2

105

FLUTE

DRUMS

A.GUITAR

ACOU BASS

A.PIANO 2

106

FLUTE

DRUMS

A.GUITAR

ACOU BASS

A.PIANO 2

108

FLUTE

DRUMS

A.GUITAR

ACOU BASS

A.PIANO 2

109

FLUTE

DRUMS

A.GUITAR

ACOU BASS

A.PIANO 2

111

FLUTE

DRUMS

A.GUITAR

ACOU BASS

A.PIANO 2

113

FLUTE

DRUMS

A.GUITAR

ACOU BASS

A.PIANO 2

114

FLUTE

DRUMS

A.GUITAR

ACOU BASS

A.PIANO 2

115

FLUTE

DRUMS

A.GUITAR

ACOU BASS

A.PIANO 2

116

FLUTE

DRUMS

A.GUITAR

ACOU BASS

A.PIANO 1

A.PIANO 2

117

FLUTE

DRUMS

A.GUITAR

ACOU BASS

A.PIANO 1

A.PIANO 2

118

FLUTE

DRUMS

A.GUITAR

ACOU BASS

A.PIANO 1

A.PIANO 2

119

FLUTE

DRUMS

A.GUITAR

ACOU BASS

A.PIANO 1

A.PIANO 2

120

FLUTE

DRUMS

A.GUITAR

ACOU BASS

A.PIANO 1

A.PIANO 2

121

FLUTE

122

FLUTE

A.PIANO 1

A.PIANO 2

123

FLUTE

DRUMS

ACOU BASS

A.PIANO 1

A.PIANO 2

125

FLUTE

DRUMS

ACOU BASS

A.PIANO 1

A.PIANO 2

127

FLUTE

DRUMS

ACOU BASS

A.PIANO 1

A.PIANO 2

129

FLUTE

DRUMS

ACOU BASS

A.PIANO 1

A.PIANO 2

130

FLUTE

DRUMS

ACOU BASS

A.PIANO 1

A.PIANO 2

132

FLUTE

DRUMS

ACOU BASS

A.PIANO 1

A.PIANO 2

134

FLUTE

DRUMS

ACOU BASS

A.PIANO 1

A.PIANO 2

135

FLUTE

DRUMS

ACOU BASS

A.PIANO 1

A.PIANO 2

136

FLUTE

DRUMS

ACOU BASS

A.PIANO 1

A.PIANO 2

137

FLUTE

DRUMS

ACOU BASS

A.PIANO 1

A.PIANO 2

138

FLUTE

DRUMS

ACOU BASS

A.PIANO 1

A.PIANO 2

139

FLUTE

DRUMS

ACOU BASS

A.PIANO 1

A.PIANO 2

140 \flat

FLUTE

DRUMS

ACOU BASS

A.PIANO 1

A.PIANO 2

141 \flat

FLUTE

DRUMS

ACOU BASS

A.PIANO 1

A.PIANO 2

142

FLUTE

DRUMS

ACOU BASS

A.PIANO 1

A.PIANO 2

143

FLUTE

DRUMS

ACOU BASS

A.PIANO 1

A.PIANO 2

145

FLUTE

DRUMS

ACOU BASS

A.PIANO 1

A.PIANO 2

147

FLUTE

DRUMS

ACOU BASS

A.PIANO 1

A.PIANO 2

149

FLUTE

DRUMS

ACOU BASS

A.PIANO 1

A.PIANO 2

151

FLUTE

A.PIANO 1

A.PIANO 2

154

FLUTE

156

FLUTE

159

FLUTE

162

FLUTE

165
FLUTE

168
FLUTE

171
FLUTE

174
FLUTE

177
FLUTE

179
FLUTE

180
FLUTE

181
FLUTE

DRUMS

ACOU BASS

A.PIANO 1

A.PIANO 2

183

FLUTE

DRUMS

ACOU BASS

A.PIANO 1

A.PIANO 2

184

FLUTE

DRUMS

ACOU BASS

A.PIANO 1

A.PIANO 2

185

FLUTE

DRUMS

ACOU BASS

A.PIANO 1

A.PIANO 2

186

FLUTE

DRUMS

ACOU BASS

A.PIANO 1

A.PIANO 2

187

FLUTE

DRUMS

ACOU BASS

A.PIANO 1

A.PIANO 2

188

FLUTE

DRUMS

ACOU BASS

A.PIANO 1

A.PIANO 2

190

FLUTE

DRUMS

ACOU BASS

A.PIANO 1

A.PIANO 2

191

FLUTE

DRUMS

ACOU BASS

A.PIANO 1

A.PIANO 2

192

FLUTE

DRUMS

ACOU BASS

A.PIANO 1

A.PIANO 2

193

FLUTE

DRUMS

ACOU BASS

A.PIANO 1

A.PIANO 2

194

FLUTE

DRUMS

ACOU BASS

A.PIANO 1

A.PIANO 2

195

FLUTE

DRUMS

ACOU BASS

A.PIANO 1

A.PIANO 2

197

FLUTE

DRUMS

ACOU BASS

A.PIANO 1

A.PIANO 2

198

FLUTE

DRUMS

ACOU BASS

A.PIANO 1

A.PIANO 2

200

FLUTE

DRUMS

ACOU BASS

A.PIANO 1

A.PIANO 2

202

FLUTE

DRUMS

ACOU BASS

A.PIANO 1

A.PIANO 2

204

FLUTE

DRUMS

ACOU BASS

A.PIANO 2

206

FLUTE

DRUMS

ACOU BASS

A.PIANO 2

207

FLUTE

DRUMS

ACOU BASS

A.PIANO 2

208

FLUTE

DRUMS

ACOU BASS

A.PIANO 2

209

FLUTE

DRUMS

ACOU BASS

A.PIANO 2

210

FLUTE

DRUMS

ACOU BASS

A.PIANO 1

A.PIANO 2

Detailed description of the musical score: The score is divided into three systems of measures. System 1 (measures 208-209) features a Flute part with a melodic line and a long slur, Drums with a complex rhythmic pattern including triplets and accents, Acoustic Bass with a bass line, and A. PIANO 2 with chords and triplets. System 2 (measures 209-210) continues the Flute and Drums parts, with A. PIANO 2 playing chords and triplets. System 3 (measures 210-211) introduces A. PIANO 1 with a sparse accompaniment of chords and rests, while the other instruments continue their parts. The score includes various musical notations such as slurs, accents, and triplet markings.

211

FLUTE

DRUMS

ACOU BASS

A.PIANO 1

A.PIANO 2

212

FLUTE

DRUMS

ACOU BASS

A.PIANO 1

A.PIANO 2

213

FLUTE

DRUMS

ACOU BASS

A.PIANO 1

A.PIANO 2

FLUTE

63

66

69

72

76

79

81

84

86

89

V.S.

FLUTE

91

94

97

100

102

105

108

110

113

115

117

119

121

123

126

130

133

137

142

147

V.S.

153

156

160

164

168

171

175

178

180

182

FLUTE

185

188

191

194

198

203

207

210

211

212

V.S.

213

Claude Bolling - GALLOP

DRUMS

♩ = 124,000252

21

24

27

29

31

33

35

37

39

41

V.S.

43

45

47

49

51

54

61

64

66

69

DRUMS

71

73

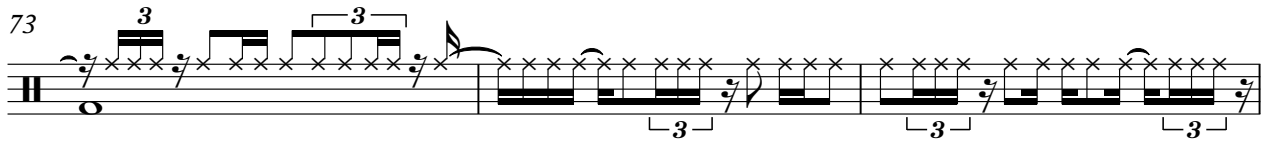

76

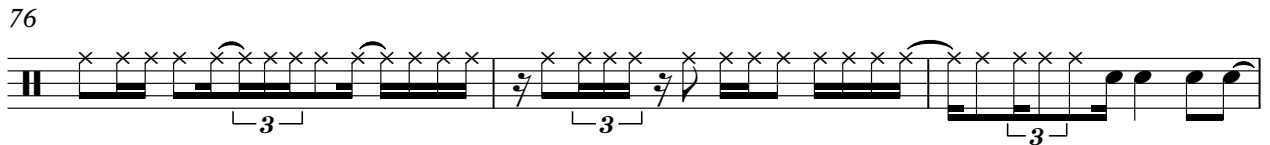

79

82

85

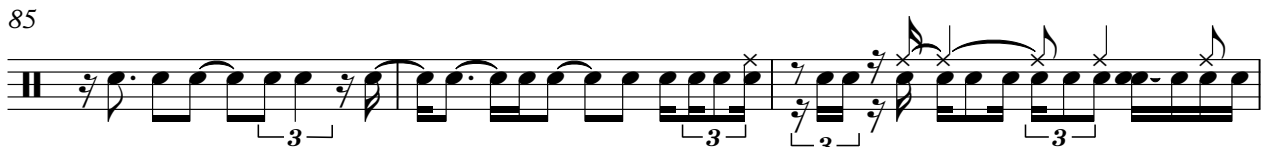

88

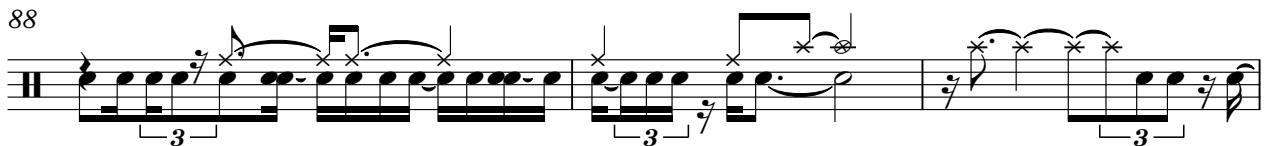

91

95

99

V.S.

101

104

107

110

113

116

119

125

129

132

136

139

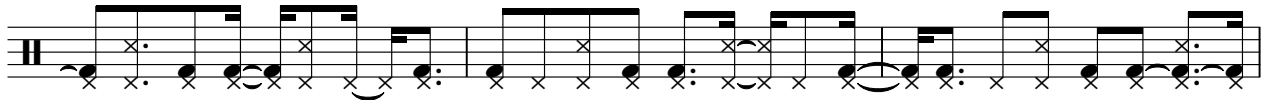

142

145

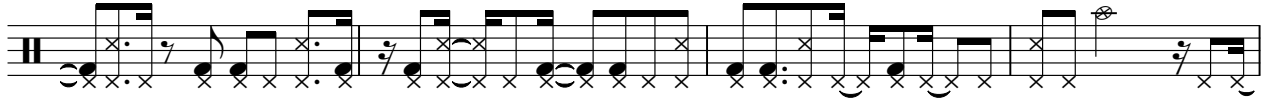

149

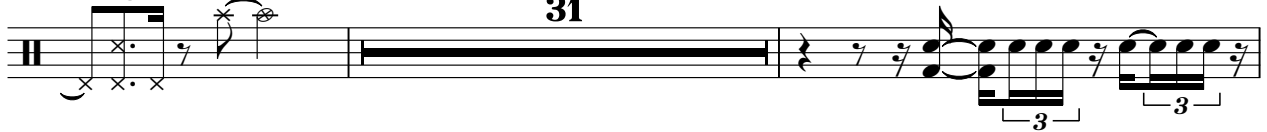

182

184

186

188

191

V.S.

194

197

200

203

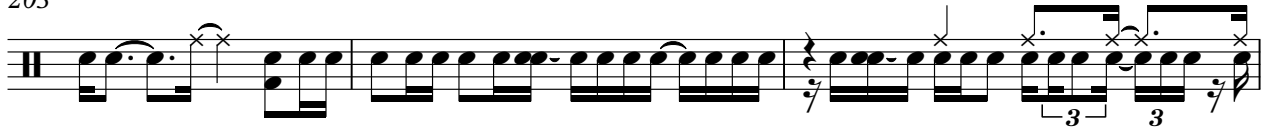

206

208

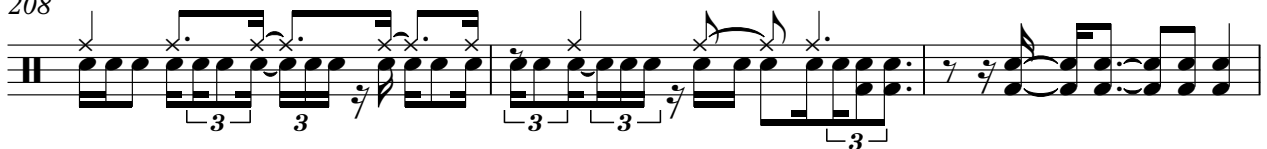

211

Claude Bolling - GALOP

A.GUITAR

♩ = 124,000252

102

105

108

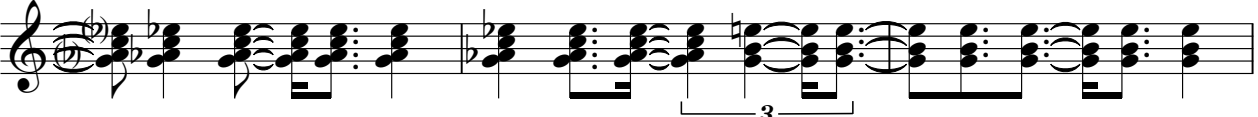

111

114

117

120

95

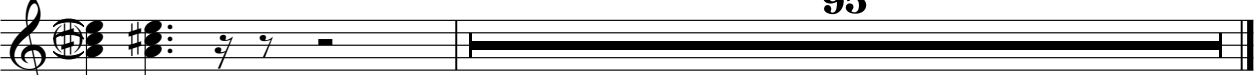

Claude Bolling - GALLOP

ACOU BASS

♩ = 124,000252

21

25

28

30

33

36

39

42

45

49

V.S.

53

57

61

66

69

72

80

84

88

91

ACOU BASS

94

99

102

105

108

111

114

117

124

128

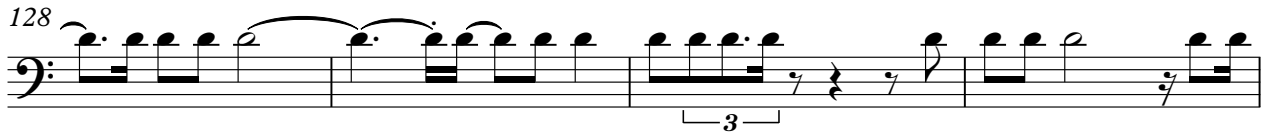

132

137

141

145

149

184

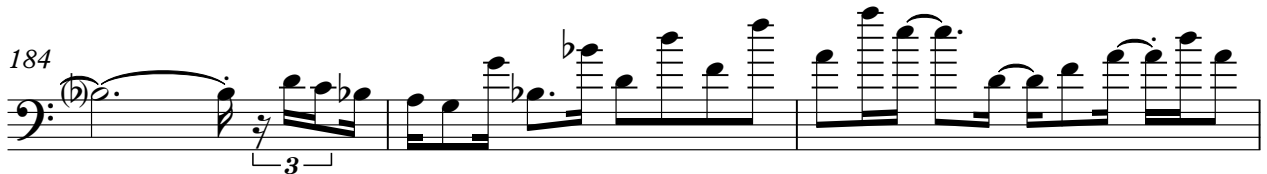

187

190

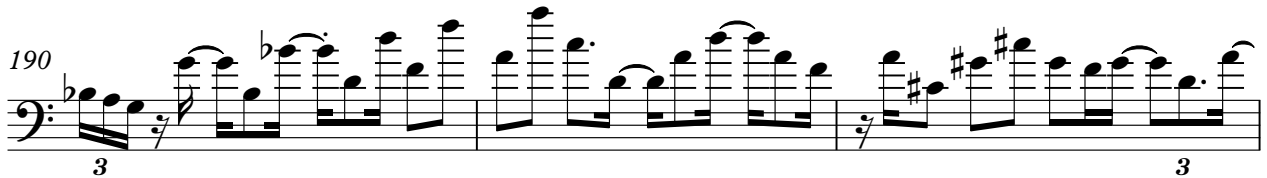

ACOU BASS

193

195

198

201

204

207

210

212

A.PIANO 1

Claude Bolling - GALOP

♩ = 124,000252

3

5

7

9

11

13

15

17

19

V.S.

21

24

26

28

30

32

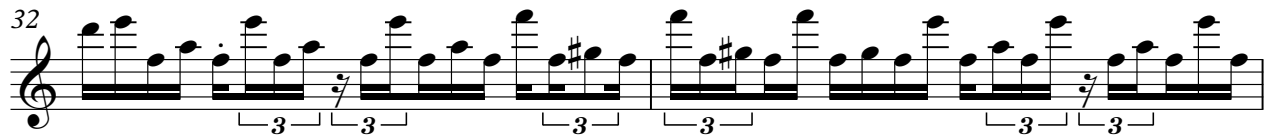

34

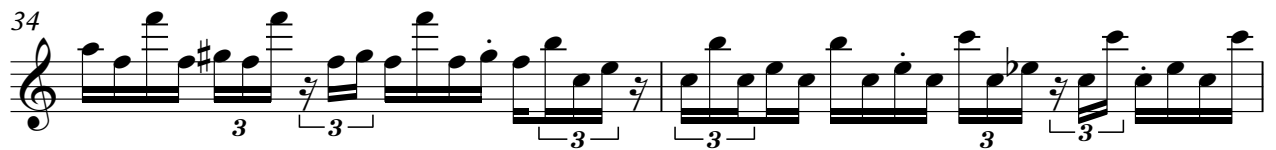

36

38

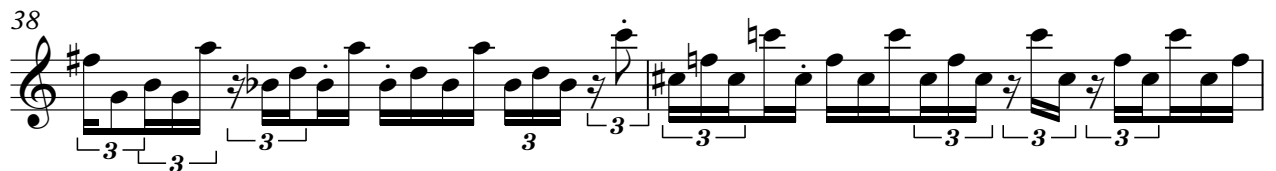

40

41

42

43

44

46

50

54

56

58

60

90

93

97

100

103

118

119

A.PIANO 1

146

6

148

151

3 28

182

184

187

190

192

194

196

199

203

212

213

A.PIANO 2

Claude Bolling - GALOP

♩ = 124,000252

3

5

8

10

12

14

16

18

21

V.S.

V.S.

106

109

112

115

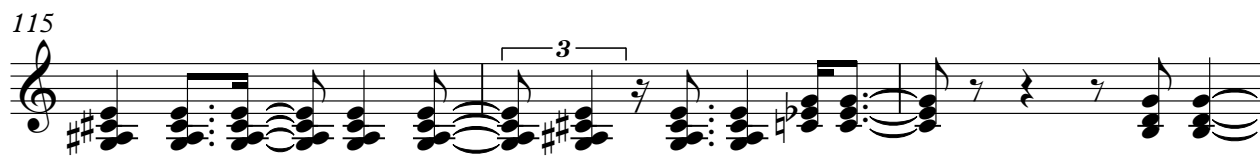

118

122

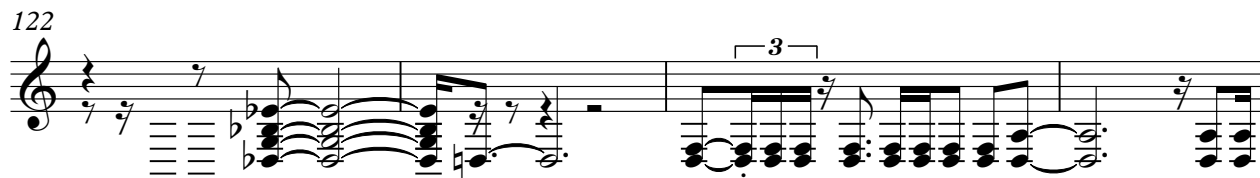

126

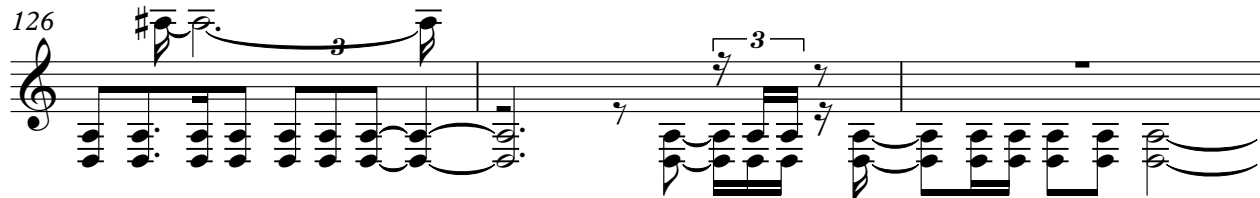

129

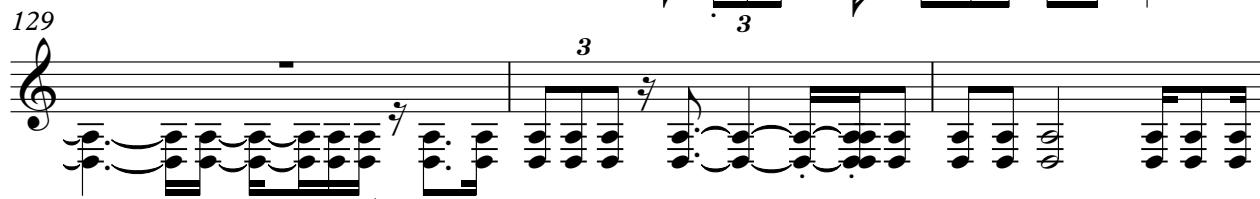

132

136

V.S.

198

201

203

205

207

209

211

213