

Pink Floyd - Shine On You Crazy Diamond

0.0"
1.1,00
Shine On You Crazy Diamond Part 1

♩ = 137,999878

Drums

Jazz Guitar

Guitar 1

Guitar 2 & Vocal 2

Electric Guitar

Bass 1

Bass

String.type

Synth Strings

Vocal 1

8

J. Gtr.

J. Gtr.

Guitar 2 & Vocal 2

Bass 1

Bass

14

J. Gtr.

J. Gtr.

Guitar 2 & Vocal 2

Bass 1

Bass

18

22

Ten. Sax.

J. Gtr.

J. Gtr.

Guitar 2 & Vocal 2

Bass 1

Bass

String.type

Syn. Str.

FX 2

26

Musical score for page 26, featuring the following instruments and parts:

- Ten. Sax. (Tenor Saxophone)
- J. Gtr. (Jazz Guitar) - two staves
- Guitar 1
- Guitar 2 & Vocal 2
- E. Gtr. (Electric Guitar) - two staves, including a guitar tab
- Sit. (Sitar)
- Bass 1
- Bass
- String.type (String type)
- Syn. Str. (Synthesized Strings)
- FX 2 (Effects 2)

T			
A	2	2	
	0	0	
B	8	8	
	6	6	
	10	10	

30

Ten. Sax.

J. Gtr.

J. Gtr.

Guitar 2 & Vocal 2

Bass 1

Bass

String.type

Syn. Str.

FX 2

34

Musical score for page 34, featuring the following instruments and parts:

- Ten. Sax. (Tenor Saxophone)
- Drums
- J. Gtr. (Jazzy Guitar) - two staves
- Guitar 1
- Guitar 2 & Vocal 2
- E. Gtr. (Electric Guitar) - two staves, including a guitar tab with fret numbers: 2, 0, 8, 6, 10
- Sit. (Sitar)
- Bass 1
- Bass
- String.type (String type)
- Syn. Str. (Synthesized Strings)
- FX 2 (Effects 2)

38

Ten. Sax.

Drums

J. Gtr.

J. Gtr.

Guitar 1

Guitar 2 & Vocal 2

E. Gtr.

E. Gtr.

T						
A				0	0	0
B				8	8	8
				6	6	6
				10	10	10

Sit.

Bass 1

Bass

String.type

Syn. Str.

FX 2

42

Ten. Sax.

Drums

J. Gtr.

J. Gtr.

Guitar 1

Guitar 2 & Vocal 2

E. Gtr.

E. Gtr.

Sit.

Bass 1

Bass

String.type

Syn. Str.

FX 2

Chord diagram for E. Gtr. (A7):
T A 0
B 8 6 10

45

Ten. Sax.

Drums

J. Gtr.

J. Gtr.

Guitar 2 & Vocal 2

Bass 1

Bass

String.type

Syn. Str.

FX 2

48

Ten. Sax.

Drums

J. Gtr.

J. Gtr.

Guitar 2 & Vocal 2

Bass 1

Bass

String.type

Syn. Str.

FX 2

52

Ten. Sax.

Drums

J. Gtr.

J. Gtr.

Guitar 1

Guitar 2 & Vocal 2

E. Gtr.

E. Gtr.

T					
A			0	0	0
B			1	1	1
			3	3	3

Sit.

Bass 1

Bass

String.type

Syn. Str.

FX 2

56

Ten. Sax.

Drums

J. Gtr.

J. Gtr.

Guitar 1

Guitar 2 & Vocal 2

E. Gtr.

E. Gtr.

T			
A	0	0	0
B	1/3	1/3	1/3

Sit.

Bass 1

Bass

String.type

Syn. Str.

FX 2

60

Ten. Sax.

Drums

J. Gtr.

J. Gtr.

Guitar 2 & Vocal 2

Bass 1

Bass

String.type

Syn. Str.

FX 2

64

Ten. Sax.

Drums

J. Gtr.

J. Gtr.

Guitar 2 & Vocal 2

Bass 1

Bass

String.type

Syn. Str.

FX 2

68

Ten. Sax.

Drums

J. Gtr.

J. Gtr.

Guitar 2 & Vocal 2

Bass 1

Bass

String.type

Syn. Str.

FX 2

71

Ten. Sax.

Drums

J. Gtr.

J. Gtr.

Guitar 1

Guitar 2 & Vocal 2

E. Gtr.

E. Gtr.	T								
	A	0	0	0	0			0	0
	B	1	1	1	1			1	1
		3	3	3	3			3	3

Sit.

Bass 1

Bass

String.type

Syn. Str.

FX 2

75

Ten. Sax.

Drums

J. Gtr.

J. Gtr.

Guitar 2 & Vocal 2

Bass 1

Bass

String.type

Syn. Str.

FX 2

79

Musical score for page 79, featuring the following instruments and parts:

- Ten. Sax.
- Drums
- J. Gtr.
- J. Gtr.
- Guitar 1
- Guitar 2 & Vocal 2
- E. Gtr.
- E. Gtr. (with guitar tab)
- Sit.
- Bass 1
- Bass
- String.type
- Syn. Str.
- FX 2

Measure	1	2	3	4
A	0	0	0	0
B	1 3	1 3	1 3	1 3

83

Ten. Sax.

Drums

J. Gtr.

J. Gtr.

Guitar 1

Guitar 2 & Vocal 2

E. Gtr.

E. Gtr.

Sit.

Bass 1

Bass

String.type

Syn. Str.

FX 2

87

91

Ten. Sax.

Drums

J. Gtr.

J. Gtr.

Guitar 2 & Vocal 2

Bass 1

Bass

String.type

Syn. Str.

FX 2

95

99

Ten. Sax.

Drums

J. Gtr.

J. Gtr.

Guitar 2 & Vocal 2

Bass 1

Bass

String.type

Syn. Str.

FX 2

103

107

Ten. Sax.

Drums

Guitar 1

E. Gtr.

E. Gtr.

T	0			0	0	0	
A		3	2				2
B							

Sit.

Bass 1

Bass

String.type

Syn. Str.

FX 2

111

115

Ten. Sax.

Drums

Guitar 1

E. Gtr.

E. Gtr.

Sit.

Bass 1

Bass

String.type

Syn. Str.

FX 2

T
A
B

1 1 1 1

119

Ten. Sax.

Drums

Guitar 1

E. Gtr.

E. Gtr.

T					
A	1	1	3 2	0	0
B					

Sit.

Bass 1

Bass

String.type

Syn. Str.

FX 2

123

Ten. Sax.

Drums

Guitar 1

E. Gtr.

E. Gtr.

Sit.

Bass 1

Bass

String.type

Syn. Str.

FX 2

127

131

135

139

Ten. Sax.

Drums

Guitar 1

E. Gtr.

E. Gtr.

T	0	0	3 2 0	0
A				
B				

Sit.

Bass 1

Bass

String.type

Syn. Str.

FX 2

143

Musical score for Tenor Saxophone, Drums, Guitar 1, E. Gtr., E. Gtr. (TAB), Sit., Bass 1, Bass, String.type, Syn. Str., and FX 2. The score is in 4/4 time and features a variety of instruments and parts.

- Ten. Sax.**: Treble clef, melodic line with slurs and accents.
- Drums**: Standard drum notation with various rhythmic patterns.
- E. Gtr.**: Treble clef, melodic line with slurs.
- E. Gtr. (TAB)**: Tablature for electric guitar with fret numbers (0, 2, 3, 3, 2, 0).
- Sit.**: Treble clef, melodic line with slurs.
- Bass 1**: Bass clef, melodic line with slurs.
- Bass**: Bass clef, melodic line with slurs.
- String.type**: Treble clef, melodic line with slurs.
- Syn. Str.**: Treble clef, melodic line with slurs.
- FX 2**: Treble clef, melodic line with slurs.

147

Ten. Sax.

Drums

Guitar 1

E. Gtr.

E. Gtr.

T	0	0 0	2	0	0	3 2
A						
B						

Sit.

Bass 1

Bass

String.type

Syn. Str.

FX 2

151

155

Ten. Sax.

Drums

Guitar 1

E. Gtr.

E. Gtr.

T				
A	1	1	1	1
B				3 2

Sit.

Bass 1

Bass

String.type

Syn. Str.

FX 2

159

Ten. Sax. (Tenor Saxophone): Treble clef, melodic line with eighth notes and slurs.

Drums: Drum set notation with various rhythmic patterns.

E. Gtr. (Electric Guitar): Treble clef, melodic line with long slurs.

E. Gtr. (Electric Guitar): Fretboard notation with strings T, A, B and circles indicating fret positions.

Sit. (Sitar): Treble clef, melodic line with long slurs.

Bass 1: Bass clef, melodic line with eighth notes and slurs.

Bass: Bass clef, melodic line with eighth notes and slurs.

String.type: Treble clef, melodic line with long slurs.

Syn. Str. (Synthesizer Strings): Treble clef, melodic line with long slurs.

FX 2: Treble clef, melodic line with long slurs.

163

Ten. Sax.

Drums

Guitar 1

E. Gtr.

E. Gtr.

T				
A	0	0	0	0
B				2 3

Sit.

Bass 1

Bass

String.type

Syn. Str.

FX 2

167

Ten. Sax.

Drums

Guitar 1

E. Gtr.

E. Gtr.

T	0	0	0	0	2 0
A					
B					

Sit.

Bass 1

Bass

String.type

Syn. Str.

FX 2

171

Ten. Sax.

Drums

Guitar 1

E. Gtr.

E. Gtr.

T				
A	3	3	3	0 3
B				

Sit.

Bass 1

Bass

String.type

Syn. Str.

FX 2

175

179

Ten. Sax.

Drums

Guitar 1

E. Gtr.

E. Gtr.

Sit.

Bass 1

Bass

String.type

Syn. Str.

FX 2

183

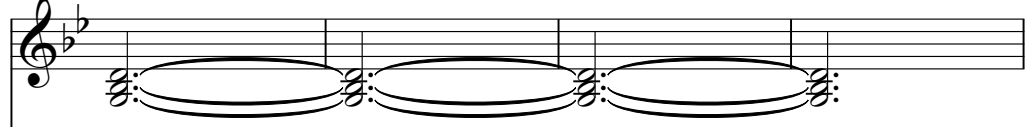
Ten. Sax. 

Drums 

Guitar 1 

E. Gtr. 

E. Gtr. 

Sit. 

Bass 1 

Bass 

String.type 

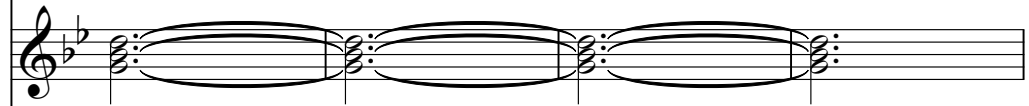
Syn. Str. 

FX 2 

187

Ten. Sax.

Drums

Guitar 1

E. Gtr.

E. Gtr.

T				
A				
B	4	2 3 4	0	0 2 3 0

Sit.

Bass 1

Bass

String.type

Syn. Str.

FX 2

192

198

Ten. Sax.

Drums

J. Gtr.

J. Gtr.

Guitar 1

Guitar 2 & Vocal 2

E. Gtr.

E. Gtr.

E. Gtr.

T
A
B

Sit.

Bass 1

Bass

String.type

Syn. Str.

Vocal 1

FX 2

208

Ten. Sax.

Drums

J. Gtr.

J. Gtr.

Guitar 1

Guitar 2 & Vocal 2

E. Gtr.

E. Gtr.

E. Gtr.

Sit.

Bass 1

Bass

String.type

Syn. Str.

Vocal 1

FX 2

213

Ten. Sax.

Drums

J. Gtr.

J. Gtr.

Guitar 1

Guitar 2 & Vocal 2

E. Gtr.

E. Gtr.

E. Gtr. TAB

Sit.

Bass 1

Bass

String.type

Syn. Str.

Vocal 1

FX 2

218

Ten. Sax.

Drums

J. Gtr.

J. Gtr.

Guitar 1

Guitar 2 & Vocal 2

E. Gtr.

E. Gtr.

E. Gtr.

Sit.

Bass 1

Bass

String.type

Syn. Str.

Vocal 1

FX 2

0 3 0 3 0 3 1 1 1

222

Staff	Instrument	Notes/Tab
1	Ten. Sax.	Rest
2	Drums	Drum notation with 'x' marks for cymbals
3	J. Gtr.	Notes with a slur
4	J. Gtr.	Notes with a slur
5	Guitar 1	Notes with a slur
6	Guitar 2 & Vocal 2	Notes with a slur
7	E. Gtr.	Notes with a slur
8	E. Gtr.	Notes with a slur
9	E. Gtr.	Guitar tab: T, A (3 3 3 3 3), B (5 5 5 5 5), 6 (6 6 6 6 6), 6 (1 1 1 1 1)
10	Sit.	Notes with a slur
11	Bass 1	Notes with a slur
12	Bass	Notes with a slur
13	String.type	Notes with a slur
14	Syn. Str.	Notes with a slur
15	Vocal 1	Notes with a slur
16	FX 2	Notes with a slur

227

Ten. Sax.

Drums

J. Gtr.

J. Gtr.

Guitar 1

Guitar 2 & Vocal 2

E. Gtr.

E. Gtr.

E. Gtr.

Sit.

Bass 1

Bass

String.type

Syn. Str.

Vocal 1

FX 2

1 1 1 3 1

3 3 3 0 3

232

Ten. Sax. (Tenor Saxophone): Treble clef, mostly rests with some chordal accompaniment.

Drums: Standard drum notation with 'x' marks for cymbals and various note values for other drums.

J. Gtr. (Jazzy Guitar): Treble clef, playing chords and melodic lines.

E. Gtr. (Electric Guitar): Treble clef, playing a melodic line.

E. Gtr. (Electric Guitar): Treble clef, playing a melodic line.

Sit. (Sitar): Treble clef, playing a melodic line.

Bass 1: Bass clef, playing a melodic line.

Bass: Bass clef, mostly rests.

String.type: Treble clef, mostly rests.

Syn. Str. (Synthesizer Strings): Treble clef, mostly rests.

FX 2 (Effects): Treble clef, mostly rests.

237

Ten. Sax.

Drums

J. Gtr.

J. Gtr.

Guitar 1

Guitar 2 & Vocal 2

E. Gtr.

E. Gtr.

E. Gtr.

T
A
B

1
3

3 0 3 0

3 5 6

Sit.

Bass 1

Bass

String.type

Syn. Str.

Vocal 1

FX 2

242

Ten. Sax.

Drums

J. Gtr.

J. Gtr.

Guitar 1

Guitar 2 & Vocal 2

E. Gtr.

E. Gtr.

E. Gtr.	T		3	3	3	3	3	3				1	1	1
	A	2	3	3	3	3	3	3	2	2	2	2	2	2
	B		3	3	3	3	3	3	5	5	5	5	5	5

Sit.

Bass 1

Bass

String.type

Syn. Str.

Vocal 1

FX 2

247

♩ = 116,000084

E. Gtr. Fretboard Diagram:

T	3
A	3
B	5

Measure 248 fret numbers: 11 13 13 20 13 13 22 13 13 20 13 13

♩ = 116,000084

249

Ten. Sax.

Guitar 1

E. Gtr.

E. Gtr.

Sit.

String.type

Syn. Str.

FX 2

11 13 11 11 11 13 13 20 13 13 22 13 13 20 13 13

T
A
B

250

Ten. Sax.

Guitar 1

E. Gtr.

E. Gtr.

11 13 11 11 11 13 13 20 13 13 22 13 13 20 13 13

T
A
B

Sit.

String.type

Syn. Str.

FX 2

251

Ten. Sax.

Guitar 1

E. Gtr.

E. Gtr.

Sit.

String.type

Syn. Str.

FX 2

11 13 11 11 11 13 13 20 13 13 22 13 13 20 13 13

T
A
B

252

Ten. Sax.

Guitar 1

E. Gtr.

E. Gtr.

Sit.

String.type

Syn. Str.

FX 2

11 13 11 11 11 13 13 20 13 13 22 13 13 20 13 13

T
A
B

253

Ten. Sax.

Guitar 1

E. Gtr.

E. Gtr.

Sit.

String.type

Syn. Str.

FX 2

11 13 11 11 11 13 13 20 13 13 22 13 13 20 13 13

T
A
B

254

Ten. Sax.

Guitar 1

E. Gtr.

E. Gtr.

11 13 11 11 11 13 13 20 13 13 22 13 13 20 13 13

T
A
B

Sit.

String.type

Syn. Str.

FX 2

255

Ten. Sax.

Drums

Guitar 1

E. Gtr.

E. Gtr. TAB

Sit.

String.type

Syn. Str.

FX 2

256

Ten. Sax.

Guitar 1

E. Gtr.

E. Gtr.

Sit.

String.type

Syn. Str.

FX 2

T
A
B

11 13 11 11 11 13 13 20 13 13 22 13 13 20 13 13

257

Ten. Sax.

Guitar 1

E. Gtr.

E. Gtr.

Sit.

String.type

Syn. Str.

FX 2

11 13 11 11 11 13 13 13 11 13 11 11 11 13 13 20

T
A
B

258

Ten. Sax.

Guitar 1

E. Gtr.

E. Gtr.

13 13 22 13 13 20 13 13 11 13 11 11 11 13 13 20

T
A
B

Sit.

String.type

Syn. Str.

FX 2

259

Musical score for Tenor Saxophone, Drums, Guitar 1, Electric Guitar, and other instruments. The score includes a guitar tab for the Electric Guitar part.

E. Gtr. TAB

13	13	22	13	13	20	13	13	11	13	11	11	11	13	13	20
----	----	----	----	----	----	----	----	----	----	----	----	----	----	----	----

260

Ten. Sax.

Drums

Guitar 1

E. Gtr.

E. Gtr. TAB

Sit.

Bass 1

Bass

String.type

Syn. Str.

FX 2

13 13 22 13 13 20 13 13 11 13 11 11 11 13 13 20

T
A
B

261

262

Ten. Sax.

Drums

Guitar 1

E. Gtr.

E. Gtr.

Sit.

Bass 1

Bass

String.type

Syn. Str.

FX 2

13 13 22 13 13 20 13 13 11 13 11 11 11 13 13 20

T
A
B

263

264

Ten. Sax.

Drums

Guitar 1

E. Gtr.

E. Gtr.

13 13 22 13 13 20 13 13 11 13 11 11

T
A
B

Sit.

Bass 1

Bass

String.type

Syn. Str.

FX 2

266

268

Ten. Sax.

Drums

Guitar 1

E. Gtr.

Bass 1

Bass

String.type

Syn. Str.

FX 2

270

272

Ten. Sax.

Drums

J. Gtr.

J. Gtr.

Guitar 1

Guitar 2 & Vocal 2

E. Gtr.

Bass 1

Bass

String.type

Syn. Str.

FX 2

273

274

Ten. Sax.

Drums

J. Gtr.

J. Gtr.

Guitar 1

Guitar 2 & Vocal 2

E. Gtr.

Bass 1

Bass

String.type

Syn. Str.

FX 2

275

276

Drums

J. Gtr.

J. Gtr.

Guitar 1

Guitar 2 & Vocal 2

E. Gtr.

Bass 1

Bass

277

278

Drums

J. Gtr.

J. Gtr.

Guitar 1

Guitar 2 & Vocal 2

E. Gtr.

Bass 1

Bass

279

Drums

J. Gtr.

J. Gtr.

Guitar 1

Guitar 2 & Vocal 2

E. Gtr.

E. Gtr.	T	3	3	3	3	3	3
	A	4	4	4	4	4	4
	B	5	5	5	5	5	5

Sit.

Bass 1

Bass

281

Drums

J. Gtr.

J. Gtr.

Guitar 1

Guitar 2 & Vocal 2

E. Gtr.

E. Gtr.	T	3	3	3	3	3	3	3	3	3	1
	A	4	4	4	4	4	4	4	4	4	3
	B	5	5	5	5	5	5	5	5	5	

Sit.

Bass 1

Bass

283

Drums

J. Gtr.

J. Gtr.

Guitar 1

Guitar 2 & Vocal 2

E. Gtr.

E. Gtr.

	1	1	1	1	1					
T	3	3	3	3	3	3	3	3	3	3
A	3	3	3	3	3	4	4	4	4	2
B						5	5	5	5	5

Sit.

Bass 1

Bass

285

Drums

J. Gtr.

J. Gtr.

Guitar 1

Guitar 2 & Vocal 2

E. Gtr.

E. Gtr.	T	2	2	2	2 2	2	2	2	2 2	2
	A	4	4	4	4 4	4	4	4	4 4	4
	B	5	5	5	5 5	5	5	5	5 5	5

Sit.

Bass 1

Bass

287

Drums

J. Gtr.

J. Gtr.

Guitar 1

Guitar 2 & Vocal 2

E. Gtr.

E. Gtr.

T	2	2	2	2 2	3	3	3	3	3 3	1
A	4	4	4	4 4	4	4	4	4	4 4	2
B	5	5	5	5 5	5	5	5	5	5 5	3

Sit.

Bass 1

Bass

289

Drums

J. Gtr.

J. Gtr.

Guitar 1

Guitar 2 & Vocal 2

E. Gtr.

T	1	1	1	1 1		2	2	2	2 2	3
A	2	2	2	2 2	2	4	4	4	4 4	4
B	3	3	3	3 3	5	5	5	5	5 5	5

E. Gtr.

Sit.

Bass 1

Bass

291

Drums

J. Gtr.

J. Gtr.

Guitar 1

Guitar 2 & Vocal 2

E. Gtr.

E. Gtr.	T	3	3	3	3 3	3	3	3	3 3	3
	A	4	4	4	4 4	4	4	4	4 4	4
	B	5	5	5	5 5	5	5	5	5 5	5

Sit.

Bass 1

Bass

293

Drums

J. Gtr.

J. Gtr.

Guitar 1

Guitar 2 & Vocal 2

E. Gtr.

E. Gtr.	T	3	3	3	3	3	2	2	2	2	2	2
	A	4	4	4	4	4	4	4	4	4	4	4
	B	5	5	5	5	5	5	5	5	5	5	5

Sit.

Bass 1

Bass

295

Drums

J. Gtr.

J. Gtr.

Guitar 1

Guitar 2 & Vocal 2

E. Gtr.

E. Gtr.	T	2	2	2	2 2	3	3	3	3	3	3
	A	4	4	4	4 4	4	4	4	4	4 4	4
	B	5	5	5	5 5	5	5	5	5	5 5	5

Sit.

Bass 1

Bass

297

Drums

J. Gtr.

J. Gtr.

Guitar 1

Guitar 2 & Vocal 2

E. Gtr.

E. Gtr.	T	3	3	3	3	3	2	2	2	2	2	3
	A	4	4	4	4	4	4	4	4	4	4	4
	B	5	5	5	5	5	5	5	5	5	5	5

Sit.

Bass 1

Bass

299

Drums

J. Gtr.

J. Gtr.

Guitar 1

Guitar 2 & Vocal 2

E. Gtr.

E. Gtr.	T	3	3	3	3 3	3	3	3	3	3	3	3
	A	4	4	4	4 4	4	4	4	4	4	4	2
	B	5	5	5	5 5	5	5	5	5	5	5	4
												5

Sit.

Bass 1

Bass

301

Drums

J. Gtr.

J. Gtr.

Guitar 1

Guitar 2 & Vocal 2

E. Gtr.

E. Gtr.	T	2	2	2	2 2	2	2	2	2	2	3
	A	4	4	4	4 4	4	4	4	4	4 4	4
	B	5	5	5	5 5	5	5	5	5	5 5	5

Sit.

Bass 1

Bass

303

Drums

J. Gtr.

J. Gtr.

Guitar 1

Guitar 2 & Vocal 2

E. Gtr.

E. Gtr.

T	3	3	3	3
A	4	4	4	4
B	5	5	5	5

Sit.

Bass 1

Bass

307

Ten. Sax.

314

Ten. Sax.

321
Ten. Sax.

328
Ten. Sax.

335
Ten. Sax.

342
Ten. Sax.

349
Ten. Sax.

356
Ten. Sax.

363
Ten. Sax.

370
Ten. Sax.

377
Ten. Sax.

384
Ten. Sax.

391
Ten. Sax.

398
Ten. Sax.

405
Ten. Sax.

412
Ten. Sax.

419
Ten. Sax.

426
Ten. Sax.

433
Ten. Sax.

440
Ten. Sax.

447
Ten. Sax.

454
Ten. Sax.

461
Ten. Sax.

468
Ten. Sax.

475
Ten. Sax.

482
Ten. Sax.

489
Ten. Sax.

496
Ten. Sax.

503
Ten. Sax.

510
Ten. Sax. 

517
Ten. Sax. 

524
Ten. Sax. 

531
Ten. Sax. 

538
Ten. Sax. 

545
Ten. Sax. 

552
Ten. Sax. 

559
Ten. Sax. 

566
Ten. Sax. 

573

Ten. Sax.

580

Ten. Sax.

584

Ten. Sax.

Tenor Saxophone

Pink Floyd - Shine On You Crazy Diamond

♩ = 137,999878

18

26

34

43

50

57

66

70

75

84

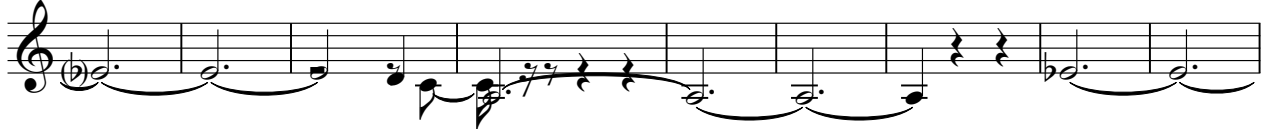

93

100

107

118

128

138

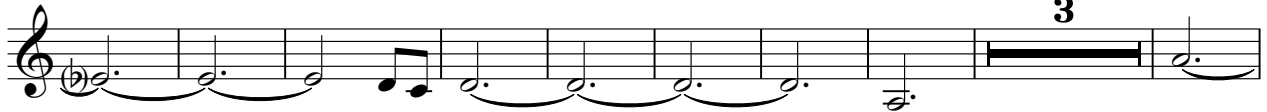

150

159

Tenor Saxophone

170

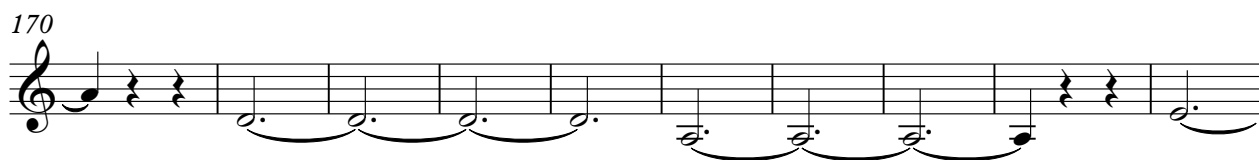

180

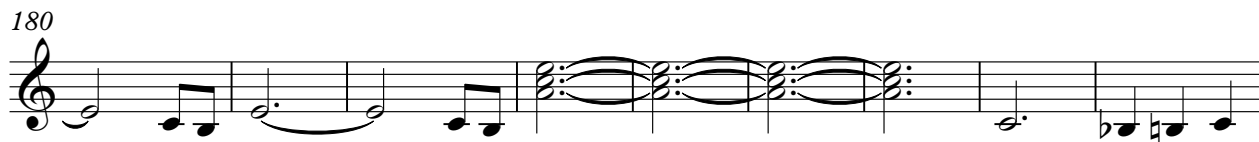

189

198

208

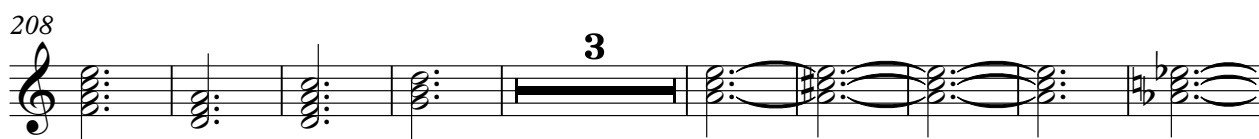

220

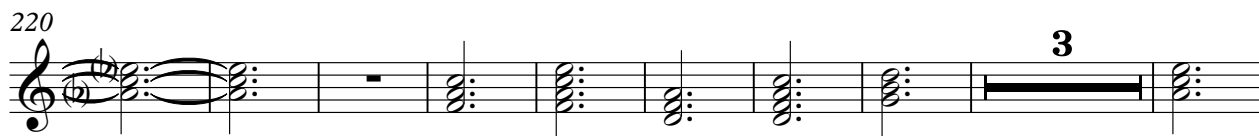

232

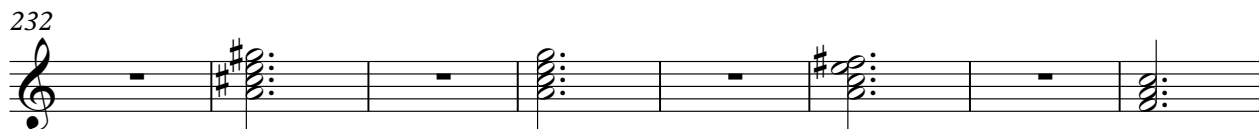

240

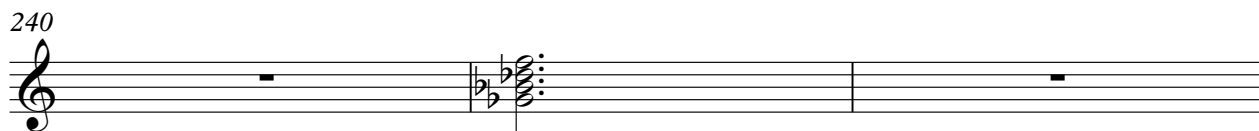

243

249

251

253

255

257

259

262

266

269

Pink Floyd - Shine On You Crazy Diamond

Drums

♩ = 137,999878

25

8

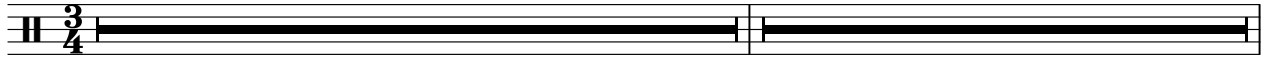

34

44

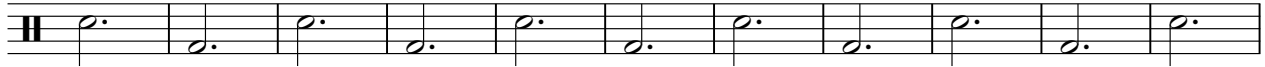

55

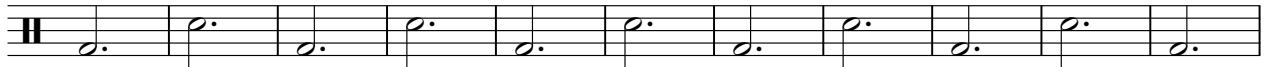

66

77

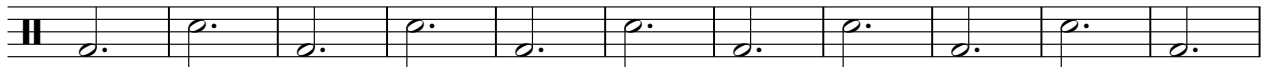

88

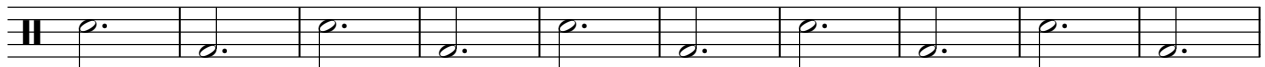

98

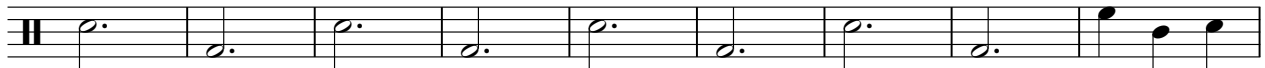

107

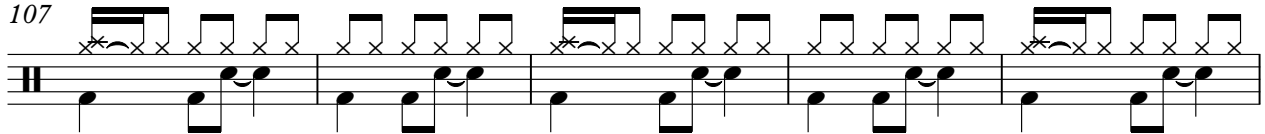

112

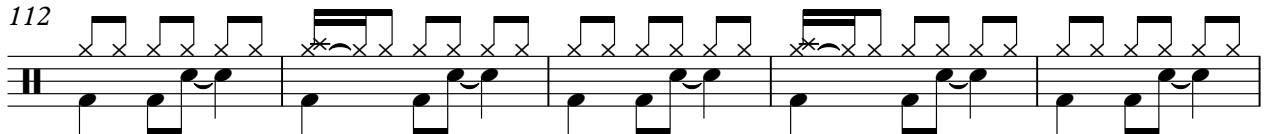

V.S.

117

122

127

132

137

142

147

152

157

162

Drums

167

172

177

182

187

193

199

206

213

220

V.S.

227

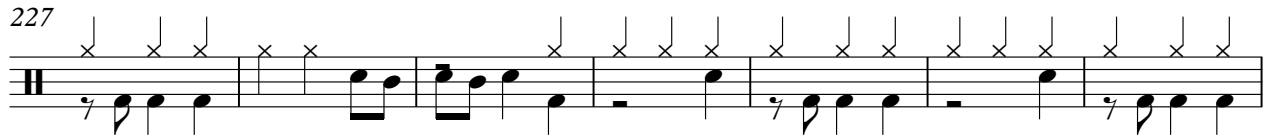

234

241

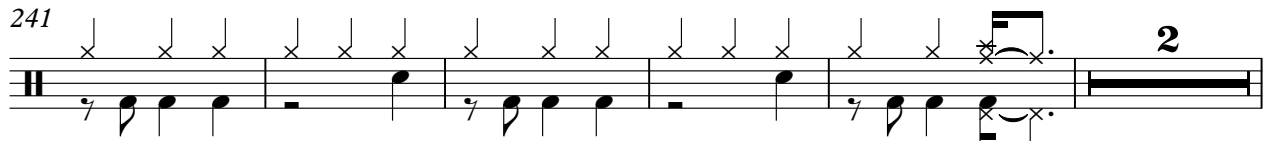

248 ♩ = 116,000084

253

257

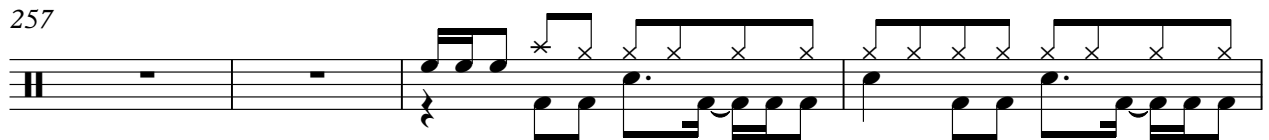

261

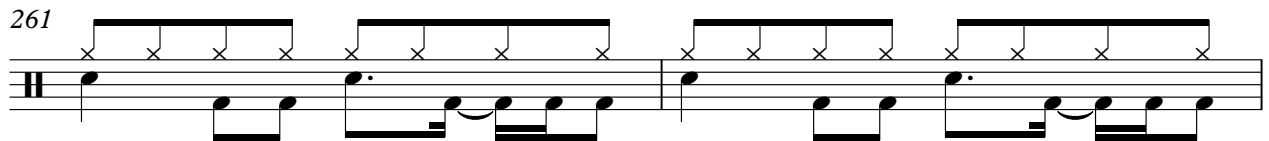

263

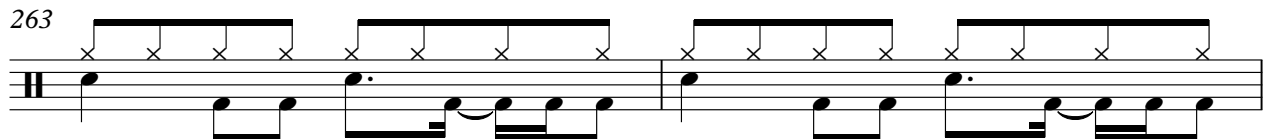

265

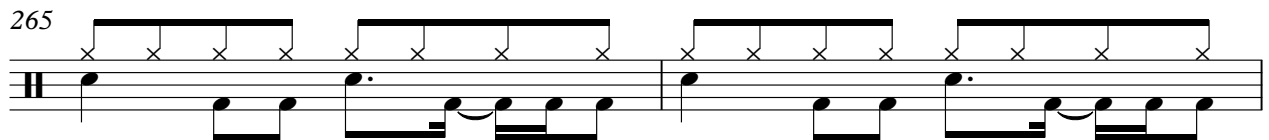

267

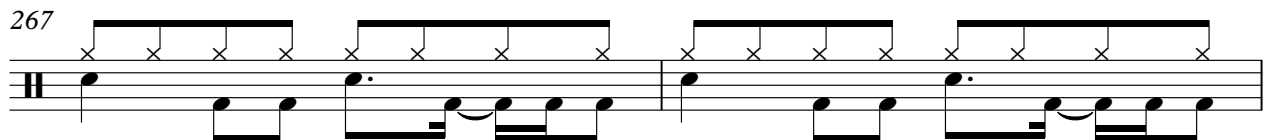

269

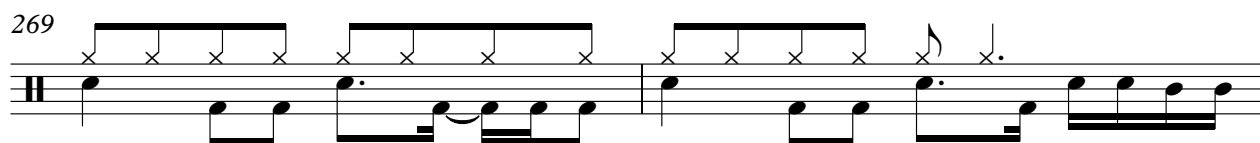

271

273

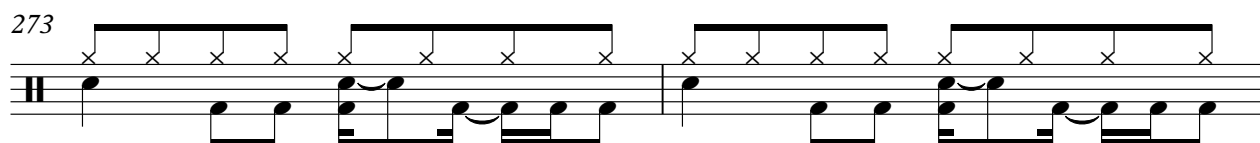

275

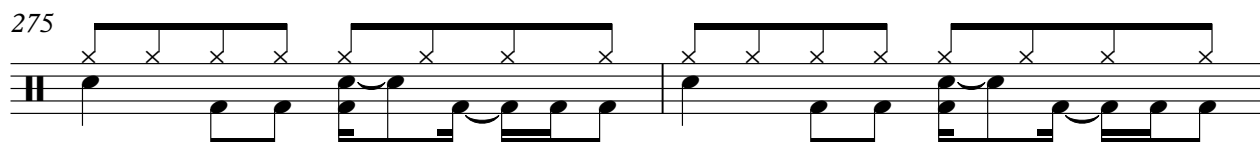

277

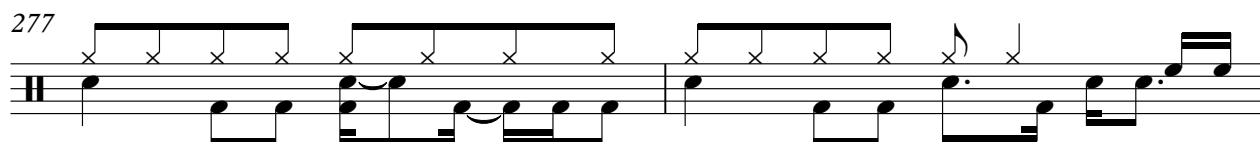

279

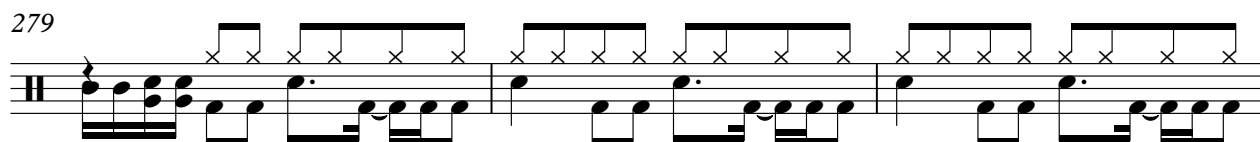

282

285

288

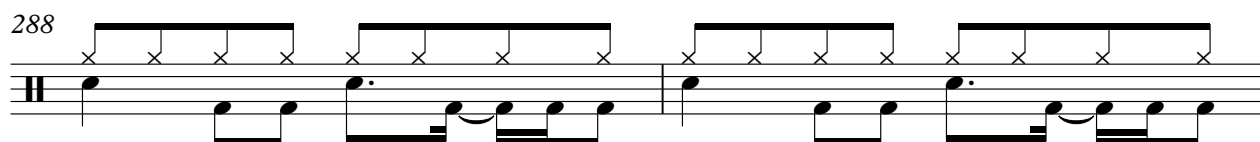

290

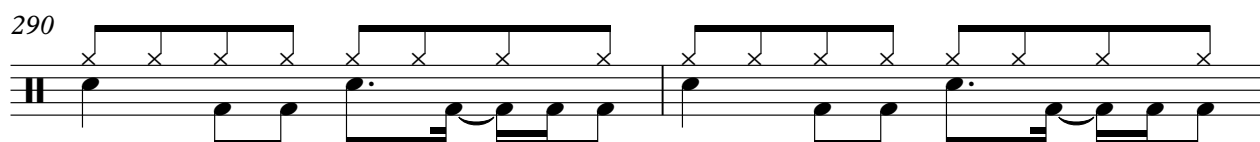

V.S.

Drums

292

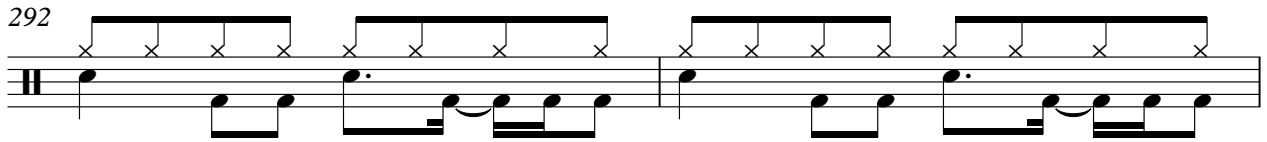

294

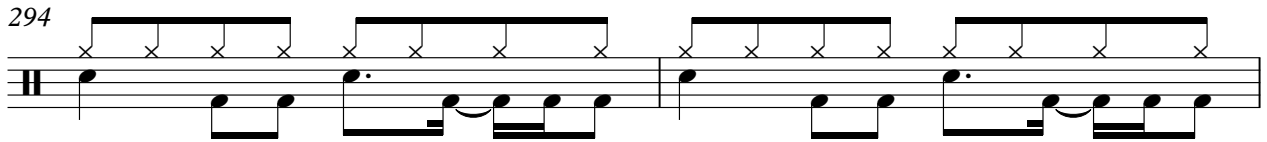

296

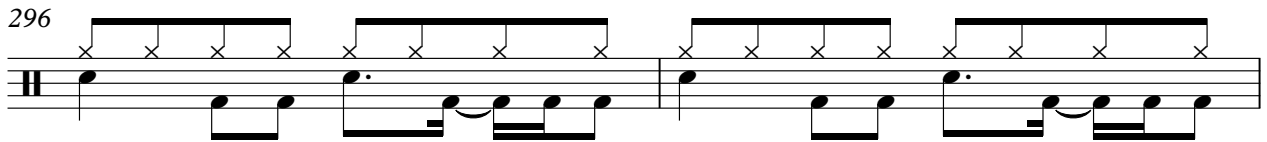

298

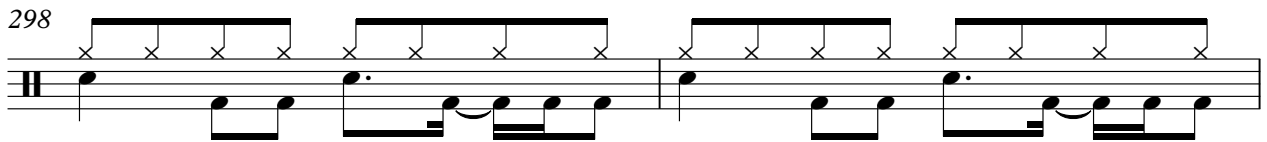

300

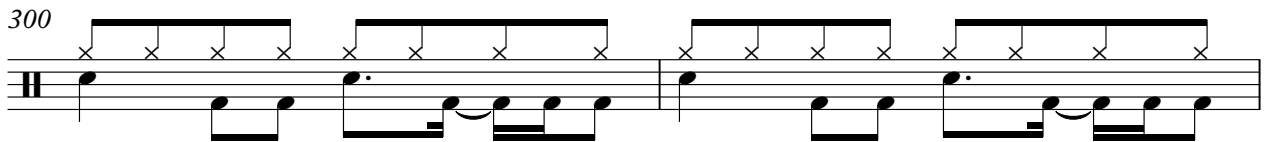

302

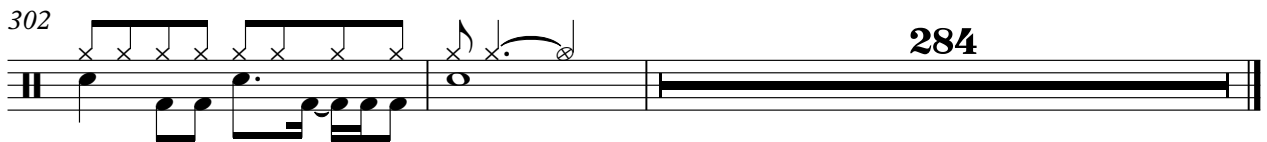

♩ = 137,999878

10

15

20

25

30

34

39

44

49

54

272

275

277

279

284

288

292

295

298

302

283

♩ = 137,999878

10

15

20

25

30

34

39

44

49

54

V.S.

59

64

69

74

79

84

89

94

99

103

Pink Floyd - Shine On You Crazy Diamond

Guitar 1

♩ = 137,999878

25 6

34 5 12

55 14

74 4

83 23

112

122

132

142

151

V.S.

161

171

181

190

199

210

218

227

235

243

248 ♩ = 116,000084

V.S.

268

270

272

274

276

278

281

284

287

289

291

293

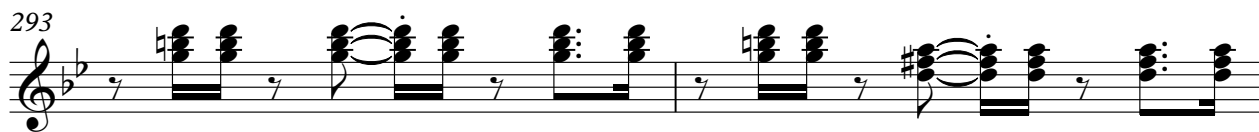

295

297

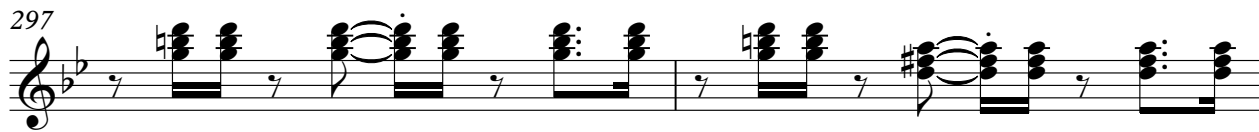

299

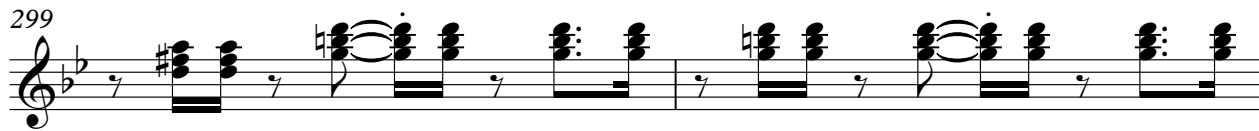

301

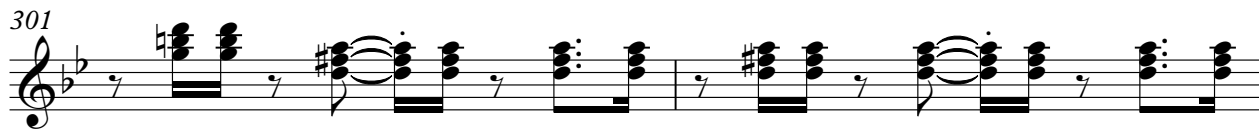

303

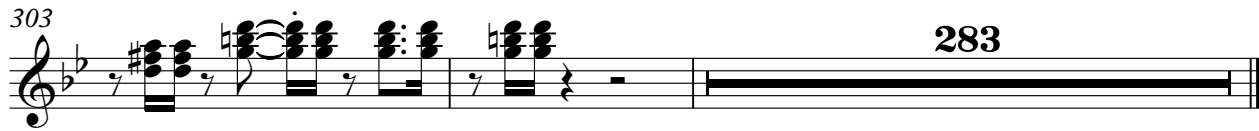

Pink Floyd - Shine On You Crazy Diamond

Guitar 2 & Vocal 2

♩ = 137,999878

10

15

20

25

30

34

39

44

49

54

V.S.

272

274

276

278

282

288

292

295

298

302

Pink Floyd - Shine On You Crazy Diamond

Electric Guitar

♩ = 137,999878

25 6

34 5 12

55 14

74 4

83 23

112

122

132

142

151

V.S.

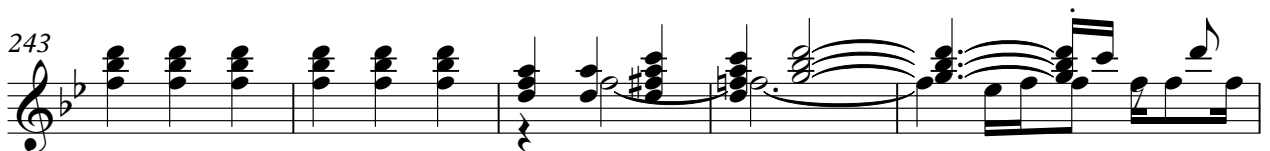
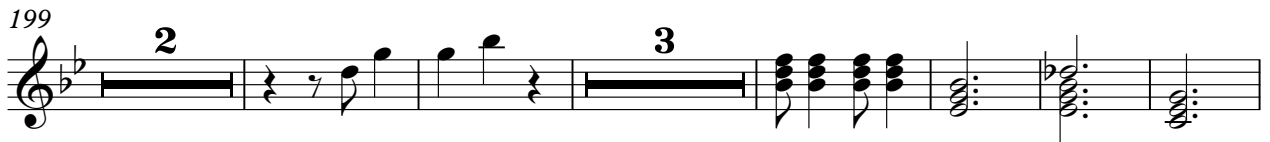
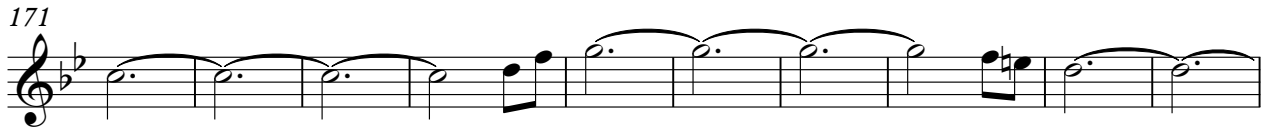

248 $\text{♩} = 116,000084$

250

252

254

256

258

260

262

264

266

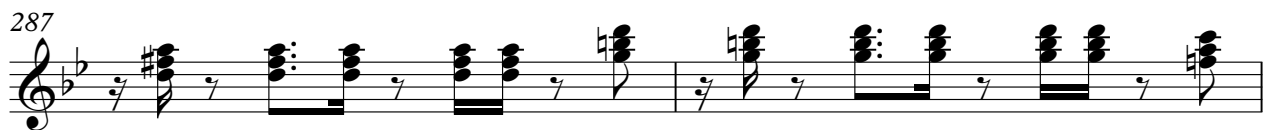
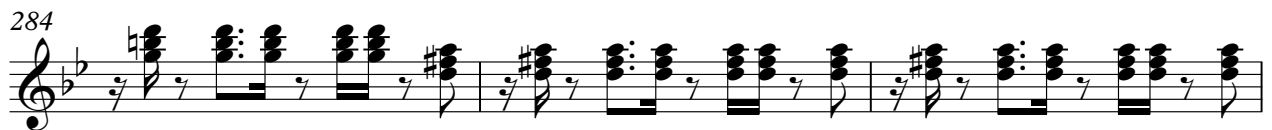
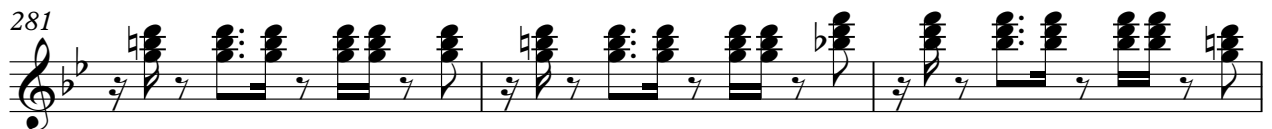
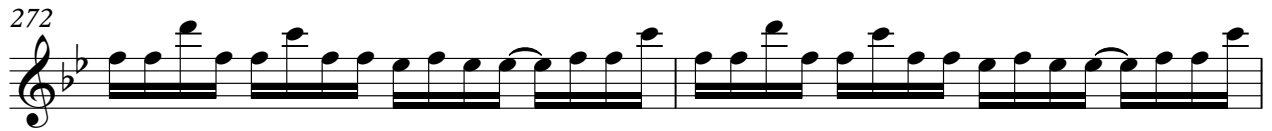

291

293

295

297

299

301

303

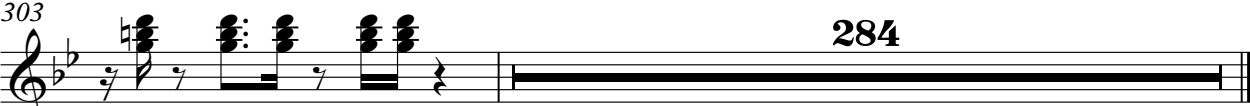

284

Electric Guitar

Pink Floyd - Shine On You Crazy Diamond

♩ = 137,999878

25 8

34 73 92

199

207 3

217

225 2

234

241

248 ♩ = 116,000084

253

258

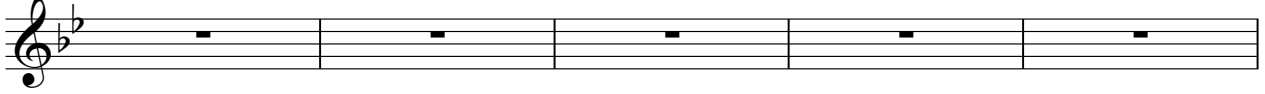

263

269

274

279

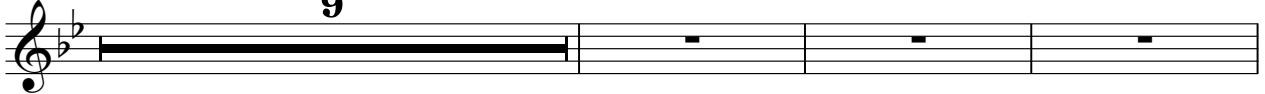

291

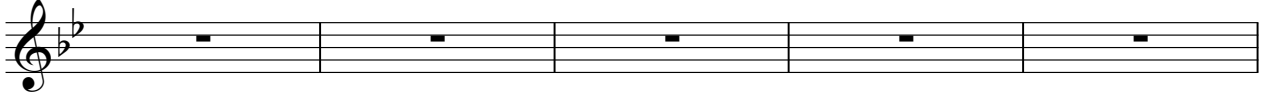

296

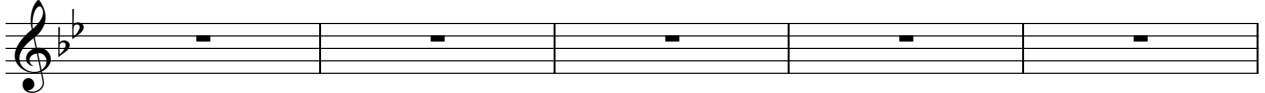

301

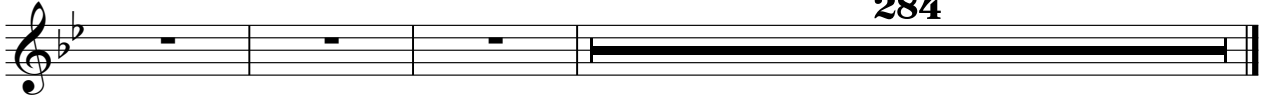

T												
A	0	0	0	0	0	0	2 3	0	0	0	0	2 0
B												

171

T												
A					0 3	0	0	0	0	3 2	0	0
B	3	3	3	3								

181

T												
A	0	0	0	0 0 0 0	0	0	0	0	4	2 3 4	0	
B												

190

T												
A	0	2 3	0	3	2	0	3 2 0	3	3	3	1	1 2
B												

199

2 **3**

T												
A	-----		0	0	0 3	-----		3 3 3 3	1	4	3	3
B								5 5 5 5	3	6	6	6
								6 6 6 6	6	6	6	6
												?

210

2

T												
A									-----			
B	1	3	6	?	?	?	?	?	?	?	3	1 0

218

T												
A	0	3 0 3 0	3	1	1		3 3 3 3 3	1	0		1	
B							5 5 5 5 5	3	3	3	3	
						1	6 6 6 6 6	6	6	6	6	?

227

T		1 1 1										
A			3 1									
B				3	3		3 0 3	3 0 3	2 0 1	3 0 3		

235

T												
A		0 1	0	1				3 0 3	0		2	
B	1			3			3 5 6					

243

T	3	3	3	3	3	3	3	1	1	1	3	
A	3	3	3	3	3	3	3	2	2	2	3	
B	3	3	3	3	3	3	3	3	3	3	5	
								4	4	4		
								5	5	5		

11 13 13 20 13 13 22 13 13 20 13 13	11 13 11 11 11 13 13 20 13 13 22 13 13 20 13 13
T	
A	
B	

250

11 13 11 11 11 13 13 20 13 13 22 13 13 20 13 13	11 13 11 11 11 13 13 20 13 13 22 13 13 20 13 13
T	
A	
B	

252

11 13 11 11 11 13 13 20 13 13 22 13 13 20 13 13	11 13 11 11 11 13 13 20 13 13 22 13 13 20 13 13
T	
A	
B	

254

11 13 11 11 11 13 13 20 13 13 22 13 13 20 13 13	11 13 11 11 11 13 13 20 13 13 22 13 13 20 13 13
T	
A	
B	

256

11 13 11 11 11 13 13 20 13 13 22 13 13 20 13 13	11 13 11 11 11 13 13 13 11 13 11 11 11 13 13 20
T	
A	
B	

258

13 13 22 13 13 20 13 13 11 13 11 11 11 13 13 20	13 13 22 13 13 20 13 13 11 13 11 11 11 13 13 20
T	
A	
B	

260

13 13 22 13 13 20 13 13 11 13 11 11 11 13 13 20	13 13 22 13 13 20 13 13 11 13 11 11 11 13 13 20
T	
A	
B	

262

13 13 22 13 13 20 13 13 11 13 11 11 11 13 13 20	13 13 22 13 13 20 13 13 11 13 11 11 11 13 13 20
T	
A	
B	

264

13 13 22 13 13 20 13 13 11 13 11 11		
T		
A		
B		

267

T			
A			
B			

T				
A				
B				

277

T				3	3	3	3	3	3	3	3	3	3	3	3
A				4	4	4	4	4	4	4	4	4	4	4	4
B				5	5	5	5	5	5	5	5	5	5	5	5

282

T	3	3	3	3	3	1	1	1	1	1	1	3	3	3	3	3
A	4	4	4	4	4	3	3	3	3	3	3	4	4	4	4	2
B	5	5	5	5	5							5	5	5	5	5

285

T	2	2	2	2	2	2	2	2	2	2	2	2	2	2	2	3
A	4	4	4	4	4	4	4	4	4	4	4	4	4	4	4	4
B	5	5	5	5	5	5	5	5	5	5	5	5	5	5	5	5

288

T	3	3	3	3	3	1	1	1	1	1	1	1	1	1	2
A	4	4	4	4	4	2	2	2	2	2	2	2	2	2	4
B	5	5	5	5	5	3	3	3	3	3	3	3	3	3	5

290

T	2	2	2	2	2	3	3	3	3	3	3	3	3	3
A	4	4	4	4	4	4	4	4	4	4	4	4	4	4
B	5	5	5	5	5	5	5	5	5	5	5	5	5	5

292

T	3	3	3	3	3	3	3	3	3	3	3	3	3	2
A	4	4	4	4	4	4	4	4	4	4	4	4	4	4
B	5	5	5	5	5	5	5	5	5	5	5	5	5	5

294

T	2	2	2	2	2	2	2	2	2	2	2	2	2	3
A	4	4	4	4	4	4	4	4	4	4	4	4	4	4
B	5	5	5	5	5	5	5	5	5	5	5	5	5	5

296

T	3	3	3	3	3	3	3	3	3	3	3	3	3	2
A	4	4	4	4	4	4	4	4	4	4	4	4	4	4
B	5	5	5	5	5	5	5	5	5	5	5	5	5	5

298

T	2	2	2	2	2	3	3	3	3	3	3	3	3	3
A	4	4	4	4	4	4	4	4	4	4	4	4	4	4
B	5	5	5	5	5	5	5	5	5	5	5	5	5	5

T	3	3	3	3	3							
A	4	4	4	4	4	2	2	2	2	2	2	2
B	5	5	5	5	5	4	4	4	4	4	4	4
						5	5	5	5	5	5	5

T						3	3	3	3	3	
A	2	2	2	2	2	4	4	4	4	4	4
B	5	5	5	5	5	5	5	5	5	5	5

T	-----										
A	-----										
B	-----										

Pink Floyd - Shine On You Crazy Diamond

Sitar

♩ = 137,999878

25 6

34 5 12

55 14

73 4

82 23

111

121

131

141

150

V.S.

160

170

179

188

197

208

217

225

234

241

248 ♩ = 116,000084

271

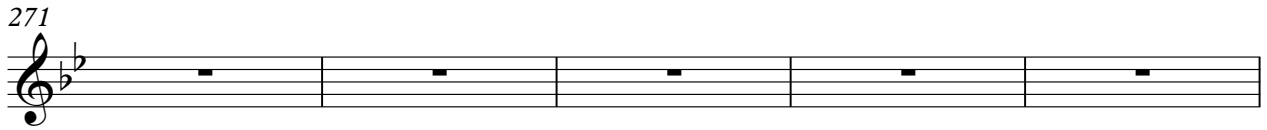

276

282

285

288

290

292

294

296

298

Pink Floyd - Shine On You Crazy Diamond

Bass 1

♩ = 137,999878

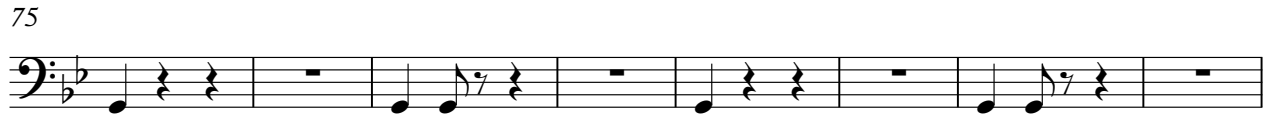
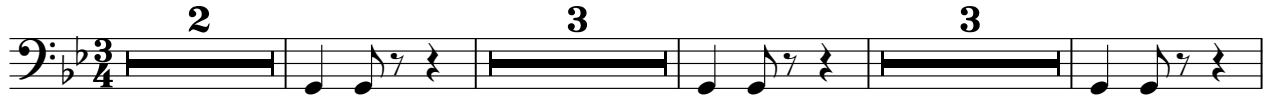

155

161

167

173

179

185

191

199

209

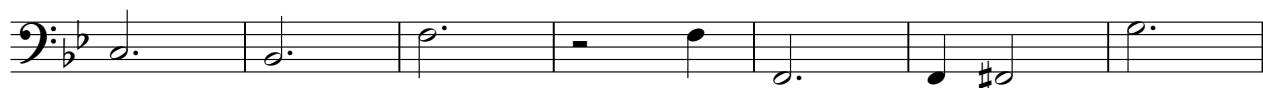

216

271

273

276

279

283

286

288

291

293

295

V.S.

Pink Floyd - Shine On You Crazy Diamond

Bass

♩ = 137,999878

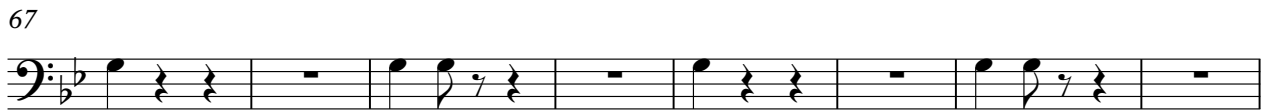
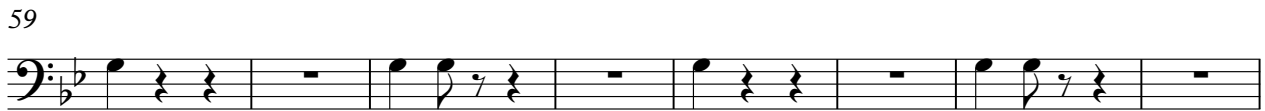
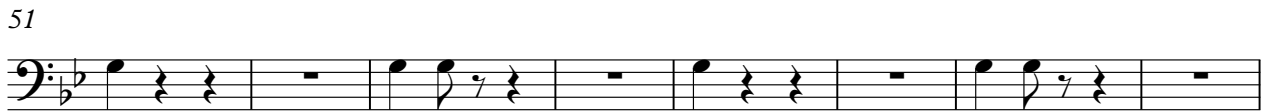
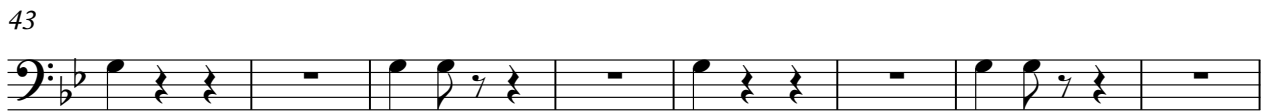

91

99

107

113

119

125

131

137

143

149

155

161

167

173

179

185

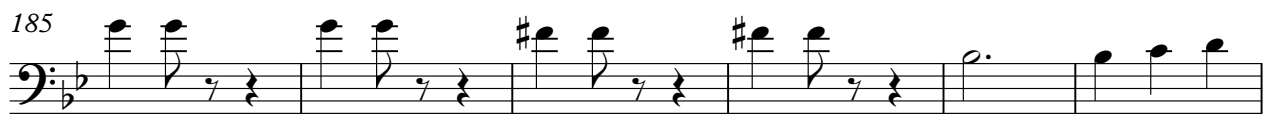

191

199

209

216

Bass

271

273

275

277

279

282

285

288

290

292

6

Bass

294

296

298

300

302

304

283

Pink Floyd - Shine On You Crazy Diamond

String.type

♩ = 137,999878

18

26

34

43

50

57

66

70

75

84

93

100

107

118

128

138

150

159

170

180

189

198

208

220

232

240

243

249

251

254

257

260

265

268

271

274

277

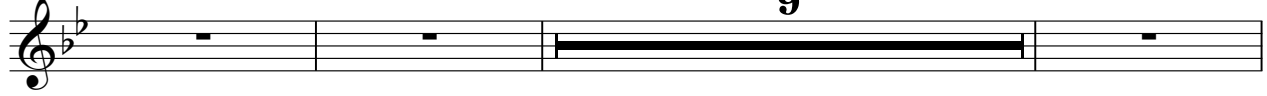

289

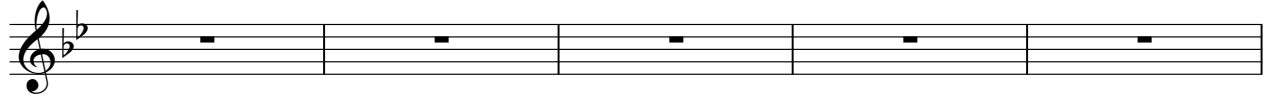

294

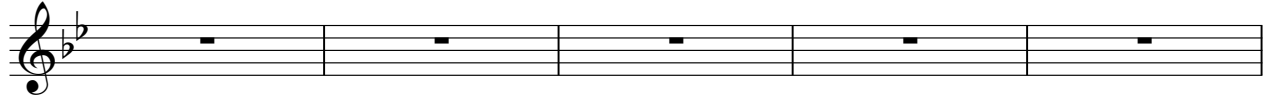

299

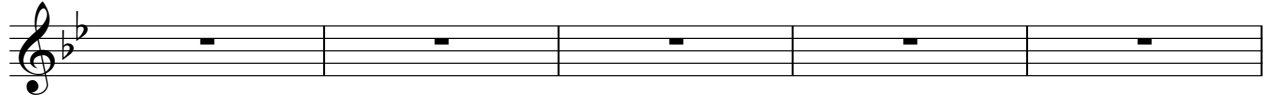

304

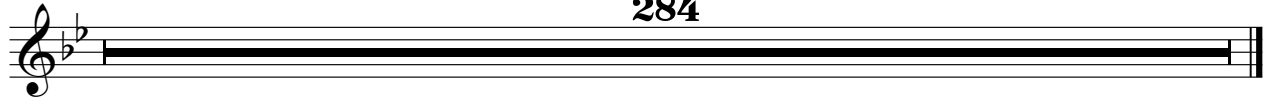

Pink Floyd - Shine On You Crazy Diamond

Synth Strings

♩ = 137,999878

18

26

34

43

49

56

65

69

2

170

180

189

198

208

220

232

240

243

249

251

253

255

257

259

262

266

269

272

275

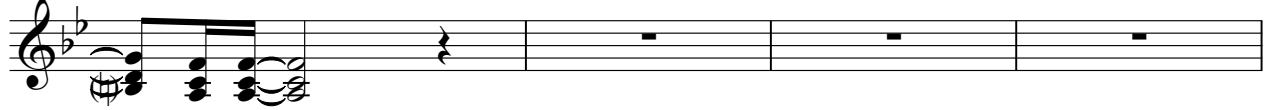

279

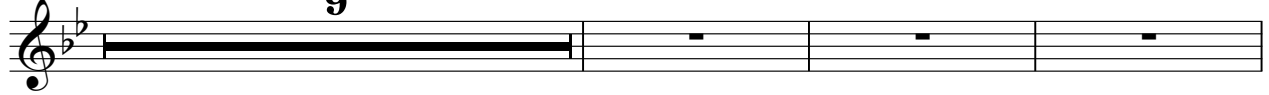

291

296

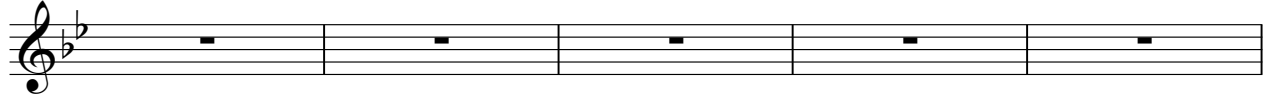

301

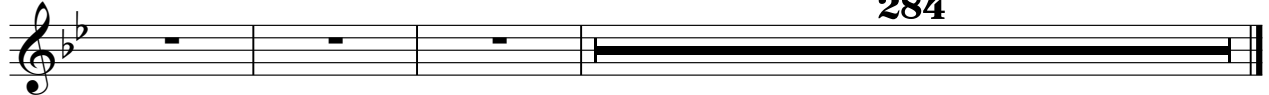

Pink Floyd - Shine On You Crazy Diamond

Vocal 1

♩ = 137,999878

25 8

34 73 92

199

207 3

217

225 2

234

241

248 ♩ = 116,000084

253

258

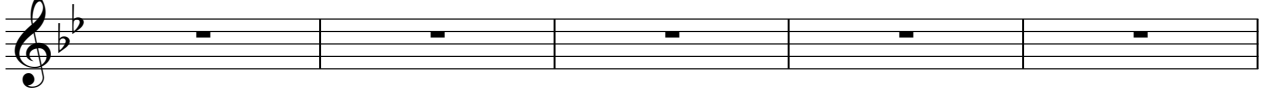

263

269

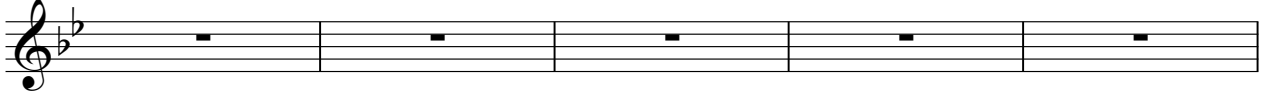

274

279

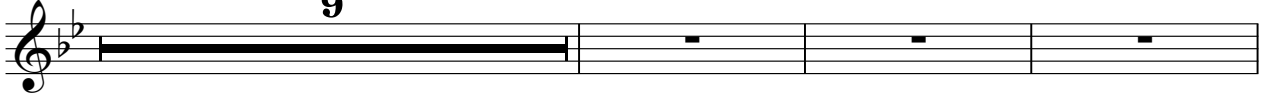

291

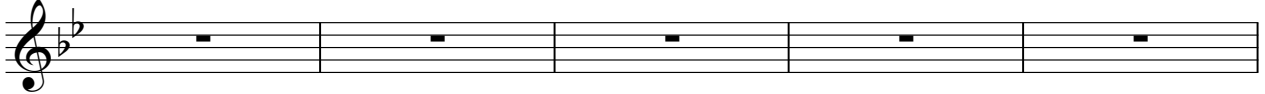

296

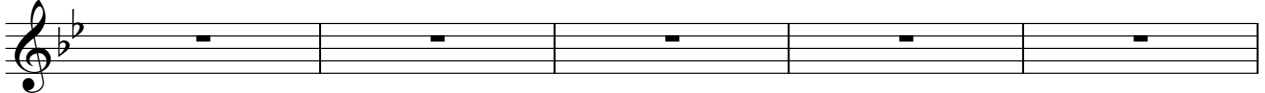

301

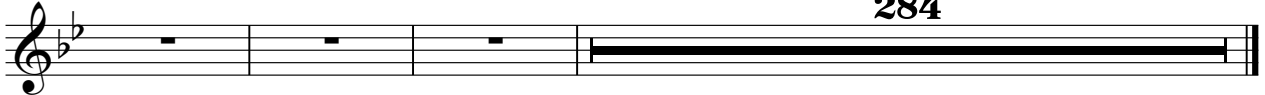

♩ = 137,999878

18

26

34

43

49

56

2

65

69

2

75

84

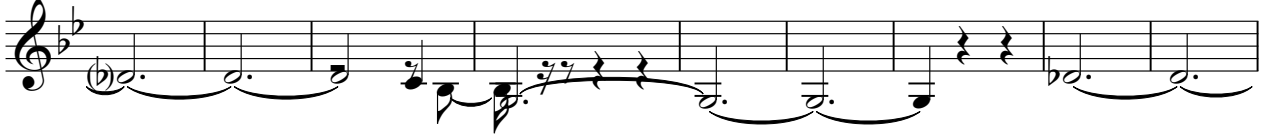

93

100

107

118

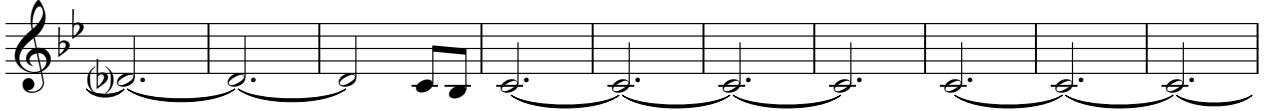

128

138

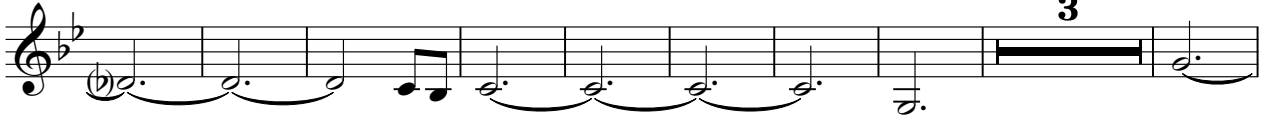

150

159

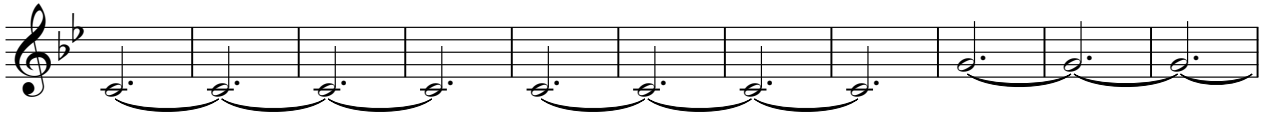

170

180

189

198

208

220

232

240

243

249

251

253

255

257

259

262

266

269

272

275

279

9

291

296

301

284