

Copyright Generalmusic S P A - Untitled

♩ = 122,000069

French Horn

Timpani

Percussion

Taiko Drum

Clean Guitar

Distortion Gtr

Fretless Bass

Calliope Lead

Warm Pad

Choir Pad

♩ = 122,000069

Strings 2

Grand Piano

4

Perc.

Taiko Drum

Warm Pad

Choir Pad

Grand Piano

6

Perc.

Warm Pad

Choir Pad

Grand Piano

8

Perc.

Taiko Drum

Warm Pad

Choir Pad

Grand Piano

10

Perc.

Fretless Bass

Warm Pad

Choir Pad

Grand Piano

12

Perc. Taiko Drum Fretless Bass Warm Pad Choir Pad Grand Piano

14

Perc. Fretless Bass Warm Pad Choir Pad Grand Piano

16

Perc.

Taiko Drum

Fretless Bass

Warm Pad

Choir Pad

Grand Piano

17

Perc.

Taiko Drum

Fretless Bass

Calliope Lead

Warm Pad

Choir Pad

Grand Piano

19

21

Perc.

Taiko Drum

Fretless Bass

Calliope Lead

Warm Pad

Choir Pad

Grand Piano

23

Perc.

Taiko Drum

Fretless Bass

Calliope Lead

Warm Pad

Choir Pad

Grand Piano

25

Perc.

Taiko Drum

Fretless Bass

Calliope Lead

Warm Pad

Choir Pad

Grand Piano

27

Perc.

Taiko Drum

Fretless Bass

Calliope Lead

Warm Pad

Choir Pad

Grand Piano

29

Perc.

Taiko Drum

Fretless Bass

Calliope Lead

Warm Pad

Choir Pad

Grand Piano

31

Perc.

Taiko Drum

Fretless Bass

Calliope Lead

Warm Pad

Choir Pad

Grand Piano

33

Timpani

Perc.

Taiko Drum

Fretless Bass

Calliope Lead

Warm Pad

Choir Pad

Grand Piano

35

Perc.

Taiko Drum

Fretless Bass

Calliope Lead

Warm Pad

Choir Pad

Grand Piano

37

Perc.

Taiko Drum

Fretless Bass

Calliope Lead

Warm Pad

Choir Pad

Grand Piano

39

Perc.

Taiko Drum

Fretless Bass

Calliope Lead

Warm Pad

Choir Pad

Grand Piano

41

Perc.

Taiko Drum

Fretless Bass

Calliope Lead

Warm Pad

Choir Pad

Grand Piano

42

Timpani

Perc.

Fretless Bass

Calliope Lead

Warm Pad

Choir Pad

Grand Piano

44

Perc.

Taiko Drum

Fretless Bass

Calliope Lead

Warm Pad

Choir Pad

Grand Piano

46

Perc.

Fretless Bass

Calliope Lead

Warm Pad

Choir Pad

Grand Piano

48

Perc.

Taiko Drum

Fretless Bass

Calliope Lead

Warm Pad

Choir Pad

Grand Piano

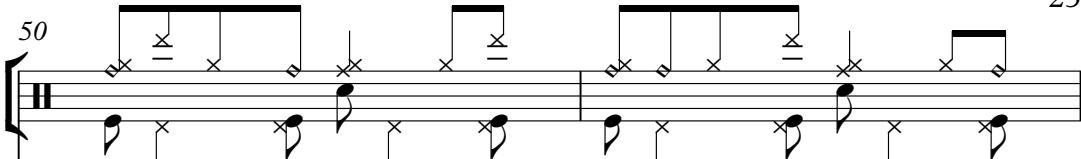
50 Perc. 

Fretless Bass 

Calliope Lead 

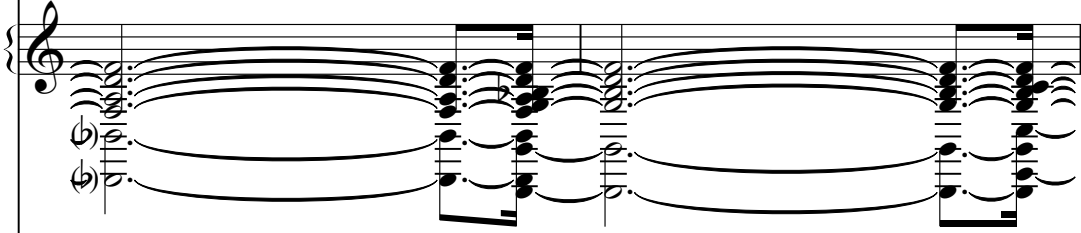
Warm Pad 

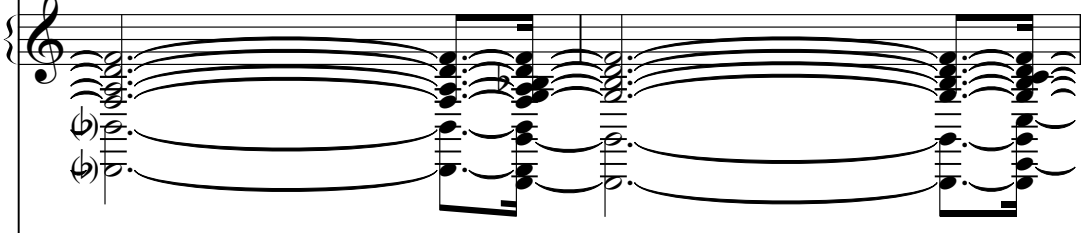
Choir Pad 

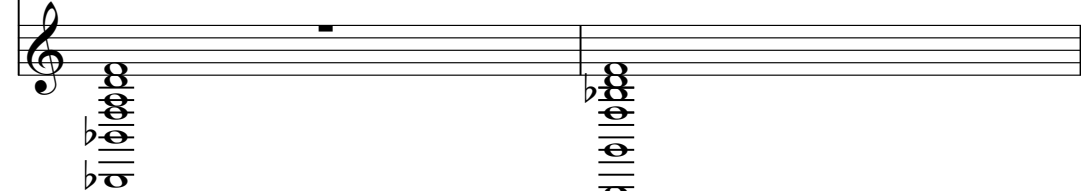
Grand Piano 

52

Perc.

Taiko Drum

Fretless Bass

Calliope Lead

Warm Pad

Choir Pad

Grand Piano

55

French Horn

Perc.

Taiko Drum

Fretless Bass

Calliope Lead

Warm Pad

Choir Pad

Strings 2

Grand Piano

57

French Horn

Perc.

Taiko Drum

Fretless Bass

Calliope Lead

Warm Pad

Choir Pad

Strings 2

Grand Piano

59

French Horn

Perc.

Taiko Drum

Fretless Bass

Calliope Lead

Warm Pad

Choir Pad

Strings 2

Grand Piano

61

French Horn

Perc.

Taiko Drum

Fretless Bass

Calliope Lead

Warm Pad

Choir Pad

Strings 2

Grand Piano

63

French Horn

Perc.

Taiko Drum

Fretless Bass

Calliope Lead

Warm Pad

Choir Pad

Strings 2

Grand Piano

65

French Horn

Perc.

Taiko Drum

Fretless Bass

Calliope Lead

Warm Pad

Choir Pad

Strings 2

Grand Piano

3

67

French Horn

Perc.

Taiko Drum

Fretless Bass

Calliope Lead

Warm Pad

Choir Pad

Strings 2

Grand Piano

69

French Horn

Timpani

Perc.

Taiko Drum

Fretless Bass

Calliope Lead

Warm Pad

Choir Pad

Strings 2

Grand Piano

71

French Horn

Perc.

Taiko Drum

Fretless Bass

Calliope Lead

Warm Pad

Choir Pad

Strings 2

Grand Piano

73

French Horn

Perc.

Taiko Drum

Fretless Bass

Calliope Lead

Warm Pad

Choir Pad

Strings 2

Grand Piano

75

French Horn

Perc.

Taiko Drum

Fretless Bass

Calliope Lead

Warm Pad

Choir Pad

Strings 2

Grand Piano

77

French Horn

Perc.

Taiko Drum

Fretless Bass

Calliope Lead

Warm Pad

Choir Pad

Strings 2

Grand Piano

79

French Horn

Perc.

Fretless Bass

Calliope Lead

Warm Pad

Choir Pad

Strings 2

Grand Piano

82

French Horn

Timpani

Perc.

Fretless Bass

Calliope Lead

Warm Pad

Choir Pad

Strings 2

Grand Piano

84

French Horn

Perc.

Taiko Drum

Fretless Bass

Calliope Lead

Warm Pad

Choir Pad

Strings 2

Grand Piano

86

French Horn

Perc.

Fretless Bass

Calliope Lead

Warm Pad

Choir Pad

Strings 2

Grand Piano

88

French Horn

Perc.

Taiko Drum

Fretless Bass

Calliope Lead

Warm Pad

Choir Pad

Strings 2

Grand Piano

90

French Horn

Perc.

Fretless Bass

Calliope Lead

Warm Pad

Choir Pad

Strings 2

Grand Piano

92

French Horn

Perc.

Taiko Drum

Fretless Bass

Calliope Lead

Warm Pad

Choir Pad

Strings 2

Grand Piano

94

French Horn

Perc.

Fretless Bass

Calliope Lead

Warm Pad

Choir Pad

Strings 2

Grand Piano

96

French Horn

Perc.

Taiko Drum

Fretless Bass

Calliope Lead

Warm Pad

Choir Pad

Strings 2

Grand Piano

97

French Horn

Timpani

Perc.

Taiko Drum

Fretless Bass

Calliope Lead

Warm Pad

Choir Pad

Strings 2

Grand Piano

99

French Horn

Perc.

Taiko Drum

Fretless Bass

Calliope Lead

Warm Pad

Choir Pad

Strings 2

Grand Piano

101

French Horn

Perc.

Taiko Drum

Fretless Bass

Calliope Lead

Warm Pad

Choir Pad

Strings 2

Grand Piano

103

French Horn

Perc.

Taiko Drum

Fretless Bass

Calliope Lead

Warm Pad

Choir Pad

Strings 2

Grand Piano

105

French Horn

Timpani

Perc.

Taiko Drum

Fretless Bass

Calliope Lead

Warm Pad

Choir Pad

Strings 2

Grand Piano

107

French Horn

Perc.

Taiko Drum

Fretless Bass

Calliope Lead

Warm Pad

Choir Pad

Strings 2

Grand Piano

109

French Horn

Perc.

Taiko Drum

Fretless Bass

Calliope Lead

Warm Pad

Choir Pad

Strings 2

Grand Piano

111

French Horn

Perc.

Taiko Drum

Fretless Bass

Calliope Lead

Warm Pad

Choir Pad

Strings 2

Grand Piano

Detailed description of the musical score: The score is for measures 111 and 112. The key signature has two flats (B-flat and E-flat), and the time signature is 4/4. The French Horn part features a complex melodic line with many beamed notes and rests. The Percussion part includes a Taiko Drum with a rhythmic pattern of eighth notes and rests, and other percussion elements marked with 'x'. The Fretless Bass part has a simple bass line with a few notes. The Calliope Lead part has a melodic line with eighth notes and rests. The Warm Pad, Choir Pad, and Strings 2 parts consist of sustained chords and melodic lines. The Grand Piano part has a simple accompaniment with eighth notes and rests.

113

French Horn

Perc.

Taiko Drum

Fretless Bass

Calliope Lead

Warm Pad

Choir Pad

Strings 2

Grand Piano

115

French Horn

Perc.

Taiko Drum

Fretless Bass

Calliope Lead

Warm Pad

Choir Pad

Strings 2

Grand Piano

117

French Horn

Timpani

Perc.

Taiko Drum

Fretless Bass

Calliope Lead

Warm Pad

Choir Pad

Strings 2

Grand Piano

119

French Horn

Perc.

Taiko Drum

Fretless Bass

Calliope Lead

Warm Pad

Choir Pad

Strings 2

Grand Piano

121

French Horn

Perc.

Taiko Drum

Fretless Bass

Calliope Lead

Warm Pad

Choir Pad

Strings 2

Grand Piano

123

French Horn

Perc.

Taiko Drum

Fretless Bass

Calliope Lead

Warm Pad

Choir Pad

Strings 2

Grand Piano

125

French Horn

Perc.

Taiko Drum

Fretless Bass

Calliope Lead

Warm Pad

Choir Pad

Strings 2

Grand Piano

3

127

French Horn

Perc.

Taiko Drum

Fretless Bass

Calliope Lead

Warm Pad

Choir Pad

Strings 2

Grand Piano

Detailed description of the musical score: The score is for measures 127 and 128. The key signature has one sharp (F#) and the time signature is 4/4. The French Horn part (measures 127-128) plays a melodic line with a slur over the first measure and a fermata over the second. The Percussion part (measures 127-128) features a rhythmic pattern of eighth notes with 'x' marks above them, indicating a specific sound effect. The Taiko Drum part (measures 127-128) has a rest in measure 127 and a series of eighth notes in measure 128. The Fretless Bass part (measures 127-128) has a whole note in measure 127 and another whole note in measure 128. The Calliope Lead part (measures 127-128) has a rest in measure 127 and a melodic line in measure 128. The Warm Pad, Choir Pad, and Strings 2 parts (measures 127-128) play a complex, multi-layered texture with many notes and slurs. The Grand Piano part (measures 127-128) has a whole note in measure 127 and a complex chordal structure in measure 128.

129

French Horn

Perc.

Taiko Drum

Fretless Bass

Calliope Lead

Warm Pad

Choir Pad

Strings 2

Grand Piano

131

133

French Horn

Timpani

Perc.

Taiko Drum

Fretless Bass

Calliope Lead

Warm Pad

Choir Pad

Strings 2

Grand Piano

135

French Horn

Perc.

Taiko Drum

Fretless Bass

Calliope Lead

Warm Pad

Choir Pad

Strings 2

Grand Piano

137

French Horn

Perc.

Taiko Drum

Fretless Bass

Calliope Lead

Warm Pad

Choir Pad

Strings 2

Grand Piano

139

French Horn

Perc.

Taiko Drum

Fretless Bass

Calliope Lead

Warm Pad

Choir Pad

Strings 2

Grand Piano

141

French Horn

Perc.

Taiko Drum

Fretless Bass

Calliope Lead

Warm Pad

Choir Pad

Strings 2

Grand Piano

143

French Horn

Perc.

Taiko Drum

Fretless Bass

Calliope Lead

Warm Pad

Choir Pad

Strings 2

Grand Piano

147

French Horn

Perc.

Taiko Drum

Clean Guitar

Distortion Gtr

Fretless Bass

Calliope Lead

Warm Pad

Choir Pad

Strings 2

Grand Piano

149

French Horn

Perc.

Taiko Drum

Clean Guitar

Distortion Gtr

Fretless Bass

Calliope Lead

Warm Pad

Choir Pad

Strings 2

Grand Piano

151

French Horn

Perc.

Taiko Drum

Clean Guitar

Distortion Gtr

Fretless Bass

Calliope Lead

Warm Pad

Choir Pad

Strings 2

Grand Piano

153

French Horn

Perc.

Taiko Drum

Clean Guitar

Distortion Gtr

Fretless Bass

Calliope Lead

Warm Pad

Choir Pad

Strings 2

Grand Piano

155

French Horn

Perc.

Taiko Drum

Clean Guitar

Distortion Gtr

Fretless Bass

Calliope Lead

Warm Pad

Choir Pad

Strings 2

Grand Piano

157

French Horn

Perc.

Taiko Drum

Clean Guitar

Distortion Gtr

Fretless Bass

Calliope Lead

Warm Pad

Choir Pad

Strings 2

Grand Piano

159

French Horn

Perc.

Taiko Drum

Clean Guitar

Distortion Gtr

Fretless Bass

Calliope Lead

Warm Pad

Choir Pad

Strings 2

Grand Piano

161

French Horn

Timpani

Perc.

Taiko Drum

Clean Guitar

Distortion Gtr

Fretless Bass

Calliope Lead

Warm Pad

Choir Pad

Strings 2

Grand Piano

163

French Horn

Perc.

Taiko Drum

Clean Guitar

Distortion Gtr

Fretless Bass

Calliope Lead

Warm Pad

Choir Pad

Strings 2

Grand Piano

165

French Horn

Perc.

Taiko Drum

Clean Guitar

Distortion Gtr

Fretless Bass

Calliope Lead

Warm Pad

Choir Pad

Strings 2

Grand Piano

167

French Horn

Perc.

Taiko Drum

Clean Guitar

Distortion Gtr

Fretless Bass

Calliope Lead

Warm Pad

Choir Pad

Strings 2

Grand Piano

169

French Horn

Perc.

Taiko Drum

Clean Guitar

Distortion Gtr

Fretless Bass

Calliope Lead

Warm Pad

Choir Pad

Strings 2

Grand Piano

171

French Horn

Perc.

Clean Guitar

Distortion Gtr

Fretless Bass

Calliope Lead

Warm Pad

Choir Pad

Strings 2

Grand Piano

174

French Horn

Timpani

Perc.

Clean Guitar

Distortion Gtr

Fretless Bass

Calliope Lead

Warm Pad

Choir Pad

Strings 2

Grand Piano

176

French Horn

Perc.

Taiko Drum

Clean Guitar

Distortion Gtr

Fretless Bass

Calliope Lead

Warm Pad

Choir Pad

Strings 2

Grand Piano

178

French Horn

Perc.

Distortion Gtr

Fretless Bass

Calliope Lead

Warm Pad

Choir Pad

Strings 2

Grand Piano

pp *pp*

180

French Horn

Perc.

Taiko Drum

Distortion Gtr

Fretless Bass

Calliope Lead

Warm Pad

Choir Pad

Strings 2

Grand Piano

181

French Horn

Perc.

Taiko Drum

Clean Guitar

Distortion Gtr

Fretless Bass

Calliope Lead

Warm Pad

Choir Pad

Strings 2

Grand Piano

183

French Horn

Perc.

Clean Guitar

Distortion Gtr

Fretless Bass

Calliope Lead

Warm Pad

Choir Pad

Strings 2

Grand Piano

184

French Horn

Perc.

Taiko Drum

Clean Guitar

Distortion Gtr

Fretless Bass

Calliope Lead

Warm Pad

Choir Pad

Strings 2

Grand Piano

186

French Horn

Perc.

Clean Guitar

Distortion Gtr

Fretless Bass

Calliope Lead

Warm Pad

Choir Pad

Strings 2

Grand Piano

188

French Horn

Perc.

Taiko Drum

Clean Guitar

Distortion Gtr

Fretless Bass

Calliope Lead

Warm Pad

Choir Pad

Strings 2

Grand Piano

189

French Horn

Timpani

Perc.

Taiko Drum

Clean Guitar

Distortion Gtr

Fretless Bass

Calliope Lead

Warm Pad

Choir Pad

Strings 2

Grand Piano

191

French Horn

Perc.

Clean Guitar

Distortion Gtr

Fretless Bass

Calliope Lead

Warm Pad

Choir Pad

Strings 2

Grand Piano

192

French Horn

Perc.

Taiko Drum

Clean Guitar

Distortion Gtr

Fretless Bass

Calliope Lead

Warm Pad

Choir Pad

Strings 2

Grand Piano

194

French Horn

Perc.

Clean Guitar

Distortion Gtr

Fretless Bass

Calliope Lead

Warm Pad

Choir Pad

Strings 2

Grand Piano

195

196

French Horn

Perc.

Taiko Drum

Clean Guitar

Distortion Gtr

Fretless Bass

Calliope Lead

Warm Pad

Choir Pad

Strings 2

Grand Piano

197

French Horn

Perc.

Taiko Drum

Clean Guitar

Distortion Gtr

Fretless Bass

Calliope Lead

Warm Pad

Choir Pad

Strings 2

Grand Piano

199

French Horn

Perc.

Clean Guitar

Distortion Gtr

Fretless Bass

Calliope Lead

Warm Pad

Choir Pad

Strings 2

Grand Piano

200

French Horn

Perc.

Taiko Drum

Clean Guitar

Distortion Gtr

Fretless Bass

Calliope Lead

Warm Pad

Choir Pad

Strings 2

Grand Piano

202

French Horn

Perc.

Clean Guitar

Distortion Gtr

Fretless Bass

Calliope Lead

Warm Pad

Choir Pad

Strings 2

Grand Piano

204

French Horn

Perc.

Taiko Drum

Distortion Gtr

Fretless Bass

Calliope Lead

Warm Pad

Choir Pad

Strings 2

Grand Piano

205

French Horn

Perc.

Taiko Drum

Clean Guitar

Distortion Gtr

Fretless Bass

Calliope Lead

Warm Pad

Choir Pad

Strings 2

Grand Piano

206

French Horn

Perc.

Taiko Drum

Clean Guitar

Fretless Bass

Warm Pad

Choir Pad

Strings 2

Grand Piano

207

208

French Horn

Perc.

Clean Guitar

Fretless Bass

Warm Pad

Choir Pad

Strings 2

Grand Piano

210

French Horn

Timpani

Perc.

Taiko Drum

Clean Guitar

Distortion Gtr

Fretless Bass

Calliope Lead

Warm Pad

Choir Pad

Strings 2

Grand Piano

French Horn

Copyright Generalmusic S P A - Untitled

♩ = 122,000069

53

60

65

71

76

82

87

91

95

99

Copyright Generalmusic S.p.a.

V.S.

French Horn

French Horn

V.S.

French Horn

195

199

203

206

$\text{♩} = 115,000031$

Timpani

♩ = 122,000069

33 7 11

54 15 11

83 15 7 11

118 15 11

147 15 11 15

190 16 2 2

♩ = 115,000031

Percussion

♩ = 122,000069

4/4 -

6

10

14

18

22

26

30

34

38

42

46

50

54

58

62

66

70

74

78

Percussion

3

82

86

90

94

98

102

106

110

114

118

V.S.

122

126

130

134

138

142

146

149

152

155

158

161

164

167

170

173

176

179

182

185

V.S.

188

191

194

197

200

203

206

$\text{♩} = 115,000031$

208

210

Taiko Drum

Copyright Generalmusic S P A - Untitled

♩ = 122,000069

3 2

8 2

12 2

16 2

20 2

24 2

28 2

32 2

36 2

40 2

Copyright Generalmusic S.p.a.

Taiko Drum

Taiko Drum

168 **6**

176 **2**

180 **2**

184 **2**

188 **2**

192 **2**

196 **2**

200 **2**

204

206 **2** **2**

115,000831

182

188

194

200

205

$\text{♩} = 115,000031$

2

Distortion Gtr

Copyright Generalmusic S P A - Untitled

♩ = 122,000069

145

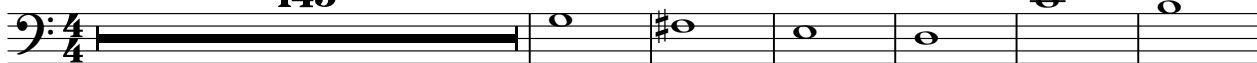

152

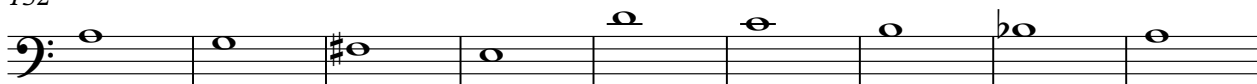

161

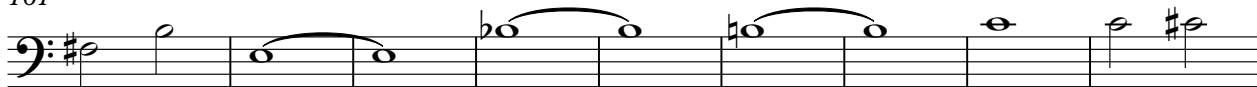

170

179

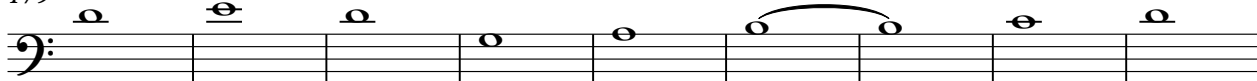

188

197

204

♩ = 115,000031

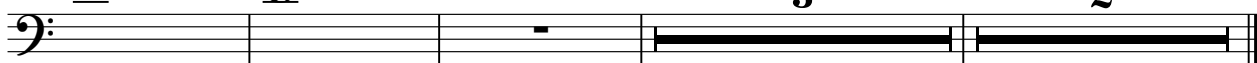

Fretless Bass

♩ = 122,000069

9

17

26

35

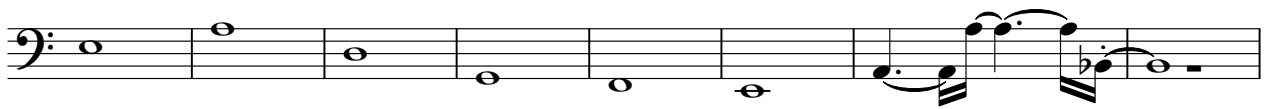

43

52

61

69

77

84

171

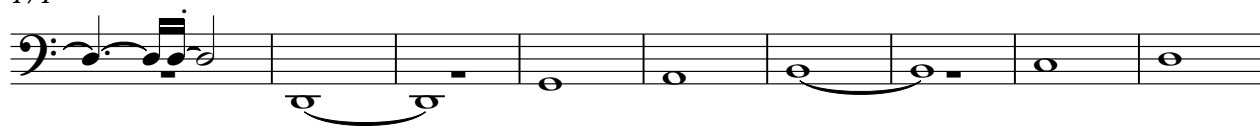

180

189

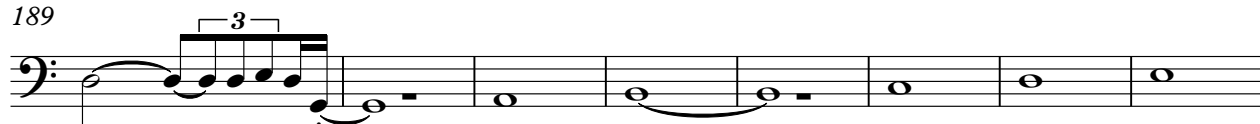

197

204

♩ = 115,000031

Calliope Lead

♩ = 122,000069

17

21

25

29

33

37

41

45

48

51

Copyright Generalmusic S.p.a. V.S.

Calliope Lead

99

103

107

111

114

117

122

127

133

138

V.S.

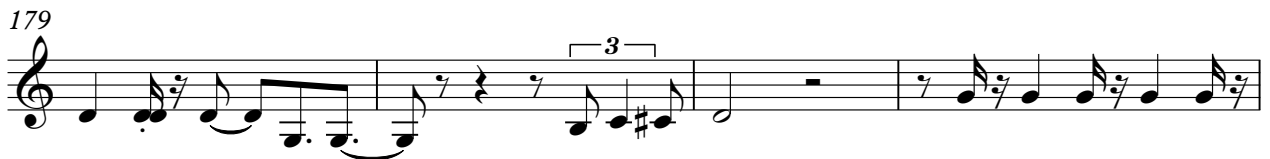
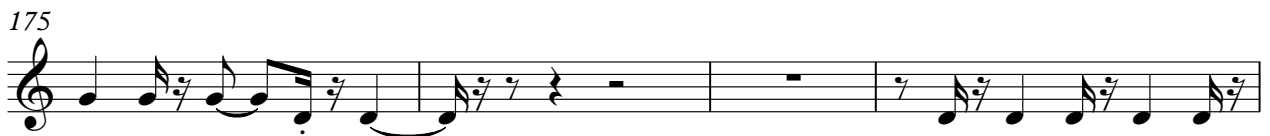

187

191

195

199

203

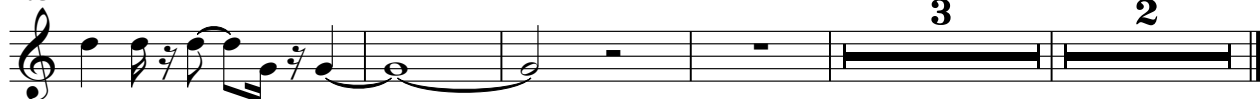

♩ = 122,000069

V.S.

183

187

191

195

199

203

206

♩ = 115,000031

♩ = 122,000069

V.S.

183

187

191

195

199

203

206

♩ = 115,000031

Strings 2

♩ = 122,000069

53

60

65

71

76

82

87

91

95

99

Copyright Generalmusic S.p.a.

V.S.

Strings 2

V.S.

Strings 2

195

199

203

206

$\text{♩} = 115,000031$

2

Grand Piano

♩ = 122,000069

9
16
22
31
38
45
52
57
63

V.S.

194

201

205

♩ = 115,000031
