

Cristian Castro - Lloran Las Rosas

♩ = 120,000000

6

9

12

J. Gtr.
Kora
Kora
E. Bass

15

Alto Sax.
J. Gtr.
J. Gtr.
Kora
Kora
E. Bass
Vla.
Solo

18

Alto Sax.
J. Gtr.
J. Gtr.
Kora
E. Bass
Vla.
Solo

21

Alto Sax.
J. Gtr.
J. Gtr.
Kora
E. Bass
Vla.
Solo

24

Alto Sax.
J. Gtr.
J. Gtr.
Kora
E. Bass
Vla.
Solo

26

Alto Sax.
J. Gtr.
J. Gtr.
Kora
E. Bass
S.
Vla.
Solo

29

Alto Sax.
J. Gtr.
J. Gtr.
Kora
E. Bass
Vla.
Solo

32

Alto Sax.
J. Gtr.
J. Gtr.
Kora
E. Bass
Vla.
Solo

35

Alto Sax.
J. Gtr.
J. Gtr.
Kora
E. Bass
Vla.
Solo

38

Alto Sax.
J. Gtr.
J. Gtr.
Kora
E. Bass
S.
Vla.
Solo

41

Alto Sax.

Perc.

J. Gtr.

J. Gtr.

Kora

E. Bass

S.

Vla.

Solo

43

Alto Sax.

Perc.

J. Gtr.

J. Gtr.

Kora

E. Bass

S.

Vla.

Solo

45

Alto Sax.

Perc.

J. Gtr.

J. Gtr.

Kora

E. Bass

S.

Vla.

Solo

47 $\text{♩} = 120,000000$ $\text{♩} = 120,000000$

Alto Sax.
Perc.
J. Gtr.
J. Gtr.
Kora
E. Bass
S.
Vla.
Solo

49

Alto Sax.
Perc.
J. Gtr.
J. Gtr.
Kora
E. Bass
Vla.
Solo

51 $\text{♩} = 120,000000$

Alto Sax.

Perc.

J. Gtr.

J. Gtr.

Kora

E. Bass

S.

Vla. $\text{♩} = 120,000000$

Solo

53 $\text{♩} = 120,000000$ $\text{♩} = 120,000000$

Alto Sax.

Perc.

J. Gtr.

J. Gtr.

Kora

E. Bass

S.

Vla. $\text{♩} = 120,000000$ $\text{♩} = 120,000000$

Solo

55 $\text{♩} = 120,000000$

Alto Sax.

Perc.

J. Gtr.

J. Gtr.

Kora

E. Bass

S.

Vla. $\text{♩} = 120,000000$

Solo

Detailed description of the musical score: The score is for page 13, starting at measure 55. It features eight staves. The top staff is for Alto Saxophone, followed by Percussion, two J. Gtr. (Jazz Guitar) staves, Kora, E. Bass, S. (Soprano), Vla. (Viola), and Solo. The tempo is indicated as quarter note = 120,000,000. The Solo part includes a triplet of eighth notes. The Kora part consists of sustained chords. The J. Gtr. parts feature various rhythmic patterns and melodic lines. The Percussion part includes a complex rhythmic pattern with accents. The Alto Sax and S. parts have melodic lines with slurs. The E. Bass part has a simple bass line. The Vla. part has a complex rhythmic pattern with triplets.

Alto Sax.

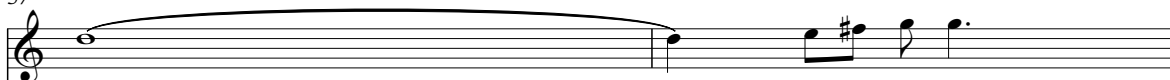

Perc.

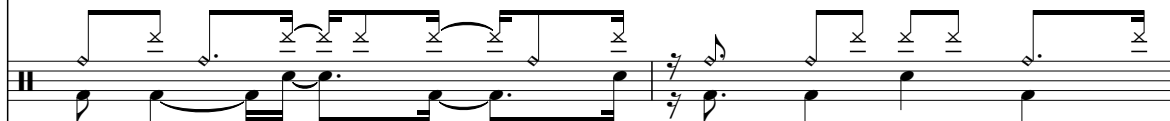

J. Gtr.

J. Gtr.

Kora

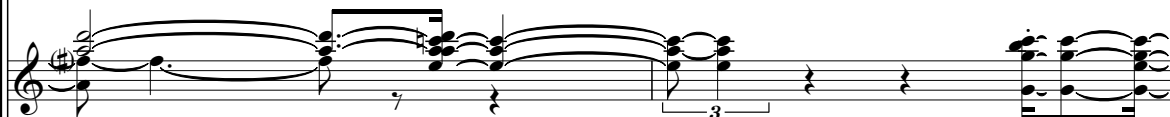

E. Bass

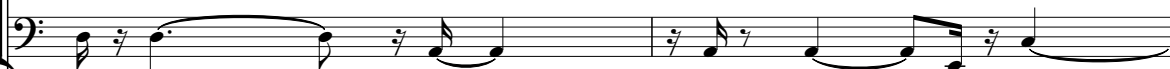

S.

Vla.

Solo

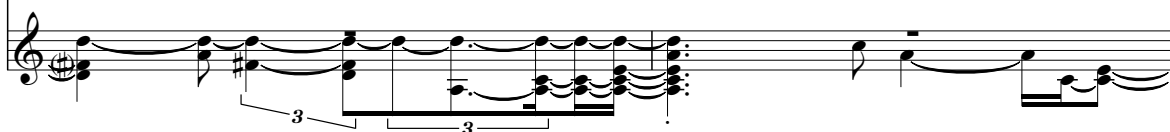

59 $\text{♩} = 120,000000$ 15

Alto Sax.

Perc.

J. Gtr.

J. Gtr.

Kora

E. Bass

S.

Vla. $\text{♩} = 120,000000$

Solo

61

Alto Sax.

Perc.

J. Gtr.

J. Gtr.

Kora

E. Bass

S.

Vla.

Solo

63

Alto Sax.
Perc.
J. Gtr.
J. Gtr.
Kora
E. Bass
S.
Vla.
Solo

65

Alto Sax.
Perc.
J. Gtr.
J. Gtr.
Kora
E. Bass
Vla.
Solo

67

Alto Sax.
Perc.
J. Gtr.
J. Gtr.
J. Gtr.
Kora
E. Bass
Vla.
Solo

69

Alto Sax.
Perc.
J. Gtr.
J. Gtr.
E. Bass
Vla.
Solo

71

Alto Sax.

Perc.

J. Gtr.

J. Gtr.

E. Bass

Vla.

Solo

73

Alto Sax.

Perc.

J. Gtr.

J. Gtr.

E. Bass

Vla.

Solo

75

Alto Sax.
Perc.
J. Gtr.
J. Gtr.
E. Bass
Vla.
Solo

77

Alto Sax.
Perc.
J. Gtr.
J. Gtr.
J. Gtr.
Kora
E. Bass
S.
Vla.
Solo

79

Alto Sax.

Perc.

J. Gtr.

J. Gtr.

Kora

E. Bass

S.

Vla.

Solo

81 $\text{♩} = 120,000000$

Alto Sax.

Perc.

J. Gtr.

J. Gtr.

Kora

E. Bass

S.

Vla. $\text{♩} = 120,000000$

Solo

83 $\text{♩} = 120,000000$

Alto Sax.

Perc.

J. Gtr.

J. Gtr.

Kora

E. Bass

S.

Vla. $\text{♩} = 120,000000$

Solo

85

Alto Sax.

Perc.

J. Gtr.

J. Gtr.

Kora

E. Bass

S.

Vla.

Solo

3

87 ♩ = 120,000000

Alto Sax.

Perc.

J. Gtr.

J. Gtr.

Kora

E. Bass

S.

Vla.

Solo

89 $\text{♩} = 120,000000$

Alto Sax.

Perc.

J. Gtr.

J. Gtr.

Kora

E. Bass

S.

Vla. $\text{♩} = 120,000000$

Solo

91

Alto Sax.

Perc.

J. Gtr.

J. Gtr.

Kora

E. Bass

S.

Vla.

Solo

♩ = 120,00000

93 $\text{♩} = \text{♩} \text{20,20,000000}$

Alto Sax.

Perc.

J. Gtr.

J. Gtr.

Kora

E. Bass

S.

Vla.

Solo

95

- Perc.**: Two staves. The top staff uses a snare drum (x) and the bottom staff uses a bass drum (z) for a complex rhythmic accompaniment.
- J. Gtr. (1)**: Treble clef. Features a melodic line with a sharp sign and a triplet.
- J. Gtr. (2)**: Treble clef. Features a melodic line with a sharp sign and a triplet.
- Kora**: Treble clef. Features a complex, multi-voiced texture with many notes.
- E. Bass**: Bass clef. Features a melodic line with a sharp sign and a triplet.
- S.**: Treble clef. Features a melodic line with a sharp sign and a triplet.
- Vla.**: Bass clef. Features a complex, multi-voiced texture with many notes and a triplet.
- Solo**: Treble clef. Features a melodic line with a sharp sign and a triplet.

97

Alto Sax.

Perc.

J. Gtr.

J. Gtr.

Kora

E. Bass

S.

Vla.

Solo

99

Alto Sax.

Perc.

J. Gtr.

J. Gtr.

E. Gtr.

Kora

E. Bass

S.

Vla.

Solo

101

Alto Sax.

Perc.

J. Gtr.

J. Gtr.

E. Gtr.

Kora

E. Bass

S.

Vla.

Solo

103 33

Perc. J. Gtr. J. Gtr. E. Gtr. Kora E. Bass Vla. Solo

105

Perc. J. Gtr. J. Gtr. E. Gtr. Kora E. Bass Vla. Solo

107

Alto Sax.

Perc.

J. Gtr.

J. Gtr.

E. Gtr.

Kora

E. Bass

Vla.

Solo

109

111

Alto Sax.

Perc.

J. Gtr.

J. Gtr.

Kora

E. Bass

S.

Vla.

♩ = 120,00000

Solo

113

Alto Sax.

Perc.

J. Gtr.

J. Gtr.

Kora

E. Bass

S.

Vla.

Solo

115 $\text{♩} = 120,000000$

Alto Sax.

Perc.

J. Gtr.

J. Gtr.

Kora

E. Bass

S.

Vla. $\text{♩} = 120,000000$

Solo

117 39

Alto Sax.

Perc.

J. Gtr.

J. Gtr.

Kora

E. Bass

S.

Vla.

Solo

119 $\text{♩} = 120,000000$

Alto Sax.

Perc.

J. Gtr.

J. Gtr.

Kora

E. Bass

S.

Vla. $\text{♩} = 120,000000$

Solo

121 $\text{♩} = 120,000000$ 41

Alto Sax.

Perc.

J. Gtr.

J. Gtr.

Kora

E. Bass

S.

Vla. $\text{♩} = 120,000000$

Solo

Alto Sax.

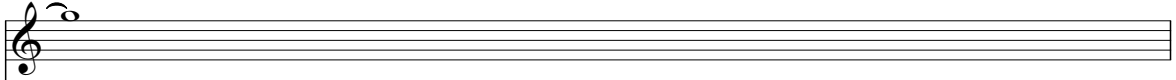

Perc.

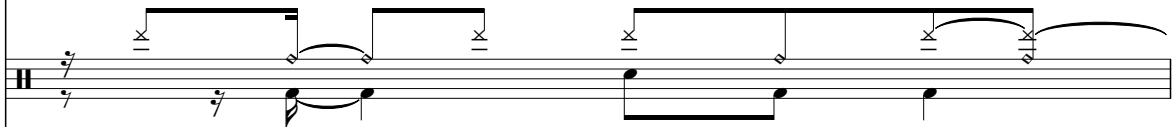

J. Gtr.

J. Gtr.

Kora

E. Bass

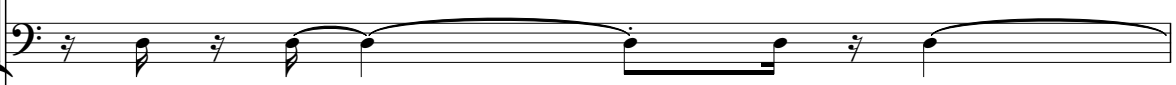

S.

Vla.

Solo

124 ♩ = 120,0000

Alto Sax.

Perc.

J. Gtr.

J. Gtr.

Kora

E. Bass

S.

Vla. ♩ = 120,0000

Solo

125

Alto Sax.

Perc.

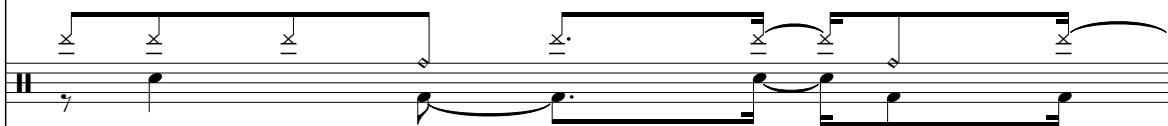

J. Gtr.

J. Gtr.

Kora

E. Bass

S.

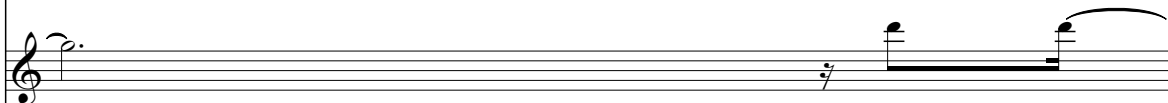

Vla.

♩ = 120,000000

Solo

126

Alto Sax.

Perc.

J. Gtr.

J. Gtr.

J. Gtr.

Kora

E. Bass

S.

Vla.

Solo

128

Alto Sax.

Perc.

J. Gtr.

Kora

E. Bass

S.

Vla.

Solo

129

Perc.

J. Gtr.

J. Gtr.

Kora

E. Bass

Vla.

Solo

Cristian Castro - Lloran Las Rosas

Alto Saxophone

♩ = 120,000000

15

19

23

28

33

37

42

46

♩ = 120,000000 ♩ = 120,000000

♩ = 120,000000 ♩ = 120,000000 ♩ = 120,000000 ♩ = 120,000

51

56

♩ = 120,000000 ♩ = 120,000000

V.S.

Alto Saxophone $\text{♩} = 120,000000$

109

115

121

125

Cristian Castro - Lloran Las Rosas

Percussion

♩ = 120,000000

40

43

♩ = 120,000000

46

♩ = 120,000000

49

♩ = 120,000000

52

♩ = 120,000000

55

♩ = 120,000000

58

♩ = 120,000000

61

64

67

V.S.

Percussion

3
Percussion

100

103

106

109

112

115

118

121

124

127

V.S.

4

129

Percussion

62

66

71

77

81

85

90

94

98

102

Jazz Guitar

3

106

111

♩ = 120,000000

115

♩ = 120,000000

119

♩ = 120,000000 ♩ = 120,000000 ♩ = 120,000

124

♩ = 120,000000 ♩ = 120,000000

127

♩ = 120,000000

2

7

11

15

19

23

27

31

35

39

42

45 $\text{♩} = 120,000$

48 $\text{♩} = 120,000,000$

51 $\text{♩} = 120,000,000$ $\text{♩} = 120,000,000$

54 $\text{♩} = 120,000,000$ $\text{♩} = 120,000,000$

57 $\text{♩} = 120,000,000$ $\text{♩} = 120,000,000$

60

63

66 9

78

Jazz Guitar

3

81

♩ = 120,000000

♩ = 120,0000

84

87

♩ = 120,000000

♩ = 120,0000

90

♩ = 120,0000

93

♩ = 120,000000

96

99

102

105

108

V.S.

♩ = 120,000000

111

114

117

120

123

126

♩ = 120,000000 ♩ = 120,000000 ♩ = 120,000000 ♩ = 120,000000 ♩ = 120,000000 ♩ = 120,000000

46 3 2

♩ = 120,000000 ♩ = 120,000000 ♩ = 120,000000

55 3 9

70

74

♩ = 120,000000 ♩ = 120,000000 ♩ = 120,000000 ♩ = 120,000000 ♩ = 120,000000

78 2 2 5 3

♩ = 120,000000 ♩ = 120,000000 ♩ = 120,000000 ♩ = 120,000000 ♩ = 120,000000

93 19 3 5 2

♩ = 120,000000 ♩ = 120,000000

124 2

129

Electric Guitar

Cristian Castro - Lloran Las Rosas

♩ = 120,000000

46

3

2

55

♩ = 120,000000

♩ = 120,000000

♩ = 120,000000

♩ = 120,000000

♩ = 120,000000

♩ = 120,000000

3

22

2

5

89

♩ = 120,000000

♩ = 120,000000

♩ = 120,000000

3

7

102

3

3

3

106

110

2

3

5

♩ = 120,000000

♩ = 120,000000

♩ = 120,000

121

2

8

♩ = 120,000000

♩ = 120,000000

♩ = 120,000000

♩ = 120,00000

Cristian Castro - Lloran Las Rosas

Kora

♩ = 120,000000

2

6

10

14

18

21

25

29

33

37

V.S.

Kora

Kora

83 $\text{♩} = 120,000,000$

87 $\text{♩} = 120,000,000$ $\text{♩} = 120,000$

90 $\text{♩} = 120,000$

93 $\text{♩} = 120,000,000$

96 $\text{♩} = 120,000$

99 $\text{♩} = 120,000$

102 $\text{♩} = 120,000$

105 $\text{♩} = 120,000$

108 $\text{♩} = 120,000$

112 $\text{♩} = 120,000,000$

V.S.

4

Kora

115 $\text{♩} = 120,000,000$

118 $\text{♩} = 120,000$

121 $\text{♩} = 120,000,000$ $\text{♩} = 120,000$

124 $\text{♩} = 120,000,000$ $\text{♩} = 120,000,000$

127

Cristian Castro - Lloran Las Rosas

Kora

Cristian Castro - Lloran Las Rosas

Electric Bass

♩ = 120,000000

2

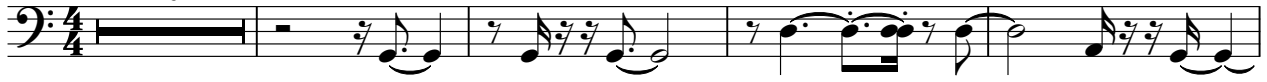

7

11

15

19

23

27

32

36

40

V.S.

44

48

♩ = 120,000000

♩ = 120,000

52

♩ = 120,000000

♩ = 120,000000 ♩ = 120,000

56

♩ = 120,000000

♩ = 120,000000

60

64

68

72

77

81

♩ = 120,000000

♩ = 120,000000

Electric Bass

3
♩ = 120,000

85

89

♩ = 120,000000

♩ = 120,000

93

♩ = 120,0000000

96

100

104

108

112

♩ = 120,000000

♩ = 120,000

116

120

♩ = 120,000000

♩ = 120,000000

♩ = 120,000

V.S.

4

Electric Bass

124

♩ = 120,000000

♩ = 120,000000

128

Cristian Castro - Lloran Las Rosas

Soprano

♩ = 120,000000

25

29

9

42

47

♩ = 120,000000 ♩ = 120,000000 ♩ = 120,000000 ♩ = 120,000

2

54

♩ = 120,000000 ♩ = 120,000000 ♩ = 120,000000 ♩ = 120,

60

14

78

♩ = 120,000

82

♩ = 120,000000

Soprano

86 $\text{♩} = 120,000000$ $\text{♩} = 120,000000$

91 $\text{♩} = 120,000000$ $\text{♩} = 120,000000$

96

101 **7**

112 $\text{♩} = 120,000000$ $\text{♩} = 120,000000$

117 $\text{♩} = 120,000000$ $\text{♩} = 120,000000$

122 $\text{♩} = 120,000000$ $\text{♩} = 120,000000$ $\text{♩} = 120,$

126 **4**

Cristian Castro - Lloran Las Rosas

Viola

♩ = 120,000000

15

18

21

24

27

30

33

36

39

42

V.S.

Viola

44 $\text{♩} = 120,000$

46 $\text{♩} = 120,000000$

48 $\text{♩} = 120,000000$

50 $\text{♩} = 120,00000$

52 $\text{♩} = 120,000000$ $\text{♩} = 120,000000$

54 $\text{♩} = 120,000000$ $\text{♩} = 120,000000$

56 $\text{♩} = 120,000000$ $\text{♩} = 120,000000$

58 $\text{♩} = 120,000000$ $\text{♩} = 120,000000$

60

62

64

66

68

70

72

74

76

78

80

82

84

86

88

90

92

94

96

98

100

102

104

106

108

110

112

114

116

118

120

122

V.S.

6

Viola

= 120,000

124

125

127

129

Cristian Castro - Lloran Las Rosas

Solo

♩ = 120,000000

15

19

23

27

31

34

38

42

44

46

♩ = 120,000

V.S.

2

Solo

♩ = 120,000000

48

50

♩ = 120,000000

53

♩ = 120,000000

♩ = 120,00

55

58

♩ = 120,000000

♩ = 120,000000

61

64

67

71

74

77

80

82

85

88

91

94

98

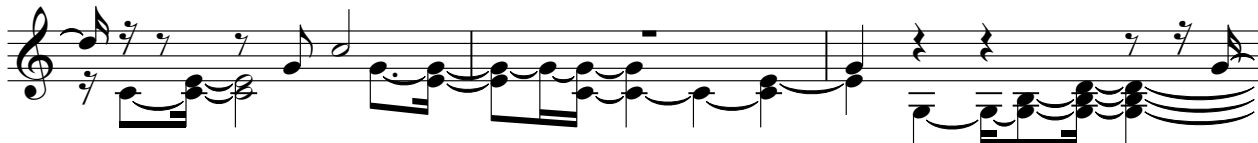

101

104

V.S.

106

109

112

♩ = 120,000000

115

♩ = 120,000000

118

120

♩ = 120,000000

♩ = 120,000000

122

♩ = 120,000000

♩ = 120,000000

125

♩ = 120,000000

127

129