

8

Fl. Perc. J. Gtr. J. Gtr. Kora E. Bass A. Band. Solo

12

Fl. Perc. J. Gtr. J. Gtr. Kora E. Bass A. Band. Solo

16

Fl.

Perc.

J. Gtr.

J. Gtr.

Kora

E. Bass

A.

Band.

Solo

20

Fl.

Perc.

J. Gtr.

J. Gtr.

Kora

E. Bass

A.

Band.

Solo

23

Fl. Perc. J. Gtr. J. Gtr. Kora E. Bass A. Band. Solo

26

Fl. Perc. J. Gtr. J. Gtr. Kora E. Bass A. Band. Solo

29

Fl.

Perc.

J. Gtr.

E. Bass

A.

Band.

Solo

33

Perc.

J. Gtr.

E. Bass

A.

Band.

Solo

37

Perc.

J. Gtr.

E. Bass

A.

Band.

Solo

41

45

49

53

Fl. Perc. J. Gtr. E. Bass A. Band. Solo

57

Fl. Perc. J. Gtr. E. Bass Solo

62

Fl. Perc. J. Gtr. E. Bass Solo

66

Fl. Perc. J. Gtr. E. Bass Solo

70

Fl. Perc. J. Gtr. J. Gtr. Kora E. Bass Solo

74

Fl. Perc. J. Gtr. J. Gtr. Kora E. Bass Solo

77

Fl. Perc. J. Gtr. J. Gtr. Kora E. Bass Solo

80

Fl. Perc. J. Gtr. J. Gtr. Kora E. Bass Solo

83

Fl. Perc. J. Gtr. J. Gtr. Kora E. Bass Solo

88

Fl. J. Gtr. J. Gtr. Kora Solo

92

Fl. Perc. J. Gtr. J. Gtr. Kora E. Bass A. Band. Solo

95

Fl. Perc. J. Gtr. J. Gtr. Kora E. Bass A. Band. Solo

98

Fl. Perc. J. Gtr. J. Gtr. Kora E. Bass A. Band. Solo

102

Fl.

Perc.

J. Gtr.

J. Gtr.

Kora

E. Bass

A.

Band.

Solo

106

Fl.

Perc.

J. Gtr.

J. Gtr.

Kora

E. Bass

A.

Band.

Solo

110

Fl. Perc. J. Gtr. J. Gtr. Kora E. Bass A. Band. Solo

113

Fl. Perc. J. Gtr. J. Gtr. Kora E. Bass A. Band. Solo

116

Fl. Perc. J. Gtr. J. Gtr. Kora E. Bass A. Band. Solo

119

Fl. Perc. J. Gtr. E. Bass A. Band. Solo

123

Perc. J. Gtr. E. Bass A. Band. Solo

127

Perc. J. Gtr. E. Bass A. Band. Solo

131

Perc. J. Gtr. E. Bass A. Band. Solo

135

Perc. J. Gtr. E. Bass A. Band. Solo

139

Perc. J. Gtr. E. Bass A. Band. Solo

143

Fl. Perc. J. Gtr. E. Bass A. Band. Solo

147

Fl.

Perc.

J. Gtr.

E. Bass

Solo

Double bar line

152

Fl.

Perc.

J. Gtr.

E. Bass

Solo

Double bar line

156

Fl.

Perc.

J. Gtr.

E. Bass

Solo

Double bar line

160

Fl. Perc. J. Gtr. J. Gtr. Kora E. Bass Solo

164

Fl. Perc. J. Gtr. J. Gtr. Kora E. Bass Solo

167

Fl. Perc. J. Gtr. J. Gtr. Kora E. Bass Solo

170

Fl.
Perc.
J. Gtr.
J. Gtr.
Kora
E. Bass
Solo

173

Fl.
Perc.
J. Gtr.
J. Gtr.
Kora
E. Bass
Band.
Solo

180

Band.
Solo

186

Band.
Solo

193

J. Gtr.

Kora

Band.

Solo

203

J. Gtr.

Kora

206

Perc.

J. Gtr.

Kora

E. Bass

A.

Band.

Solo

211

Perc.

J. Gtr.

E. Bass

A.

Band.

Solo

215

Perc. J. Gtr. E. Bass A. Band. Solo

219

Perc. J. Gtr. E. Bass A. Band. Solo

223

Perc. J. Gtr. E. Bass A. Band. Solo

227

Perc.

J. Gtr.

E. Bass

A.

Band.

Solo

231

Perc.

J. Gtr.

E. Bass

A.

Band.

Solo

235

Fl.

Perc.

J. Gtr.

J. Gtr.

Kora

E. Bass

A.

Band.

Solo

238

Fl.

Perc.

J. Gtr.

J. Gtr.

Kora

E. Bass

A.

Band.

Solo

241

Fl.

Perc.

J. Gtr.

J. Gtr.

Kora

E. Bass

A.

Band.

Solo

245

Fl.

Perc.

J. Gtr.

J. Gtr.

Kora

E. Bass

A.

Band.

Solo

249

Fl.
Perc.
J. Gtr.
J. Gtr.
Kora
E. Bass
A.
Band.
Solo

253

Fl.
Perc.
J. Gtr.
J. Gtr.
Kora
E. Bass
A.
Band.
Solo

256

Fl.

Perc.

J. Gtr.

J. Gtr.

Kora

E. Bass

A.

Band.

Solo

259

Fl.

Perc.

J. Gtr.

J. Gtr.

Kora

E. Bass

A.

Band.

Solo

262

Fl.

Perc.

J. Gtr.

J. Gtr.

Kora

E. Bass

A.

Band.

Solo

266

Fl.

Perc.

J. Gtr.

J. Gtr.

Kora

E. Bass

A.

Band.

Solo

270

Fl. Perc. J. Gtr. J. Gtr. Kora E. Bass A. Band. Solo

274

Fl. Perc. J. Gtr. J. Gtr. Kora E. Bass A. Band. Solo

278

Fl. Perc. J. Gtr. J. Gtr. Kora E. Bass A. Band. Solo

282

Fl. Perc. J. Gtr. J. Gtr. Kora E. Bass A. Band. Solo

285

Fl.

Perc.

J. Gtr.

J. Gtr.

Kora

E. Bass

A.

Band.

Solo

288

Fl.

Perc.

J. Gtr.

J. Gtr.

Kora

E. Bass

A.

Band.

Solo

290

- E. Bass:** Electric Bass part with a simple melodic line.
- Solo:** Solo part with guitar tablature and a melodic line.

Dalida - Gigi L`amoroso 2

Percussion

♩ = 115,000

6

9

12

15

18

21

24

27

32

Copyright 1974

V.S.

Percussion

35

38

41

44

47

50

53

58

64

70

Percussion

75

79

83

87

4

95

98

101

104

107

110

V.S.

113

116

121

124

127

130

133

136

139

142

147

153

159

164

168

172

175

210

215

218

221

224

227

230

233

236

240

243

246

249

252

255

258

261

265

268

271

V.S.

274

277

280

283

286

290

Jazz Guitar

Dalida - Gigi L`amoroso 2

1 2 3 4 5 6 7 8 9 10 11 12 13 14 15 16 17 18 19 20 21 22 23 24 25 26 27 28 29 30 31 32 33 34 35 36 37 38 39 40 41 42 43 44 45 46 47 48 49 50 51 52 53 54 55 56 57 58 59 60 61 62 63 64 65 66 67 68 69 70 71 72 73 74 75 76 77 78 79 80 81 82 83 84 85 86 87 88 89 90 91 92 93 94 95 96 97 98 99 100

Copyright 1974

V.S.

Jazz Guitar

33

36

39

42

46

50

53

56

58

61

126

129

132

136

140

143

146

148

151

154

157

3

160

3 3 3

163

3 3

166

3 3

169

3 3 3

172

3 3 3 3 3

175

25

203

6 6 3

205

6 6 6

206

6 3 3

Jazz Guitar

244

247

251

255

258

261

264

267

271

274

278

282

285

288

290

Dalida - Gigi L`amoroso 2

♩ = 115,000031 =

4

7

10

13

16

19

22

24

27

43

247

250

253

256

259

262

265

268

271

274

V.S.

6

Jazz Guitar

277

280

283

286

289

291

Kora

Dalida - Gigi L`amoroso 2

♩ = 115,000

8

15

22

29

43

78

85

91

Copyright 1974

Kora

97

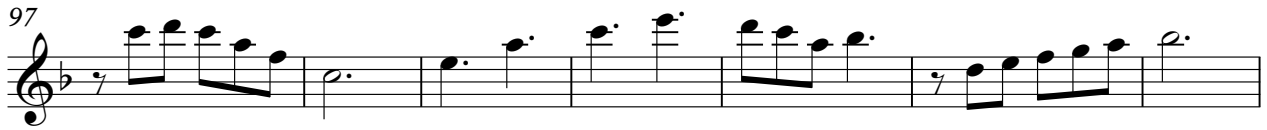

104

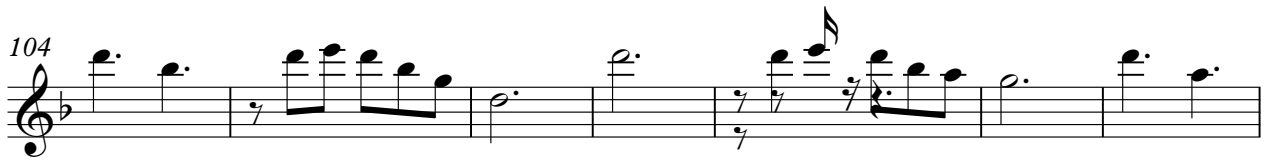

111

119

43

168

175

17

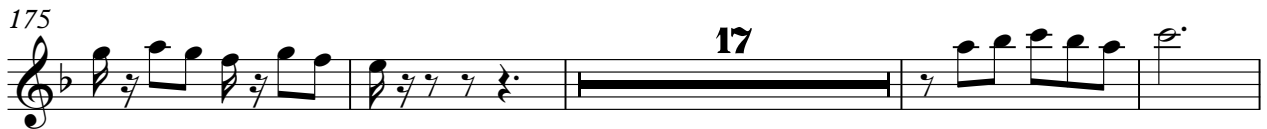

196

203

211

25

27

242

249

257

265

273

280

287

79

86

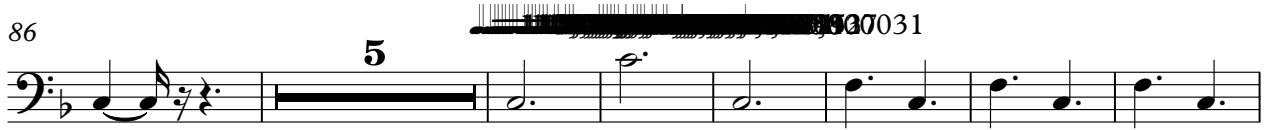

98

106

114

122

129

137

145

151

157

165

173

211

218

226

234

242

250

258

V.S.

265

273

281

Alto

Dalida - Gigi L`amoroso 2

♩ = 115,000

9

16

22

28

36

43

49

53

37

Copyright 1974

221

227

233

241

248

254

260

268

275

281

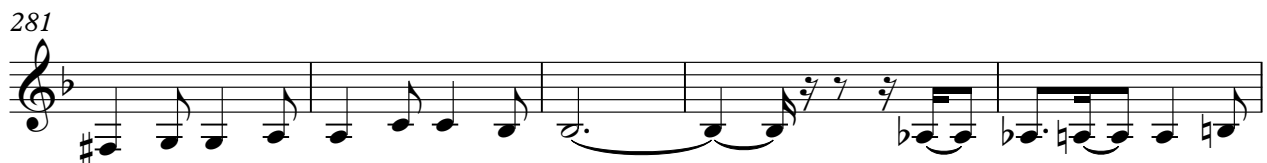

V.S.

Bandoneon

Dalida - Gigi L`amoroso 2

♩ = 115,000

9

16

23

32

39

46

51

Copyright 1974

279

287

Solo

Dalida - Gigi L`amoroso 2

♩ = 115,000021 00091

Copyright 1974

V.S.

V.S.

191 16

210

216

221

226

230

234

239

243

247

V.S.
