

Dame de Paris - July Morning (mine)

♩ = 79,000069

Percussion

Flexatone

Jazz Guitar

Electric Guitar

Electric Guitar

Electric Guitar

Electric Bass

5-string Electric Bass

Rock Organ

Rock Organ

Rock Organ

Pad 7 (Halo)

♩ = 79,000069

Violoncello

Solo

14

Organ

20

24

27

Perc.

E. Gtr.

E. Gtr.

E. Bass

Organ

Organ

Vc.

Solo

3

30

Perc.

E. Gtr.

E. Gtr.

E. Bass

Organ

Organ

Vc.

Solo

3

33

Perc. E. Gtr. E. Gtr. E. Bass Organ Organ Vc. Solo

36

Perc. E. Gtr. E. Gtr. E. Bass Organ Organ Vc. Solo

41

Perc. E. Bass Organ

47

Perc. J. Gtr. E. Bass Organ Organ

51

Perc. J. Gtr. E. Bass Organ Organ

54

Perc.

J. Gtr.

E. Bass

Organ

Organ

57

Perc.

J. Gtr.

E. Gtr.

E. Bass

Organ

Organ

Vc.

Solo

59 Perc. E. Gtr. E. Bass Organ Organ Vc. Solo

62 Perc. E. Gtr. E. Bass E. Bass Organ Organ Vc. Solo

65

Perc.

J. Gtr.

E. Gtr.

E. Bass

Organ

Organ

Vc.

70

Perc.

J. Gtr.

E. Bass

Organ

Organ

74

Perc.

J. Gtr.

E. Bass

Organ

Organ

Organ

78

Perc.

J. Gtr.

E. Gtr.

E. Bass

Organ

Organ

Vc.

Solo

10

90

92

94

96

98

Perc.

E. Gtr.

E. Bass

Organ

Organ

Pad 7

Vc.

Solo

100

Perc.

E. Gtr.

E. Bass

Organ

Organ

Pad 7

Vc.

Solo

102

Perc. E. Gtr. E. Bass Organ Organ Vc. Solo

104

Perc. E. Gtr. E. Bass E. Bass Organ Organ Vc. Solo

107

Perc.

E. Gtr.

E. Bass

Organ

Organ

Vc.

Solo

110

Perc.

E. Gtr.

E. Bass

Organ

Organ

Vc.

Solo

112 Perc. E. Gtr. E. Bass Organ Organ Vc. Solo

115 Perc. E. Gtr. E. Bass Organ Organ Vc. Solo

117

119

122

Perc.

E. Gtr.

E. Gtr.

E. Bass

Organ

Organ

Vc.

Solo

125

Perc.

E. Gtr.

E. Gtr.

E. Bass

Organ

Organ

131

Perc.

J. Gtr.

E. Bass

Organ

Organ

136

Perc.

J. Gtr.

E. Bass

Organ

Organ

140

143

146

Perc.

E. Gtr.

E. Bass

Organ

Organ

Organ

Vc.

Solo

3

149

Perc.

E. Gtr.

E. Bass

Organ

Organ

Organ

Vc.

Solo

151

153

156

159

161

164

166

Perc. Flex. E. Gtr. E. Gtr. E. Bass Organ Organ Vc. Solo

168

Perc. Flex. E. Gtr. E. Gtr. E. Bass Organ Organ Vc. Solo

170

172

174

176

178

180

182

Perc. Flex. E. Gtr. E. Gtr. E. Bass Organ Organ Vc. Solo

184

Perc. Flex. E. Gtr. E. Gtr. E. Bass Organ Organ Vc. Solo

186

188

190

192

194

196

198

200

203

205

207

Perc.

Flex.

E. Gtr.

E. Gtr.

E. Bass

Organ

Organ

Vc.

Solo

209

Perc.

Flex.

E. Gtr.

E. Gtr.

E. Bass

Organ

Organ

Vc.

Solo

211

213

215

217

219

Perc. Flex. E. Gtr. E. Gtr. E. Bass Organ Vc. Solo

Percussion

Dame de Paris - July Morning (mine)

♩ = 79,000069

21

24

26

28

30

32

34

36

40

46

V.S.

52

57

60

62

64

68

73

78

80

82

Percussion

84

86

88

90

92

94

96

98

100

102

V.S.

Percussion

104

106

108

110

112

114

116

6

118

120

3

122

125

129

133

137

141

143

145

147

149

151

V.S.

Percussion

Percussion

173

175

177

179

181

183

185

187

189

191

V.S.

Percussion

193

195

197

199

201

203

205

207

209

211

Percussion

213

215

217

219

♩ = 79,000069

132 4

137 23 5

166

169

172

176

180

182

184

188

V.S.

191

194

196

199

202

204

207

210

212

215

Flexatone

220

♩ = 79,000069

49

51

53

55

57

66

69

72

75

77

54

133

136

138

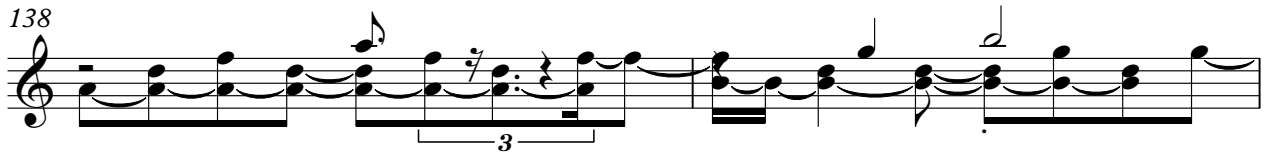

140

142

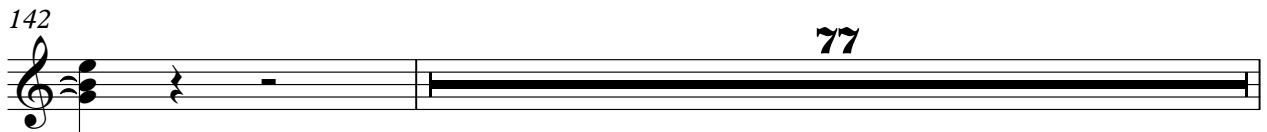

220

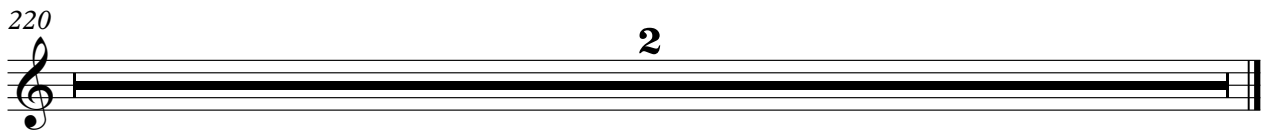

Electric Guitar

Dame de Paris - July Morning (mine)

♩ = 79,000069

11 9

23

26

28

33

94

133

4 83

220

2

Electric Guitar

Dame de Paris - July Morning (mine)

♩ = 79,000069

116

119

123

133

159

162

166

170

174

179

V.S.

183

187

191

195

199

203

207

211

215

218

220

Electric Guitar

Dame de Paris - July Morning (mine)

♩ = 79,000069

21

27

34

40

18

63

10

78

84

3

89

3

94

3

99

V.S.

105

110

114

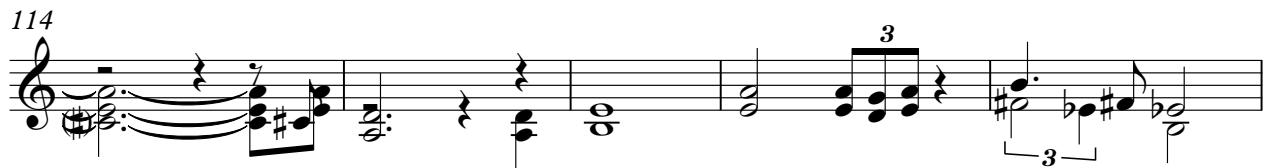

119

123

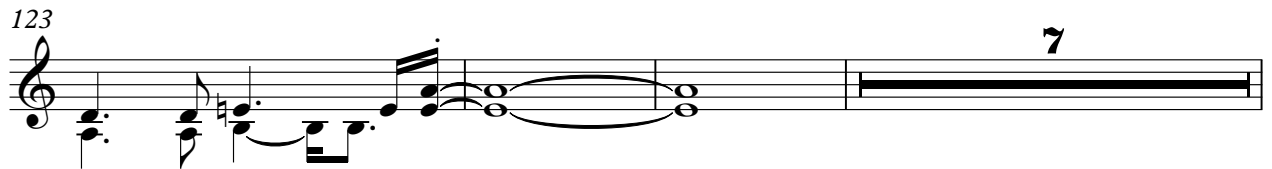

133

144

149

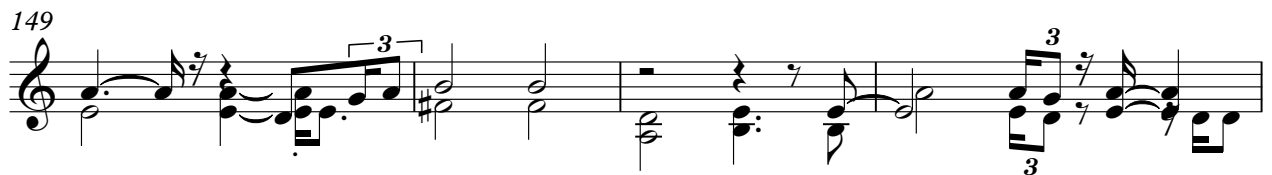

153

158

162

166

170

174

177

180

184

189

194

199

V.S.

100

103

105

108

111

114

116

119

122

127

164

167

169

171

173

175

177

180

182

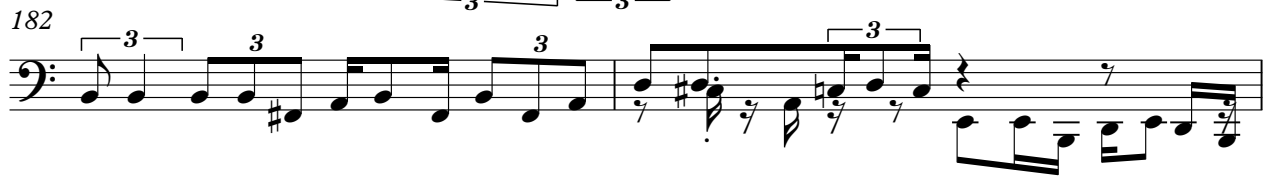

184

V.S.

187

189

191

193

195

197

199

202

205

208

211

213

216

218

220

5-string Electric Bass

Dame de Paris - July Morning (mine)

♩ = 79,000069

61 19

82 23 26

133 4 8 74

220 2

Rock Organ

Dame de Paris - July Morning (mine)

♩ = 79,000069

13

17

21

25

29

33

V.S.

37

42

48

52

60

66

74

82

91

100

107

115

V.S.

156

161

167

171

175

181

185

V.S.

188

190

193

196

198

202

208

213

216

218

220

Rock Organ

Dame de Paris - July Morning (mine)

♩ = 79,000069

21

26

32

37

10

52

57

V.S.

Rock Organ

59

62

67

75

79

82

86

92

99

104

108

113

V.S.

Rock Organ

119

124

128

133

137

142

147

151

220

Rock Organ

Dame de Paris - July Morning (mine)

♩ = 79,000069

74 11

86

88

90

91

94

96

98

100

31

133

4 9 2

150

3 3 3

154

3 3 3

159

3 3 3

163

3 3 3

167

3 3 3

171

3 3 3

175

3 3 3

179

183

187

191

195

199

203

V.S.

4

Rock Organ

206

220

♩ = 79,000069

85

88

92

94

95

97

99

133

220

31

4

83

2

Violoncello

Dame de Paris - July Morning (mine)

♩ = 79,000069

20

24

30

37

20

61

12

79

84

7

Violoncello

94

101

109

114

118

122

133

146

151

156

Violoncello 3

161

165

169

174

181

183

185

188

194

198

V.S.

4

205

Violoncello

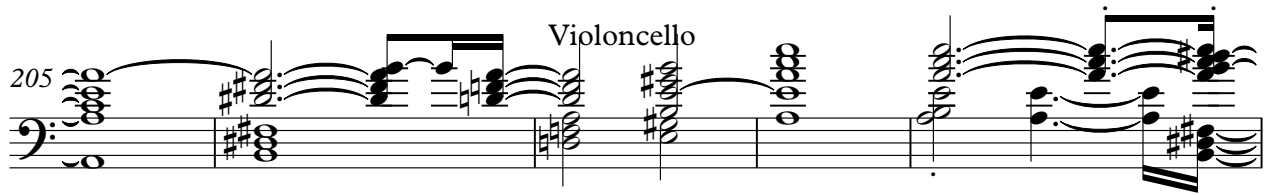

210

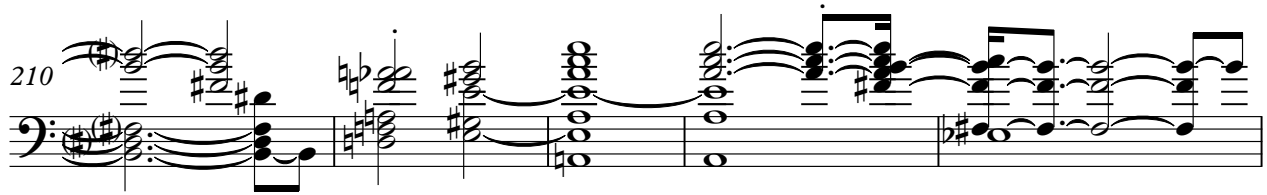

215

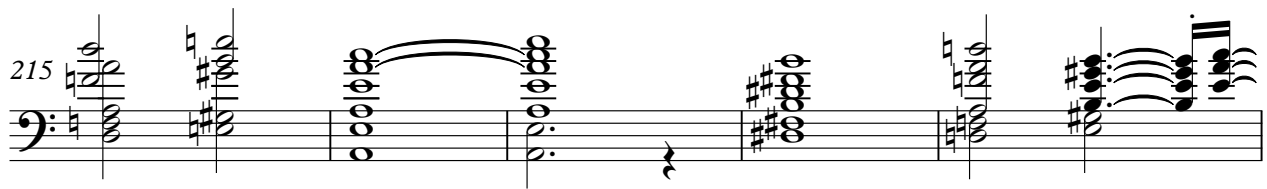

220

Dame de Paris - July Morning (mine)

Solo

♩ = 79,000069

21

23

25

3

27

29

31

33

35

36

21

58

60

62

64

78

80

82

84

86

89

92

95

97

99

102

104

106

108

110

112

V.S.

114

116

118

120

122

124

133

142

144

146

148

3

150

152

3

154

156

3

158

160

162

164

3

166

V.S.

168

170

172

174

176

178

180

182

184

186

188

3

190

192

194

196

3

198

200

202

204

3

206

V.S.

208

210

212

214

216

218

220

