

Dany Brillant - Suzette

♩ = 210,000214

9

Dooh

Perc.

J. Gtr.

A. Bass

3

11

Dooh

Perc.

J. Gtr.

A. Bass

13

Dooh

Perc.

J. Gtr.

Kora

A. Bass

3

15

Dooh
Perc.
J. Gtr.
E. Gtr.
A. Bass

17

Dooh
Perc.
J. Gtr.
Kora
A. Bass

19

Dooh
Perc.
J. Gtr.
A. Bass

21

Dooh

Perc.

J. Gtr.

A. Bass

Solo

00:00:28:17
23.2,67

23

Dooh

Perc.

J. Gtr.

A. Bass

Solo

25

Dooh

Perc.

J. Gtr.

A. Bass

Solo

27

Dooh

Perc.

J. Gtr.

A. Bass

Solo

29

Dooh

Perc.

J. Gtr.

A. Bass

Solo

31

Dooh

Perc.

J. Gtr.

A. Bass

33

Dooh

Perc.

J. Gtr.

Kora

A. Bass

35

Dooh

Perc.

J. Gtr.

A. Bass

37

Dooh

Ten. Sax.

Perc.

J. Gtr.

A. Bass

Solo

39

Dooh

Ten. Sax.

Perc.

J. Gtr.

A. Bass

Solo

41

Dooh

Ten. Sax.

Perc.

J. Gtr.

A. Bass

Solo

43

Dooh

Ten. Sax.

Perc.

J. Gtr.

A. Bass

Solo

45

Dooh

Ten. Sax.

Perc.

J. Gtr.

A. Bass

Solo

47

Dooh

Ten. Sax.

Perc.

J. Gtr.

A. Bass

Solo

49

Dooh

Ten. Sax.

Perc.

J. Gtr.

A. Bass

Solo

51

Dooh

Ten. Sax.

Perc.

J. Gtr.

A. Bass

Solo

53

Dooh

Ten. Sax.

Perc.

J. Gtr.

A. Bass

A.

Tape Smp. Str

Solo

55

Dooh
Ten. Sax.
Perc.
A. Bass
A.
Tape Smp. Str
Solo

57

Dooh
Ten. Sax.
Perc.
A. Bass
A.
Tape Smp. Str
Solo

59

Dooh
Ten. Sax.
Perc.
A. Bass
A.
Tape Smp. Str
Solo

61

Dooh
Ten. Sax.
Perc.
A. Bass
A.
Tape Smp. Str
Solo

63

Dooh
Ten. Sax.
Perc.
A. Bass
A.
Tape Smp. Str
Solo

65

Dooh
Ten. Sax.
Perc.
A. Bass
A.
Tape Smp. Str
Solo

67

Dooh

Ten. Sax.

Perc.

A. Bass

A.

Tape Smp. Str

Solo

69

Dooh

Ten. Sax.

Perc.

J. Gtr.

E. Gtr.

A. Bass

A.

Tape Smp. Str.

Solo

71

Dooh

Ten. Sax.

Perc.

J. Gtr.

E. Gtr.

A. Bass

Solo

73

Dooh

Ten. Sax.

Perc.

J. Gtr.

E. Gtr.

A. Bass

Solo

75

Dooh

Ten. Sax.

Perc.

J. Gtr.

E. Gtr.

A. Bass

Solo

77

Dooh

Ten. Sax.

Perc.

J. Gtr.

E. Gtr.

A. Bass

Solo

79

Dooh

Ten. Sax.

Perc.

J. Gtr.

A. Bass

Solo

81

Dooh

Ten. Sax.

Perc.

J. Gtr.

A. Bass

Solo

83

Dooh

Ten. Sax.

Perc.

J. Gtr.

A. Bass

Solo

85

Dooh

Ten. Sax.

Perc.

J. Gtr.

A. Bass

Solo

87

Dooh

Ten. Sax.

Perc.

J. Gtr.

A. Bass

Solo

90

Dooh

Ten. Sax.

Perc.

J. Gtr.

A. Bass

Solo

92

Dooh

Ten. Sax.

Perc.

J. Gtr.

A. Bass

Solo

94

Dooh

Ten. Sax.

Perc.

J. Gtr.

A. Bass

Solo

96

Ten. Sax.

Perc.

J. Gtr.

A. Bass

Solo

98

Ten. Sax.

Perc.

J. Gtr.

A. Bass

Solo

101

Dooh

Ten. Sax.

Perc.

J. Gtr.

A. Bass

Solo

103

Dooh

Ten. Sax.

Perc.

J. Gtr.

E. Gtr.

A. Bass

Solo

105

Dooh

Ten. Sax.

Perc.

J. Gtr.

E. Gtr.

A. Bass

Solo

107

Dooh

Ten. Sax.

Perc.

J. Gtr.

A. Bass

Solo

109

Dooh

Ten. Sax.

Perc.

J. Gtr.

A. Bass

A.

Tape Smp. Str

Solo

111

Dooh

Ten. Sax.

Perc.

A. Bass

A.

Tape Smp. Str

Solo

113

Dooh

Ten. Sax.

Perc.

A. Bass

A.

Tape Smp. Str

Solo

115

Dooh

Ten. Sax.

Perc.

A. Bass

A.

Tape Smp. Str

Solo

117

Dooh

Ten. Sax.

Perc.

A. Bass

A.

Tape Smp. Str

Solo

119

Dooh

Ten. Sax.

Perc.

A. Bass

A.

Tape Smp. Str

Solo

121

Dooh

Ten. Sax.

Perc.

A. Bass

A.

Tape Smp. Str

Solo

123

Dooh

Ten. Sax.

Perc.

A. Bass

A.

Tape Smp. Str

Solo

125

Dooh

Ten. Sax.

Perc.

J. Gtr.

A. Bass

A.

Tape Smp. Str

Solo

127

Dooh

Ten. Sax.

Perc.

J. Gtr.

A. Bass

Solo

129

Dooh

Ten. Sax.

Perc.

J. Gtr.

A. Bass

Solo

131

Dooh

Ten. Sax.

Perc.

J. Gtr.

A. Bass

Solo

133

Dooh

Ten. Sax.

Perc.

J. Gtr.

A. Bass

Solo

135

Dooh

Ten. Sax.

Perc.

J. Gtr.

A. Bass

Solo

137

Dooh
Ten. Sax.
Perc.
J. Gtr.
A. Bass
Solo

139

Dooh
Ten. Sax.
Perc.
J. Gtr.
A. Bass
Solo

141

Dooh

Ten. Sax.

Perc.

J. Gtr.

A. Bass

Solo

143

Dooh

Ten. Sax.

Perc.

J. Gtr.

A. Bass

Solo

146

Dooh

Ten. Sax.

Perc.

J. Gtr.

A. Bass

Solo

148

Dooh

Ten. Sax.

Perc.

J. Gtr.

A. Bass

Solo

150

Dooh

Ten. Sax.

Perc.

J. Gtr.

A. Bass

Solo

152

Dooh

Ten. Sax.

Perc.

J. Gtr.

A. Bass

Solo

154

Dooh

Ten. Sax.

Perc.

J. Gtr.

A. Bass

Solo

156

Dooh

Ten. Sax.

Perc.

J. Gtr.

A. Bass

Solo

158

Dooh

Ten. Sax.

Perc.

J. Gtr.

A. Bass

Solo

160

Dooh

Ten. Sax.

Perc.

J. Gtr.

A. Bass

Solo

162

Dooh

Ten. Sax.

Perc.

J. Gtr.

A. Bass

Solo

164

Dooh

Ten. Sax.

Perc.

J. Gtr.

A. Bass

Solo

166

Dooh

Ten. Sax.

Perc.

J. Gtr.

A. Bass

Solo

168

Dooh

Ten. Sax.

Perc.

J. Gtr.

A. Bass

Solo

170

Dooh

Ten. Sax.

Perc.

J. Gtr.

A. Bass

Solo

172

Dooh

Ten. Sax.

Perc.

J. Gtr.

A. Bass

Solo

174

Dooh

Ten. Sax.

Perc.

J. Gtr.

A. Bass

Solo

176

Dooh

Ten. Sax.

Perc.

J. Gtr.

A. Bass

Solo

178

Dooh

Ten. Sax.

Perc.

J. Gtr.

A. Bass

Solo

180

Dooh

Ten. Sax.

Perc.

J. Gtr.

A. Bass

Solo

182

Ten. Sax.

Perc.

J. Gtr.

A. Bass

Solo

184

Ten. Sax.

Perc.

J. Gtr.

A. Bass

Solo

186

Ten. Sax.

Perc.

J. Gtr.

A. Bass

Solo

188

Ten. Sax.

Perc.

J. Gtr.

A. Bass

Solo

190

Ten. Sax.

Perc.

J. Gtr.

A. Bass

Solo

192

Ten. Sax.

Perc.

J. Gtr.

A. Bass

Solo

194

Ten. Sax.

Perc.

J. Gtr.

A. Bass

Solo

196

Ten. Sax.

Perc.

J. Gtr.

A. Bass

Solo

198

Ten. Sax.

Perc.

J. Gtr.

A. Bass

Solo

200

Ten. Sax.

Perc.

J. Gtr.

A. Bass

Solo

202

Ten. Sax.

Perc.

J. Gtr.

A. Bass

Solo

204

Ten. Sax.

Perc.

J. Gtr.

A. Bass

Solo

Dooh

Dany Brillant - Suzette

♩ = 210,000214

4

8

11

14

17

20

23

27

30

33

V.S.

69

72

75

79

83

86

89

92

Dooh

101

104

107

111

114

117

120

123

126

130

133

137

140

143

147

150

153

156

159

162

Dooh

166

170

173

176

179

181

24

Tenor Saxophone

Dany Brillant - Suzette

♩ = 210,000214

37

40

43

47

50

54

59

64

70

75

121

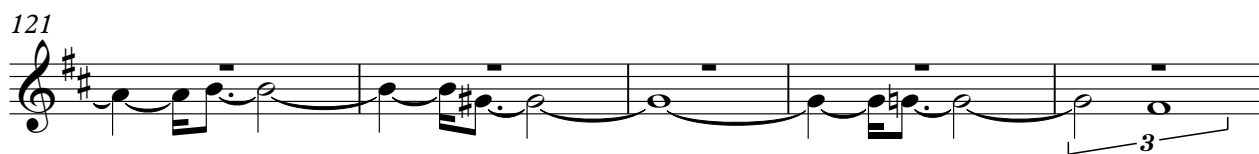

126

131

136

140

146

150

153

156

159

Tenor Saxophone

162

166

169

172

175

178

182

185

188

191

194

198

201

204

Dany Brillant - Suzette

Percussion

♩ = 210,000214

6

9

12

15

18

21

24

27

30

V.S.

33

36

39

42

45

48

51

54

58

62

66

3

70

3

73

76

79

82

85

89

93

6

96

V.S.

99

102

105

108

111

115

118

121

125

128

131

134

137

140

144

148

151

154

157

160

163

166

169

172

175

178

181

184

187

190

193

196

199

202

204

♩ = 210,000214

5

8

11

14

17

20

23

26

29

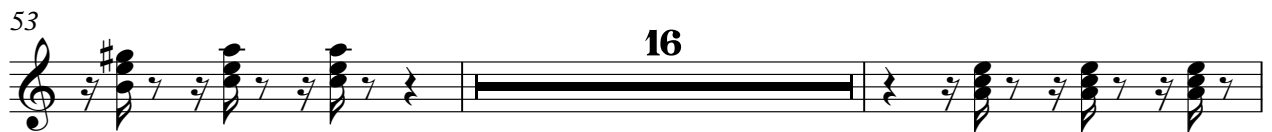

77

80

83

86

92

95

98

101

104

107

V.S.

110 **16**

128

131

134

137

140

144

149

152

155

188

191

194

197

200

203

♩ = 210,000214

14 53

70

74

2 3

79

24

105

99

Kora

Dany Brillant - Suzette

♩ = 210,000214

13 2

19

14

34

171

Dany Brillant - Suzette

Acoustic Bass

♩ = 210,000214

V.S.

40

43

46

49

53

57

61

65

69

73

77

81

85

90

94

97

101

104

107

110

V.S.

113

116

119

123

127

131

134

138

142

148

152

155

158

161

165

168

171

174

177

181

V.S.

184

187

191

195

199

202

Dany Brillant - Suzette

Alto

♩ = 210,000214

53

57

61

65

70 **39**

112

117

121

125 **79**

Dany Brillant - Suzette
Tape Sampler Keyboard [Strings]

♩ = 210,000214

53

57

62

66

71 39

113

118

122

126 79

Dany Brillant - Suzette

Solo

♩ = 210,000214

21

25

30

40

43

46

49

52

56

61

V.S.

Solo 3

103

106

109

113

117

121

125

129

133

137

V.S.

141

146

150

153

156

159

162

165

169

172

Solo
