

Darude - Sandstormv2 bkj

♩ = 141,000305

badkingjon
overlay beat
bass

3
badkingjon
hat
overlay beat
bass

6
badkingjon
hat
overlay beat
bass

9

badkingjon

hat

overlay beat

bass

lead

lead delayR

lead delayL

11

badkingjon

hat

overlay beat

bass

lead

lead delayR

lead delayL

13

badkingjon

hat

overlay beat

bass

lead

lead delayR

lead delayL

15

badkingjon

hat

overlay beat

bass

lead

lead delayR

lead delayL

17

badkingjon

hat

overlay beat

bass

lead

lead delayR

lead delayL

19

badkingjon

hat

overlay beat

bass

lead

lead delayR

lead delayL

21

badkingjon

hat

overlay beat

bass

lead

lead delayR

lead delayL

23

badkingjon

hat

overlay beat

bass

lead

lead delayR

lead delayL

25

badkingjon

hat

overlay beat

snare roll

bass

lead

lead delayR

lead delayL

27

badkingjon

hat

overlay beat

snare roll

bass

lead

lead delayR

lead delayL

29

badkingjon

hat

overlay beat

snare roll

bass

lead

lead delayR

lead delayL

31

32

badkingjon

hat

overlay beat

reverb fill

snare roll

bass

lead

lead delayR

lead delayL

6 6 6 6

33

reverb fill

snare roll

chord synth

high string

chord synth

35

reverb fill

chord synth

high string

chord synth

37

reverb fill

chord synth

high string

chord synth

39

reverb fill

chord synth

high string

chord synth

41

reverb fill

chord synth

high string

arpeggio

chord synth

43

chord synth

high string

arpeggio

chord synth

45

reverb fill

chord synth

high string

arpeggio

chord synth

47

reverb fill

chord synth

high string

arpeggio

chord synth

49

overlay beat

reverb fill

lead

lead delayR

lead delayL

chord synth

arpeggio

chord synth

51

overlay beat

reverb fill

lead

lead delayR

lead delayL

chord synth

arpeggio

chord synth

53

overlay beat

reverb fill

lead

lead delayR

lead delayL

chord synth

arpeggio

chord synth

54

overlay beat

lead

lead delayR

lead delayL

chord synth

arpeggio

chord synth

55

overlay beat

lead

lead delayR

lead delayL

chord synth

arpeggio

chord synth

56

hat

overlay beat

reverb fill

snare roll

lead

lead delayR

lead delayL

chord synth

arpeggio

chord synth

58

hat

overlay beat

snare roll

lead

lead delayR

lead delayL

chord synth

arpeggio

chord synth

59

hat

overlay beat

snare roll

lead

lead delayR

lead delayL

chord synth

arpeggio

chord synth

60

hat

overlay beat

reverb fill

snare roll

lead

lead delayR

lead delayL

chord synth

arpeggio

chord synth

62

hat

overlay beat

snare roll

lead

lead delayR

lead delayL

chord synth

arpeggio

chord synth

63

hat

overlay beat

snare roll

6 6 6 6

lead

lead delayR

lead delayL

chord synth

arpeggio

chord synth

64

hat

overlay beat

snare roll

6 6 6 6

lead

lead delayR

lead delayL

chord synth

arpeggio

chord synth

65

badkingjon

hat

overlay beat

snare roll

bass

lead

chord synth

arpeggio

chord synth

66

badkingjon

hat

overlay beat

bass

lead

chord synth

arpeggio

chord synth

67

badkingjon

hat

overlay beat

bass

lead

chord synth

arpeggio

chord synth

69

badkingjon

hat

overlay beat

bass

lead

chord synth

arpeggio

chord synth

70

badkingjon

hat

overlay beat

bass

lead

chord synth

arpeggio

chord synth

71

badkingjon

hat

overlay beat

bass

lead

chord synth

arpeggio

chord synth

73

badkingjon

hat

overlay beat

snare roll

bass

lead

chord synth

arpeggio

chord synth

74

75

badkingjon

hat

overlay beat

snare roll

bass

lead

chord synth

arpeggio

chord synth

77

badkingjon

hat

overlay beat

snare roll

bass

lead

chord synth

arpeggio

chord synth

78

badkingjon

hat

overlay beat

snare roll

bass

lead

chord synth

arpeggio

chord synth

79

badkingjon

hat

overlay beat

snare roll

bass

lead

chord synth

arpeggio

chord synth

80

badkingjon

hat

overlay beat

snare roll

bass

lead

chord synth

arpeggio

chord synth

81

82

badkingjon

hat

overlay beat

bass

lead

chord synth

high string

arpeggio

chord synth

83

85

badkingjon

hat

overlay beat

bass

lead

chord synth

high string

arpeggio

chord synth

86

badkingjon

hat

overlay beat

bass

lead

chord synth

high string

arpeggio

chord synth

87

badkingjon

hat

overlay beat

bass

lead

chord synth

high string

arpeggio

chord synth

89

badkingjon

hat

overlay beat

snare roll

bass

lead

chord synth

high string

arpeggio

chord synth

90

91

94

badkingjon

hat

overlay beat

snare roll

bass

lead

chord synth

high string

arpeggio

chord synth

95

badkingjon

hat

overlay beat

snare roll

bass

lead

chord synth

high string

arpeggio

chord synth

96

badkingjon

hat

overlay beat

snare roll

bass

lead

chord synth

high string

arpeggio

chord synth

97

badkingjon

hat

overlay beat

snare roll

bass

arpeggio

99

badkingjon

hat

overlay beat

bass

arpeggio

101

badkingjon

hat

overlay beat

bass

arpeggio

103

badkingjon

hat

overlay beat

bass

arpeggio

105

badkingjon

hat

overlay beat

bass

lead

lead delayR

lead delayL

arpeggio

107

109

- badkingjon**: A single melodic line in a treble clef with a key signature of one sharp (F#) and a 2/4 time signature. It features a simple, rhythmic melody of quarter notes.
- hat**: A percussion staff using 'x' marks to represent hits. It follows a consistent rhythmic pattern of quarter notes.
- bass**: A bass line in a bass clef with a 2/4 time signature, consisting of quarter notes.
- lead**: A lead guitar line in a bass clef, featuring a complex, fast-moving eighth-note pattern.
- lead delayR**: A second lead guitar line in a bass clef, which is a delayed version of the lead line, starting after a few measures.
- lead delayL**: A third lead guitar line in a bass clef, another delayed version of the lead line, starting at a different point.
- arpeggio**: An arpeggiated line in a treble clef, showing a sequence of chords with notes arpeggiated (indicated by slanted stems).

111

badkingjon

hat

overlay beat

bass

lead

lead delayR

lead delayL

arpeggio

113

hat

overlay beat

snare roll

bass

lead

lead delayR

lead delayL

chord synth

arpeggio

chord synth

115

hat
overlay beat
reverb fill
snare roll
bass
lead
lead delayR
lead delayL
chord synth
arpeggio
chord synth

117

hat

overlay beat

reverb fill

snare roll

bass

lead

lead delayR

lead delayL

chord synth

arpeggio

chord synth

119

hat

overlay beat

snare roll

bass

lead

lead delayR

lead delayL

chord synth

arpeggio

chord synth

120

hat

overlay beat

reverb fill

snare roll

bass

lead

lead delayR

lead delayL

chord synth

arpeggio

chord synth

6

6

6

6

121

The musical score is organized into two main sections. The first section, tracks 121-124, is a percussion arrangement. Track 121 (badkingjon) features a simple four-note melody. Track 122 (hat) includes a complex pattern of 'x' marks and diamond symbols. Track 123 (overlay beat) shows a sequence of 'x' marks and diamond symbols. Track 124 (snare roll) consists of a single sustained note. The second section, tracks 125-128, is a melodic arrangement. Track 125 (bass) has a simple four-note melody. Tracks 126 (lead), 127 (lead delayR), and 128 (lead delayL) feature a complex, multi-layered melodic line. Track 129 (chord synth) contains a sequence of chords. Track 130 (high string) is a blank staff. Track 131 (arpeggio) features a complex arpeggiated pattern. Track 132 (chord synth) contains a sequence of chords.

122

badkingjon

hat

overlay beat

bass

lead

lead delayR

lead delayL

chord synth

high string

arpeggio

chord synth

123

- overlay beat:** A rhythmic pattern with 'x' marks and a few notes.
- high string:** A high string part with a long sustain line.

124

badkingjon

hat

overlay beat

bass

lead

lead delayR

lead delayL

chord synth

high string

arpeggio

chord synth

126

badkingjon

hat

overlay beat

bass

lead

lead delayR

lead delayL

chord synth

high string

arpeggio

chord synth

127

badkingjon

hat

overlay beat

bass

lead

lead delayR

lead delayL

chord synth

high string

arpeggio

chord synth

128

badkingjon

hat

overlay beat

bass

lead

lead delayR

lead delayL

chord synth

high string

arpeggio

chord synth

130

badkingjon

hat

overlay beat

bass

lead

lead delayR

lead delayL

chord synth

high string

arpeggio

chord synth

131

132

badkingjon

hat

overlay beat

bass

lead

lead delayR

lead delayL

chord synth

high string

arpeggio

chord synth

134

135

badkingjon

hat

overlay beat

bass

lead

lead delayR

lead delayL

chord synth

high string

arpeggio

chord synth

136

138

hat

overlay beat

bass

lead

lead delayR

lead delayL

chord synth

arpeggio

chord synth

140

hat

overlay beat

reverb fill

bass

lead

lead delayR

lead delayL

chord synth

arpeggio

chord synth

142

hat

overlay beat

bass

lead

lead delayR

lead delayL

chord synth

arpeggio

chord synth

144

146

badkingjon

hat

bass

lead

lead delayR

lead delayL

148

150

badkingjon

hat

bass

lead

lead delayR

lead delayL

152

badkingjon

hat

reverb fill

bass

lead

lead delayR

lead delayL

154

badkingjon

bass

lead

lead delayR

lead delayL

156

badkingjon

reverb fill

bass

lead

lead delayR

lead delayL

158

badkingjon

bass

lead

lead delayR

lead delayL

160

badkingjon

reverb fill

bass

lead

lead delayR

lead delayL

161

reverb fill

lead

lead delayR

lead delayL

♩ = 141,000305

7

13

19

25

31

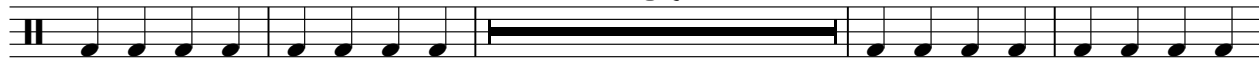

67

73

79

85

91

97

103

109

121

127

133

145

151

156

hat

Darude - Sandstormv2 bkj

♩ = 141,000305

4

8

11

14

17

20

23

26

29

32

24

2

hat

57

60

63

66

69

72

75

78

81

84

87

90

93

96

99

102

105

108

111

114

V.S.

117

120

123

126

129

132

135

138

141

144

147

150

152

Darude - Sandstormv2 bkj

overlay beat

♩ = 141,000305

1

5

9

13

17

21

25

29

32

16

overlay beat

49

53

57

61

65

69

73

77

81

85

89

93

97

101

105

109

113

117

121

125

V.S.

4

overlay beat

129

133

137

141

144

Darude - Sandstormv2 bkj

reverb fill

♩ = 141,000305

31 2

36 2 3

45 2

52 2 2

60 54

117 2 14

136 2 2

144 2 2

152 2

157 2

snare roll

Darude - Sandstormv2 bkj

♩ = 141,000305

24

27

29

31

32

57

59

61

63

64

2

snare roll

73

75

77

79

80

89

91

93

95

96

113

115

117

119

120

121

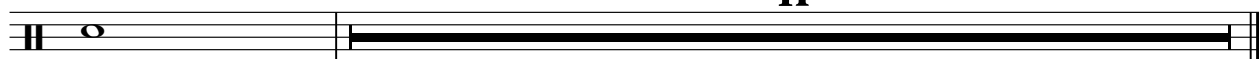

Darude - Sandstormv2 bkj

bass

♩ = 141,000305

4

7

10

13

16

19

22

25

28

V.S.

31

65

69

73

76

80

84

88

92

96

132

136

140

144

147

150

153

156

159

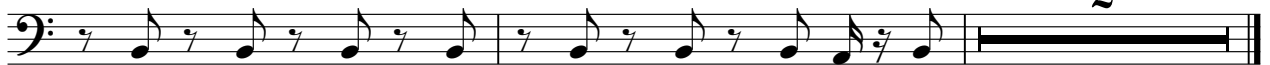

2

2

lead

49

53

56

59

62

64

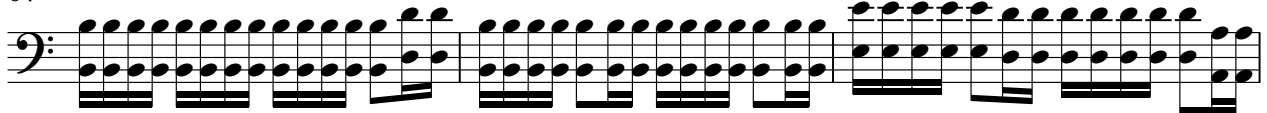

67

70

73

76

79

82

85

88

91

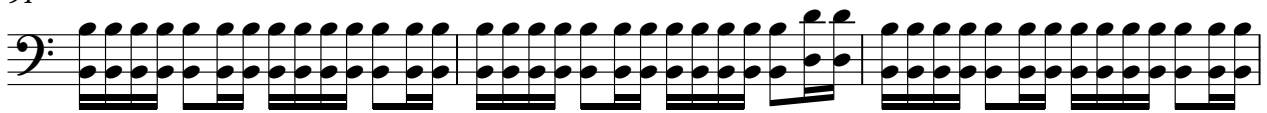

94

96

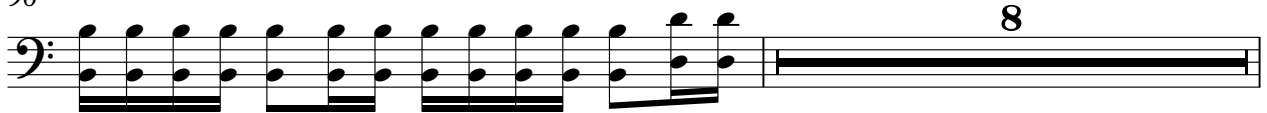

105

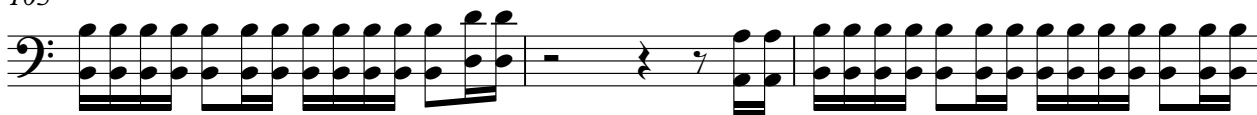

108

111

114

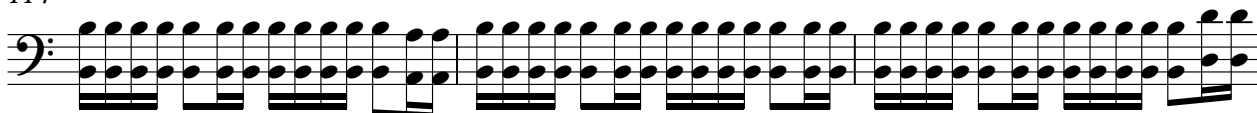

117

120

122

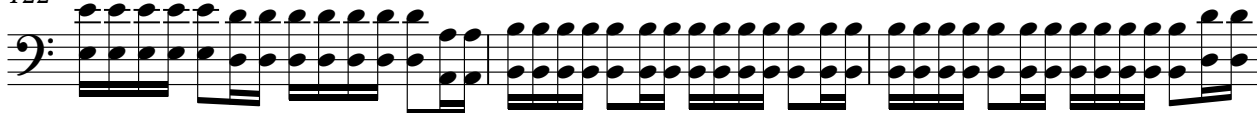

125

128

131

134

137

140

143

146

149

152

155

158

160

6 6

Darude - Sandstormv2 bkj

lead delayR

♩ = 141,000305
8

12

16

19

22

25

28

31

33

16

51

54

57

60

63

105

108

111

114

117

120

122

125

128

131

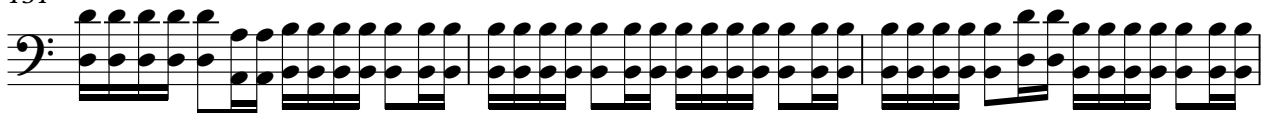

134

137

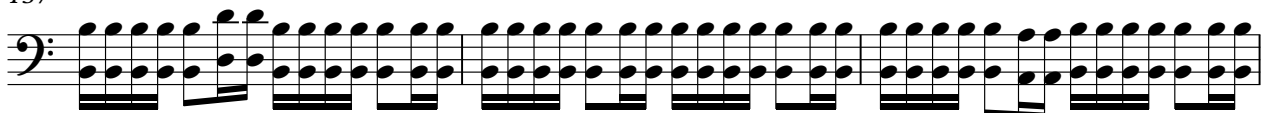

140

143

146

V.S.

149

152

155

158

160

Darude - Sandstormv2 bkj

lead delayL

♩ = 141,000305

9

13

17

20

23

26

29

31

17

50

54

57

60

63

106

109

112

115

118

121

123

126

129

132

135

138

141

144

147

V.S.

150

153

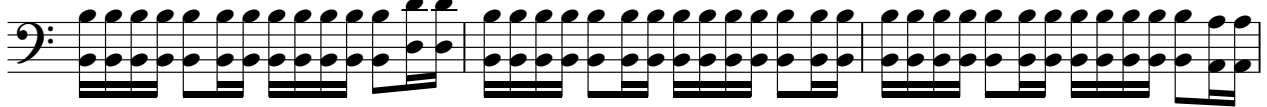

156

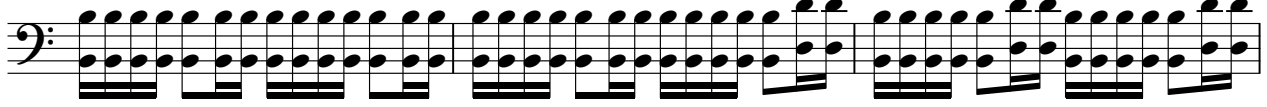

159

161

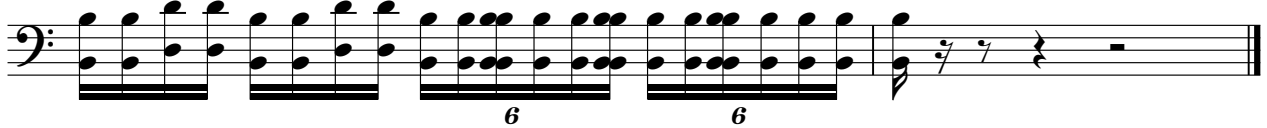

Darude - Sandstormv2 bkj

chord synth

♩ = 141,000305

32

35

38

41

44

47

50

53

56

59

V.S.

137

140

143

Darude - Sandstormv2 bkj

high string

♩ = 141,000305

32

39

48

32

87

96

24

127

133

26

arpeggio

V.S.

arpeggio

V.S.

6

arpeggio

140

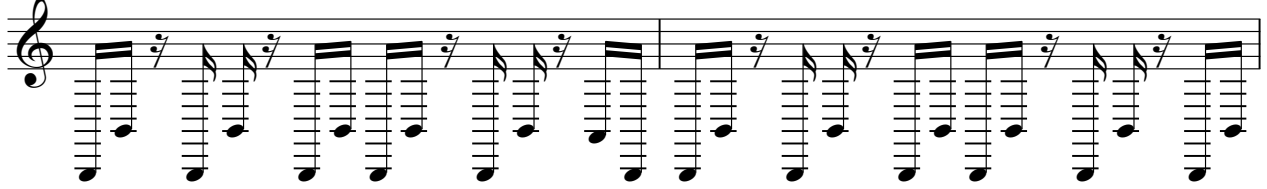

142

144

18

Darude - Sandstormv2 bkj

chord synth

♩ = 141,000305

32

35

38

41

44

47

50

53

56

59

V.S.

62

65

68

71

74

77

80

83

86

89

92

95

113

116

119

122

125

128

131

134

V.S.

