

12

Perc. 

J. Gtr. 

E. Gtr. 

E. Bass 

Orch. Hit 

17

Perc. 

J. Gtr. 

E. Gtr. 

E. Bass 

Orch. Hit 

22

Perc. 

J. Gtr. 

E. Gtr. 

E. Bass 

28

Perc.

J. Gtr.

E. Gtr.

E. Bass

34

Perc.

J. Gtr.

E. Gtr.

E. Bass

40

Perc.

J. Gtr.

E. Gtr.

E. Bass

Orch. Hit

45

Perc.

J. Gtr.

E. Gtr.

E. Bass

Orch. Hit

50

Perc.

J. Gtr.

E. Gtr.

E. Bass

56

Perc.

J. Gtr.

E. Gtr.

E. Bass

62

Perc.

J. Gtr.

E. Gtr.

E. Bass

68

Perc.

J. Gtr.

E. Gtr.

E. Bass

73

Perc.

J. Gtr.

E. Gtr.

E. Bass

79

Perc.

J. Gtr.

E. Gtr.

E. Bass

85

Perc.

J. Gtr.

E. Gtr.

E. Bass

Orch. Hit

91

Perc.

J. Gtr.

E. Gtr.

E. Bass

Orch. Hit

97

Perc.

J. Gtr.

E. Gtr.

E. Bass

Orch. Hit

103

Perc.

J. Gtr.

E. Gtr.

E. Bass

Orch. Hit

109

Perc.

J. Gtr.

E. Gtr.

E. Bass

Orch. Hit

115

Perc.

J. Gtr.

E. Gtr.

E. Bass

Orch. Hit

120

Perc.

J. Gtr.

E. Gtr.

E. Bass

Orch. Hit

125

Perc.

J. Gtr.

E. Gtr.

E. Bass

Orch. Hit

130

Perc.

J. Gtr.

E. Gtr.

E. Bass

Orch. Hit

136

Perc.

J. Gtr.

E. Gtr.

E. Bass

142

Perc.

J. Gtr.

E. Gtr.

E. Bass

148

Perc. J. Gtr. E. Gtr. E. Bass

154

Perc. J. Gtr. E. Gtr. E. Bass Orch. Hit

160

Perc. J. Gtr. E. Gtr. E. Bass Orch. Hit

166

Perc.

J. Gtr.

E. Gtr.

E. Bass

Orch. Hit

172

Perc.

J. Gtr.

E. Gtr.

E. Bass

Orch. Hit

178

Perc.

J. Gtr.

E. Gtr.

E. Bass

Orch. Hit

184

Perc.

J. Gtr.

E. Gtr.

E. Bass

190

Perc.

J. Gtr.

E. Gtr.

E. Bass

196

Perc.

J. Gtr.

E. Gtr.

E. Bass

202

Perc.

J. Gtr.

E. Gtr.

E. Bass

Orch. Hit

3'06.2"
209.1,00
Agarradinho

208

Perc.

J. Gtr.

E. Bass

Band.

Band.

Orch. Hit

213

Perc.

J. Gtr.

E. Bass

Band.

Band.

218

Perc.

J. Gtr.

E. Bass

Band.

Band.

222

Perc.

J. Gtr.

E. Bass

Band.

Band.

226

Perc.

J. Gtr.

E. Bass

Band.

Band.

231

Perc. J. Gtr. E. Bass Band. Band.

236

Perc. J. Gtr. E. Bass Band. Band.

241

Perc. J. Gtr. E. Bass Band. Band.

247

Perc.

J. Gtr.

E. Bass

Band.

Band.

252

Perc.

J. Gtr.

E. Bass

Band.

Band.

257

Perc. J. Gtr. E. Bass Band. Band.

261

Perc. J. Gtr. E. Bass Band. Band.

265

Perc. J. Gtr. E. Bass Band. Band.

270

Perc.

J. Gtr.

E. Bass

Band.

Band.

276

Perc.

J. Gtr.

E. Bass

Band.

Band.

281

286

291

296

300

304

309

313

Perc.

J. Gtr.

E. Bass

Band.

Band.

318

Perc.

J. Gtr.

E. Bass

Band.

Band.

324

Perc. J. Gtr. E. Bass Band. Band.

329

Perc. J. Gtr. E. Bass Band. Band.

334

Perc. J. Gtr. E. Bass Band. Band.

340

Perc.

J. Gtr.

E. Bass

Band.

Band.

345

Perc.

J. Gtr.

E. Bass

Band.

Band.

350

Perc.

J. Gtr.

E. Bass

Band.

Band.

355

Perc.

J. Gtr.

E. Bass

Band.

Band.

360

364

368 29

370

372

Perc. Mar. J. Gtr. E. Gtr. E. Gtr. E. Gtr. E. Bass Organ

5'41.0"
375.1,00

376

Perc.

J. Gtr.

E. Gtr.

E. Gtr.

E. Bass

Organ

378 33

Perc. J. Gtr. E. Gtr. E. Gtr. E. Bass Organ

- Perc.**: Percussion part with a complex rhythmic pattern, including triplets and various note values.
- J. Gtr.**: Jazz guitar part with a melodic line and some chordal accompaniment.
- E. Gtr.**: Electric guitar part, consisting of five staves. The first staff has a melodic line with triplets. The second and third staves are mostly empty. The fourth and fifth staves have melodic lines with long, sweeping slurs.
- E. Bass**: Electric bass part with a melodic line featuring a triplet.
- Organ**: Organ part with a melodic line in the upper register and a bass line in the lower register.

382

Perc.

J. Gtr.

E. Gtr.

E. Gtr.

E. Bass

Organ

384

Perc.

J. Gtr.

E. Gtr.

E. Gtr.

E. Bass

Organ

386

Perc.

J. Gtr.

E. Gtr.

E. Gtr.

E. Bass

Organ

388

Perc.

J. Gtr.

E. Gtr.

E. Gtr.

E. Bass

Organ

390

Perc.

J. Gtr.

E. Gtr.

E. Gtr.

E. Bass

Organ

392

Perc.

J. Gtr.

E. Gtr.

E. Gtr.

E. Bass

Organ

394

396

398 39

Perc. J. Gtr. E. Gtr. E. Gtr. E. Bass Organ

400

Perc. J. Gtr. E. Gtr. E. Gtr. E. Bass Organ

402

Perc.

J. Gtr.

E. Gtr.

E. Gtr.

E. Bass

Organ

404

Perc.

J. Gtr.

E. Gtr.

E. Gtr.

E. Bass

Organ

406 41

Perc. 

Mar. 

J. Gtr. 

E. Gtr. 

E. Gtr. 

E. Gtr. 

E. Gtr. 

E. Bass 

Organ 

408

Perc.

J. Gtr.

E. Gtr.

E. Gtr.

E. Bass

Organ

410 43

Perc. 

J. Gtr. 

E. Gtr. 

E. Gtr. 

E. Gtr. 

E. Bass 

Organ 

412

Perc.

J. Gtr.

E. Gtr.

E. Gtr.

E. Bass

Organ

414

Perc.

J. Gtr.

E. Gtr.

E. Gtr.

E. Gtr.

E. Gtr.

E. Gtr.

E. Bass

Organ

416

Perc.

J. Gtr.

E. Gtr.

E. Gtr.

E. Bass

Organ

418

Perc.

J. Gtr.

E. Gtr.

E. Gtr.

E. Bass

Organ

420

Perc. J. Gtr. E. Gtr. E. Gtr. E. Bass Organ

422

Perc. J. Gtr. E. Gtr. E. Gtr. E. Bass Organ

424

Perc.

J. Gtr.

E. Gtr.

E. Gtr.

E. Bass

Organ

426

Perc.

J. Gtr.

E. Gtr.

E. Gtr.

E. Bass

Organ

428

Perc.

J. Gtr.

E. Gtr.

E. Gtr.

E. Bass

Organ

430

Perc.

J. Gtr.

E. Gtr.

E. Gtr.

E. Bass

Organ

432

Perc.

J. Gtr.

E. Gtr.

E. Gtr.

E. Bass

Organ

434

Perc.

J. Gtr.

E. Gtr.

E. Gtr.

E. Bass

Organ

436

Perc.

J. Gtr.

E. Gtr.

E. Gtr.

E. Bass

Organ

438

Perc.

J. Gtr.

E. Gtr.

E. Gtr.

E. Bass

Organ

440

Perc. Mar. J. Gtr. E. Gtr. E. Gtr. E. Gtr. E. Bass Organ

442 ³ ³ 53

Perc.

J. Gtr.

E. Gtr.

E. Gtr.

E. Gtr.

E. Bass

Organ

444

Perc.

J. Gtr.

E. Gtr.

E. Gtr.

E. Gtr.

E. Bass

Organ

Perc.

J. Gtr.

The jazz guitar part consists of a series of chords and melodic fragments. It starts with a full chord, followed by a sequence of chords and eighth-note runs. The notation includes slurs and ties, indicating sustained sounds and melodic connections.

E. Gtr.

The electric guitar part features a melodic line with eighth notes and rests. It includes a triplet of eighth notes in the latter half of the staff. The notation uses slurs and ties to connect notes across measures.

E. Gtr.

E. Gtr.

The electric guitar part continues with a melodic line of eighth notes and rests, similar in style to the previous staff.

E. Bass

The electric bass part features a simple melodic line with eighth notes and rests, providing a steady rhythmic foundation.

Organ

The organ part consists of a series of chords and melodic fragments. It starts with a full chord, followed by a sequence of chords and eighth-note runs. The notation includes slurs and ties, indicating sustained sounds and melodic connections.

448

Perc.

J. Gtr.

E. Gtr.

E. Gtr.

E. Gtr.

E. Gtr.

E. Gtr.

E. Bass

Organ

450 57

Perc.

J. Gtr.

E. Gtr.

E. Gtr.

E. Bass

Organ

452

Perc.

J. Gtr.

E. Gtr.

E. Gtr.

E. Bass

Organ

454

456

458

Perc.

J. Gtr.

E. Gtr.

E. Gtr.

E. Bass

Organ

460

Perc.

J. Gtr.

E. Gtr.

E. Gtr.

E. Bass

Organ

462

Perc.

J. Gtr.

E. Gtr.

E. Gtr.

E. Bass

Organ

464

Perc.

J. Gtr.

E. Gtr.

E. Gtr.

E. Bass

Organ

466

Perc.

J. Gtr.

E. Gtr.

E. Gtr.

E. Bass

Organ

468

Perc.

J. Gtr.

E. Gtr.

E. Gtr.

E. Bass

Organ

470

Perc.

J. Gtr.

E. Gtr.

E. Gtr.

E. Bass

Organ

472

Perc.

J. Gtr.

E. Gtr.

E. Gtr.

E. Bass

Organ

474 63

Perc. J. Gtr. E. Gtr. E. Gtr. E. Bass Organ

476

Perc. J. Gtr. E. Gtr. E. Gtr. E. Bass Organ

478

Perc.

J. Gtr.

E. Gtr.

E. Gtr.

E. Bass

Organ

480

Perc.

J. Gtr.

E. Gtr.

E. Gtr.

E. Bass

Organ

482 65

Perc. 

Mar. 

J. Gtr. 

E. Gtr. 

E. Gtr. 

E. Gtr. 

E. Gtr. 

E. Gtr. 

E. Gtr. 

E. Bass 

Organ 

484

Perc.

J. Gtr.

E. Gtr.

E. Gtr.

E. Bass

Organ

486 67

Perc. 

J. Gtr. 

E. Gtr. 

E. Gtr. 

E. Gtr. 

E. Bass 

Organ 

488

Perc.

J. Gtr.

E. Gtr.

E. Gtr.

E. Bass

Organ

490

Perc.

J. Gtr.

E. Gtr.

E. Gtr.

E. Gtr.

E. Gtr.

E. Bass

Organ

Detailed description of the musical score: The score is for measures 490 and 491. The Percussion part features a complex rhythmic pattern with triplets and slurs. The J. Gtr. part consists of chords and melodic lines. The E. Gtr. parts include various chordal textures and melodic fragments, with some parts being silent. The E. Bass part has a steady eighth-note pattern with a triplet. The Organ part provides harmonic support with chords and melodic lines.

Denguiho - Agarradinho

Percussion

♩ = 134,000061

2

9

15

21

27

33

39

45

51

57

V.S.

63

69

75

81

87

94

100

106

112

118

124

130

136

142

148

154

161

167

173

179

V.S.

185

191

197

203

210

217

224

231

238

246

253

261

268

276

283

291

298

305

312

320

327

334

342

349

357

364

$\text{♩} = 126,000130$

369

371

373

Percussion

375

377

379

381

383

385

387

389

391

393

V.S.

Percussion

Percussion

415

417

419

421

423

425

427

429

431

433

V.S.

Percussion

435

437

439

441

443

445

447

449

451

453

455

457

459

461

463

465

467

469

471

473

V.S.

Percussion

475

477

479

481

483

485

487

489

490

Denguiho - Agarradinho
Marimba

♩ = 134,000061 **366** ♩ = 126,000130 **2** **2**

371

373 **32**

407 **32**

441 **40**

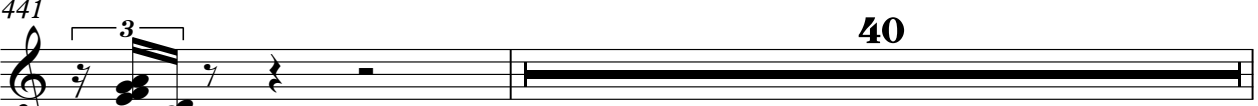

482 **8**

Denguiho - Agarradinho
Jazz Guitar

♩ = 134,000061

3

10

17

25

33

41

49

57

64

71

V.S.

158

166

174

181

189

197

203

210

216

222

228

234

240

246

252

258

264

Denguinho - Agarradinho
Jazz Guitar

♩ = 134,000061 ♩ = 126,000130

366 2

370

373

376

379

382

385

388

391

394

V.S.

397

400

403

406

409

412

415

418

421

424

427

430

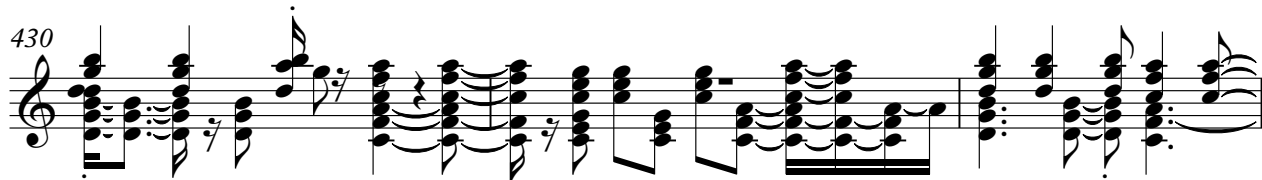

433

436

439

442

445

448

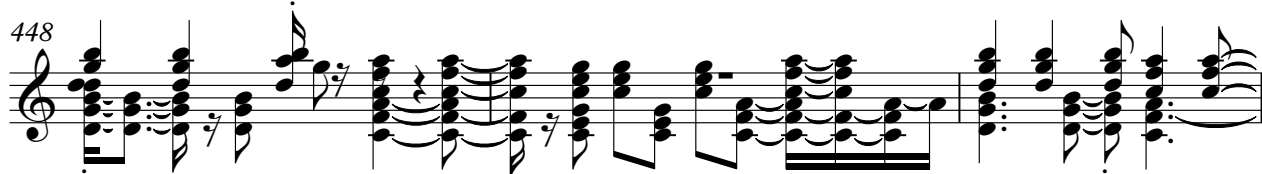

451

454

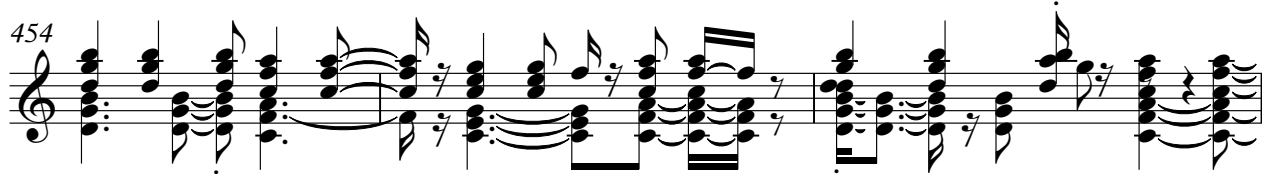

V.S.

487

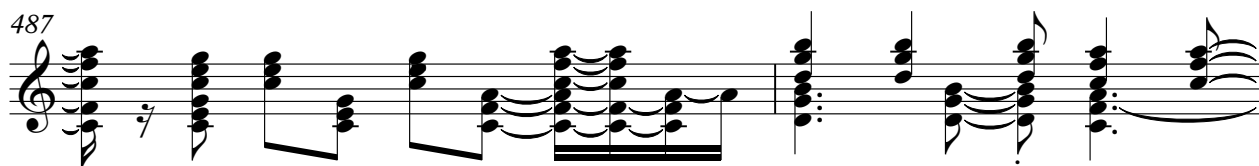

489

Denginho - Agarradinho
Electric Guitar

♩ = 134,000061

5

11

17

24

31

37

43

48

55

61

V.S.

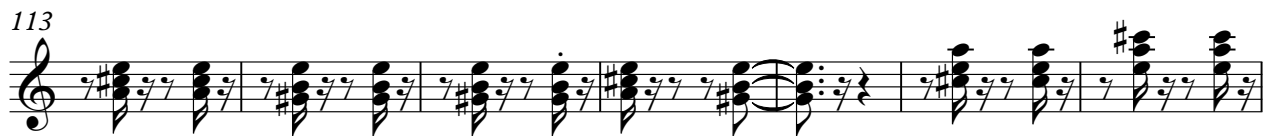
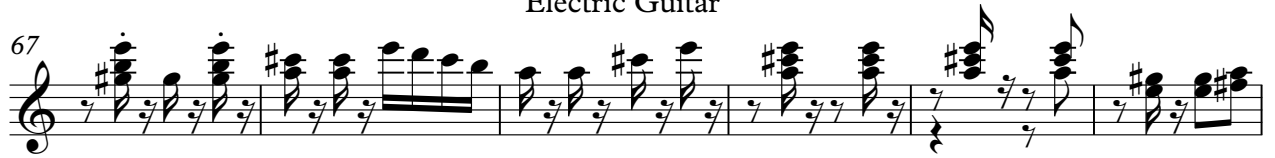

Electric Guitar

132

139

146

152

160

166

172

176

Denguiho - Agarradinho
Electric Guitar

♩ = 134,000061 **366** ♩ = 126,000130 **2** **2**

372

381

414

440

449

483

Denguinho - Agarradinho
Electric Guitar

♩ = 134,000061 ♩ = 126,000130

366 **2** **11**

381

387

25 **2**

417

422

25 **2**

452

456

33

Electric Guitar

458

463

468

472

478

481

Denginho - Agarradinho
Electric Guitar

♩ = 134,000061 ♩ = 126,000130

366 **2** **4**

374

377

379

381

384

387

389

391

394

V.S.

Electric Guitar

397

400

403

405

408

411

413

415

418

421

423

425

428

431

434

437

439

442

445

447

449

452

455

457

459

462

465

468

471

473

475

478

481

484

487

489

Denguinho - Agarradinho
Electric Guitar

♩ = 134,000061 **366** ♩ = 126,000130 **2** **3**

372

375

379 **24**

406

409

413 **24**

440

443

447 **32**

2

Electric Guitar

482

485

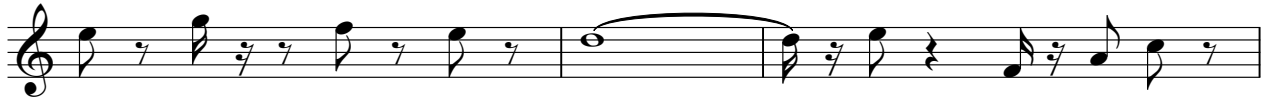

488

Denguiho - Agarradinho
Electric Guitar

♩ = 134,000061 ♩ = 126,000130

366 2 3

373

377

382 24

408

412 24

440

444

447 32

2

Electric Guitar

482

486

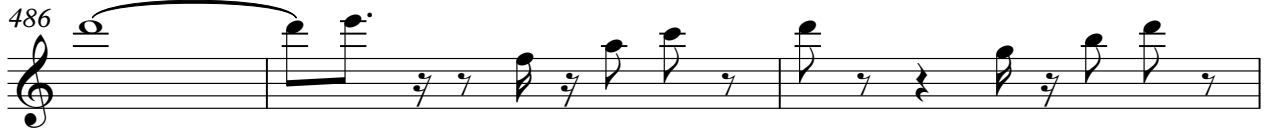

489

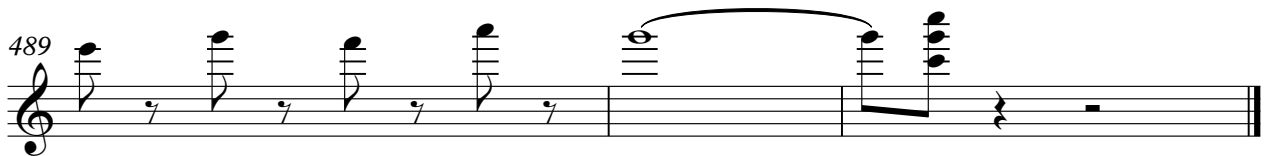

181

254

260

267

275

281

287

294

301

308

315

323

329

335

341

348

355

362

367 ♩ = 126,000130

372

376

380

383

387

391

395

399

403

407

411

414

417

421

425

429

433

437

441

445

V.S.

448

451

455

459

463

467

471

475

479

483

487

490

Denginho - Agarradinho

Rock Organ

♩ = 134,000061

♩ = 126,000130

E-mail: thony@hotmail.com.br

MS: claudio@hbmaj.com

(49) 9116 3252

V.S.

398

403

408

413

417

422

427

432

437

442

447

451

456

461

466

471

476

481

Rock Organ

486

489

Denguinho - Agarradinho
Bandoneon

♩ = 134,000061

208

212

217

222

229

235

241

246

3

251

257

263

270

278

285

291

296

301

307

313

320

329

334

338

344

3

3

350

356

6

3

3

3

3

361

366

$\text{♩} = 126,000130$

4/4

4/4

369

122

Denguinho - Agarradinho
Bandoneon

♩ = 134,000061

209

214

220

224

231

237

244

V.S.

250

2

258

264

269

276

282

288

294

Bandoneon

300

304

310

315

318

323

329

335

342

348

354

360

365

368

3

3

3

3

122

116

121

126

132

157

165

173

181

208

367

♩ = 126,000130

2

123