

Depeche Mode - It's No Good

♩ = 99,199951

as you're gonna get

to the original without professional

Anvil

ege@earthlink.net

Taiko Drums

Sequenced by:

Electric Guitar

By; Depeche Mode

and maybe the drum beat!

"It's No Good"

Lead 1 (Square)

This is probably as close

Lead 8 (Bass + Lead)

Pad 3 (Polysynth)

e-mail at:

♩ = 99,199951

Viola

Eric Ernewein

pitch-wheel effects of the song

ege@earthlink.net

Lead 1

as you're gonna get

Anv.

ege@earthlink.net

Lead 1

as you're gonna get

Anv.

ege@earthlink.net

Lead 1

as you're gonna get

Anv.

Sequenced by:

By; Depeche Mode

"It's No Good"

Lead 1

11

as you're gonna get

Anv.

Sequenced by:

By; Depeche Mode

"It's No Good"

13

as you're gonna get

Anv.

Sequenced by:

By; Depeche Mode

"It's No Good"

15

as you're gonna get

Anv.

Sequenced by:

By; Depeche Mode

"It's No Good"

Eric Ernewein

17

as you're gonna get

Anv.

Sequenced by:

By; Depeche Mode

e-mail at:

Eric Ernewein

19

as you're gonna get

Anv.

Sequenced by:

By; Depeche Mode

e-mail at:

Eric Ernewein

21

as you're gonna get

Anv.

Sequenced by:

By; Depeche Mode

e-mail at:

Eric Ernewein

23

as you're gonna get

Anv.

Sequenced by:

By; Depeche Mode

e-mail at:

Eric Ernewein

25

as you're gonna get

Anv.

Sequenced by:

By; Depeche Mode

e-mail at:

Eric Ernewein

27

as you're gonna get

Anv.

Sequenced by:

E. Gtr.

By; Depeche Mode

e-mail at:

Eric Ernewein

29

as you're gonna get

Anv.

Sequenced by:

E. Gtr.

By; Depeche Mode

e-mail at:

Eric Ernewein

31

as you're gonna get

Anv.

Sequenced by:

E. Gtr.

By; Depeche Mode

e-mail at:

Eric Ernewein

33

as you're gonna get

Anv.

Sequenced by:

By; Depeche Mode

Pad 3

e-mail at:

Eric Ernewein

35

as you're gonna get

Anv.

Sequenced by:

By; Depeche Mode

Pad 3

e-mail at:

Eric Ernewein

37

as you're gonna get

Anv.

Sequenced by:

By; Depeche Mode

Pad 3

e-mail at:

Eric Ernewein

39

as you're gonna get

Anv.

Sequenced by:

By; Depeche Mode

Pad 3

e-mail at:

Eric Ernewein

41

as you're gonna get

Anv.

Sequenced by:

By; Depeche Mode

This is probably as close

pitch-wheel effects of the song

43

as you're gonna get

Anv.

Sequenced by:

By; Depeche Mode

This is probably as close

pitch-wheel effects of the song

45

as you're gonna get

Anv.

Sequenced by:

By; Depeche Mode

"It's No Good"

pitch-wheel effects of the song

47

as you're gonna get

Anv.

Sequenced by:

By; Depeche Mode

"It's No Good"

49

as you're gonna get

Anv.

Sequenced by:

By; Depeche Mode

"It's No Good"

51

as you're gonna get

Anv.

Sequenced by:

By; Depeche Mode

"It's No Good"

Eric Ernewein

53

as you're gonna get

Anv.

Sequenced by:

By; Depeche Mode

e-mail at:

Eric Ernewein

55

as you're gonna get

Anv.

Sequenced by:

By; Depeche Mode

e-mail at:

Eric Ernewein

57

as you're gonna get

Anv.

Sequenced by:

By; Depeche Mode

e-mail at:

Eric Ernewein

59

as you're gonna get

Anv.

Sequenced by:

By; Depeche Mode

e-mail at:

Eric Ernewein

61

as you're gonna get

Anv.

Sequenced by:

By; Depeche Mode

e-mail at:

Eric Ernewein

63

as you're gonna get

Anv.

Sequenced by:

E. Gtr.

By; Depeche Mode

e-mail at:

Eric Ernewein

65

as you're gonna get

Anv.

Sequenced by:

E. Gtr.

By; Depeche Mode

e-mail at:

Eric Ernewein

67

as you're gonna get

Anv.

Sequenced by:

E. Gtr.

By; Depeche Mode

e-mail at:

Eric Ernewein

69

as you're gonna get

Anv.

Sequenced by:

By; Depeche Mode

Pad 3

e-mail at:

Eric Ernewein

71

as you're gonna get

Anv.

Sequenced by:

By; Depeche Mode

Pad 3

e-mail at:

Eric Ernewein

73

as you're gonna get

Anv.

Sequenced by:

By; Depeche Mode

Pad 3

e-mail at:

Eric Ernewein

75

as you're gonna get

Anv.

Sequenced by:

By; Depeche Mode

Pad 3

e-mail at:

Eric Ernewein

77

as you're gonna get

Anv.

Sequenced by:

By; Depeche Mode

and maybe the drum beat!

This is probably as close

Lead 8

pitch-wheel effects of the song

79

as you're gonna get

Anv.

Sequenced by:

By; Depeche Mode

and maybe the drum beat!

This is probably as close

Lead 8

pitch-wheel effects of the song

81

as you're gonna get

Anv.

Sequenced by:

By; Depeche Mode

and maybe the drum beat!

This is probably as close

Lead 8

pitch-wheel effects of the song

83

as you're gonna get

to the original without professional

Anv.

Taiko

Sequenced by:

By; Depeche Mode

and maybe the drum beat!

This is probably as close

Lead 8

Eric Ernewein

pitch-wheel effects of the song

85

as you're gonna get

Anv.

Sequenced by:

By; Depeche Mode

e-mail at:

Vla.

Eric Ernewein

pitch-wheel effects of the song

87

as you're gonna get

Anv.

Sequenced by:

By; Depeche Mode

e-mail at:

Vla.

Eric Ernewein

89

as you're gonna get

Anv.

Sequenced by:

By; Depeche Mode

e-mail at:

Vla.

Eric Ernewein

91

as you're gonna get

Anv.

Sequenced by:

By; Depeche Mode

e-mail at:

Vla.

Eric Ernewein

93

as you're gonna get

Anv.

Sequenced by:

By; Depeche Mode

"It's No Good"

95

as you're gonna get

Anv.

Sequenced by:

By; Depeche Mode

"It's No Good"

97

as you're gonna get

Anv.

Sequenced by:

By; Depeche Mode

"It's No Good"

99

as you're gonna get

Anv.

Sequenced by:

By; Depeche Mode

"It's No Good"

Eric Ernewein

101

as you're gonna get

Anv.

Sequenced by:

By; Depeche Mode

Pad 3

e-mail at:

Eric Ernewein

103

as you're gonna get

Anv.

Sequenced by:

By; Depeche Mode

Pad 3

e-mail at:

Eric Ernewein

105

as you're gonna get

Anv.

Sequenced by:

By; Depeche Mode

Pad 3

e-mail at:

Eric Ernewein

107

as you're gonna get

Anv.

Sequenced by:

By; Depeche Mode

Pad 3

e-mail at:

Eric Ernewein

109

as you're gonna get

Anv.

Sequenced by:

By; Depeche Mode

Pad 3

e-mail at:

Eric Ernewein

111

as you're gonna get

Anv.

Sequenced by:

By; Depeche Mode

Pad 3

e-mail at:

Eric Ernewein

113

as you're gonna get

Anv.

Sequenced by:

By; Depeche Mode

Pad 3

e-mail at:

Eric Ernewein

115

as you're gonna get

Anv.

Sequenced by:

By; Depeche Mode

Pad 3

e-mail at:

Eric Ernewein

117

as you're gonna get

Anv.

ege@earthlink.net

Sequenced by:

By; Depeche Mode

Lead 1

This is probably as close

pitch-wheel effects of the song

119

as you're gonna get

Anv.

ege@earthlink.net

Sequenced by:

By; Depeche Mode

Lead 1

This is probably as close

pitch-wheel effects of the song

121

as you're gonna get

Anv.

ege@earthlink.net

Sequenced by:

By; Depeche Mode

and maybe the drum beat!

Lead 1

This is probably as close

pitch-wheel effects of the song

123

as you're gonna get

Anv.

ege@earthlink.net

Sequenced by:

By; Depeche Mode

and maybe the drum beat!

Lead 1

This is probably as close

Lead 8

pitch-wheel effects of the song

124

as you're gonna get

Anv.

ege@earthlink.net

Sequenced by:

By; Depeche Mode

and maybe the drum beat!

Lead 1

This is probably as close

Lead 8

Pad 3

e-mail at:

pitch-wheel effects of the song

as you're gonna get

Anv.

ege@earthlink.net

Sequenced by:

By; Depeche Mode

and maybe the drum beat!

Lead 1

This is probably as close

Lead 8

Pad 3

e-mail at:

pitch-wheel effects of the song

128

as you're gonna get

Anv.

ege@earthlink.net

Sequenced by:

By; Depeche Mode

and maybe the drum beat!

Lead 1

This is probably as close

Lead 8

Pad 3

e-mail at:

pitch-wheel effects of the song

130

as you're gonna get

Anv.

ege@earthlink.net

Sequenced by:

By; Depeche Mode

and maybe the drum beat!

Lead 1

This is probably as close

Lead 8

Pad 3

e-mail at:

pitch-wheel effects of the song

132

as you're gonna get

Anv.

ege@earthlink.net

Sequenced by:

By; Depeche Mode

and maybe the drum beat!

Lead 1

This is probably as close

Lead 8

Pad 3

e-mail at:

pitch-wheel effects of the song

134

as you're gonna get

Anv.

ege@earthlink.net

Sequenced by:

By; Depeche Mode

and maybe the drum beat!

Lead 1

This is probably as close

Lead 8

Pad 3

e-mail at:

pitch-wheel effects of the song

136

as you're gonna get

Anv.

ege@earthlink.net

Sequenced by:

By; Depeche Mode

and maybe the drum beat!

Lead 1

This is probably as close

Lead 8

Pad 3

e-mail at:

pitch-wheel effects of the song

138

as you're gonna get

Anv.

ege@earthlink.net

Sequenced by:

By; Depeche Mode

and maybe the drum beat!

Lead 1

This is probably as close

Lead 8

Pad 3

e-mail at:

pitch-wheel effects of the song

140

as you're gonna get

Anv.

ege@earthlink.net

Sequenced by:

By; Depeche Mode

and maybe the drum beat!

Lead 1

This is probably as close

Lead 8

Pad 3

e-mail at:

pitch-wheel effects of the song

142

as you're gonna get

Anv.

ege@earthlink.net

Sequenced by:

By; Depeche Mode

Lead 1

144

as you're gonna get

Anv.

ege@earthlink.net

Sequenced by:

By; Depeche Mode

Lead 1

146

as you're gonna get

Anv.

ege@earthlink.net

Sequenced by:

By; Depeche Mode

Lead 1

148

as you're gonna get

Anv.

ege@earthlink.net

Sequenced by:

By; Depeche Mode

Lead 1

Depeche Mode - It's No Good

as you're gonna get

♩ = 99,199951

4

7

10

13

16

19

22

25

28

31

V.S.

2

as you're gonna get

34

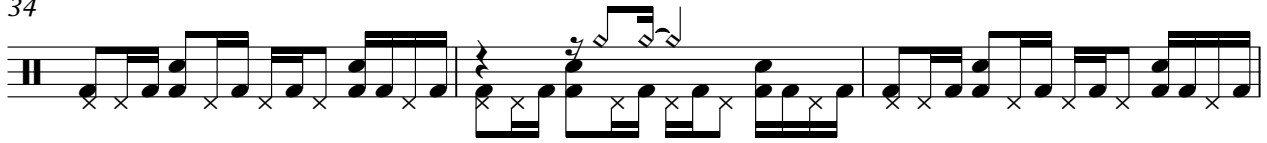

37

40

43

46

49

52

55

58

61

64

67

70

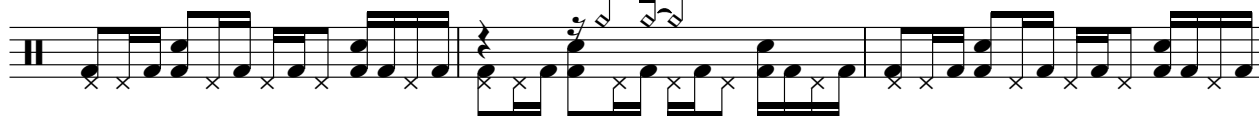

73

76

79

82

85

88

91

V.S.

94

97

100

103

106

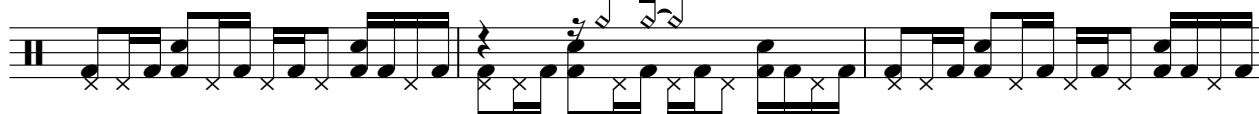

109

112

115

118

121

124

127

130

133

136

139

142

145

147

Depeche Mode - It's No Good
to the original without professional

♩ = 99,19951

82

84

65

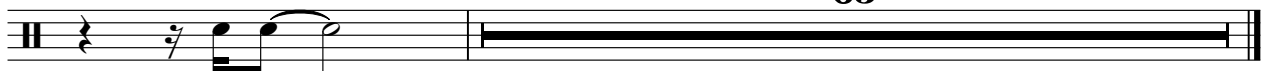

♩ = 99,199951

4

7

9

11

13

15

17

19

21

23

Anvil

25

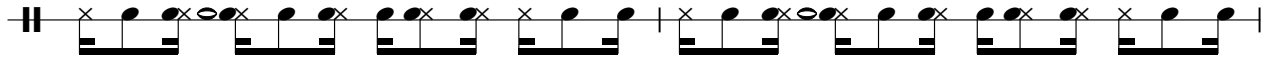

27

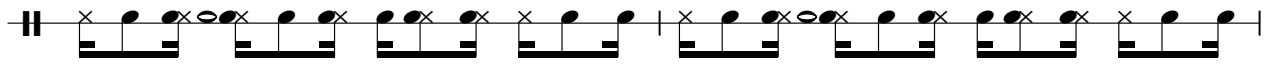

29

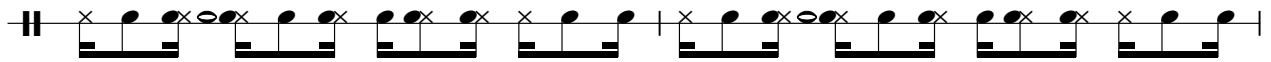

31

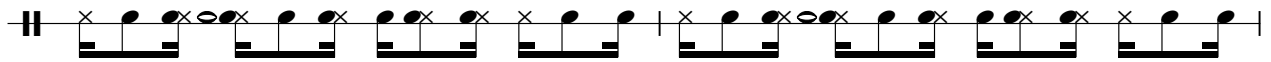

33

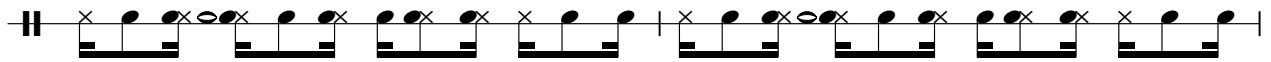

35

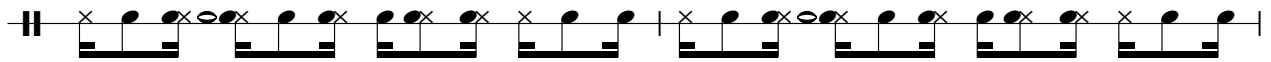

37

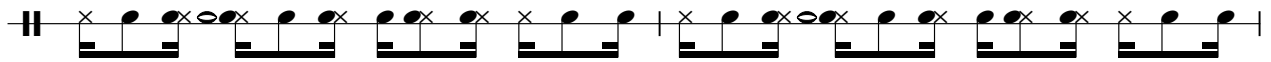

39

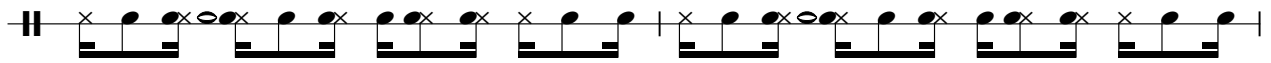

41

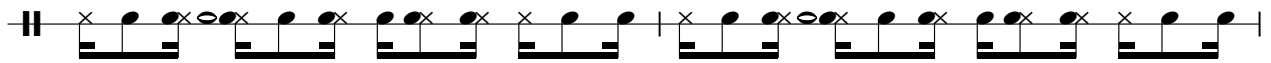

43

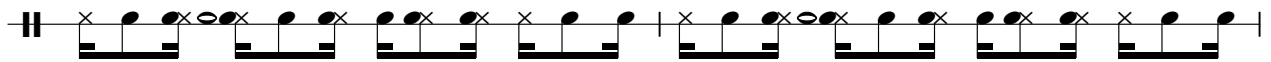

Anvil

45

47

49

51

53

55

57

59

61

63

V.S.

65

67

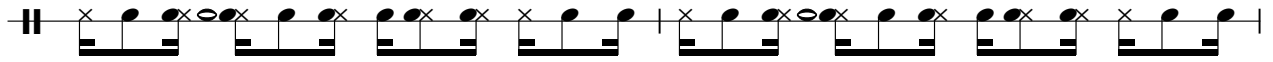

69

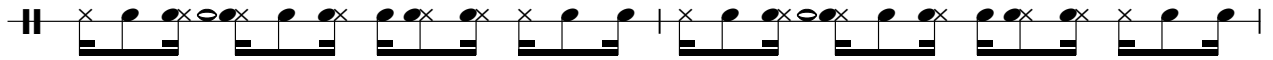

71

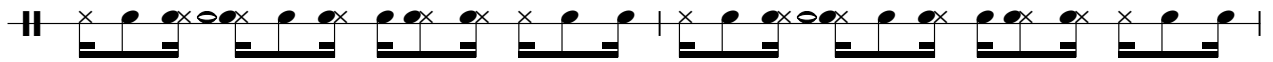

73

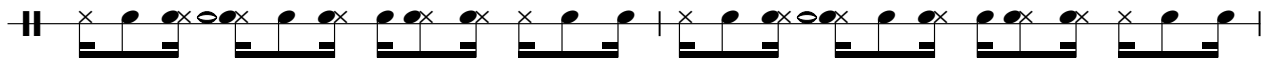

75

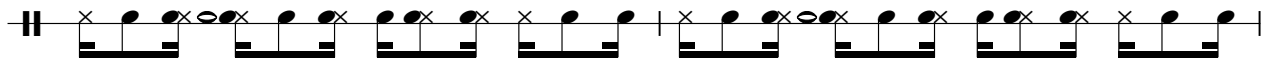

77

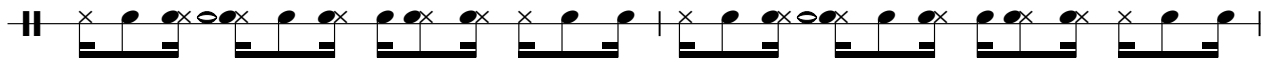

79

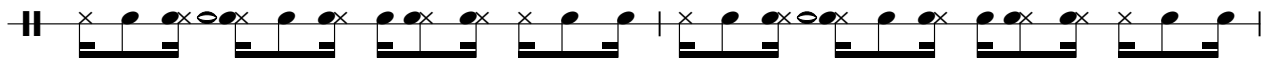

81

83

85

87

89

91

93

95

97

99

101

103

V.S.

125

127

129

131

133

135

137

139

141

143

V.S.

145

147

Depeche Mode - It's No Good

♩ = 99,19951

V.S.

136

139

142

145

147

Taiko Drums

Depeche Mode - It`s No Good

♩ = 99,199951

82

84

65

Depeche Mode - It's No Good

Sequenced by:

♩ = 99,199951

8

11

13

15

17

19

21

23

25

27

V.S.

29

31

33

35

37

39

41

43

45

47

49

51

53

55

57

59

61

63

65

67

V.S.

69

71

73

75

77

79

81

83

85

87

89

91

93

95

97

99

101

103

105

107

V.S.

109

111

113

115

117

119

121

123

125

127

129

131

133

135

137

139

141

143

145

147

♩ = 99,199951

26

32

67

81

By; Depeche Mode

Depeche Mode - It's No Good

♩ = 99,199951

8

12

15

19

23

27

31

35

38

41

V.S.

44

48

52

56

60

64

68

72

75

78

81

84

87

90

94

98

102

105

108

111

V.S.

114

117

120

123

126

129

132

135

138

141

144

147

and maybe the drum beat!)

Depeche Mode - It's No Good

♩ = 99,199951

76

78

79

80

81

82

83

84

36

and maybe the drum beat!

121

122

123

124

125

126

127

128

129

130

and maybe the drum beat!

3

131

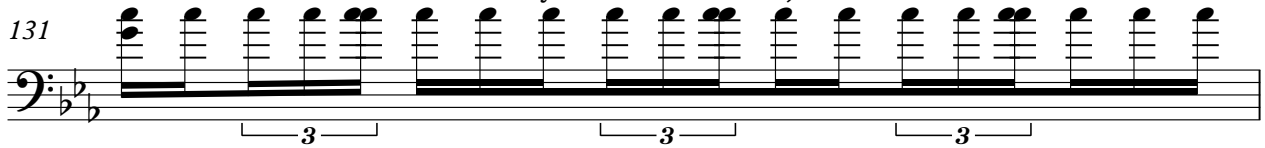

132

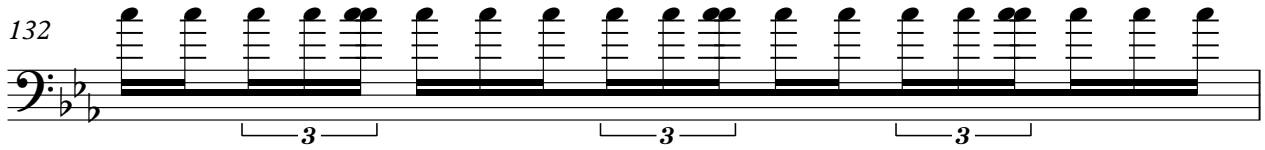

133

134

135

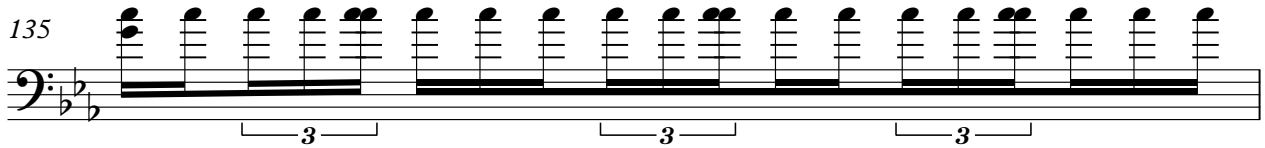

136

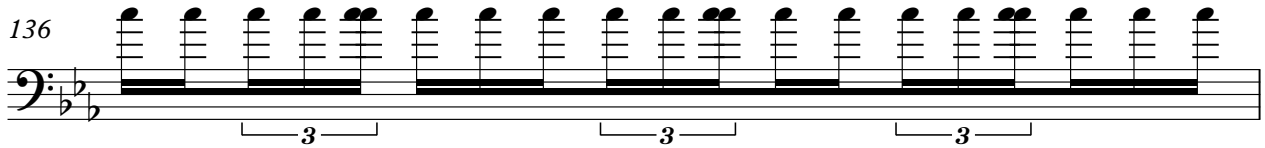

137

138

139

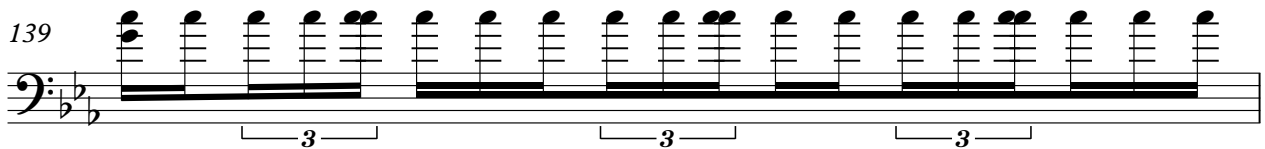

140

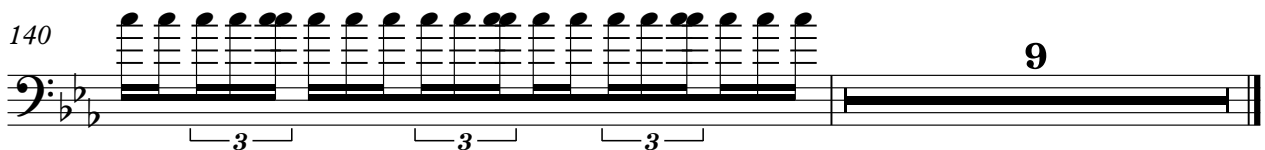

"It's No Good"

Depeche Mode - It's No Good

♩ = 99,199951

8

15

28

48

40

93

98

49

Depeche Mode - It's No Good

Lead 1 (Square)

♩ = 99,199951

3

5

7

10 **107**

118

120

122

124

126

V.S.

Lead 1 (Square)

Lead 1 (Square)

148

Depeche Mode - It's No Good

This is probably as close

♩ = 99,199951

40

43

77

80

83

117

120

123

126

129

32

V.S.

2

This is probably as close

132

135

138

140

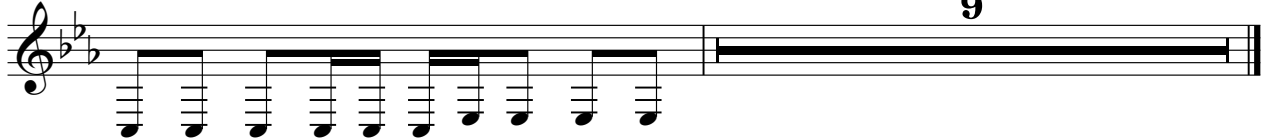

9

Depeche Mode - It's No Good

Lead 8 (Bass + Lead)

♩ = 99,199951

77

80

82

84

38

123

3 3 3 3 3 3 3 3 3

125

127

129

131

133

V.S.

135

137

139

140

9

Pad 3 (Polysynth)

Depeche Mode - It's No Good

♩ = 99,199951

32

39

28

73

24

103

112

8

127

135

9

Depeche Mode - It's No Good

e-mail at:

♩ = 99,199951

16

23

32

40

12

58

67

76

8

91

8

106

113

8

2

e-mail at:

125

134

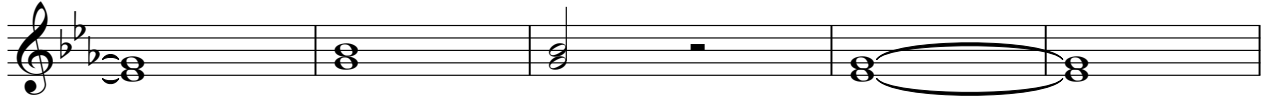

139

Viola

Depeche Mode - It`s No Good

♩ = 99,199951

84

84 85 86 87

89

89 90 91 92

57

♩ = 99,199951

15

20

25

31

35

39

11

54

59

64

69

pitch-wheel effects of the song Depeche Mode - It's No Good

♩ = 99,199,951

40

45

31

80

86

31

121

126

132

138

8