

Dire Straits - Sultans Of Swing 1

♩ = 153,036240

Panpipes

Percussion

Jazz Guitar

Jazz Guitar

Fretless Electric Bass

Electric Clavichord

Tape Sampler Keyboard [Strings]

Violoncello

♩ = 153,036240

(C)1994 Backbeat Studio
(C)1994 Backbeat Studio

4

7

9

Pan.

Perc.

J. Gtr.

J. Gtr.

E. Bass

E. Clav.

Tape Smp. Str.

Vc.

11

Pan.

Perc.

J. Gtr.

J. Gtr.

E. Bass

E. Clav.

Tape Smp. Str.

Vc.

14

17

19

22

Pan.

Perc.

J. Gtr.

J. Gtr.

E. Bass

E. Clav.

Tape Smp. Str.

Vc.

25

- E. Clav.**: A grand staff (treble and bass clefs), showing a chordal accompaniment with a triplet of eighth notes in the first measure.
- Tape Smp. Str.**: A grand staff (treble and bass clefs), featuring a melodic line with a triplet of eighth notes in the first measure.

28

Pan.

Perc.

J. Gtr.

J. Gtr.

E. Bass

E. Clav.

Tape Smp. Str.

Vc.

30

Pan.

Perc.

J. Gtr.

J. Gtr.

E. Bass

E. Clav.

Tape Smp. Str.

Vc.

33

Pan.

Perc.

J. Gtr.

J. Gtr.

E. Bass

E. Clav.

Tape Smp. Str.

Vc.

36

Pan.

Perc.

J. Gtr.

J. Gtr.

E. Bass

E. Clav.

Tape Smp. Str

Vc.

39

Pan.

Perc.

J. Gtr.

J. Gtr.

E. Bass

E. Clav.

Tape Smp. Str.

Vc.

42

Pan. Perc. J. Gtr. J. Gtr. E. Bass E. Clav. Tape Smp. Str. Vc.

45

Pan. Perc. J. Gtr. J. Gtr. E. Bass E. Clav. Tape Smp. Str. Vc.

47

Pan.

Perc.

J. Gtr.

J. Gtr.

E. Bass

E. Clav.

Tape Smp. Str.

Vc.

49

Pan.

Perc.

J. Gtr.

J. Gtr.

E. Bass

E. Clav.

Tape Smp. Str.

Vc.

51

53

55

57

59

Pan. Perc. J. Gtr. J. Gtr. E. Bass E. Clav. Tape Smp. Str. Vc.

61

Pan. Perc. J. Gtr. J. Gtr. E. Bass E. Clav. Tape Smp. Str. Vc.

64

Pan.

Perc.

J. Gtr.

J. Gtr.

E. Bass

E. Clav.

Tape Smp. Str.

Vc.

67

Pan.

Perc.

J. Gtr.

J. Gtr.

E. Bass

E. Clav.

Tape Smp. Str.

Vc.

70

Pan. Perc. J. Gtr. J. Gtr. E. Bass E. Clav. Tape Smp. Str. Vc.

72

Perc. J. Gtr. J. Gtr. E. Bass E. Clav. Tape Smp. Str. Vc.

74

Pan.

Perc.

J. Gtr.

J. Gtr.

E. Bass

E. Clav.

Tape Smp. Str.

Vc.

76

Pan.

Perc.

J. Gtr.

E. Bass

E. Clav.

Tape Smp. Str.

Vc.

78

Pan. Perc. J. Gtr. J. Gtr. E. Bass E. Clav. Tape Smp. Str. Vc.

81

Pan. Perc. J. Gtr. J. Gtr. E. Bass E. Clav. Tape Smp. Str. Vc.

83

Pan.

Perc.

J. Gtr.

J. Gtr.

E. Bass

E. Clav.

Tape Smp. Str.

Vc.

86

- Pan.**: Treble clef, starting with a rest in measure 86, then playing eighth notes in measures 87 and 88.
- Perc.**: Drum set notation with a consistent rhythmic pattern of eighth notes and rests.
- J. Gtr.**: Treble clef, playing chords and single notes in measures 86 and 87, then resting in measure 88.
- J. Gtr.**: Treble clef, playing a complex chordal accompaniment with triplets in measures 87 and 88.
- E. Bass**: Bass clef, playing a steady eighth-note bass line.
- E. Clav.**: Grand staff (treble and bass clefs), playing chords and single notes in measures 86 and 87, then resting in measure 88.
- Tape Smp. Str.**: Grand staff, playing a sustained chord in measure 87 and resting in measure 88.
- Vc.**: Bass clef, playing a steady eighth-note bass line.

89

91

93

Pan.

Perc.

J. Gtr.

J. Gtr.

E. Bass

E. Clav.

Tape Smp. Str.

Vc.

95

Pan.

Perc.

J. Gtr.

J. Gtr.

E. Bass

E. Clav.

Tape Smp. Str.

Vc.

97

Perc.

J. Gtr.

J. Gtr.

E. Bass

E. Clav.

Tape Smp. Str.

Vc.

99

Perc.

J. Gtr.

J. Gtr.

E. Bass

E. Clav.

Tape Smp. Str.

Vc.

101

Pan.

Perc.

J. Gtr.

J. Gtr.

E. Bass

E. Clav.

Tape Smp. Str.

Vc.

103

Pan.

Perc.

J. Gtr.

J. Gtr.

E. Bass

E. Clav.

Tape Smp. Str.

Vc.

106

Pan.
Perc.
J. Gtr.
J. Gtr.
E. Bass
E. Clav.
Tape Smp. Str.
Vc.

109

Pan.
Perc.
J. Gtr.
J. Gtr.
E. Bass
E. Clav.
Tape Smp. Str.
Vc.

111

Musical score for multiple instruments:

- Pan.**: Melodic line with eighth and sixteenth notes, including a key signature change to B-flat.
- Perc.**: Rhythmic accompaniment with eighth notes and rests.

Musical score for page 114, featuring the following instruments and parts:

- Pan.** (Pans): Treble clef, melodic line with eighth notes and rests.
- Perc.** (Percussion): Drum notation with 'x' marks for hits and a triplet of eighth notes.
- J. Gtr.** (Jazz Guitar): Treble clef, chordal accompaniment with some melodic fragments.
- J. Gtr.** (Jazz Guitar): Treble clef, complex chordal accompaniment with triplets and slurs.
- E. Bass** (Electric Bass): Bass clef, melodic line with eighth notes and rests.
- E. Clav.** (Electric Clavichord): Grand staff (treble and bass clefs), chordal accompaniment with slurs.
- Tape Smp. Str.** (Tape Sample String): Grand staff, sustained chordal texture with a long note.
- Vc.** (Violoncello): Bass clef, melodic line with eighth notes and rests.

117

120

Pan.

Perc.

J. Gtr.

J. Gtr.

E. Bass

E. Clav.

Tape Smp. Str

Vc.

122

124

126 35

Perc.

J. Gtr.

J. Gtr.

E. Bass

E. Clav.

Tape Smp. Str

Vc.

128

130

Perc.

J. Gtr.

J. Gtr.

E. Bass

E. Clav.

Tape Smp. Str

Vc.

133

Perc.

J. Gtr.

J. Gtr.

E. Bass

E. Clav.

Tape Smp. Str

Vc.

135

Perc.

J. Gtr.

J. Gtr.

E. Bass

E. Clav.

Tape Smp. Str.

Vc.

137

Perc.

J. Gtr.

J. Gtr.

E. Bass

E. Clav.

Tape Smp. Str.

Vc.

139

- Perc.**: Features a complex rhythmic pattern with 'x' marks above the staff, indicating specific percussive hits.
- J. Gtr.**: Contains melodic lines with slurs and a triplet of eighth notes in the final measure.
- J. Gtr.**: Shows a rhythmic accompaniment with chords and slash marks indicating strumming patterns.
- E. Bass**: Provides a bass line with eighth and quarter notes.
- E. Clav.**: Features a piano accompaniment with chords and rhythmic patterns in both treble and bass clefs.
- Tape Smp. Str.**: Shows sustained chords in both treble and bass clefs, likely representing sampled string textures.
- Vc.**: Contains a bass line with eighth notes and rests.

142

148

Perc.

J. Gtr.

J. Gtr.

E. Bass

E. Clav.

Tape Smp. Str.

Vc.

150 43

Perc.

J. Gtr.

J. Gtr.

E. Bass

E. Clav.

Tape Smp. Str.

Vc.

152

154 15

Perc.

J. Gtr.

J. Gtr.

E. Bass

E. Clav.

Tape Smp. Str

Vc.

156

158

161

Pan. Perc. J. Gtr. J. Gtr. E. Bass E. Clav. Tape Smp. Str. Vc.

164

Pan. Perc. J. Gtr. J. Gtr. E. Bass E. Clav. Tape Smp. Str. Vc.

166

Pan.

Perc.

J. Gtr.

J. Gtr.

E. Bass

E. Clav.

Tape Smp. Str.

Vc.

Detailed description of the musical score: The score consists of seven staves. The top staff is for Pan. (Pansy Flute) in treble clef, showing a few notes at the end of the phrase. The second staff is for Perc. (Percussion) in a drum set notation, with a snare line and a bass drum line. The third staff is for J. Gtr. (Jazz Guitar) in treble clef, featuring a melodic line with a slur and a triplet. The fourth staff is for J. Gtr. (Jazz Guitar) in treble clef, showing a complex chordal accompaniment with a triplet. The fifth staff is for E. Bass (Electric Bass) in bass clef, providing a rhythmic foundation. The sixth staff is for E. Clav. (Electric Clavichord) in treble clef, playing a rhythmic pattern of chords. The seventh staff is for Vc. (Violoncello) in bass clef, playing a rhythmic pattern of eighth notes. The eighth staff is for Tape Smp. Str. (Tape Sample String) in treble clef, showing a sample of a string section.

168

Pan.

Perc.

J. Gtr.

J. Gtr.

E. Bass

E. Clav.

Tape Smp. Str.

Vc.

171

Pan. Perc. J. Gtr. J. Gtr. E. Bass E. Clav. Tape Smp. Str. Vc.

173

Pan. Perc. J. Gtr. J. Gtr. E. Bass E. Clav. Tape Smp. Str. Vc.

175

Pan.

Perc.

J. Gtr.

J. Gtr.

E. Bass

E. Clav.

Tape Smp. Str

Vc.

177

Pan.

Perc.

J. Gtr.

J. Gtr.

E. Bass

E. Clav.

Tape Smp. Str.

Vc.

179

Pan.

Perc.

J. Gtr.

J. Gtr.

E. Bass

E. Clav.

Tape Smp. Str.

Vc.

181

183

185

187

189

191

193 57

Perc.

J. Gtr.

J. Gtr.

E. Bass

E. Clav.

Tape Smp. Str.

Vc.

195

Perc.

J. Gtr.

J. Gtr.

E. Bass

E. Clav.

Tape Smp. Str.

Vc.

197

Perc.

J. Gtr.

J. Gtr.

E. Bass

E. Clav.

Tape Smp. Str.

Vc.

199

Perc.

J. Gtr.

J. Gtr.

E. Bass

E. Clav.

Tape Smp. Str.

Vc.

201

Perc.

J. Gtr.

J. Gtr.

E. Bass

E. Clav.

Tape Smp. Str.

Vc.

203

Perc.

J. Gtr.

J. Gtr.

E. Bass

E. Clav.

Tape Smp. Str.

Vc.

205

Perc.

J. Gtr.

J. Gtr.

E. Bass

E. Clav.

Tape Smp. Str.

Vc.

207

Perc.

J. Gtr.

J. Gtr.

E. Bass

E. Clav.

Tape Smp. Str.

Vc.

209

Perc.

J. Gtr.

J. Gtr.

E. Bass

E. Clav.

Tape Smp. Str.

Vc.

211

Perc.

J. Gtr.

J. Gtr.

E. Bass

E. Clav.

Tape Smp. Str.

Vc.

Panpipes

Dire Straits - Sultans Of Swing 1

♩ = 153,036240

9

13

17

22

28

33

38

43

47

2

6

(C)1994 Backbeat Studio
(C)1994 Backbeat Studio

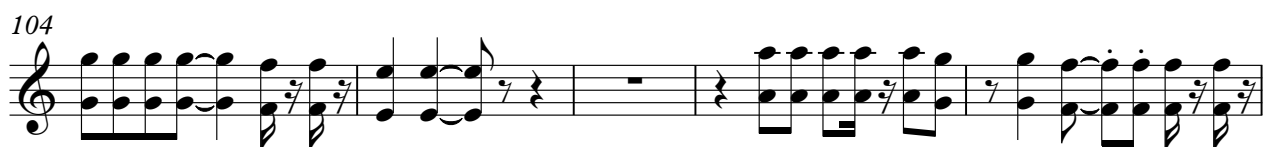
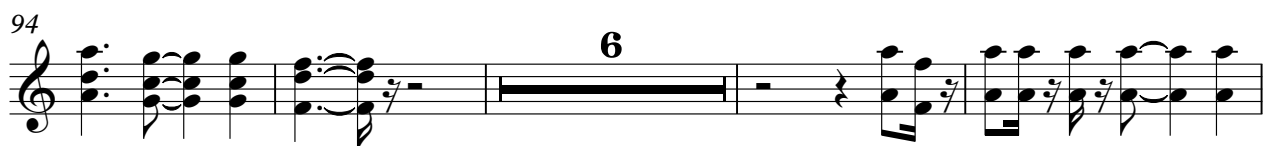
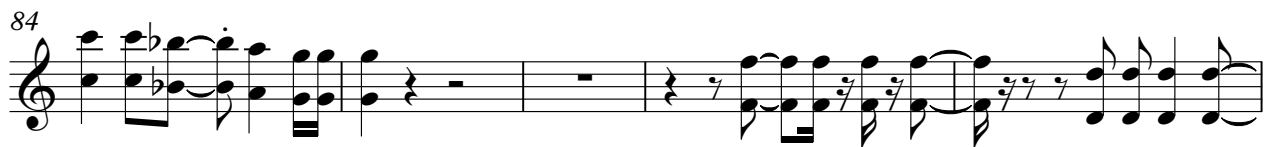
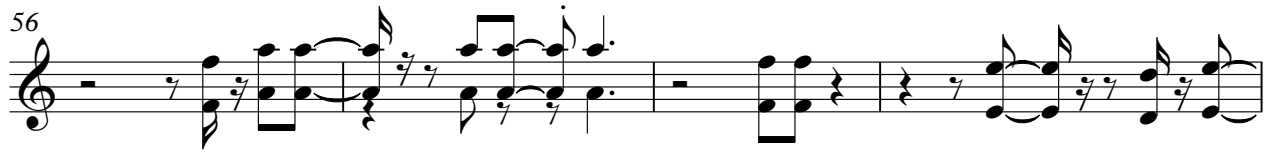

109

113

117

123

35

161

167

171

176

179

36

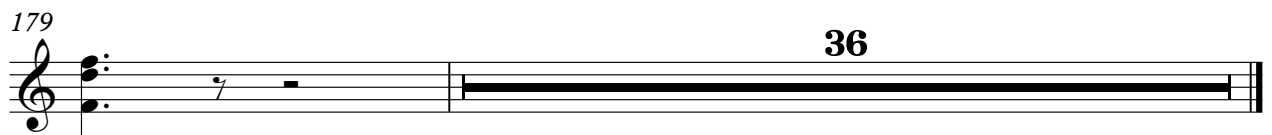

Dire Straits - Sultans Of Swing 1

Percussion

♩ = 153,036240
2

6

10

13

17

21

25

28

31

35

(C)1994 Backbeat Studio
(C)1994 Backbeat Studio

V.S.

39

43

47

50

53

56

59

63

67

71

Percussion

75

79

83

87

91

95

98

101

104

108

V.S.

Percussion

148

151

154

157

160

164

168

172

176

179

V.S.

Percussion

211 Percussion 7

4

♩ = 153,036240

2

7

13

21

26

31

37

43

46

(C)1994 Backbeat Studio
(C)1994 Backbeat Studio

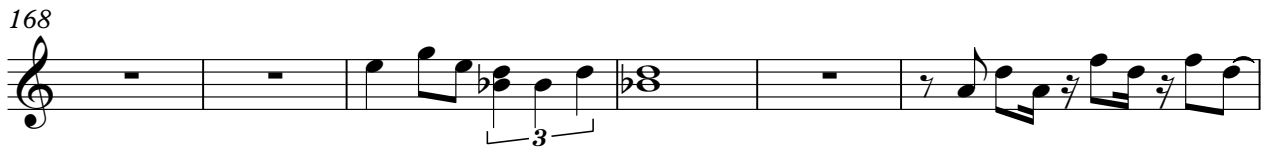
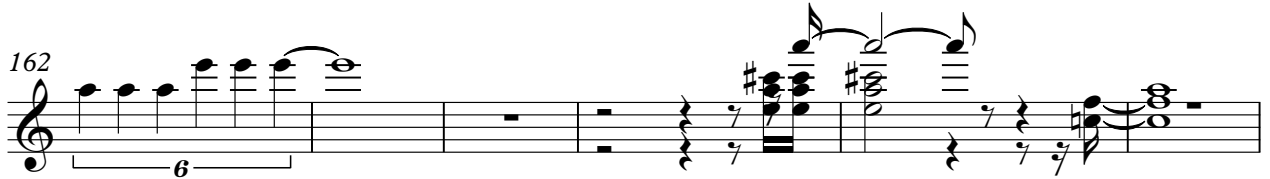

197

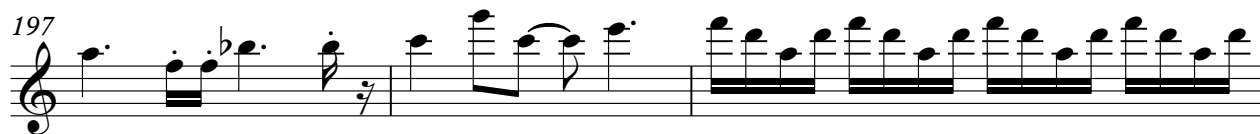

200

202

204

206

209

211

Dire Straits - Sultans Of Swing 1

Jazz Guitar

♩ = 153,036240

2

5

8

11

14

17

20

23

26

29

(C)1994 Backbeat Studio
(C)1994 Backbeat Studio

V.S.

62

65

68

71

74

77

80

83

86

89

V.S.

122

125

128

131

134

137

140

143

146

149

V.S.

182

185

188

191

194

197

200

203

206

209

V.S.

211

3

♩ = 153,036240

2

7

12

17

22

27

31

36

41

46

50

54

58

62

67

71

75

79

84

89

94

98

102

106

110

115

119

123

127

131

V.S.

136

140

145

149

153

158

162

166

171

175

179

183

188

192

196

200

204

208

211

Dire Straits - Sultans Of Swing 1

Electric Clavichord

♩ = 153,036240

2

5

8

11

14

17

20

23

3

(C)1994 Backbeat Studio
(C)1994 Backbeat Studio

V.S.

47

50

53

56

59

62

65

V.S.

68

71

74

77

80

83

86

89

92

95

98

101

104

107

V.S.

110

113

116

119

122

125

128

131

134

137

140

143

146

149

152

V.S.

155

158

161

164

167

170

173

176

179

182

185

188

191

194

197

200

203

206

209

211

Dire Straits - Sultans Of Swing 1

Tape Sampler Keyboard [Strings]

♩ = 153,036240

2

10

19

27

36

44

(C)1994 Backbeat Studio
(C)1994 Backbeat Studio

V.S.

50

58

67

75

84

92

99

107

116

123

130

139

V.S.

147

154

162

171

178

185

192

199

206

210

Dire Straits - Sultans Of Swing 1

Violoncello

♩ = 153,036240

2

6

10

13

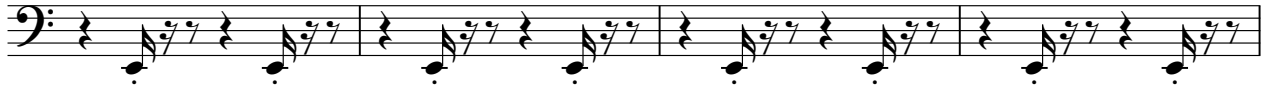

17

21

25

28

31

35

(C)1994 Backbeat Studio
(C)1994 Backbeat Studio

V.S.

113

117

121

124

128

132

136

139

143

147

