

♩ = 143,000137

5

Perc.

J. Gtr.

J. Gtr.

J. Gtr.

E. Gtr.

E. Bass

Syn. Str.

8

Perc.

J. Gtr.

J. Gtr.

J. Gtr.

E. Gtr.

E. Bass

Syn. Str.

10

Perc.

J. Gtr.

J. Gtr.

J. Gtr.

E. Gtr.

E. Bass

Syn. Str.

13

Perc.

J. Gtr.

J. Gtr.

J. Gtr.

E. Gtr.

E. Bass

Syn. Str.

16

Perc. J. Gtr. J. Gtr. J. Gtr. E. Gtr. E. Bass Syn. Str.

18

Perc. J. Gtr. J. Gtr. J. Gtr. E. Gtr. E. Bass Syn. Str.

20

Perc.

J. Gtr.

J. Gtr.

J. Gtr.

E. Gtr.

E. Bass

Syn. Str.

22

Perc.

J. Gtr.

J. Gtr.

J. Gtr.

E. Gtr.

E. Bass

Syn. Str.

24

Perc.

J. Gtr.

J. Gtr.

J. Gtr.

E. Gtr.

E. Bass

Syn. Str.

26

Perc.

J. Gtr.

J. Gtr.

J. Gtr.

E. Gtr.

E. Bass

Syn. Str.

28

Perc.

J. Gtr.

J. Gtr.

J. Gtr.

E. Gtr.

E. Bass

Syn. Str.

31

Perc.

J. Gtr.

J. Gtr.

J. Gtr.

E. Gtr.

E. Bass

Syn. Str.

33

Perc.

J. Gtr.

J. Gtr.

J. Gtr.

E. Gtr.

E. Bass

Syn. Str.

35

Perc.

J. Gtr.

J. Gtr.

J. Gtr.

E. Gtr.

E. Bass

Syn. Str.

37

Perc. J. Gtr. J. Gtr. J. Gtr. E. Gtr. E. Bass Syn. Str.

39

Perc. J. Gtr. J. Gtr. J. Gtr. E. Gtr. E. Bass Syn. Str.

41

Perc. J. Gtr. J. Gtr. J. Gtr. E. Gtr. E. Bass Syn. Str.

43

Perc. J. Gtr. J. Gtr. J. Gtr. E. Gtr. E. Bass Syn. Str.

45

47

Perc.

J. Gtr.

J. Gtr.

J. Gtr.

E. Gtr.

E. Bass

A.

Syn. Str.

49

Perc. 

J. Gtr. 

J. Gtr. 

J. Gtr. 

E. Gtr. 

E. Bass 

A. 

Syn. Str. 

51

Perc.

J. Gtr.

J. Gtr.

J. Gtr.

E. Gtr.

E. Bass

Syn. Str.

53

Perc.

J. Gtr.

J. Gtr.

J. Gtr.

E. Gtr.

E. Bass

Syn. Str.

55

57

60

62

64

66

68

70

72

75

78

80

Perc.

J. Gtr.

J. Gtr.

J. Gtr.

J. Gtr.

E. Gtr.

E. Bass

Syn. Str.

82

Perc.

J. Gtr.

J. Gtr.

J. Gtr.

E. Gtr.

E. Bass

Syn. Str.

84

Perc.

J. Gtr.

J. Gtr.

J. Gtr.

E. Gtr.

E. Bass

Syn. Str.

86

Perc.

J. Gtr.

J. Gtr.

J. Gtr.

E. Gtr.

E. Bass

Syn. Str.

88

Perc.

J. Gtr.

J. Gtr.

J. Gtr.

E. Gtr.

E. Bass

Syn. Str.

90

Perc.

J. Gtr.

J. Gtr.

J. Gtr.

E. Gtr.

E. Bass

Syn. Str.

Perc.

J. Gtr.

J. Gtr.

J. Gtr.

E. Gtr.

E. Bass

Syn. Str.

95 25

Perc.

J. Gtr.

J. Gtr.

J. Gtr.

E. Gtr.

E. Bass

A.

Syn. Str.

97

Perc. J. Gtr. J. Gtr. J. Gtr. E. Gtr. E. Bass Syn. Str.

99

Perc. J. Gtr. J. Gtr. J. Gtr. E. Gtr. E. Bass Syn. Str.

101

Perc. J. Gtr. J. Gtr. J. Gtr. E. Gtr. E. Bass Syn. Str.

103

Perc. J. Gtr. J. Gtr. J. Gtr. E. Gtr. E. Bass Syn. Str.

106

Perc. J. Gtr. J. Gtr. J. Gtr. E. Gtr. E. Bass Syn. Str.

108

Perc. J. Gtr. J. Gtr. J. Gtr. E. Gtr. E. Bass Syn. Str.

110

112

114

Perc.

J. Gtr.

J. Gtr.

J. Gtr.

E. Gtr.

E. Bass

Syn. Str.

116

Perc.

J. Gtr.

J. Gtr.

J. Gtr.

E. Gtr.

E. Bass

Syn. Str.

118

Perc.

J. Gtr.

J. Gtr.

J. Gtr.

E. Gtr.

E. Bass

Syn. Str.

120

Perc.

J. Gtr.

J. Gtr.

J. Gtr.

E. Gtr.

E. Bass

Syn. Str.

123

Perc.

J. Gtr.

J. Gtr.

J. Gtr.

E. Gtr.

E. Bass

A.

Syn. Str.

125

Perc. J. Gtr. J. Gtr. J. Gtr. E. Gtr. E. Bass Syn. Str.

127

Perc. J. Gtr. J. Gtr. J. Gtr. E. Gtr. E. Bass Syn. Str.

129

Perc.

J. Gtr.

J. Gtr.

J. Gtr.

E. Gtr.

E. Bass

Syn. Str.

131

Perc.

J. Gtr.

J. Gtr.

J. Gtr.

E. Gtr.

E. Bass

Syn. Str.

133

Perc.

J. Gtr.

J. Gtr.

J. Gtr.

E. Gtr.

E. Bass

Syn. Str.

135

Perc.

J. Gtr.

J. Gtr.

J. Gtr.

E. Gtr.

E. Bass

Syn. Str.

137

Perc.

J. Gtr.

J. Gtr.

J. Gtr.

E. Gtr.

E. Bass

Syn. Str.

139

Perc.

J. Gtr.

J. Gtr.

J. Gtr.

J. Gtr.

E. Gtr.

E. Bass

Syn. Str.

141

Perc.

J. Gtr.

J. Gtr.

J. Gtr.

J. Gtr.

E. Gtr.

E. Bass

Syn. Str.

143

Perc.

J. Gtr.

J. Gtr.

J. Gtr.

E. Gtr.

E. Bass

Syn. Str.

145

Perc.

J. Gtr.

J. Gtr.

J. Gtr.

E. Gtr.

E. Bass

Syn. Str.

147

Perc.

J. Gtr.

J. Gtr.

J. Gtr.

E. Gtr.

E. Bass

Syn. Str.

149

Perc.

J. Gtr.

J. Gtr.

J. Gtr.

E. Gtr.

E. Bass

Syn. Str.

151

Perc.

J. Gtr.

J. Gtr.

J. Gtr.

J. Gtr.

E. Gtr.

E. Bass

Syn. Str.

153

Perc. J. Gtr. J. Gtr. J. Gtr. E. Gtr. E. Bass Syn. Str.

155

Perc. J. Gtr. J. Gtr. J. Gtr. E. Gtr. E. Bass Syn. Str.

157

Perc.

J. Gtr.

J. Gtr.

J. Gtr.

E. Gtr.

E. Bass

Syn. Str.

159

Perc.

J. Gtr.

J. Gtr.

J. Gtr.

E. Gtr.

E. Bass

Syn. Str.

161

163

Perc. J. Gtr. J. Gtr. J. Gtr. E. Gtr. E. Bass

Syn. Str.

165

Perc. J. Gtr. J. Gtr. J. Gtr. E. Gtr. E. Bass

Syn. Str.

167

Perc.

J. Gtr.

J. Gtr.

J. Gtr.

E. Gtr.

E. Bass

Syn. Str.

169

Perc.

J. Gtr.

J. Gtr.

J. Gtr.

E. Gtr.

E. Bass

Syn. Str.

171

Perc. J. Gtr. J. Gtr. J. Gtr. E. Gtr. E. Bass Syn. Str.

173

Perc. J. Gtr. J. Gtr. J. Gtr. E. Gtr. E. Bass Syn. Str.

175

Perc. J. Gtr. J. Gtr. J. Gtr. E. Gtr. E. Bass Syn. Str.

177

Perc. J. Gtr. J. Gtr. J. Gtr. E. Gtr. E. Bass Syn. Str.

179

181

Perc. J. Gtr. J. Gtr. J. Gtr. E. Gtr. E. Bass Syn. Str.

183

Perc. J. Gtr. J. Gtr. J. Gtr. E. Gtr. E. Bass Syn. Str.

185

Perc. J. Gtr. J. Gtr. J. Gtr. E. Gtr. E. Bass Syn. Str.

187

Perc. J. Gtr. J. Gtr. J. Gtr. E. Gtr. E. Bass Syn. Str.

189

Perc.

J. Gtr.

J. Gtr.

J. Gtr.

E. Gtr.

E. Bass

Syn. Str.

191

Perc.

J. Gtr.

J. Gtr.

J. Gtr.

E. Gtr.

E. Bass

Syn. Str.

193

Perc. J. Gtr. J. Gtr. J. Gtr. E. Gtr. E. Bass Syn. Str.

195

Perc. J. Gtr. J. Gtr. J. Gtr. E. Gtr. E. Bass Syn. Str.

197

Perc.

J. Gtr.

J. Gtr.

J. Gtr.

E. Gtr.

E. Bass

Syn. Str.

199

Perc.

J. Gtr.

J. Gtr.

J. Gtr.

E. Gtr.

E. Bass

Syn. Str.

201

Perc. J. Gtr. J. Gtr. J. Gtr. E. Gtr. E. Bass Syn. Str.

203

Perc. J. Gtr. J. Gtr. J. Gtr. E. Gtr. E. Bass Syn. Str.

205

Perc. J. Gtr. J. Gtr. J. Gtr. E. Gtr. E. Bass Syn. Str.

207

Perc. J. Gtr. J. Gtr. J. Gtr. E. Gtr. E. Bass Syn. Str.

209

Perc.

J. Gtr.

J. Gtr.

J. Gtr.

E. Gtr.

E. Bass

Syn. Str.

♩ = 142,000076 ♩ = 140,999969 ♩ = 140,000137 = 138,999893

211

Perc.

J. Gtr.

J. Gtr.

J. Gtr.

E. Gtr.

E. Bass

Syn. Str.

♩ = 142,000076 ♩ = 140,999969 ♩ = 140,000137 = 138,999893

56

♩ = 137,998737,000061 ♩ = 136,0015300137 ♩ = 134,00006132,000137 ♩ = 130,0019785

213

Perc.

J. Gtr.

J. Gtr.

J. Gtr.

E. Gtr.

E. Bass

Syn. Str.

♩ = 137,998737,000061 ♩ = 136,0015300137 ♩ = 134,00006132,000137 ♩ = 130,0019785

215 ♩ = 123,999992 ♩ = 143,000137

Perc.

J. Gtr.

J. Gtr.

J. Gtr.

E. Gtr.

E. Bass

Syn. Str.

♩ = 123,999992 ♩ = 143,000137

Percussion

♩ = 143,000137

2

6

10

14

18

22

26

30

34

38

V.S.

Percussion

42

46

50

54

58

62

66

70

74

78

Percussion

82

86

90

94

98

102

106

110

114

118

V.S.

Percussion

122

125

129

133

137

141

145

149

153

157

161

165

168

172

176

180

184

188

192

196

V.S.

6

Percussion

199

202

205

208

♩ = 142,000076 ♩ = 140,999969 = 140,000187 ♩ = 137,999978 ♩ = 137,999986 ♩ = 135,000137

211

♩ = 134,000000 ♩ = 130,000000 ♩ = 126,999985 = 123,999992

214

217

♩ = 143,000137

An empty musical staff for measure 217, consisting of two staves with a double bar line at the end.

Jazz Guitar

♩ = 143,000137

4

9

15

22

27

33

40

45

50

54

60

65

71

76

83

87

91

95

100

106

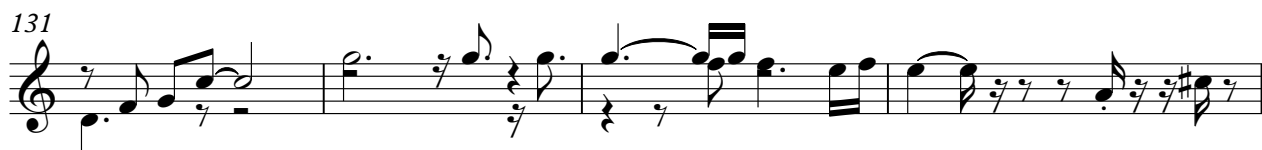

156

2

162

168

174

177

182

187

191

194

197

Jazz Guitar

♩ = 143,000137

4

9

16

22

27

33

38

44

49

54

2

3

2

2

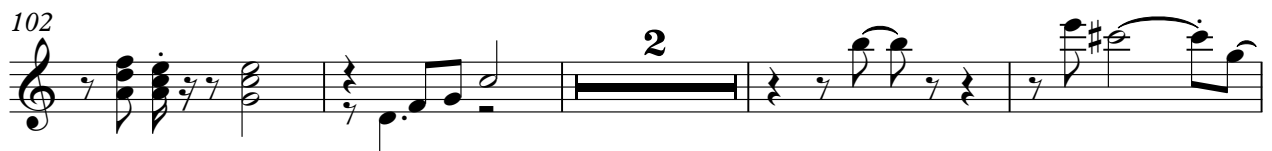
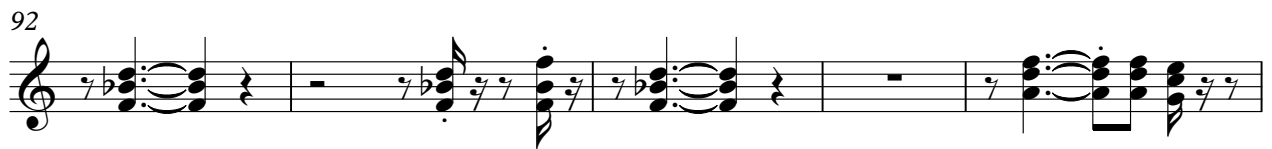
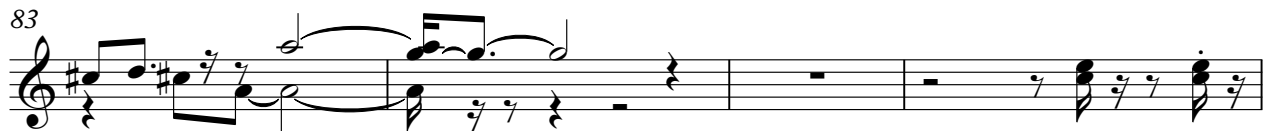
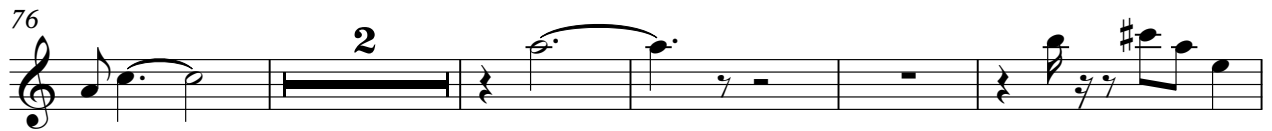

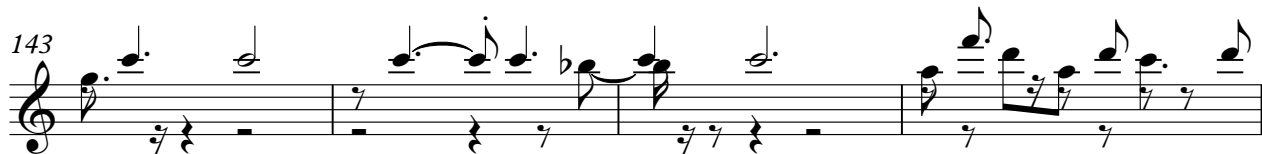
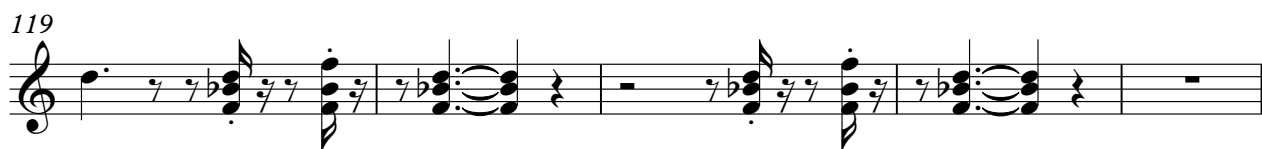

162

168

174

178

183

188

192

195

198

201

203

205

207

210

♩ = 142,000076 ♩ = 140,999969 ♩ = 143,000083

213

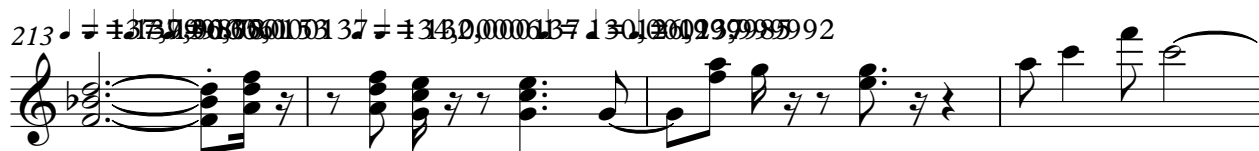

♩ = 143,000076 ♩ = 143,000076 ♩ = 143,000076 ♩ = 143,000076 ♩ = 143,000076 ♩ = 143,000076 ♩ = 143,000076 ♩ = 143,000076

217

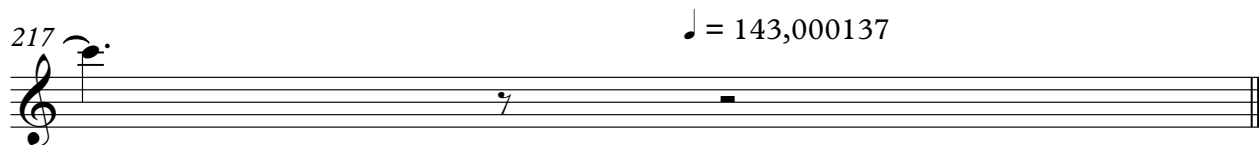

♩ = 143,000137

Jazz Guitar

♩ = 143,000137

3

6

9

12

15

18

21

23

25

27

V.S.

55

58

61

64

67

69

71

73

76

79

V.S.

107

110

113

115

117

119

122

125

127

129

V.S.

157

160

163

166

169

171

173

175

178

181

V.S.

183

185

187

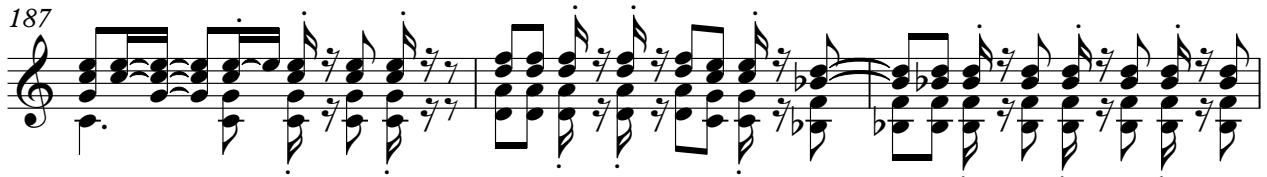

190

192

195

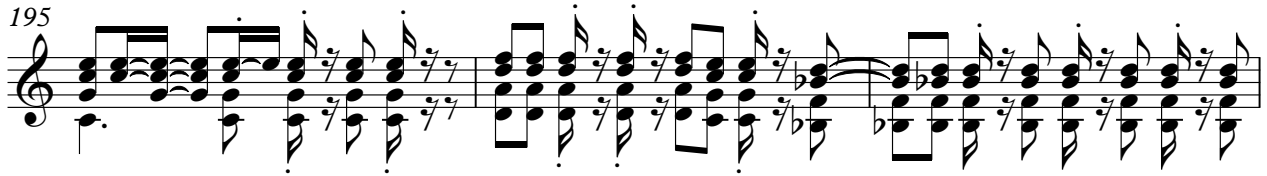

198

200

203

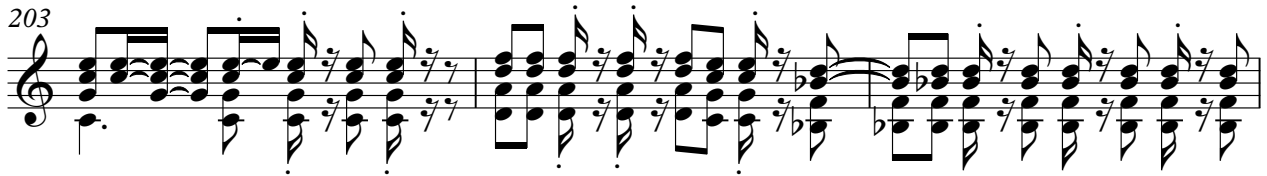

206

Electric Guitar

♩ = 143,000137

4

9

15

22

27

33

40

45

50

54

60

65

71

76

83

87

91

95

100

106

111

116

121

126

130

134

138

143

147

151

V.S.

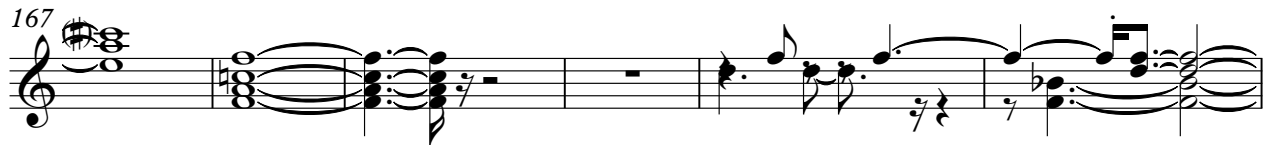

200

202

204

206

209

212

215

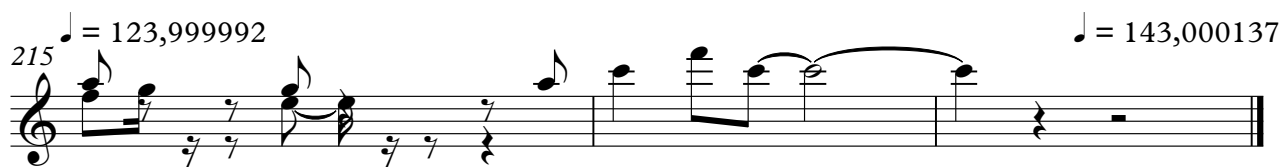

Electric Bass

♩ = 143,000137

3

8

13

17

22

27

31

35

40

44

V.S.

92

96

100

104

108

112

117

121

125

129

V.S.

133

137

141

146

150

154

158

162

166

171

175

179

183

187

191

195

199

203

207

211

♩ = 142,000076 ♩ = 140,999969 ♩ = 140,38099893 ♩ = 139,998780 ♩ = 135,000115

V.S.

Synth Strings

♩ = 143,000137

3

12

21

30

39

47

54

62

71

79

V.S.

Synth Strings

88

96

104

113

121

128

136

145

152

160

169

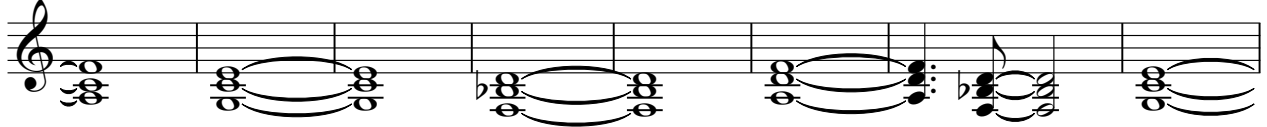

177

184

192

200

208

♩ = 142,000476,999969 ♯ = 143,8009393

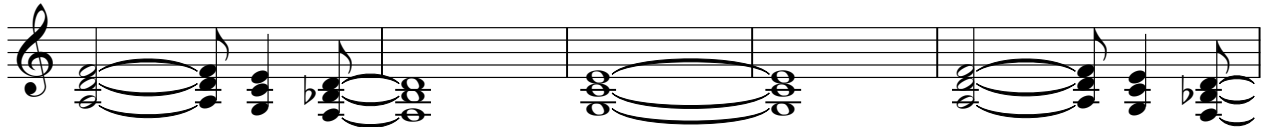

213

♩ = 137,099,878,000155,00137,0000137 130,00027,989992

217

♩ = 143,000137

