

Diverse FilmmuziekDiversen - 08TOTENT

♩ = 146,000037      ♩ = 121,000191

Piano

A Clarinets

Bassoons

Violas

Cellos

Basses

Timpani

Trombones & Tuba

15  $\text{♩} = 110,000107$

Cymbals

Piano

Piccolo

Oboes

A Clarinets

Bassoons

Flutes

Violas

Cellos

Violins

D Horns

Basses

Timpani

Trombones & Tuba

D Trumpets

$\text{♩} = 110,000107$

18  $\text{♩} = 189,000000$   $\text{♩} = 125,000000$

Cymbals

Piano

Piccolo

Oboes

A Clarinets

Bassoons

Flutes

Violas

Cellos

Violins

D Horns

Basses

Timpani

Trombones & Tuba

D Trumpets

$\text{♩} = 189,000000$   $\text{♩} = 125,000000$

22

Cymbals

Piano

Piccolo

Oboes

A Clarinets

Bassoons

Flutes

Violas

Cellos

Violins

D Horns

Basses

Timpani

Trombones & Tuba

D Trumpets

24

Piano

Piccolo

Oboes

A Clarinets

Bassoons

Flutes

Violas

Cellos

Violins

D Horns

Basses

Timpani

Trombones & Tuba

D Trumpets

♩ = 180; 000000000000

30 7

Piano

Oboes

A Clarinets

Bassoons

F Horns

Violas

Cellos

Violins

Bases

Trombones & Tuba

32

Piano

Oboes

A Clarinets

Bassoons

F Horns

Violas

Cellos

Violins

Bases

34  $\text{♩} = 184,000534$

Piano

Oboes

A Clarinets

Bassoons

F Horns

Violas

Cellos

Violins

Basses

Trombones & Tuba

37

Bassoons

Violas

Cellos

Violins

Basses

Trombones & Tuba

Bassoons

F Horns

Violas

Cellos

Violins

Basses

Timpani

Trombones & Tuba

F Trumpets

Bassoons

F Horns

Violas

Cellos

Violins

Basses

Timpani

Trombones & Tuba

F Trumpets

43

Oboes  
Bassoons  
F Horns  
Violas  
Cellos  
Violins  
Basses  
Timpani  
Trombones & Tuba  
F Trumpets

45

Oboes  
Bassoons  
F Horns  
Violas  
Cellos  
Tremolo Strings  
Violins  
Basses  
Timpani  
Trombones & Tuba  
F Trumpets

47

Oboes

Bassoons

F Horns

Violas

Cellos

Tremolo Strings

Violins

Basses

Timpani

Trombones & Tuba

F Trumpets

50

Piano

Timpani

♩ = 138,000198

♩ = 132,000137

♩ = 131,000076

♩ = 134,000061

59

Piano

♩ = 131,000076

♩ = 126,000130

♩ = 140,000192

♩ = 137,000004

♩ = 136,000168

62

Pizz Celli

Pizz Basses

Piano

Bassoons

Violas

Tremolo Strings

♩ = 120,000000

69

Pizz Celli

Pizz Basses

Piano

Bassoons

Violas

Tremolo Strings

75

Pizz Violas

Pizz Celli

Pizz Basses

Piano

A Clarinets

Bassoons

F Horns

Violas

Cellos

Pizz Violins

Violins

Basses

F Trumpets

♩ = 125,000000

Pizz Violas

Pizz Celli

Pizz Basses

Piano

A Clarinets

Bassoons

Pizz Violins

♩ = 129,000076

Pizz Violas

Pizz Celli

Pizz Basses

Piano

F Horns

Pizz Violas

Pizz Celli

Pizz Basses

Piano

F Horns

Pizz Violas

Pizz Celli

Pizz Basses

Piano

F Horns

93

Pizz Violas  
Pizz Celli  
Pizz Basses  
Piano  
F Horns  
Violas  
Cellos  
Basses  
D Trumpets

96

Piano  
F Horns  
Violas  
Cellos  
Basses  
D Trumpets

99 15

Piano

Oboes

Bassoons

F Horns

Violas

Cellos

Violins

Basses

D Trumpets

103

Piano

Bassoons

F Horns

Violas

Cellos

Violins

D Trumpets

106

Piano

Bassoons

F Horns

Violas

Cellos

Violins

Basses

D Trumpets

109

$\text{♩} = 177,000031$

Pizz Basses

Piano

Oboes

A Clarinets

Bassoons

F Horns

Violas

Cellos

Tremolo Strings

Violins

Trombones & Tuba

D Trumpets

$\text{♩} = 177,000031$

115

Pizz Basses

Piano

Oboes

A Clarinets

Bassoons

Flutes

F Horns

Violas

Cellos

Tremolo Strings

Violins

Trombones & Tuba

121  $\text{♩} = 190,000290$

Pizz Basses

Piano

Oboes

A Clarinets

Bassoons

Flutes

F Horns

Violas

Cellos

Tremolo Strings

Violins

Basses

Trombones & Tuba

D Trumpets  $\text{♩} = 190,000290$

127 19

Piano

Oboes

A Clarinets

Bassoons

Flutes

F Horns

Violas

Cellos

Tremolo Strings

Violins

Basses

Timpani

Trombones & Tuba

D Trumpets

132

Piano

Oboes

A Clarinets

Bassoons

Flutes

F Horns

Violas

Cellos

Tremolo Strings

Violins

Basses

Timpani

Trombones & Tuba

D Trumpets

136  $\text{♩} = 75,000000$   $\text{♩} = 71,000038$   $\text{♩} = 70,000066$   $\text{♩} = 67,000031$   $\text{♩} = 68,000009$

Piano

Oboes

A Clarinets

Bassoons

Flutes

F Horns

Violas

Cellos

Tremolo Strings

Violins

Basses

Timpani

Trombones & Tuba

D Trumpets

$\text{♩} = 75,000000$   $\text{♩} = 71,000038$   $\text{♩} = 70,000066$   $\text{♩} = 67,000031$   $\text{♩} = 68,000009$

143  $\text{♩} = 73,000069$   $\text{♩} = 69,000015$

Piano

150  $\text{♩} = 68,000069$   $\text{♩} = 64,000000$   $\text{♩} = 62,000061$   $\text{♩} = 41,300098$

Piano

157  $\text{♩} = 160,000000$

Piano

166  $\text{♩} = 117,000114$

Piano

169  $\text{♩} = 116,000084$   $\text{♩} = 118,000137$   $\text{♩} = 120,000000$

Piano

Piano

♩ = 122,000069

Piano

♩ = 125,000000

Piano

♩ = 120,000000

Piano

♩ = 91,000092

A Clarinets

Piano

♩ = 94,000130

A Clarinets

Piano

Piano

♩ = 155,000305

Piano

Piano

Piano

238

Pizz Violas

Pizz Celli

Piano

Flutes

Tremolo Strings

Pizz Violins

Violins

246

Pizz Violas

Pizz Celli

Piano

Flutes

Tremolo Strings

Pizz Violins

Violins

254

Pizz Violas

Piano

A Clarinets

Bassoons

Flutes

F Horns

Tremolo Strings

Pizz Violins

Basses

267

Piano

Oboes

A Clarinets

Bassoons

F Horns

Violas

Cellos

Tremolo Strings

Violins

Basses

272 25

Piano

Oboes

A Clarinets

Bassoons

Flutes

F Horns

Violas

Cellos

Tremolo Strings

Violins

Basses

♩ = 152,000320

278

Piano

Oboes

A Clarinets

Bassoons

Flutes

F Horns

Violas

Cellos

Violins

Basses

Piano

284

♩ = 157,000244

291

Piano

A Clarinets

Violas

Cellos

Violins

299 27

Piano

Oboes

A Clarinets

Bassoons

Violas

Cellos

Violins

==

306

Piano

Oboes

A Clarinets

Bassoons

Violas

Cellos

Violins

313  $\text{♩} = 160,000000$

Piano

Oboes

A Clarinets

Bassoons

Flutes

F Horns

Violas

Cellos

Violins

Basses

323 ♩ = 158,000351    ♩ = 156,000153    29

Pizz Violas

Pizz Celli

Piano

Oboes

A Clarinets

Bassoons

Flutes

F Horns

Violas

Cellos

Pizz Violins

Violins

Basses

Trombones & Tuba

332 ♩ = 154,000153   ♩ = 151,000381   ♩ = 160,000000

Pizz Violas

Pizz Celli

Piano

Oboes

A Clarinets

Bassoons

Flutes

F Horns

Violas

Cellos

Violins

Basses

339  $\text{♩} = 158,000244$   $\text{♩} = 155,000305$   $\text{♩} = 153,000336$   $\text{♩} = 151,000381$   $\text{♩} = 149,000214$   $\text{♩} = 147,000092$   $\text{♩} = 161,000351$  31

Pizz Violas

Pizz Celli

Piano

Oboes

A Clarinets

Bassoons

Flutes

F Horns

Violas

Cellos

Pizz Violins

Violins

Basses

Timpani

Trombones & Tuba

348  $\text{♩} = 163,000076$

Piano

Oboes

A Clarinets

Bassoons

Flutes

F Horns

Violas

Cellos

Violins

Basses

Timpani

Trombones & Tuba

365

Piano

Bassoons

F Horns

Violas

Cellos

Violins

Basses

Timpani

Trombones & Tuba

D Trumpets

$\text{♩} = 144,000229$   $\text{♩} = 157,000244$

Detailed description of the musical score: The score is for page 34, measures 365 through 372. The Piano part is the most active, starting with a complex rhythmic pattern of beamed eighth and sixteenth notes. The Bassoons part has some rests and a few notes. The F Horns part has some notes in the lower register. The Violas, Cellos, Violins, Basses, Timpani, Trombones & Tuba, and D Trumpets parts are mostly silent, with some notes appearing at the end of the measures. The tempo markings are  $\text{♩} = 144,000229$  and  $\text{♩} = 157,000244$ .

374

Piano

A Clarinets

Bassoons

F Horns

Violas

Cellos

Tremolo Strings

Violins

Basses

Timpani

Trombones & Tuba

D Trumpets

♩ = 146,000320    ♩ = 157,000244    ♩ = 148,000153    ♩ = 156,000153

384

Piano

A Clarinets

Bassoons

F Horns

Violas

Cellos

Tremolo Strings

Violins

Basses

Timpani

390

Piano

A Clarinets

Bassoons

F Horns

Violas

Cellos

Violins

Basses

Timpani

394 37

Piano

A Clarinets

Bassoons  
A  
B

F Horns

Violas

Cellos

Violins

Basses

Timpani

D Trumpets

398

Piano

A Clarinets

Bassoons  
A  
B

F Horns

Violas

Cellos

Violins

Basses

Timpani

D Trumpets

402

Piano

Oboes

A Clarinets

Bassoons  
A  
B

Flutes

F Horns

Violas

Cellos

Tremolo Strings

Violins

Basses

Timpani

Trombones & Tuba

D Trumpets

406

Oboes

A Clarinets

Bassoons  
A  
B

Flutes

F Horns

Tremolo Strings

Basses

Timpani

Trombones & Tuba

D Trumpets

410

Oboes

A Clarinets

Bassoons  
A  
B

Flutes

F Horns

Violas

Cellos

Violins

Basses

Timpani

Trombones & Tuba

D Trumpets

413  $\text{♩} = 152,000320$

Cymbals

Piano

Oboes

A Clarinets

Bassoons

Flutes

F Horns

Violas

Cellos

Violins

Basses

Timpani

Trombones & Tuba

D Trumpets

$\text{♩} = 152,000320$

423

Piano

$\text{♩} = 72,000031$   $\text{♩} = 75,000000$

Piano

$\text{♩} = 78,000076$   $\text{♩} = 160,000000$   $\text{♩} = 161,000351$

Piano

$\text{♩} = 160,000000$

Piano

451

Piano

Piano

Piano

Piano

A Clarinets

Bassoons

F Horns

Violas

Cellos

Violins

Basses

A Clarinets

Bassoons

F Horns

Violas

Cellos

Violins

Basses

507  $\text{♩} = 118,000137$   $\text{♩} = 113,000099$   $\text{♩} = 110,000107$

Triangle  
Pizz Violas  
Pizz Celli  
Piano  
Flutes  
Violas  
Cellos  
Violins

519  $\text{♩} = 117,000114$

Triangle  
Pizz Violas  
Pizz Celli  
Piano  
Oboes  
Flutes  
Pizz Violins  
Violins

529  $\text{♩} = 112,000061$   $\text{♩} = 110,000107$

Triangle  
Pizz Celli  
Piano  
Oboes  
Bassoons  
Cellos  
Pizz Violins  
Violins

536  $\text{♩} = 112,000061$

Triangle  
Piano  
Oboes  
A Clarinets  
Bassoons  
Flutes  
Cellos  
Pizz Violins  
Violins

542  $\text{♩} = 60,000000$   $\text{♩} = 109,000145$

Piano  
Oboes  
A Clarinets  
Bassoons  
Flutes  
Cellos  
Violins

546  $\text{♩} = 60,000000$

Triangle

Piano

Oboes

A Clarinets

Bassoons

Flutes

Cellos

Violins

550  $\text{♩} = 106,000137$

Triangle

Piano

Oboes

A Clarinets

Bassoons

Flutes

Cellos

Violins

554  $\text{♩} = 170,000092 = 115,000031$

Triangle  
Piano  
Oboes  
A Clarinets  
Bassoons  
Flutes  
Violas  
Cellos  
Violins  
Basses

561  $\text{♩} = 112,000061$   $\text{♩} = 109,000145$

Piano  
Oboes  
A Clarinets  
Bassoons  
F Horns  
Violas  
Cellos  
Violins  
Basses

570  $\text{♩} = 80, \text{#}000000107$

Piano

Oboes

A Clarinets

Bassoons

F Horns

Violas

Cellos

Violins

Basses

Piano2  $\text{♩} = 80, \text{#}000000107$

574

Piano

Piano2

577

Piano

Piano2

581

Piano

Piano2

584

Piano

Piano2

587

Piano

Oboes

A Clarinets

Bassoons

Flutes

F Horns

Violas

Cellos

Violins

Basses

Piano2

591

Piano

Oboes

A Clarinets

Bassoons

Flutes

F Horns

Violas

Cellos

Violins

Basses

597

Piano

Oboes

A Clarinets

Bassoons

Flutes

F Horns

Violas

Cellos

Violins

Basses

603

Piano

Oboes

A Clarinets

Bassoons

Flutes

F Horns

Violas

Cellos

Violins

Basses

Timpani

Trombones & Tuba

Detailed description of the musical score: The score is for a full orchestra and piano. It begins at measure 603. The piano part features a complex texture with chords and triplets. The woodwinds (Oboes, A Clarinets, Bassoons, Flutes) have melodic lines with triplets. The brass section (F Horns, Trombones & Tuba) provides harmonic support. The strings (Violas, Cellos, Violins, Basses) play rhythmic patterns. The timpani has a few notes at the end of the section. The key signature has two flats, and the time signature is 4/4.

This musical score page contains the following elements:

- Instrumentation:** The score includes parts for Piano, Oboes, A Clarinets, Bassoons, Flutes, F Horns, Violas, Cellos, Violins, Bases, Timpani, and Trombones & Tuba.
- Orchestra:** The orchestral parts provide harmonic support, with strings playing sustained chords and woodwinds playing melodic lines.

♩ = 66,000069

♩ = 300,000029

643

Piano

♩ = 200,000000

647

Piano

Piccolo

Oboes

A Clarinets

Flutes

F Horns

Violas

Violins

Timpani

D Trumpets

♩ = 200,000000

655

Piano

Piccolo

Oboes

A Clarinets

Bassoons

Flutes

F Horns

Violas

Cellos

Tremolo Strings

Violins

Basses

Timpani

D Trumpets

657  $\text{♩} = 203,000351$

Triangle

Piccolo

Oboes

A Clarinets

Bassoons

Flutes

F Horns

Cellos

Tremolo Strings

Basses

Timpani

Trombones & Tuba

D Trumpets

$\text{♩} = 203,000351$

3

This musical score page features the following instruments and parts:

- Cellos:** A line with a few notes.
- Tremolo Strings:** A line with a few notes and a tremolo symbol.
- Bases:** A line with a few notes.
- Trombones & Tuba:** A line with a few notes and a tuba symbol.
- D Trumpets:** A line with a few notes.

661

Cymbals

Triangle

Piccolo

Oboes

A Clarinets

Bassoons

Flutes

F Horns

Cellos

Tremolo Strings

Basses

Timpani

Trombones & Tuba

D Trumpets

665

Cymbals

Piccolo

Oboes

A Clarinets

Bassoons

Flutes

F Horns

Violas

Cellos

Violins

Basses

Timpani

Trombones & Tuba

D Trumpets

671

Cymbals

Triangle

Tam-tam

Piano

Piccolo

Oboes

A Clarinets

Bassoons

Flutes

F Horns

Violas

Cellos

Tremolo Strings

Violins

Basses

Timpani

Trombones & Tuba

D Trumpets

674

Cymbals

Triangle

Tam-tam

Piano

Oboes

A Clarinets

Bassoons

Flutes

F Horns

Cellos

Tremolo Strings

Basses

Timpani

Trombones & Tuba

D Trumpets

676

Cymbals

Triangle

Tam-tam

Piano

Piccolo

Oboes

A Clarinets

Bassoons

Flutes

F Horns

Violas

Cellos

Tremolo Strings

Violins

Basses

Timpani

Trombones & Tuba

D Trumpets

# Diverse FilmmuziekDiversen - 08TOTENT

## Cymbals

$\text{♩} = 146,000037$   $\text{♩} = 121,000191$   $\text{♩} = 131,000076$   $\text{♩} = 110,000107$   
**2** **8** **3**

18  $\text{♩} = 139,000086$   $\text{♩} = 125,000000$   $\text{♩} = 130,000080$   
**2**

27  $\text{♩} = 169,000275$   $\text{♩} = 136,000518$   $\text{♩} = 132,000137$   
**7** **18** **4** **2**

58  $\text{♩} = 131,000076$   $\text{♩} = 134,000067$   $\text{♩} = 125,000080$   $\text{♩} = 125,000080$   $\text{♩} = 125,000080$   $\text{♩} = 125,000080$   
**2** **16**

78  $\text{♩} = 125,000000$   $\text{♩} = 129,000076$   
**4** **9**

95  $\text{♩} = 177,000031$   
**7** **4** **5** **7**

118  $\text{♩} = 184,000534$   
**2**

124  $\text{♩} = 190,000290$

130  $\text{♩} = 75,000000$   $\text{♩} = 71,000038$   $\text{♩} = 70,000000$   $\text{♩} = 69,000000$   $\text{♩} = 69,000000$   
**6** **3** **4**

147  $\text{♩} = 69,000015$   $\text{♩} = 65,000079$   $\text{♩} = 62,000060$   $\text{♩} = 43,000198$   $\text{♩} = 39,000000$   
**6** **3** **8**

2

Cymbals

167 ♪ = 117,000114 ♪ = 118,000841 ♪ = 122,000095 ♪ = 120,000000 ♪ = 91,000092

**2 2 7 6**

187 ♪ = 94,002100 ♪ = 95,000000 ♪ = 140,000000 ♪ = 155,000305

**15 68**

273 ♪ = 152,000320 ♪ = 157,000244 ♪ = 160,000000 ♪ = 158,000351 ♪ = 1000153

**5 15 28 9**

332 ♪ = 154,000513 ♪ = 150,000380 ♪ = 150,000000 ♪ = 158,000602 ♪ = 153,000585 ♪ = 155,000381 ♪ = 149,000092 ♪ = 161,000000

**6 2 3**

349 ♪ = 163,000029 ♪ = 157,000244 ♪ = 146,000324 ♪ = 148,000153

**22 2 3 2 2**

381 ♪ = 156,000153

388 ♪ = 152,000320 ♪ = 72,000031 ♪ = 75,000007 ♪ = 76

**25 16**

434 ♪ = 160,000000 ♪ = 161,000351 ♪ = 160,000000 ♪ = 151,000381 ♪ = 147,000092

**4 4 28 8 10**

488 ♪ = 128,000000 ♪ = 126,000130 ♪ = 118,000137 ♪ = 113,000099 ♪ = 110,000107

**13 7 4 6 6**

524 ♪ = 117,000114 ♪ = 112,000061 ♪ = 110,000107 ♪ = 112,000061 ♪ = 60,000

**5 4 3 6**

545  $\text{♩} = 109,000145$   $\text{♩} = 60,000000$   $\text{♩} = 137,000000$   $\text{♩} = 170,000000$   $\text{♩} = 112,000061$   $\text{♩} = 109,000145$   
**4** **5** **5** **5** **5** <sup>3</sup>

Cymbals

571  $\text{♩} = 80,000000$   $\text{♩} = 108,000107$   $\text{♩} = 127,000252$   $\text{♩} = 129,000076$   $\text{♩} = 131,000000$   
**43** **3** **3**

621  $\text{♩} = 134,000061$   $\text{♩} = 136,000130$   $\text{♩} = 117,000114$   $\text{♩} = 220,000214$   
**11** **8** **2** **2**

644  $\text{♩} = 66,000069$   $\text{♩} = 302,000029$   $\text{♩} = 200,000000$   
**4** **2**

652  $\text{♩} = 205,000656$   $\text{♩} = 208,000381$

657  $\text{♩} = 203,000351$

662

667

4

# Cymbals

671

674

675

676

677

Triangle

Diverse Filmmuziek Diversen - 08TOTENT

- Measure 1:  $\frac{4}{4}$ , 2, 10, 3, 2, 6
- Measure 25:  $\frac{2}{4}$ ,  $\frac{2}{2}$ , 7, 18,  $\frac{4}{4}$ , 4
- Measure 56: 2, 2, 16
- Measure 78: 4, 9
- Measure 95: 7,  $\frac{2}{2}$ , 4, 5,  $\frac{3}{4}$ , 7
- Measure 118: 2
- Measure 124: 190,000290
- Measure 130: 6,  $\frac{4}{4}$ , 3, 4
- Measure 147: 6, 3, 8
- Measure 167: 2, 2,  $\frac{3}{4}$ , 7, 6

Triangle 3

549 ♪ = 60,000000 ♪ = 106,000137 ♪ = 170,000092 ♪ = 115,000031

561 ♪ = 112,000061 ♪ = 109,000145 ♪ = 80,000000 ♪ = 108,000107 ♪ = 127,000252 ♪ = 200,000076

618 ♪ = 134,000076 ♪ = 136,000137 ♪ = 117,000114 ♪ = 220,000214

644 ♪ = 66,000069 ♪ = 302,000029 ♪ = 200,000000

652 ♪ = 205,000656 ♪ = 208,000381

657 ♪ = 203,000351

658

660

662

664

4

# Triangle

666

671

674

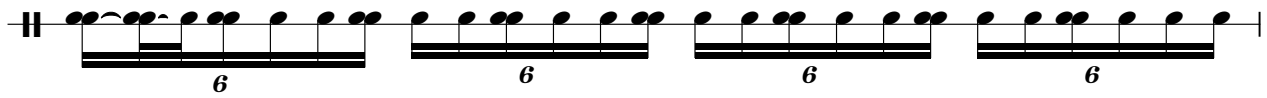

675

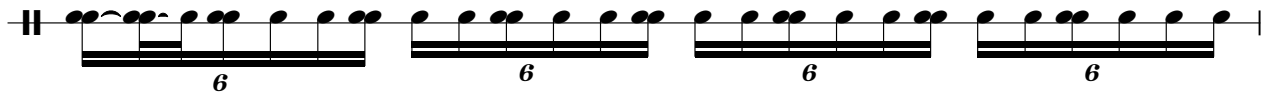

676

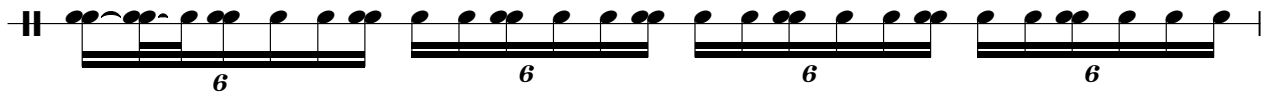

677

Tam-tam

Diverse FilmmuziekDiversen - 08TOTENT

Tam-tam

571  $\downarrow = 80,000000$   $\downarrow = 108,000107$   $\downarrow = 127,000252$   $\downarrow = 129,000076$   $\downarrow = 131,000$   
**43** **3** **3**

621  $\downarrow = 134,000061$   $\downarrow = 136,000137$   $\downarrow = 117,000114$   $\downarrow = 220,000214$   
**11** **8** **2**  $\frac{4}{4}$  **2**

644  $\downarrow = 66,000069$   $\downarrow = 302,000029$   $\downarrow = 200,000000$   
**4** **2**

652  $\downarrow = 205,000656$   $\downarrow = 208,000381$

657  $\downarrow = 203,000351$

662

667

672

676

680

# Diverse Filmmuziek Diversen - 08TOTENT

## Pizz Violas

Pizz Violas

♩ = 75,000000 ♩ = 71,000038 ♩ = 70,000000 ♩ = 69,000000 ♩ = 69,000000

131 **6** **3** **4**

147 **6** **3** **8**

167 **2** **2** **7** **6**

187 **15** **40**

246 **4**

257 **16** **5** **15** **28**

321 **9** **5**

340 **2**

349 **22** **2** **3** **2** **2**

381 **2**

385

389

$\text{♩} = 172,000,000$     $\text{♩} = 150,000,000$

**25**   **17**   **4**

438

$\text{♩} = 161,000,351$     $\text{♩} = 160,000,000$     $\text{♩} = 151,000,381$     $\text{♩} = 147,000,092$

**4**   **28**   **8**   **10**

488

$\text{♩} = 128,000,000$     $\text{♩} = 126,000,130$     $\text{♩} = 118,000,137$     $\text{♩} = 113,000,009$

**13**   **7**

513

$\text{♩} = 110,000,107$

520

$\text{♩} = 117,000,114$     $\text{♩} = 112,000,061$

**5**   **4**

533

$\text{♩} = 110,000,107$     $\text{♩} = 112,000,061$     $\text{♩} = 60,000,000$     $\text{♩} = 109,000,145$

**3**   **6**   **4**

550

$\text{♩} = 106,000,137$     $\text{♩} = 170,000,092$     $\text{♩} = 115,000,031$     $\text{♩} = 112,000,061$     $\text{♩} = 109,000,145$

**5**   **5**   **5**   **5**

571

$\text{♩} = 80,000,000$     $\text{♩} = 108,000,107$     $\text{♩} = 127,000,252$     $\text{♩} = 129,000,076$     $\text{♩} = 131,000,000$

**43**   **3**   **3**

621

$\text{♩} = 134,000,061$     $\text{♩} = 136,000,137$     $\text{♩} = 117,000,114$     $\text{♩} = 220,000,214$

**11**   **8**   **2**   **2**

Pizz Celli

♩ = 190,000290

123

127

131

♩ = 75,000000   ♩ = 71,000038   ♩ = 70,000000   ♩ = 69,000000

147

♩ = 69,000015   ♩ = 68,000000   ♩ = 69,000000   ♩ = 62,000060   ♩ = 48,000000   ♩ = 48,000000

167

♩ = 117,000114   ♩ = 116,000000   ♩ = 117,000000   ♩ = 120,000000   ♩ = 120,000000   ♩ = 120,000000   ♩ = 120,000000   ♩ = 91,000092

187

♩ = 91,000000   ♩ = 91,000000   ♩ = 91,000000   ♩ = 91,000000   ♩ = 31,000000   ♩ = 240,000000   ♩ = 155,000305

241

250

273

♩ = 152,000320   ♩ = 157,000244   ♩ = 160,000000   ♩ = 158,000351

331

♩ = 156,000153   ♩ = 154,000153   ♩ = 151,000000   ♩ = 158,000000   ♩ = 158,000000   ♩ = 158,000000   ♩ = 155,000000

Pizz Celli

3

344 ♪ = 151,000381 ♪ = 149,000217 ♪ = 161,000351 ♪ = 163,000

4

Pizz Celli

♩ = 112,000061 ♩ = 60,00009,0000145 ♩ = 60,00000,0000137 ♩ = 170,0

534

556

617

644

651

655

659

663

667

671

675

679

111 ♪ = 177,000031

118 ♪ = 184,000534

121

125 ♪ = 190,000290

129

♪ = 75,000000 ♪ = 71,000038 ♪ = 70,000000

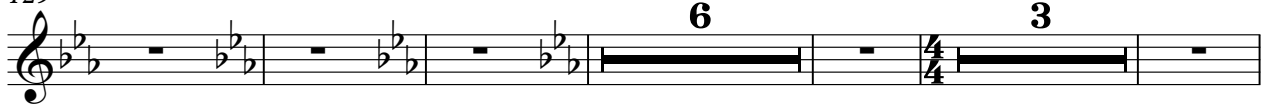

143

♪ = 73,000069 ♪ = 69,000050 ♪ = 69,000015 ♪ = 65,000079 ♪ = 62,000060 ♪ = 48,0000198

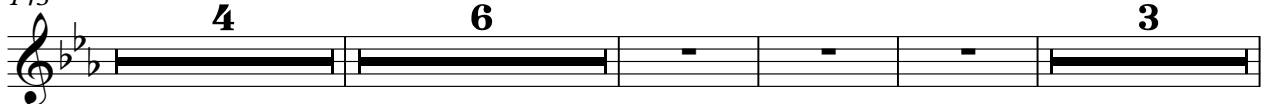

159

♪ = 160,000000 ♪ = 117,000114 ♪ = 116,000084 ♪ = 118,000137 ♪ = 122,000060 ♪ = 125,000000 ♪ = 120,000020

174

♪ = 117,000114 ♪ = 91,000092 ♪ = 94,000099 ♪ = 93,000007 ♪ = 240,000000

205

♪ = 155,000305 ♪ = 152,000320

293

♪ = 157,000244 ♪ = 160,000000 ♪ = 158,000056 ♪ = 153,000153 ♪ = 150,000000

Pizz Bases

340 ♪ = 158,050,350 244 ♪ = 155,006,166 00381 ♪ = 147,000,092 ♪ = 161,000,351 ♪ = 163,000,000 <sup>3</sup>

**2** **3** **22**

371 ♪ = 144,000,229 ♪ = 157,000,244 ♪ = 145,000,224 ♪ = 148,000,153

**2** **3** **2** **2**

381 ♪ = 156,000,153

385

389 ♪ = 172,000,000 ♪ = 170,000,000 ♪ = 18,000,000

**25** **17** **4**

438 ♪ = 161,000,351 ♪ = 160,000,000 ♪ = 151,000,381 ♪ = 147,000,092

**4** **28** **8** **10**

488 ♪ = 128,000,000 ♪ = 126,000,130 ♪ = 118,000,137 ♪ = 113,000,099

**13** **7** **4** **6**

518 ♪ = 110,000,107 ♪ = 117,000,114 ♪ = 112,000,061

**6** **5** **4**

533 ♪ = 110,000,107 ♪ = 112,000,061 ♪ = 60,000,000 ♪ = 109,000,145

**3** **6** **4**

550 ♪ = 106,000,137 ♪ = 170,000,092 ♪ = 115,000,031 ♪ = 112,000,061 ♪ = 109,000,145

**5** **5** **5** **5**

Pizz Basses

571 ♪ = 80,000000 ♪ = 108,000107 ♪ = 127,000252 ♪ = 129,000076 ♪ = 131,000

**43** **3** **3**

621 ♪ = 134,000061 ♪ = 136,000137 ♪ = 117,000114 ♪ = 220,000214

**11** **8** **2** **2**

644 ♪ = 66,000069 ♪ = 300,0000229 ♪ = 200,000000

**4** **2**

651 ♪ = 205,000656 ♪ = 208,000381

655 ♪ = 203,000351

659

663

667

671

675

679

# Diverse FilmmuziekDiversen - 08TOTENT

Piano

♩ = 146,000037                      ♩ = 121,000191

5

9

6

6

12

6

6

6

13

6

3

3

♩ = 131,000076

15

♩ = 110,000107

3

3

3

V.S.

2

17  $\text{♩} = 187,0000839$

18  $\text{♩} = 125,000000$

21

22  $\text{♩} = 187,0000839$

23  $\text{♩} = 187,0000839$

24  $\text{♩} = 187,0000839$

25  $\text{♩} = 180,0025800000$   $\text{♩} = 180,0025800000$

Piano

3

26

♩ = 169,000275

3

3

27

3

3

3

3

3

3

3

3

28

3

3

3

3

3

3

3

3

29

3

3

3

3

3

3

3

3

30

3

3

3

3

3

3

3

3

31

3

3

3

3

3

3

3

3

32

3

3

3

3

3

3

3

3

33

3

3

3

3

3

3

3

3

34

♩ = 184,000534

17

17

52 ♩ = 138,000198

56 ♩ = 132,000137

♩ = 131,000076 ♩ = 134,000061

60 ♩ = 131,000076

61

♩ = 126,000130 ♩ = 122,000206 ♩ = 118,000276 ♩ = 114,000344 ♩ = 110,000412 ♩ = 106,000480

63

72

75

78

82  $\text{♩} = 125,000000$

84

85

86  $\text{♩} = 129,000076$

V.S.

8

Piano

104

105

106

107

108

109

111 ♩ = 177,000031

115

118 ♩ = 184,000534

120

123

125 ♩ = 190,000290

127

129

131

135

$\text{♩} = 75,000000$   $\text{♩} = 71,000038$

141

$\text{♩} = 70,000069$   $\text{♩} = 67,000031$   $\text{♩} = 59,000000$   $\text{♩} = 69,000015$   $\text{♩} = 70$

144

147  $\text{♩} = 69,000015$

151  $\text{♩} = 68,000069$   $\text{♩} = 64,000000$

155  $\text{♩} = 62,000061$   $\text{♩} = 41,38,000998$

158  $\text{♩} = 160,000000$

162

♩ = 125,000000

♩ = 122,000069 ♩ = 120,00000

Piano

13

173

174

176

178

♩ = 91,000092

180

182

V.S.

14

$\text{♩} = 94,000130$   $\text{♩} = 92,90013082,00079000076 = 67,0$

185

Piano

190  $\text{♩} = 240,000000$

195

200

205  $\text{♩} = 155,000305$

210

215

219

223

227

231

234

237

V.S.

240

244

248

252

256

261

Piano

17

V.S.

286

289

293 ♩ = 157,000244

298

302

306

310

315

320

327

$\text{♩} = 160,000000$   
 $\text{♩} = 156,000153$     $\text{♩} = 154,000153$     $\text{♩} = 151,000381$     $\text{♩} = 160,000000$

331

336

$\text{♩} = 158,000351$     $\text{♩} = 15'$

341  $\text{♩} = 155,000305$   $\text{♩} = 153,000336$   $\text{♩} = 151,000381$   
 $\text{♩} = 149,000214$   $\text{♩} = 147,000092$   $\text{♩} = 161,000351$   $\text{♩} = 163,000076$

345

352

359

365

369  $\text{♩} = 144,000229$   $\text{♩} = 157,000244$

♩ = 146,000320

♩ = 157,000244 ♩ = 148,000153

Piano

21

374

2

2

381 ♩ = 156,000153

384

387

391

396

400

10

414  $\text{♩} = 152,000320$

420

425  $\text{♩} = 72,000031$

431  $\text{♩} = 75,000000$  6

432 6

433  $\text{♩} = 78,000076$  6  $\text{♩} = 160,000000$

♩ = 161,000351

435

442 ♩ = 160,000000

447

452

457

462

V.S.

♩ = 151,000381

♩ = 147,000092

527  $\text{♩} = 112,000061$

531

533  $\text{♩} = 110,000107$

536  $\text{♩} = 112,000061$

540

543  $\text{♩} = 60,000000$

545  $\text{♩} = 109,000145$

547

549  $\text{♩} = 60,000000$   $\text{♩} = 106,000137$

551

553

555

♩ = 170,000 09215,000031

559

♩ = 112,000061

563

♩ = 109,000145

568

♩ = 80,008,000107

572

28

573

Piano

3 3 3 3

575

6

576

6 3

578

3 3 3 3

580

3 3 3 3

581

6 3

582 *Piano* 29

584

585

587

588

591

V.S.

596

601

607

611

♩ = 127,000252

615

617

♩ = 129,000076

♩ = 131,000000

♩ = 134,000061

♩ = 130,0

619

Piano

622

624

626

628

630

V.S.

632 ♩ = 126,000130

634

636

638

640 ♩ = 117,000114

642 ♩ = 220,000214

644  $\text{♩} = 66,000069$  33  
 $\text{♩} = 300,000000$   
Piano  
3 3 3 3 3  
6 6 3 3 3

645  $\text{♩} = 231,000229$

648  $\text{♩} = 200,000000$   
6

650  
6 6

652  $\text{♩} = 205,000656$   
6 6

654  $\text{♩} = 208,000381$   
6

34

Piano

655

6

6

656

♩ = 203,000351

659

663

667

671

674

676

678

# Diverse FilmmuziekDiversen - 08TOTENT

Piccolo

♩ = 131,000076

♩ = 115,000031 ♩ = 121,000191  
♩ = 140,000137

♩ = 110,000107

2 8 3

17 2

25 7 18 4

56 2 2 16

78

82 4 9 7

102 4 5 7

118 2

123 190,000290

127

2

Piccolo

131  $\text{♩} = 75,000000$   $\text{♩} = 71,000038$   $\text{♩} = 70,000000$   $\text{♩} = 69,000000$

**6** **3** **4**

147  $\text{♩} = 69,000015$   $\text{♩} = 68,000000$   $\text{♩} = 62,000060$   $\text{♩} = 48,000000$   $\text{♩} = 18,000000$

**6** **3** **8**

167  $\text{♩} = 117,000114$   $\text{♩} = 116,000890$   $\text{♩} = 120,000065$   $\text{♩} = 120,000000$   $\text{♩} = 91,000092$

**2** **2** **7** **6**

187  $\text{♩} = 91,000000$   $\text{♩} = 91,000000$   $\text{♩} = 240,000000$   $\text{♩} = 155,000305$

**15** **68**

273  $\text{♩} = 152,000320$   $\text{♩} = 157,000244$   $\text{♩} = 160,000000$   $\text{♩} = 158,000351$   $\text{♩} = 100,000153$

**5** **15** **28** **9**

332  $\text{♩} = 154,000513$   $\text{♩} = 100,000380$   $\text{♩} = 158,000950$   $\text{♩} = 155,000855$   $\text{♩} = 149,000092$   $\text{♩} = 161,000000$

**6** **2** **3**

349  $\text{♩} = 163,000020$   $\text{♩} = 157,000244$   $\text{♩} = 156,000224$   $\text{♩} = 148,000153$

**22** **2** **3** **2** **2**

381  $\text{♩} = 156,000153$

385

389  $\text{♩} = 172,000000$   $\text{♩} = 170,000000$   $\text{♩} = 78,000000$

**25** **17** **4**

438  $\text{♩} = 161,000351$   $\text{♩} = 160,000000$  Piccolo  $\text{♩} = 151,000381$   $\text{♩} = 147,000092$  3

4 28 8 10

488  $\text{♩} = 128,000000$   $\text{♩} = 126,000130$   $\text{♩} = 118,000137$   $\text{♩} = 113,000099$

13 7 4 6

518  $\text{♩} = 110,000107$   $\text{♩} = 117,000114$   $\text{♩} = 112,000061$

6 5 4

533  $\text{♩} = 110,000107$   $\text{♩} = 112,000061$   $\text{♩} = 60,000000$   $\text{♩} = 109,000145$   $\text{♩} = 109,000145$

3 6 4

550  $\text{♩} = 106,000137$   $\text{♩} = 170,000092$   $\text{♩} = 115,000031$   $\text{♩} = 112,000061$   $\text{♩} = 109,000145$

5 5 5 5

571  $\text{♩} = 80,000000$   $\text{♩} = 108,000107$   $\text{♩} = 127,000252$   $\text{♩} = 129,000076$   $\text{♩} = 131,000000$

43 3 3

621  $\text{♩} = 134,000061$   $\text{♩} = 126,000137$   $\text{♩} = 117,000114$   $\text{♩} = 220,000214$

11 8 2 2

644  $\text{♩} = 66,000069$   $\text{♩} = 300,000000$   $\text{♩} = 200,000000$

4

Piccolo

♩ = 205,000656

650

♩ = 208,000381

653

656

664

Piccolo

665

668

671

673

677

680

# Diverse FilmmuziekDiversen - 08TOTENT

Oboes

♪ = 146,000037 ♪ = 121,000191      ♪ = 131,000076 ♪ = 110,000107

17

25 ♪ = 180,000000 ♪ = 169,000275

32 ♪ = 184,000534

45 ♪ = 138,000198

56 ♪ = 132,000137 ♪ = 131,000076 ♪ = 134,000076 ♪ = 126,000000 ♪ = 126,000000 ♪ = 126,000000 ♪ = 126,000000 ♪ = 126,000000 ♪ = 126,000000

78

82 ♪ = 125,000000 ♪ = 129,000076

102

Oboes

111  $\text{♩} = 177,000031$

118  $\text{♩} = 184,000534$

121

125  $\text{♩} = 190,000290$

128  $\text{♩} = 190,000290$

131  $\text{♩} = 75,000000$

139  $\text{♩} = 71,000038$   $\text{♩} = 70,000000$   $\text{♩} = 69,000015$   $\text{♩} = 70,000000$   $\text{♩} = 68,000000$   $\text{♩} = 69,000000$   $\text{♩} = 62,000060$

3 4 6

156  $\text{♩} = 48,000000$   $\text{♩} = 117,000114$   $\text{♩} = 116,000890$   $\text{♩} = 120,000065$   $\text{♩} = 122,000006$

3 8 2 2

174  $\text{♩} = 117,000114$   $\text{♩} = 91,000092$   $\text{♩} = 92,000130$   $\text{♩} = 90,000070$   $\text{♩} = 240,000000$

7 6 15

205  $\text{♩} = 155,000305$

60

Oboes

♩ = 152,000320

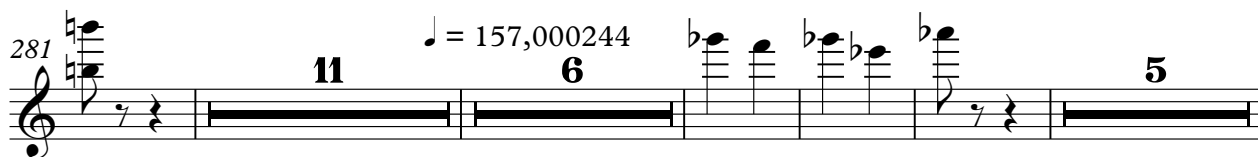
271 

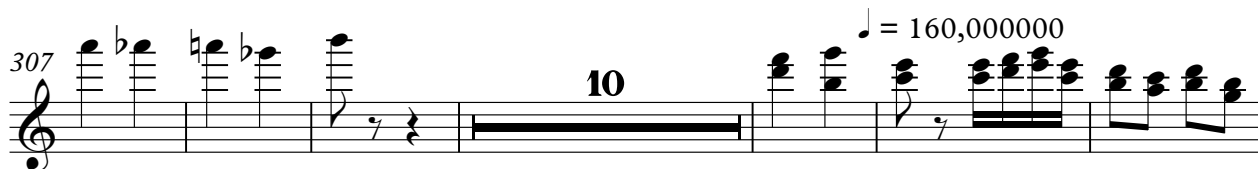
281 

307 

323 

332 

338 

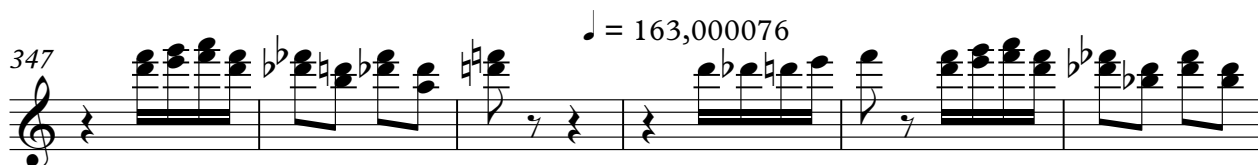
347 

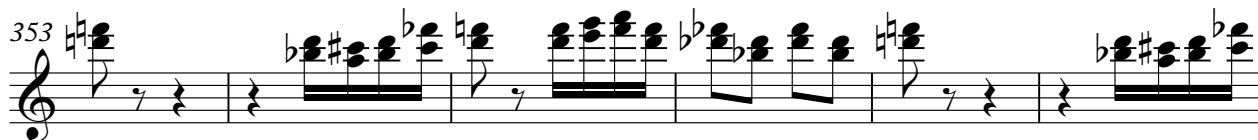
353 

359 

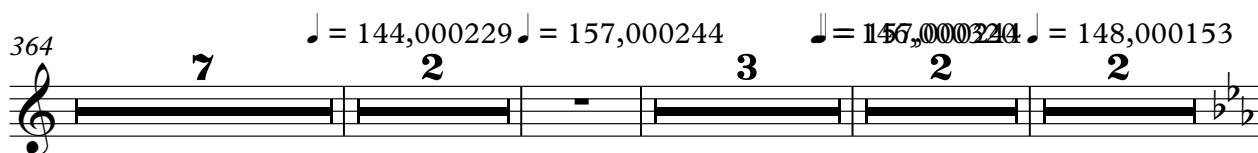
364 

381 ♩ = 156,000153

385

389

410

411

412

415

442

501

526

♩ = 110,000107 Oboes ♩ = 112,00006

533

♩ = 60,000000 ♩ = 109,000145 ♩ = 60,000000 ♩ = 106,000137

539

♩ = 170,000092 ♩ = 115,000031 ♩ = 112,000061

555

♩ = 109,000145 ♩ = 80,000008 ♩ = 100,000107

566

592

604

♩ = 127,000252 ♩ = 129,000076 ♩ = 134,000076 ♩ = 136,000137

614

♩ = 117,000114 ♩ = 220,000214 ♩ = 66,000069 ♩ = 30,000029

640

♩ = 200,000000

649

6

Oboes

♩ = 205,000656

650

♩ = 208,000381

653

656

657

♩ = 203,000351

658

659

660

661

662

663

A Clarinets

111 ♩ = 177,000031

♩ = 184,000534

♩ = 190,000290

A Clarinets

191  $\text{♩} = 155,000305$

14 54

263

272  $\text{♩} = 152,000320$

4

282  $\text{♩} = 157,000244$

11 4

302

3 3

315  $\text{♩} = 160,000000$

324  $\text{♩} = 158,000351,000154,000153,000381$

2

334  $\text{♩} = 160,000000$

338  $\text{♩} = 158,000351,000154,000153,000381,000153,000381,000154,000153,000381$

2

A Clarinets

♩ = 163,000076

347

354

361

♩ = 144,000229    ♩ = 157,000244

374

♩ = 146,0003204    ♩ = 148,000153    ♩ = 156,000153

382

386

395

406

411

413

♩ = 152,000320    ♩ = 72,0000751,000000    ♩ = 78,0000700

A Clarinets

438 ♩ = 161,000351 ♩ = 160,000000 ♩ = 151,000381 ♩ = 147,000092 ♩ = 128,000000<sup>5</sup>

4 28 8 10 2

490

501 ♩ = 126,000130 ♩ = 118,000137

2 4

512 ♩ = 113,000099 ♩ = 110,000107 ♩ = 117,000114 ♩ = 112,000061

6 6 5 4

533 ♩ = 110,000107 ♩ = 112,000061

3 2

542 ♩ = 60,000000 ♩ = 109,000145

547 ♩ = 60,000000 ♩ = 106,000137

3

552 ♩ = 170,000092 ♩ = 115,000031

560 ♩ = 112,000061 ♩ = 109,000145

567 ♩ = 80,000000 ♩ = 108,000107

18

6

A Clarinets

589

592

597

602

606

617

647

651

654

656

3 3 3

3 2 3

3 3 3

3 3

127,000252

2

129,000076 1134,000076 1136,000137 117,000114 220,000214

3 11 8 2 2

66,000069 201,000009 200,000000

4

205,000656

208,000381

♩ = 203,000351

A Clarinets

7

657

8

A Clarinets

671

673

675

677

680

# Diverse FilmmuziekDiversen - 08TOTENT

## Bassoons

♩ = 146,000037

♩ = 121,000191

7

7

12

♩ = 131,000076

♩ = 110,000107

♩ = 189,000189

♩ = 125,000000

**3**

21

♩ = 180,000800

♩ = 169,000275

**2**

29

♩ = 184,000534

36

42

49

♩ = 138,000198

♩ = 132,000137

♩ = 131,000076

♩ = 134,000000

**2**

**4**

**2**

**2**

4 314

Bassoons ♩ = 160,000000

T	0	0	0	0	0	0	0							
A	2	2	2	0	0	0	0							
B								3	3	3	3	3		
								3	3	3	3	3		

326

♩ = 158,000155,000154,000153,000150,000000

2

T														
A														
B	3	3								4	4	4	4	
	3	3								4	4	4	4	

338

♩ = 158,6000024455,000350,000138,0002147,000092,0000351

♩ = 163,000

2

T															
A													0	0	0
B	4	4	4										5	5	5
	4	4	4										5	5	5

350

T								3	3	3			3	3
A														
B		1	1	1				3	3	3			3	3
		1	1	1				3	3	3			3	3

361

3

T				0				1		0		1		3
A														
B	3			4										
	3			4										

371

♩ = 144,000229 ♩ = 157,000244 ♩ = 146,000320 ♩ = 157,000244 ♩ = 148,000153

2

2

2

T														
A														
B				0		1				0		1		
				0		1				0		1		

381

♩ = 156,000153

T														
A														
B	0		1		2		3		2		1			0
	0		1		2		3		2		1			0

388

T																							
A																							
B	0	3	3	0	0	0	3	2	2	3	3	2	2	0	0	0	2	2	1	1	3	3	3
	0	3	3	0	0	0	3	2	2	3	3	2	2	0	0	0	0	0	3	3	0	0	0

399

T	1	0	0	1	1	0	0	3	3	2	2	1	1	3	3	3	1	0	0	1	1	0	
A																							
B	3	2	2	3	3	2	2	0	0	0	0	3	3	0	0	0	3	2	2	3	3	2	
	3	2	2	3	3	2	2	0	0	0	0	3	3	0	0	0	3	2	2	3	3	2	

410

T	0	1	0	0	1	0	0	1	0	0	1	0	0	1	0	0	1	0	0	1	0	0	1	0	0	0	0	
A																												
B	2	3	3	2	3	3	2	3	3	2	3	3	2	3	3	2	3	3	2	3	3	2	3	3	2	3	2	
	7	7	7	7	7	7	7	7	7	7	7	7	7	7	7	7	7	7	7	7	7	7	7	7	7	7	7	

Bassoons

2

T	2	2	2	1	1	1	2		2	2	2	2	2	0	1
A	0	0	0	3	3	3	0		0	2	0	3	2	0	3
B															

601

T	1	1	2	2	3	0				3	3	1	2	
A	3	3	0	0	1	3	0	6	0					
B						1	3	5	6	5				

612

♩ = 127,000252      ♩ = 129,000076      ♩ = 131,000

T		2	2	3									
A	3			1									
B													

621

♩ = 134,000061      ♩ = 130,0000370      ♩ = 117,000114      ♩ = 220,000214

T													
A													
B													

644

♩ = 66,000069      ♩ = 200,000009      ♩ = 200,000000

T													
A													
B													

652

♩ = 205,000656      ♩ = 208,000381

T	0	1	1	0	0	3				0	1	1	0	0	3
A							2	1	1	3	3	1			
B															

655

♩ = 203,000351

T	1	3	3	1	1	0							
A							2	0	3	2	3	0	2
B												3	2

658

T													
A	3	0		2			0		3	3	0		
B	1		5	0	3		5		1	1	3		

662

T													
A	3	2	0	3	2	3	2		0			3	
B	1	0	5	3	0	1	0		5			3	

666

T			0								0		
A	0			0				3		0			
B			3		5		3		5			3	

T			
A	0	0	0 0 0
B	5	3	3

672

T				
A	0			
B	3	5	5	5

676

T	2	0			
A	6	4	3	2	6 0
B	0	4	3	2	1 0 6 5

679

T		
A	0	
B		

# Diverse Filmmuziek Diversen - 08TOTENT

Flutes

♩ = 146,000037 ♩ = 121,000191

♩ = 131,000076 ♩ = 110,000107

2 8 3

17

♩ = 87,000103 ♩ = 25,000000

25

♩ = 180,000000 ♩ = 169,000275

♩ = 81,0005198

7 18 4

56

♩ = 132,000137 ♩ = 131,000076 ♩ = 134,000076 ♩ = 126,000000 ♩ = 126,000000 ♩ = 126,000000 ♩ = 126,000000

2 2 16

78

82

♩ = 125,000000 ♩ = 129,000076

4 9 7

102

♩ = 177,000031

4 5 7

Flutes

118  $\text{♩} = 184,000534$

121

125  $\text{♩} = 190,000290$

128

131  $\text{♩} = 75,000000$

139  $\text{♩} = 71,000038$   $\text{♩} = 70,69000000$   $\text{♩} = 69,000015$   $\text{♩} = 70,000,0000$   $\text{♩} = 68,600,0000$   $\text{♩} = 62,000060$

**3** **4** **6**

156  $\text{♩} = 418,000198$   $\text{♩} = 00000000$   $\text{♩} = 117,000114$   $\text{♩} = 116,000840$   $\text{♩} = 120,000065$   $\text{♩} = 00000000$

**3** **8** **2** **2**

174  $\text{♩} = 117,000114$   $\text{♩} = 91,000092$   $\text{♩} = 002,000,0000$   $\text{♩} = 000,000,0000$   $\text{♩} = 000,000,0000$   $\text{♩} = 240,000000$

**7** **6** **15**

205  $\text{♩} = 155,000305$

**40**

249

**4**

Flutes

257  $\text{♩} = 152,000320$

16 4

282  $\text{♩} = 157,000244$

11 20

318  $\text{♩} = 160,000000$

325  $\text{♩} = 158,000351,000513,000513,000380,000000$

2

335

340  $\text{♩} = 158,670052,4155,000376,000389,000127,400092,0000351$   $\text{♩} = 163,000$

2

350

356

362  $\text{♩} = 144,000229$   $\text{♩} = 157,000244$

7 2

374  $\text{♩} = 146,000320$   $\text{♩} = 148,000153$   $\text{♩} = 156,000153$

3 2 2

382

386

407

411

413

♩ = 152,000320      ♩ = 72,000071,000000      ♩ = 78,0000700

438

♩ = 161,000351      ♩ = 160,000000      ♩ = 151,000381      ♩ = 147,000092

488

♩ = 128,000000,000130      ♩ = 118,000137      ♩ = 113,00009

513

♩ = 110,000107

520

♩ = 117,000114      ♩ = 112,000061

533

♩ = 110,000107      ♩ = 112,000061

Flutes

♩ = 60,00000009,000145

542

♩ = 60,00000006,000137

547

♩ = 170,000092 ♩ = 115,000031 ♩ = 112,00

552

♩ = 109,000145 ♩ = 80,000000107

566

591

596

601

604

612

621

Flutes

663

664

665

668

671

673

675

677

680

# Diverse Filmmuziek Diversen - 08TOTENT

F Horns

♪ = 146,000037    ♪ = 121,000191    ♪ = 131,000076    ♪ = 137,000069    ♪ = 125,000000

**2**    **10**    **3**    **2**    **6**

25

♪ = 180,000860    ♪ = 169,000275

33

♪ = 184,000534

**3**

42

46

**2**

52

♪ = 138,000198    ♪ = 132,000137    ♪ = 131,000076    ♪ = 137,000069    ♪ = 125,000000

**4**    **2**    **2**    **16**

78

81

♪ = 125,000000    ♪ = 129,000076

**4**    **2**    **2**

92

**2**

2

F Horns

100

3 3

105

3 3

108

$\text{♩} = 177,000031$   
7

$\text{♩} = 184,000534$

118

121

124

$\text{♩} = 190,000290$

127

130

136

$\text{♩} = 75,000007$   $\text{♩} = 71,000038$   $\text{♩} = 70,000000$   $\text{♩} = 69,000015$   $\text{♩} = 70,000015$

3 4 6

153

$\text{♩} = 63,000000$   $\text{♩} = 62,000000$   $\text{♩} = 43,000000$   $\text{♩} = 38,000000$   $\text{♩} = 117,000114$   $\text{♩} = 116,000084$

3 8 2

4

F Horns

367  $\text{♩} = 144,000229$   $\text{♩} = 157,000244$   $\text{♩} = 146,000320$

377  $\text{♩} = 157,000244$   $\text{♩} = 148,000153$   $\text{♩} = 156,000153$

382

386

396

407  $\text{♩} = 152,000$

415  $\text{♩} = 72,000000$   $\text{♩} = 75,000000$   $\text{♩} = 78,000000$   $\text{♩} = 161,000351$

442  $\text{♩} = 160,000000$   $\text{♩} = 151,000381$   $\text{♩} = 147,000092$   $\text{♩} = 128,000000$

491  $\text{♩} = 126,000130$

498

504 **F Horns**  $\text{♪} = 118,000137$   $\text{♪} = 113,000099$   
 3 4 6

518  $\text{♪} = 110,000107$   $\text{♪} = 117,000114$   $\text{♪} = 112,000061$   
 6 5 4

533  $\text{♪} = 110,000107$   $\text{♪} = 112,000061$   $\text{♪} = 60,000000$   $\text{♪} = 109,000146$   
 3 6 4

550  $\text{♪} = 106,000137$   $\text{♪} = 170,000052$   $\text{♪} = 112,000061$   $\text{♪} = 109,000146$   
 5 5

567  $\text{♪} = 80,000080$   $\text{♪} = 100,000107$   
 17

592 2

604  $\text{♪} = 127,00025$   
 2

615  $\text{♪} = 129,000076$   $\text{♪} = 134,000076$   $\text{♪} = 136,000137$   
 2 3 11 8

640  $\text{♪} = 117,000114$   $\text{♪} = 220,000214$   $\text{♪} = 66,000069$   $\text{♪} = 30200,000229$   
 2 2 4

649  $\text{♪} = 200,000000$

F Horns

679

38

6

39

6

40

6

41

6

42

6

45

3 2 4 2

♩ = 138,000198 ♩ = 132,000137

58

2

♩ = 131,000076 ♩ = 134,000076 ♩ = 132,000076 ♩ = 132,000076 ♩ = 132,000076

64

68

8

78

Violas

81

♩ = 125,000000    ♩ = 129,000076

4

8

95

99

102

105

108

Violas

111 ♩ = 177,000031

116 ♩ = 184,000534

119

123

♩ = 190,000290

126

128

130

132

♩ = 75,000000

139 ♩ = 71,000038 ♩ = 70,000000 ♩ = 69,000015 ♩ = 70,000000 ♩ = 68,000000 ♩ = 62,000060

Violas

5

156  $\text{♩} = 418,000198,0000000$   $\text{♩} = 117,000114$   $\text{♩} = 116,0008800137$   $\text{♩} = 120,0000625$   $\text{♩} = 120,000006$

174  $\text{♩} = 117,000114$   $\text{♩} = 91,0000924,002,9801,0000007031$   $\text{♩} = 240,000000$

205  $\text{♩} = 155,000305$

273  $\text{♩} = 152,000320$

280  $\text{♩} = 157,000244$

296

303

V.S.

310

317  $\text{♩} = 160,000000$

325  $\text{♩} = 158,000000$   
 $\text{♩} = 154,000000$   
 $\text{♩} = 151,000000$   
 $\text{♩} = 150,000000$

336  $\text{♩} = 158,600000$   
 $\text{♩} = 155,000000$   
 $\text{♩} = 139,000000$   
 $\text{♩} = 147,000000$

347  $\text{♩} = 163,000076$

355

Violas

♩ = 144,000229 ♩ = 157,000244

7  
♩ = 146,000

362

375

381

385

389

399

410

413

438

604

611

♩ = 127,000252   ♩ = 129,000076   ♩ = 131,000000

621

♩ = 134,000061   ♩ = 136,000137   ♩ = 117,000114   ♩ = 220,000214

644

♩ = 66,000069   ♩ = 201,000029   ♩ = 200,000000

651

♩ = 205,000656

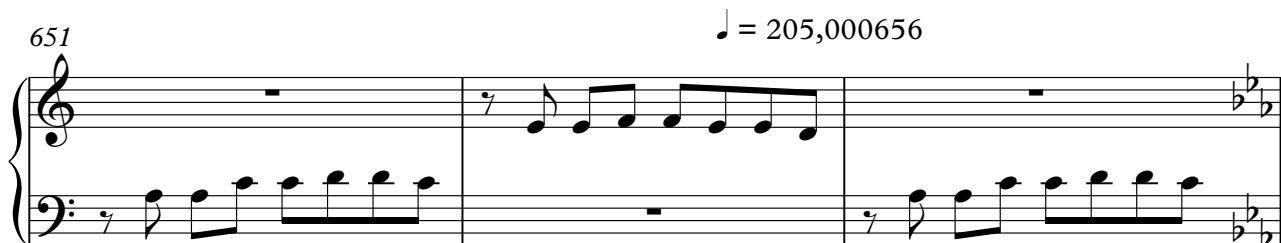

654

♩ = 208,000381

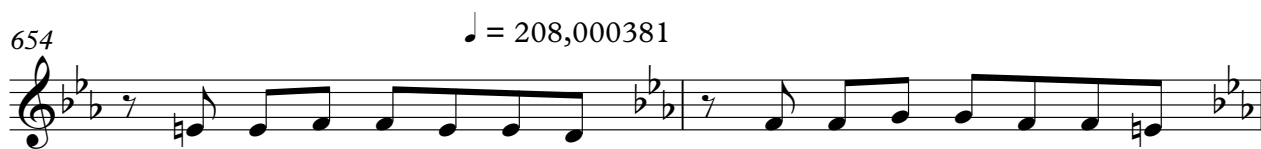

656

♩ = 203,000351

659

663

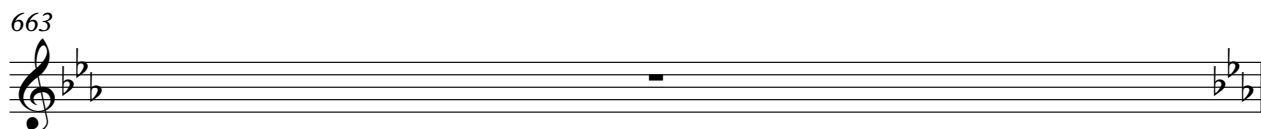

664

667

669

671

674

678

Diverse FilmmuziekDiversen - 08TOTENT

Cellos

♩ = 146,000037

♩ = 121,000191

7

12

♩ = 131,000000000107

♩ = 125,000000

21

♩ = 180,000000

♩ = 169,000275

28

♩ = 184,000000

35

36

37

V.S.

38

6

39

6

40

6

41

6

42

6

45

3 2 4

♩ = 138,000198

56

2 2 15

♩ = 132,000137 ♩ = 131,000071 ♩ = 134,000071 ♩ = 129,000076 ♩ = 132,000076 ♩ = 132,000076 ♩ = 132,000076 ♩ = 132,000076 ♩ = 132,000076 ♩ = 132,000076

78

7 7 7

81

4 7 4 7 3 3

♩ = 125,000000 ♩ = 129,000076

95

99

102

105

108

♩ = 177,000031

112

118

♩ = 184,000534

121

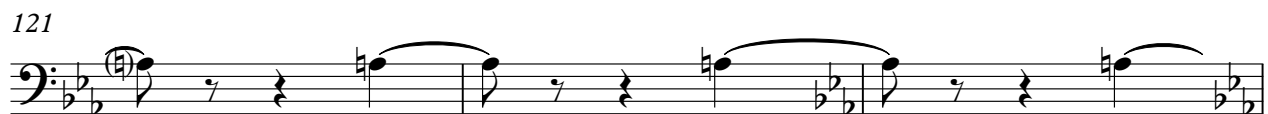

124

♩ = 190,000290

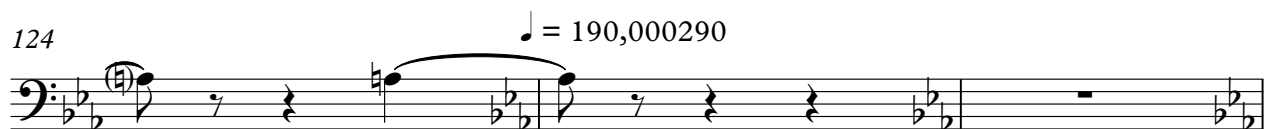

127

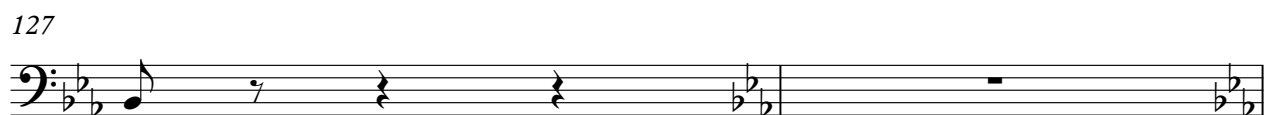

305

312

319

♩ = 160,000000

328

♩ = 158,000351 = 151,50005153 = 151,00000000

338

♩ = 158,000351 = 153,000355,000381 = 149,000214 = 147,000000

♩ = 163,000076

347

355

362

♩ = 144,000229    ♩ = 157,000244    ♩ = 146,000

375

♩ = 157,000244

♩ = 148,000153

381

♩ = 156,000153

385

389

395

401

410

6 6 6 6 6 6

413

♩ = 152,000320    ♩ = 72,000071,000000    ♩ = 78,0000700

16 4

438

♩ = 161,000351    ♩ = 160,000000    ♩ = 151,000381    ♩ = 147,000092    ♩ = 128,000000

4 28 8 10 2

490

500

♩ = 126,000130

508

♩ = 118,000137    ♩ = 113,000099    ♩ = 110,000107    ♩ = 117,000114    ♩ = 112,000061

4 6 6 5 2

532

♩ = 110,000107

536

♩ = 112,000061

2

Cellos

♩ = 60,000000 = 109,000145

541

549

♩ = 60,000000 = 106,000137

♩ = 170,000000 = 102,000031

558

♩ = 112,000061

566

♩ = 109,000145

♩ = 80,000000 = 100,000107

**18**

**18**

590

598

606

Cellos

613

♩ = 127,000252

♩ = 129,000076

♩ = 131,000

621

♩ = 134,000061

♩ = 136,000137

♩ = 117,000114

♩ = 220,000214

644

♩ = 66,000069

♩ = 300,0000229

♩ = 200,000000

651

♩ = 205,000656

654

♩ = 208,000381

656

♩ = 203,000351

659

662

V.S.

665

667

669

672

676

678

# Diverse FilmmuziekDiversen - 08TOTENT

## Tremolo Strings

♩ = 146,000037 ♩ = 121,000191 ♩ = 131,000076 ♩ = 125,000000 ♩ = 125,000000

2 10 3 2 6

25 ♩ = 180,000000 ♩ = 169,000275 ♩ = 184,000534

7 12 7 12

49 ♩ = 138,000198 ♩ = 132,000137 ♩ = 131,000076 ♩ = 125,000000 ♩ = 125,000000

3 4 2 2 3

65

68 8

78

82 ♩ = 125,000000 ♩ = 129,000076

4 9 7

102 4 5

Tremolo Strings

111 ♩ = 177,000031

118 ♩ = 184,000534

121

125 ♩ = 190,000290

129

136 ♩ = 75,000000 ♩ = 71,000038 ♩ = 70,000000 ♩ = 69,000000 ♩ = 69,000000

147 ♩ = 69,000015 ♩ = 68,000000 ♩ = 69,000000 ♩ = 62,000060 ♩ = 41,000000 ♩ = 38,000000

167 ♩ = 117,000114 ♩ = 116,000880 ♩ = 137,000065 ♩ = 120,000065 ♩ = 120,000000 ♩ = 114,000000 ♩ = 91,000092

187 ♩ = 94,000000 ♩ = 92,000000 ♩ = 90,000000 ♩ = 90,000000 ♩ = 90,000000 ♩ = 90,000000 ♩ = 155,000305

243

3 3

257

265

273

$\text{♩} = 152,000320$     $\text{♩} = 157,000244$     $\text{♩} = 160,000000$     $\text{♩} = 158,000351,000153$

5 15 28 9 3

332

$\text{♩} = 154,000513,000381,000000$     $\text{♩} = 158,000602,4153,000635,000381$     $\text{♩} = 149,000209$     $\text{♩} = 161,000000$

6 2 3 2 2 3

349

$\text{♩} = 163,0000229$     $\text{♩} = 157,000244$     $\text{♩} = 157,000224$     $\text{♩} = 148,000153$

22 2 3 2 2 2 2

381

$\text{♩} = 156,000153$

385

Tremolo Strings

389 **16** **4**

414 **17** **4** **4**

$\text{♩} = 172,000,000$   $\text{♩} = 78,600,000$   $\text{♩} = 161,000,351$

442 **28** **8** **10** **13**

$\text{♩} = 160,000,000$   $\text{♩} = 151,000,381$   $\text{♩} = 147,000,092$   $\text{♩} = 128,000,000$

501 **7** **4** **6** **6** **5**

$\text{♩} = 126,000,130$   $\text{♩} = 118,000,137$   $\text{♩} = 113,000,099$   $\text{♩} = 110,000,107$   $\text{♩} = 117,000,114$

529 **4** **3** **6** **4**

$\text{♩} = 112,000,061$   $\text{♩} = 110,000,107$   $\text{♩} = 112,000,061$   $\text{♩} = 60,000,000,000,145$

549 **5** **5** **5** **5**

$\text{♩} = 60,000,000$   $\text{♩} = 106,000,137$   $\text{♩} = 170,000,193$   $\text{♩} = 112,000,031$   $\text{♩} = 112,000,061$   $\text{♩} = 109,000,145$

571 **43** **3** **3**

$\text{♩} = 80,000,000$   $\text{♩} = 108,000,107$   $\text{♩} = 127,000,252$   $\text{♩} = 129,000,076$   $\text{♩} = 131,000,000$

621 **11** **8** **2** **2**

$\text{♩} = 134,000,061$   $\text{♩} = 136,000,137$   $\text{♩} = 117,000,114$   $\text{♩} = 220,000,214$

641 **4** **2**

$\text{♩} = 66,000,069$   $\text{♩} = 300,000,000,229$   $\text{♩} = 200,000,000$

651 **205,000,656** **208,000,381**

$\text{♩} = 205,000,656$   $\text{♩} = 208,000,381$

Tremolo Strings

655

$\text{♩} = 203,000351$

658

661

664

667

671

6

673

Tremolo Strings

675

677

# Diverse FilmmuziekDiversen - 08TOTENT

Pizz Violins

$\text{♩} = 146,000037$   $\text{♩} = 121,000191$   $\text{♩} = 131,000076$   $\text{♩} = 131,000107$   $\text{♩} = 179,000069$   $\text{♩} = 125,000000$   
**2** **10** **3** **2** **6**

$\text{♩} = 180,000860$   $\text{♩} = 169,000275$   $\text{♩} = 181,000519$   $\text{♩} = 138,000198$   
**7** **18** **4**

$\text{♩} = 132,000137$   $\text{♩} = 131,000076$   $\text{♩} = 134,000076$   $\text{♩} = 129,000068$   
**2** **2** **16**

78

$\text{♩} = 125,000000$   $\text{♩} = 129,000076$   
**4** **9**

$\text{♩} = 177,000031$   
**7** **4** **5** **7**

$\text{♩} = 184,000534$   
**2**

$\text{♩} = 190,000290$

127

$\text{♩} = 75,000000$   $\text{♩} = 71,000038$   $\text{♩} = 70,000069$   $\text{♩} = 69,000000$   
**6** **3** **4**

385

389

$\text{♩} = 172,000,000$   $\text{♩} = 75,000,000$

25 17 4

438

$\text{♩} = 161,000,351$   $\text{♩} = 160,000,000$   $\text{♩} = 151,000,381$   $\text{♩} = 147,000,092$

4 28 8 10

488

$\text{♩} = 128,000,000$   $\text{♩} = 126,000,130$   $\text{♩} = 118,000,137$   $\text{♩} = 113,000,099$   $\text{♩} = 110,000,107$

13 7 4 6 6

524

$\text{♩} = 117,000,114$   $\text{♩} = 112,000,061$

532

$\text{♩} = 110,000,107$   $\text{♩} = 112,000,006$

539

$\text{♩} = 60,000,000$   $\text{♩} = 109,000,000$   $\text{♩} = 106,000,137$   $\text{♩} = 170,000,000$   $\text{♩} = 170,000,031$

5 4 5 5

561

$\text{♩} = 112,000,061$   $\text{♩} = 109,000,145$   $\text{♩} = 80,000,000$   $\text{♩} = 108,000,107$   $\text{♩} = 127,000,000$   $\text{♩} = 129,000,076$

5 5 43 3

618

$\text{♩} = 134,000,076$   $\text{♩} = 136,000,130$   $\text{♩} = 117,000,114$   $\text{♩} = 220,000,214$

3 11 8 2 2

644

$\text{♩} = 66,000,069$   $\text{♩} = 300,000,000$   $\text{♩} = 200,000,000$

4 2

Pizz Violins

♩ = 205,000656

♩ = 208,000381

651

655

♩ = 203,000351

659

663

667

671

675

679

Diverse FilmmuziekDiversen - 08TOTENT

Violins

♩ = 146,000037 ♩ = 121,000191 ♩ = 131,000076

2 8 3

16 ♩ = 110,000107 ♩ = 120,000189 ♩ = 125,000000

16 21

22 ♩ = 180,000080 ♩ = 169,000275

22 23 24 25 26 27 28 29

30 ♩ = 184,000

30 31 32 33 34

35

35 6

36

36 6

37

37 6

V.S.

Violins

38

39

40

41

42

45

$\text{♩} = 138,000198$

56

$\text{♩} = 132,000137$   $\text{♩} = 131,000076$   $\text{♩} = 134,000076$   $\text{♩} = 129,000076$   $\text{♩} = 129,000076$   $\text{♩} = 130,000080$

78

81

$\text{♩} = 125,000000$   $\text{♩} = 129,000076$

95

104

3 3 3 3

106

3 3 3 3 3 3

109

$\text{♩} = 177,000031$

3 3

114

118

$\text{♩} = 184,000534$

121

124

$\text{♩} = 190,000290$

127

129

131

135

$\text{♩} = 75,000000$   $\text{♩} = 71,000038$   $\text{♩} = 70,000000$   $\text{♩} = 69,000000$   $\text{♩} = 69,000000$

147

$\text{♩} = 69,000015$   $\text{♩} = 68,000000$   $\text{♩} = 62,000060$   $\text{♩} = 48,000000$   $\text{♩} = 108,000000$

167

$\text{♩} = 117,000114$   $\text{♩} = 116,000890$   $\text{♩} = 120,000065$   $\text{♩} = 120,000000$   $\text{♩} = 91,000092$

187

$\text{♩} = 94,000000$   $\text{♩} = 240,000000$   $\text{♩} = 155,000305$

242

252

273  $\text{♩} = 152,000320$

279  $\text{♩} = 157,000244$

295

300

306

310

Violins

♩ = 160,000000

317

324

♩ = 158,000351,000153,000153,000381

334

♩ = 160,000000

339

♩ = 158,600062,44153,000376,000139,000217,000092,000351

349

♩ = 163,000076

355

Violins

♩ = 144,000229 ♩ = 157,000244

361

7 2

374

♩ = 146,000320 ♩ = 157,000244 ♩ = 148,000153

2 2 2

381

♩ = 156,000153

384

387

392

397

V.S.

Violins

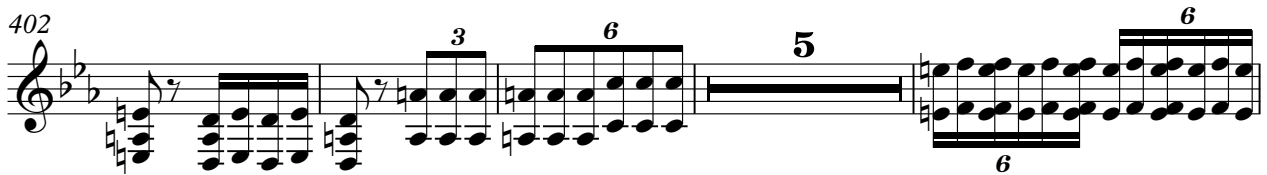
402 

411 

414  $\text{♩} = 152,000320$   $\text{♩} = 72,000075,000000$   $\text{♩} = 78,00000700$   $\text{♩} = 161,000351$   

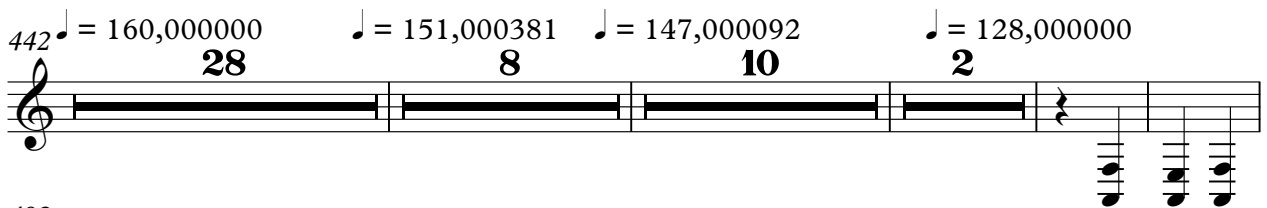

442  $\text{♩} = 160,000000$   $\text{♩} = 151,000381$   $\text{♩} = 147,000092$   $\text{♩} = 128,000000$   

492 

501  $\text{♩} = 126,000130$   $\text{♩} = 118,000137$   

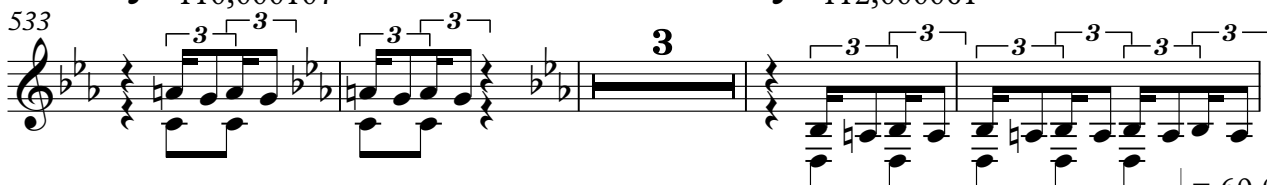
512  $\text{♩} = 113,000099$   $\text{♩} = 110,000107$   $\text{♩} = 117,000114$   $\text{♩} = 112,000061$   

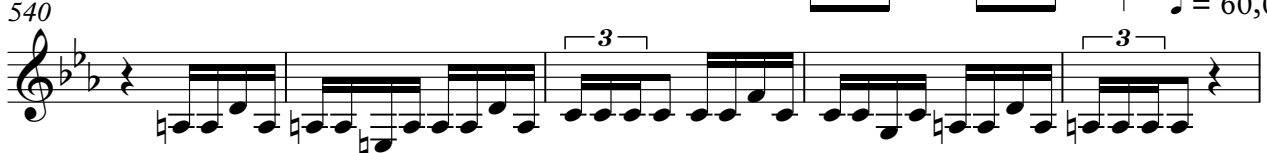
533  $\text{♩} = 110,000107$   $\text{♩} = 112,000061$   

540  $\text{♩} = 60,000000$   

545  $\text{♩} = 109,000145$   $\text{♩} = 60,000000$   

550  $\text{♩} = 106,000137$

555  $\text{♩} = 170,000093,000031$   $\text{♩} = 112,000061$

563  $\text{♩} = 109,000145$

571  $\text{♩} = 80,000008,0000107$

18

593

599

605

612  $\text{♩} = 127,000252$   $\text{♩} = 129,000076$   $\text{♩} = 131,000000$

2 3

10

Violins

621 ♪ = 134,000061 **11** ♪ = 136,000137 **8** ♪ = 117,000114 **2** ♪ = 220,000214 **2**

644 ♪ = 66,000069 **4** ♪ = 231,000229 **4** ♪ = 200,000000

651 ♪ = 205,000656

654 ♪ = 208,000381

656 ♪ = 203,000351

659

663

666

668

670

673

677

680

# Diverse Filmmuziek Diversen - 08TOTENT

D Horns

♩ = 131,000076

♩ = 140,000137  
♩ = 115,000031    ♩ = 121,000191

2    8    3

17    ♩ = 189,000183    ♩ = 70,000069    ♩ = 125,000000

25    ♩ = 180,000000    ♩ = 169,000275    ♩ = 181,000518    ♩ = 183,000198

7    18    4

56    ♩ = 132,000137    ♩ = 131,000076    ♩ = 134,000076    ♩ = 126,000000    ♩ = 126,000000    ♩ = 126,000000

2    2    16

78

82    ♩ = 125,000000    ♩ = 129,000076

4    9    7

102    ♩ = 177,000031

4    5    7

118    ♩ = 184,000534

2

123    ♩ = 190,000290

127

2

D Horns

131

♩ = 75,000000 ♩ = 71,000038 ♩ = 70,000000 ♩ = 69,000000

6 3 4

147

♩ = 69,000015 ♩ = 68,000000 ♩ = 62,000060 ♩ = 48,000000 ♩ = 18,000000

6 3 8

167

♩ = 117,000114 ♩ = 116,000890 ♩ = 120,000065 ♩ = 120,000000 ♩ = 91,000092

2 2 7 6

187

♩ = 91,000000 ♩ = 91,000000 ♩ = 240,000000 ♩ = 155,000305

15 68

273

♩ = 152,000320 ♩ = 157,000244 ♩ = 160,000000 ♩ = 158,000351 ♩ = 100,000153

5 15 28 9

332

♩ = 154,000513 ♩ = 150,000000 ♩ = 158,000950 ♩ = 155,000855 ♩ = 149,000092 ♩ = 161,000000

6 2 3

349

♩ = 163,000020 ♩ = 157,000244 ♩ = 157,000244 ♩ = 148,000153

22 2 3 2 2

381

♩ = 156,000153

385

389

♩ = 172,000000 ♩ = 78,000000

25 17 4

D Horns

438  $\text{♩} = 161,000351$   $\text{♩} = 160,000000$   $\text{♩} = 151,000381$   $\text{♩} = 147,000092$

**4** **28** **8** **10**

488  $\text{♩} = 128,000000$   $\text{♩} = 126,000130$   $\text{♩} = 118,000137$   $\text{♩} = 113,000099$

**13** **7** **4** **6**

518  $\text{♩} = 110,000107$   $\text{♩} = 117,000114$   $\text{♩} = 112,000061$

**6** **5** **4**

533  $\text{♩} = 110,000107$   $\text{♩} = 112,000061$   $\text{♩} = 60,000000$   $\text{♩} = 109,000145$   $\text{♩} = 109,000145$

**3** **6** **4**

550  $\text{♩} = 106,000137$   $\text{♩} = 170,000092$   $\text{♩} = 115,000031$   $\text{♩} = 112,000061$   $\text{♩} = 109,000145$

**5** **5** **5** **5**

571  $\text{♩} = 80,000000$   $\text{♩} = 108,000107$   $\text{♩} = 127,000252$   $\text{♩} = 129,000076$   $\text{♩} = 131,000000$

**43** **3** **3**

621  $\text{♩} = 134,000061$   $\text{♩} = 130,000137$   $\text{♩} = 117,000114$   $\text{♩} = 220,000214$

**11** **8** **2** **2**

644  $\text{♩} = 66,000069$   $\text{♩} = 300,000000$   $\text{♩} = 200,000000$

**4** **2**

651  $\text{♩} = 205,000656$   $\text{♩} = 208,000381$

655  $\text{♩} = 203,000351$

659

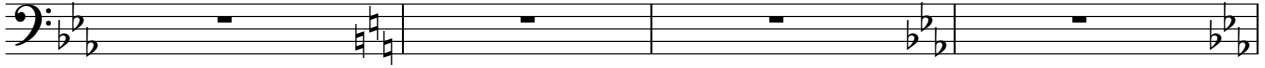

663

667

671

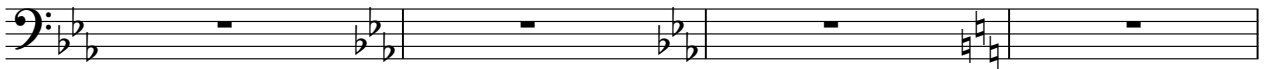

675

679

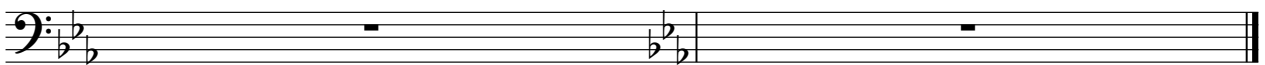

Diverse FilmmuziekDiversen - 08TOTENT

Basses

♩ = 146,000037      ♩ = 121,000191

7

12

♩ = 131,000007      ♩ = 125,000000

~~♩ = 180,000189~~

21

♩ = 180,000880      ♩ = 169,000275

28

♩ = 184,000275

35

41

49

♩ = 138,000198      ♩ = 132,000137      ♩ = 131,000076      ♩ = 134,000076

60

♩ = 131,000076      ♩ = ~~125,000000~~      ♩ = ~~125,000000~~      ♩ = ~~125,000000~~      ♩ = ~~125,000000~~      ♩ = ~~125,000000~~      ♩ = ~~125,000000~~      ♩ = ~~125,000000~~      ♩ = 168,000000

78

2

Basses

♩ = 125,000000 ♩ = 129,000076

81

95

99

102

♩ = 177,000031

118

♩ = 184,000534

123

♩ = 190,000290

127

130

138

♩ = 75,000000 ♩ = 71,000038 ♩ = 70,000000 ♩ = 69,000015 ♩ = 70,000000 ♩ = 68,000000 ♩ = 69,000000 ♩ = 64,000000

155

♩ = 62,000061 ♩ = 48,000000 ♩ = 80,000000 ♩ = 117,000114 ♩ = 116,000000 ♩ = 137,000000 ♩ = 122,000069

173  $\text{♩} = 125,0000000000000000000000000000000000$  **Basses**  $\text{♩} = 91,0000002 = 94,0000000000000000000000000000000000$   $\text{♩} = 67,0000000000000000000000000000000000$

**7** **6** **6**

190  $\text{♩} = 240,000000$   $\text{♩} = 155,0000305$

**15** **52**

261

270  $\text{♩} = 152,0000320$

**3**

279  $\text{♩} = 157,0000244$

**11** **22**

**11** **22**

**3**

316  $\text{♩} = 160,0000000$

**3**

326  $\text{♩} = 158,0000356$   $\text{♩} = 154,0000153$   $\text{♩} = 180,0000000$

**2**

337  $\text{♩} = 158,0000356$   $\text{♩} = 154,0000153$   $\text{♩} = 180,0000000$   $\text{♩} = 149,0000092$

**2**

347

♩ = 163,000076

355

363

♩ = 144,000229    ♩ = 157,000244    ♩ = 146,000320

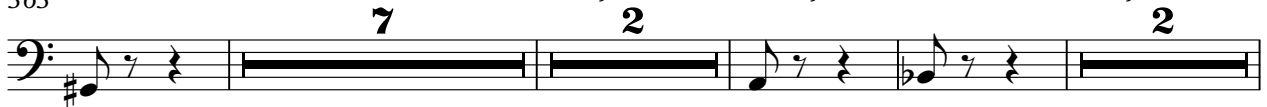

377

♩ = 157,000244    ♩ = 148,000153    ♩ = 156,000153

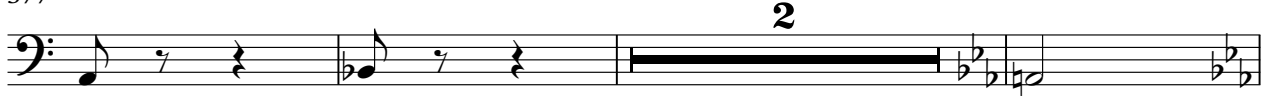

382

386

395

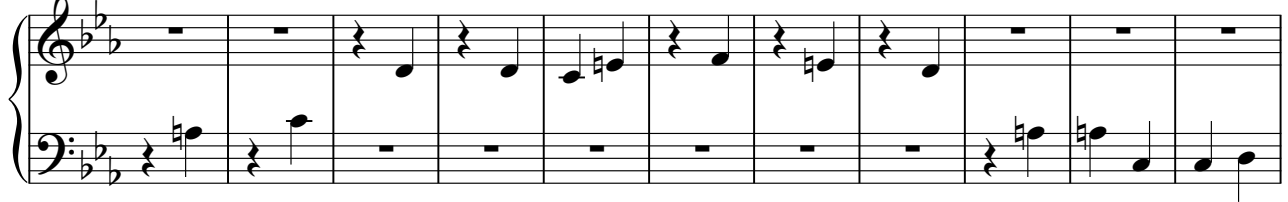

406

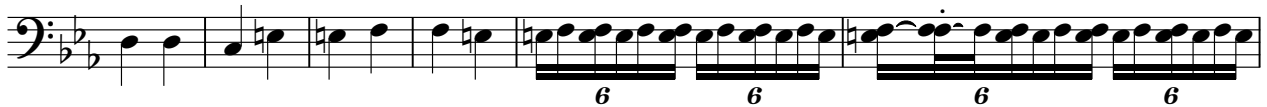

412

♩ = 152,000320    ♩ = 72,000000

433

♩ = 78,000000    ♩ = 161,000351    ♩ = 160,000000    ♩ = 151,000381

478 ♩ = 147,000092 ♩ = 128,000000  
**10** **2**

497 ♩ = 126,000130 **2**

508 ♩ = 118,000137 ♩ = 113,000099 ♩ = 110,000107 ♩ = 117,000114 ♩ = 112,000061  
**4** **6** **6** **5** **4**

533 ♩ = 110,000107 ♩ = 112,000061 ♩ = 60,000000 ♩ = 109,000145  
**3** **6** **4**

550 ♩ = 106,000137 ♩ = 110,000092 ♩ = 112,000061  
**5**

562 ♩ = 109,000145

569 ♩ = 80,000000 ♩ = 80,000000 ♩ = 100,000107  
**18**

593

602

610 ♩ = 127,000252 ♩ = 129,000076 ♩ = 131,000000  
**2** **3**

6

Basses

621 ♪ = 134,000061 **11** ♪ = 136,000137 **8** ♪ = 117,000114 **2** ♪ = 220,000214 **2**

647 ♪ = 66,000069 ♪ = 300,000000000229 **4** ♪ = 200,000000 **2**

651 ♪ = 205,000656 ♪ = 208,000381

655 ♪ = 203,000351

658

661

664

667

669

672

676

678

Diverse FilmmuziekDiversen - 08TOTENT

Timpani

V.S.

Timpani

47 **6** **6** **6** **6**

48 **6** **6** **6** **6**

50  $\text{♩} = 138,000198$  **4** **2**

58  $\text{♩} = 131,000076$   $\text{♩} = 133,000076$   $\text{♩} = 125,000080$  **2** **16**

78

82  $\text{♩} = 125,000000$   $\text{♩} = 129,000076$  **4** **9** **7**

102  $\text{♩} = 177,000031$  **4** **5** **7**

118  $\text{♩} = 184,000534$  **2**

123  $\text{♩} = 190,000290$

127 **6**

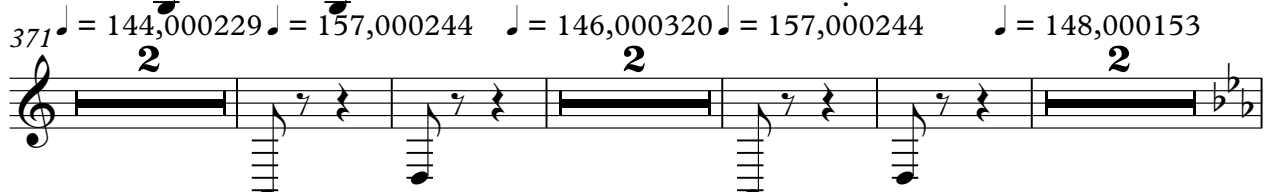

Timpani

Timpani

359   
371  $\text{♩} = 144,000229$   $\text{♩} = 157,000244$   $\text{♩} = 146,000320$   $\text{♩} = 157,000244$   $\text{♩} = 148,000153$   
  
381  $\text{♩} = 156,000153$   

385   

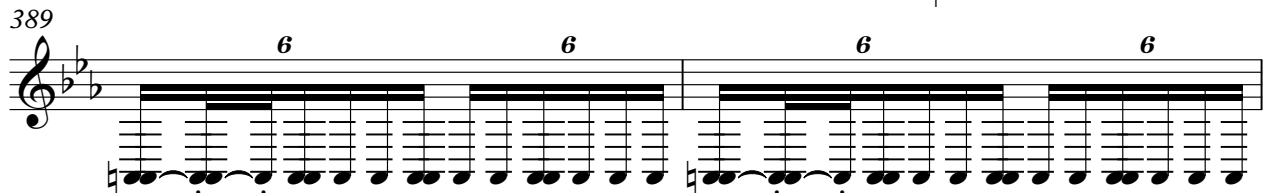

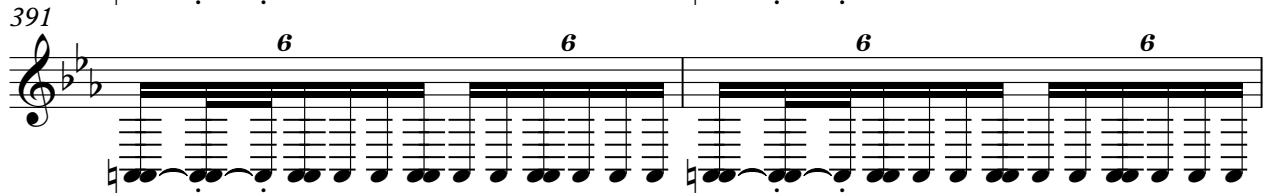
389 

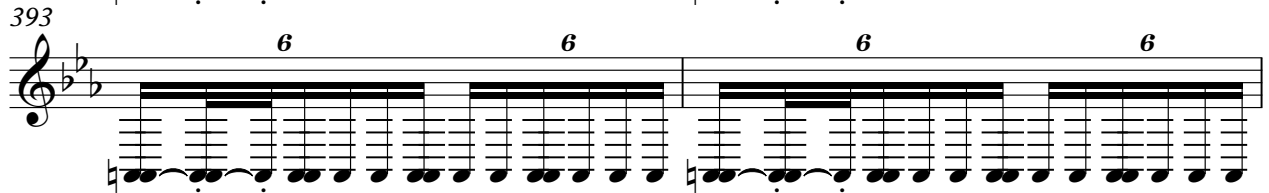
391 

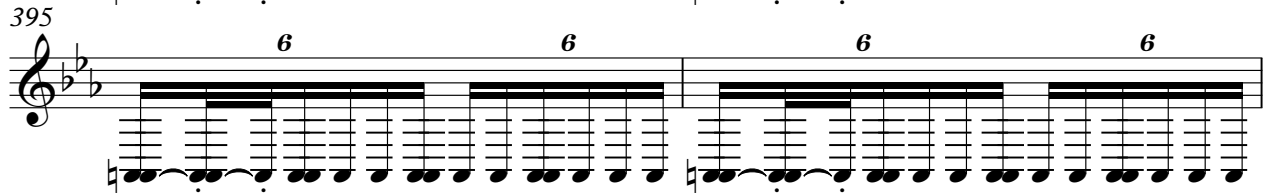
393 

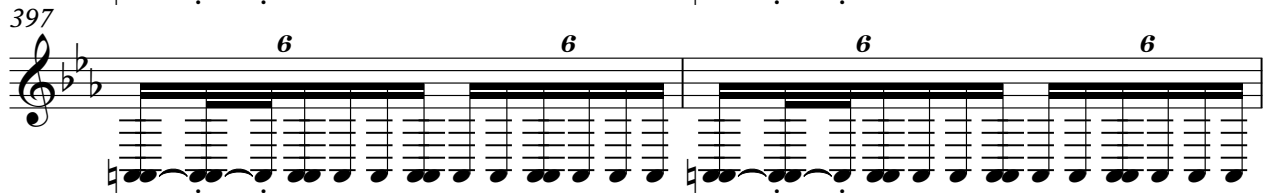
395 

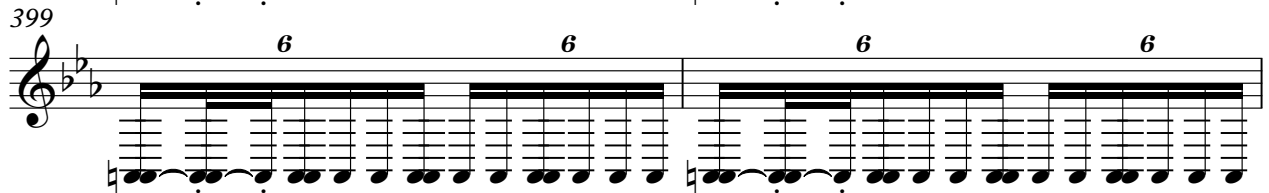
397 

399 

Timpani

401 **6** **6** **6** **6**

403 **6** **6** **6** **6**

405 **6** **6** **6** **6**

407 **6** **6** **6** **6**

409 **6** **6** **6** **6**

411 **6** **6** **6** **6**

413  $\text{♩} = 152,000320$  **16**  $\text{♩} = 72,000071,000000$   $\text{♩} = 78,0000600$  **4**

438  $\text{♩} = 161,000351$  **4**  $\text{♩} = 160,000000$  **28**  $\text{♩} = 151,000381$  **8**  $\text{♩} = 147,000092$  **10**

488  $\text{♩} = 128,000000$  **13**  $\text{♩} = 126,000130$  **7**  $\text{♩} = 118,000137$  **4**  $\text{♩} = 113,000099$  **6**

518  $\text{♩} = 110,000107$  **6**  $\text{♩} = 117,000114$  **5**  $\text{♩} = 112,000061$  **4**

Timpani

533 ♩ = 110,000107      ♩ = 112,000061 ♩ = 60,000000 ♩ = 109,000145

550 ♩ = 106,000137 ♩ = 170,000092 ♩ = 115,000031 ♩ = 112,000061 ♩ = 109,000145

571 ♩ = 80,000000 ♩ = 80,000000 ♩ = 80,000000 ♩ = 80,000000 ♩ = 80,000000 ♩ = 80,000000 ♩ = 80,000000 ♩ = 80,000000

37

614 ♩ = 127,000252 ♩ = 129,000076 ♩ = 134,000076 ♩ = 136,000130

2      3      11      8

640 ♩ = 117,000114 ♩ = 220,000214 ♩ = 66,000069 ♩ = 202,000029

2      2      4

649 ♩ = 200,000000

652 ♩ = 205,000656      ♩ = 208,000381

655

657 ♩ = 203,000351

6      6      6      6

658

6      6

Timpani

V.S.

Timpani

673

6 6 6 6

674

6 6 6 6

676

679

# Diverse Filmmuziek Diversen - 08TOTENT

## Trombones & Tuba

♩ = 146,000037      ♩ = 121,000191

6

10

18

♩ = 187,0000839      ♩ = 125,000000      ♩ = 180,0000000

26

♩ = 169,000275

34

♩ = 184,000534

41

46

52

♩ = 138,000198      ♩ = 132,000137      ♩ = 131,000079      ♩ = 130,0000000      ♩ = 130,0000000      ♩ = 130,0000000      ♩ = 130,0000000

78

2

Trombones & Tuba

82  $\text{♩} = 125,000000$   $\text{♩} = 129,000076$

4 9 7

102  $\text{♩} = 177,000031$

4 5 2

115  $\text{♩} = 184,000534$

2

120

124  $\text{♩} = 190,000290$

127

130

137  $\text{♩} = 75,000000$   $\text{♩} = 71,000038$   $\text{♩} = 70,000000$   $\text{♩} = 69,000015$   $\text{♩} = 70,000000$   $\text{♩} = 65,000000$

3 4 6

154  $\text{♩} = 64,000000$   $\text{♩} = 62,000061$   $\text{♩} = 43,000000$   $\text{♩} = 33,000000$   $\text{♩} = 117,000114$   $\text{♩} = 116,000084$   $\text{♩} = 100,000137$   $\text{♩} = 120,000000$

3 8 2 2

172  $\text{♩} = 122,000000$   $\text{♩} = 125,000000$   $\text{♩} = 122,000000$   $\text{♩} = 122,000000$   $\text{♩} = 91,000000$   $\text{♩} = 94,000000$   $\text{♩} = 90,000000$   $\text{♩} = 83,000000$

7 6

Trombones & Tuba

189  $\text{♩} = 77,000,000,031$   $\text{♩} = 240,000,000$   $\text{♩} = 155,000,0305$   
15 68

273  $\text{♩} = 152,000,320$   $\text{♩} = 157,000,244$   $\text{♩} = 160,000,000$   
5 15 28 6

328  $\text{♩} = 158,000,351$   $\text{♩} = 153,000,153$   $\text{♩} = 156,000,000$   $\text{♩} = 158,600,051,244$   $\text{♩} = 155,000,000,000$   
2 6 2

345  $\text{♩} = 149,040,010,009$   $\text{♩} = 161,000,0351$   $\text{♩} = 163,000,076$

355 11

371  $\text{♩} = 144,000,229$   $\text{♩} = 157,000,244$   $\text{♩} = 146,000,320$   $\text{♩} = 157,000,244$   $\text{♩} = 148,000,153$   
2 2 2

381  $\text{♩} = 156,000,153$

385

389 14

411  $\text{♩} = 152,000,320$   $\text{♩} = 72,000,031$   $\text{♩} = 75,8,000,0076$   
16

4

Trombones & Tuba

434  $\text{♩} = 160,000000$   $\text{♩} = 161,000351$   $\text{♩} = 160,000000$   $\text{♩} = 151,000381$   $\text{♩} = 147,000092$

**4 4 28 8 10**

488  $\text{♩} = 128,000000$   $\text{♩} = 126,000130$   $\text{♩} = 118,000137$   $\text{♩} = 113,000099$

**13 7 4 6**

518  $\text{♩} = 110,000107$   $\text{♩} = 117,000114$   $\text{♩} = 112,000061$

**6 5 4**

533  $\text{♩} = 110,000107$   $\text{♩} = 112,000061$   $\text{♩} = 60,000000$   $\text{♩} = 109,000145$   $\text{♩} = 109,000145$

**3 6 4**

550  $\text{♩} = 106,000137$   $\text{♩} = 170,000092$   $\text{♩} = 115,000031$   $\text{♩} = 112,000061$   $\text{♩} = 109,000145$

**5 5 5 5**

571  $\text{♩} = 80,000000$   $\text{♩} = 80,000000$   $\text{♩} = 80,000000$   $\text{♩} = 127,000025$

**37**

615  $\text{♩} = 129,000076$   $\text{♩} = 134,000076$   $\text{♩} = 130,000137$

**2 3 11 8**

640  $\text{♩} = 117,000114$   $\text{♩} = 220,000214$   $\text{♩} = 66,000069$   $\text{♩} = 302,000229$   $\text{♩} = 302,000229$

**2 2 4**

649  $\text{♩} = 200,000000$   $\text{♩} = 205,000656$

**2**

654  $\text{♩} = 208,000381$   $\text{♩} = 203,000351$

658

661

664

666

668

670

673

676

679

Diverse FilmmuziekDiversen - 08TOTENT

D Trumpets

♩ = 146,000037 ♩ = 121,000191 ♩ = 131,000076 ♩ = 110,000107

2 8 3

17 2

25 7 18 4

56 2 2 16

78

82 4 8 3

95 3 3 3 3

100 3 3 3 3

105 3 3 3

109 7

D Trumpets

118 ♩ = 184,000534

123 ♩ = 190,000290

127

130

136 ♩ = 75,0000071,000038 ♩ = 70,76000010069,000015 ♩ = 70,99000015

153 ♩ = 63,660000069 ♩ = 62,0000061 ♩ = 43,80000198,000000 ♩ = 117,000114 ♩ = 116,000084

170 ♩ = 118,000137 ♩ = 122,000069 ♩ = 105,000020,000000 ♩ = 114 ♩ = 91,000092 ♩ = 94,000101

188 ♩ = 92,000130,000000 ♩ = 90,000076 ♩ = 110,000000 ♩ = 210,000000 ♩ = 155,000305

273 ♩ = 152,000320 ♩ = 157,000244 ♩ = 160,000000 ♩ = 158,000151,000153

332 ♩ = 154,000113,000380,000000 ♩ = 158,000050,000244 ♩ = 153,000055,000380 ♩ = 149,000092 ♩ = 161,000000

349 **D Trumpets**  $\text{♩} = 143,000229$   $\text{♩} = 157,000244$   $\text{♩} = 146,000320$  **3**

**22** **2** **2**

377  $\text{♩} = 157,000244$   $\text{♩} = 148,000153$   $\text{♩} = 156,000153$

**2**

382

386 **6**

400

410  $\text{♩} = 152,000320$   $\text{♩} = 72,000031$   $\text{♩} = 78,000076$

**16**

434  $\text{♩} = 160,000000$   $\text{♩} = 161,000351$   $\text{♩} = 160,000000$   $\text{♩} = 151,000381$   $\text{♩} = 147,000092$

**4** **4** **28** **8** **10**

488  $\text{♩} = 128,000000$   $\text{♩} = 126,000130$   $\text{♩} = 118,000137$   $\text{♩} = 113,000099$

**13** **7** **4** **6**

518  $\text{♩} = 110,000107$   $\text{♩} = 117,000114$   $\text{♩} = 112,000061$

**6** **5** **4**

533  $\text{♩} = 110,000107$   $\text{♩} = 112,000061$   $\text{♩} = 60,000000$   $\text{♩} = 109,000145$   $\text{♩} = 100,000000$

**3** **6** **4**

D Trumpets

550  $\text{♩} = 106,000137$   $\text{♩} = 170,000092$   $\text{♩} = 115,000031$   $\text{♩} = 112,000061$   $\text{♩} = 109,000145$

571  $\text{♩} = 80,000000$   $\text{♩} = 108,000107$   $\text{♩} = 127,000252$   $\text{♩} = 129,000076$   $\text{♩} = 131,000000$

621  $\text{♩} = 134,000061$   $\text{♩} = 136,000137$   $\text{♩} = 117,000114$   $\text{♩} = 220,000214$

644  $\text{♩} = 66,000069$   $\text{♩} = 303,000029$   $\text{♩} = 200,000000$

651  $\text{♩} = 205,000656$

654  $\text{♩} = 208,000381$

657  $\text{♩} = 203,000351$

660

663

665

D Trumpets

668

671

673

676

679

# Diverse FilmmuziekDiversen - 08TOTENT

## F Trumpets

Measure numbers and tempo markings are as follows:

F Trumpets

127

131

♩ = 75,000000 ♩ = 71,000038 ♩ = 70,000000 ♩ = 69,000000

6 3 4

147

♩ = 69,000015 ♩ = 68,000000 ♩ = 62,000060 ♩ = 48,000000 ♩ = 18,000000

6 3 8

167

♩ = 117,000114 ♩ = 116,000840 ♩ = 120,000025 ♩ = 120,000000 ♩ = 91,000092

2 2 7 6

187

♩ = 94,000000 ♩ = 94,000000 ♩ = 240,000000 ♩ = 155,000305

15 68

273

♩ = 152,000320 ♩ = 157,000244 ♩ = 160,000000 ♩ = 158,000151 ♩ = 1000153

5 15 28 9

332

♩ = 154,000153 ♩ = 150,000380 ♩ = 158,000000 ♩ = 158,000024 ♩ = 155,000055 ♩ = 149,000092 ♩ = 161,000000

6 2 3

349

♩ = 163,000029 ♩ = 157,000244 ♩ = 157,000244 ♩ = 148,000153

22 2 3 2 2

381

♩ = 156,000153

385

F Trumpets

3

389  $\text{♩} = 172,000721,000000$   $\text{♩} = 78,0000700$

**25** **17** **4**

438  $\text{♩} = 161,000351$   $\text{♩} = 160,000000$   $\text{♩} = 151,000381$   $\text{♩} = 147,000092$

**4** **28** **8** **10**

488  $\text{♩} = 128,000000$   $\text{♩} = 126,000130$   $\text{♩} = 118,000137$   $\text{♩} = 113,000099$

**13** **7** **4** **6**

518  $\text{♩} = 110,000107$   $\text{♩} = 117,000114$   $\text{♩} = 112,000061$

**6** **5** **4**

533  $\text{♩} = 110,000107$   $\text{♩} = 112,000061$   $\text{♩} = 60,000000$   $\text{♩} = 109,000145$

**3** **6** **4**

550  $\text{♩} = 106,000137$   $\text{♩} = 170,000092$   $\text{♩} = 115,000031$   $\text{♩} = 112,000061$   $\text{♩} = 109,000145$

**5** **5** **5** **5**

571  $\text{♩} = 80,000000$   $\text{♩} = 108,000107$   $\text{♩} = 127,000252$   $\text{♩} = 129,000076$   $\text{♩} = 131,000$

**43** **3** **3**

621  $\text{♩} = 134,000061$   $\text{♩} = 136,000137$   $\text{♩} = 117,000114$   $\text{♩} = 220,000214$

**11** **8** **2** **2**

644  $\text{♩} = 66,000069$   $\text{♩} = 300,000000$   $\text{♩} = 200,000000$

**4** **2**

651  $\text{♩} = 205,000656$   $\text{♩} = 208,000381$

4

### F Trumpets

♩ = 203,000351

655

659

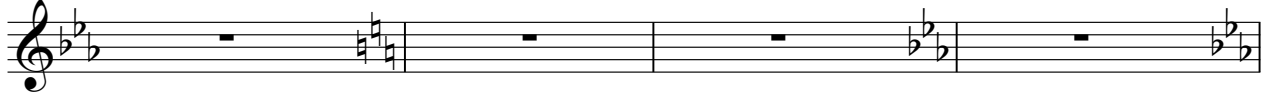

663

667

671

675

679

# Diverse FilmmuziekDiversen - 08TOTENT

Piano2

$\text{♩} = 146,000037$   $\text{♩} = 121,000191$   $\text{♩} = 131,000076$   $\text{♩} = 131,000107$   $\text{♩} = 179,000069$   $\text{♩} = 125,000000$   
**2** **10** **3** **2** **6**

$\text{♩} = 180,000860$   $\text{♩} = 169,000275$   $\text{♩} = 181,000519$   $\text{♩} = 181,000519$   
**7** **18** **4**

$\text{♩} = 132,000137$   $\text{♩} = 131,000076$   $\text{♩} = 134,000076$   $\text{♩} = 129,000000$   $\text{♩} = 129,000000$   $\text{♩} = 129,000000$   
**2** **2** **16**

78

$\text{♩} = 125,000000$   $\text{♩} = 129,000076$   
**4** **9** **7**

102

$\text{♩} = 177,000031$   
**4** **5** **7**

118  $\text{♩} = 184,000534$  **2**

123  $\text{♩} = 190,000290$

127

131  $\text{♩} = 75,000000$   $\text{♩} = 71,000038$   $\text{♩} = 70,000000$   $\text{♩} = 69,000000$   
**6** **3** **4**

2

Piano2

147  $\text{♩} = 69,000015$   $\text{♩} = 68,000076$   $\text{♩} = 62,000060$   $\text{♩} = 41,800019$   $\text{♩} = 68,000000$

**6** **3** **8**

167  $\text{♩} = 117,000114$   $\text{♩} = 116,000890$   $\text{♩} = 122,000025$   $\text{♩} = 122,000000$   $\text{♩} = 114$   $\text{♩} = 91,000092$

**2** **2** **7** **6**

187  $\text{♩} = 91,000000$   $\text{♩} = 91,000000$   $\text{♩} = 91,000000$   $\text{♩} = 91,000000$   $\text{♩} = 31$   $\text{♩} = 240,000000$   $\text{♩} = 155,000305$

**15** **68**

273  $\text{♩} = 152,000320$   $\text{♩} = 157,000244$   $\text{♩} = 160,000000$   $\text{♩} = 158,000351$   $\text{♩} = 1000153$

**5** **15** **28** **9**

332  $\text{♩} = 154,000513$   $\text{♩} = 153,000380$   $\text{♩} = 160,000000$   $\text{♩} = 158,000602$   $\text{♩} = 153,000535$   $\text{♩} = 160,000381$   $\text{♩} = 149,000092$   $\text{♩} = 161,000000$

**6** **2** **3**

349  $\text{♩} = 161,000020$   $\text{♩} = 157,000244$   $\text{♩} = 157,000244$   $\text{♩} = 148,000153$

**22** **2** **3** **2** **2**

381  $\text{♩} = 156,000153$

385

389  $\text{♩} = 172,000071$   $\text{♩} = 170,000000$   $\text{♩} = 78,000070$

**25** **17** **4**

438  $\text{♩} = 161,000351$   $\text{♩} = 160,000000$   $\text{♩} = 151,000381$   $\text{♩} = 147,000092$

**4** **28** **8** **10**

488 **Piano2**  
 ♪ = 128,000000 ♪ = 126,000130 ♪ = 118,000137 ♪ = 113,000099  
**13** **7** **4** **6**<sup>3</sup>

518 ♪ = 110,000107 ♪ = 117,000114 ♪ = 112,000061

533 ♪ = 110,000107 ♪ = 112,000061 ♪ = 60,000000 ♪ = 109,000145  
**3** **6** **4**

550 ♪ = 106,000137 ♪ = 170,000095 ♪ = 125,000031 ♪ = 112,000061 ♪ = 109,000145 ♪ = 808,000007  
**5** **5** **5** **5**

572

579

586 ♪ = 127,000250 ♪ = 125,000076  
**26** **3**

618 ♪ = 134,000076 ♪ = 136,000137 ♪ = 117,000114 ♪ = 220,000214  
**3** **11** **8** **2** **2**

644 ♪ = 66,000069 ♪ = 300,0000229 ♪ = 200,000000  
**4** **2**

651 ♪ = 205,000656 ♪ = 208,000381

4

Piano2

♩ = 203,000351

655

659

663

667

671

675

679

