

Diverse FilmmuziekDiversen - Theme From `Hook`

♩ = 104,000557
Flutes/Piccolo

Flutes/Pi

Oboes

Clarinet

Bassoons

French Horns

French Ho

Trumpets

Trombones

Tuba

Percussion

Percussio

Mallets

Piano

♩ = 104,000557
Violas

Violin I

Violin II

Cellos

Basses

7

Clarinet

Viola

Violin I

Violin II

8

Clarinet

Percussion

Viola

Violin I

Violin II

9

Flutes/Pi

Oboes

Clarinets

Bassoons

French Ho

Trumpets

Trombones

Tuba

Percussio

Mallets

Piano

Violas

Violin I

Violin II

Cellos

Basses

6 6 6 6

11

Clarinet

Viola

Violin I

Violin II

14

Flutes/Pi

Oboes

Clarinet

Trumpet

Piano

Viola

Violin I

Violin II

17

Flutes/Pi

Oboes

Clarinets

Bassoons

French Ho

Trumpets

Trombones

Tuba

Violas

Violin I

Violin II

Cellos

18 ♩ = 102, 0610835519032955894, D295301, 09704830021060

Flutes/Pi

Oboes

Clarinets

Bassoons

French Ho

Trumpets

Trombones

Tuba

Percussio

Mallets

Piano

Violas

Violin I

Violin II

Cellos

Basses

♩ = 102, 0610835519032955894, D295301, 09704830021060

19 ♩ = 170,000565

Flutes/Pi

Oboes

Clarinets

Bassoons

French Ho

Trumpets

Trombones

Tuba

Percussio

Mallets

Piano

♩ = 170,000565

Violas

Violin I

Violin II

Cellos

Basses

20

Clarinets

French Ho

Piano

Violas

Violin I

Violin II

22

Clarinet

Bassoon

French Ho

Tuba

Percussio

Piano

Violas

Violin I

Violin II

Cellos

Basses

24

Flutes/Pi

Oboes

Clarinets

Bassoons

French Ho

Trumpets

Trombones

Tuba

Piano

Violas

Violin I

Violin II

Cellos

Basses

25

Flutes/Pi

Oboes

Clarinets

Bassoons

French Ho

Trumpets

Trombones

Tuba

Piano

Violas

Violin I

Violin II

Cellos

Basses

26

Flutes/Pi

Oboes

Clarinets

Bassoons

French Ho

Trumpets

Trombones

Tuba

Percussio

Mallets

Piano

Violas

Violin I

Violin II

Cellos

Basses

6 3

27

Flutes/Pi
Oboes
Clarinets
Bassoons
French Ho
Trumpets
Trombones
Tuba
Percussio
Mallets
Piano
Violas
Violin I
Violin II
Cellos
Basses

28

Flutes/Pi

Oboes

Clarinets

Bassoons

French Ho

Trumpets

Trombones

Tuba

Percussio

Mallets

Piano

Violas

Violin I

Violin II

Cellos

Basses

29

Flutes/Pi
Oboes
Clarinets
Bassoons
French Ho
Trumpets
Trombones
Tuba
Percussio
Piano
Violas
Violin I
Violin II
Cellos
Basses

30

Flutes/Pi

Oboes

Clarinets

Bassoons

French Ho

Trumpets

Tuba

Mallets

Piano

Violin I

Violin II

Cellos

Basses

32

Flutes/Pi

Oboes

Clarinets

Bassoons

French Ho

Trumpets

Trombones

Tuba

Mallets

Piano

Violin I

Violin II

Cellos

Basses

34

Flutes/Pi
Oboes
Clarinets
Bassoons
French Ho
Trumpets
Trombones
Tuba
Mallets
Piano
Violas
Violin I
Violin II
Cellos
Basses

36

Flutes/Pi
Oboes
Clarinets
Bassoons
French Ho
Trumpets
Trombones
Tuba
Percussio
Mallets
Piano
Violas
Violin I
Violin II
Cellos
Basses

38

Flutes/Pi

Oboes

Clarinets

Bassoons

Trumpets

Trombones

Tuba

Percussio

Piano

Violas

Cellos

Basses

39

Flutes/Pi

Oboes

Clarinets

Bassoons

French Ho

Trumpets

Trombones

Tuba

Percussio

Piano

Violas

Violin I

Violin II

Cellos

Basses

41

Flutes/Pi

Oboes

Clarinets

Bassoons

French Ho

Trumpets

Trombones

Tuba

Percussio

Piano

Violas

Violin I

Violin II

Cellos

Basses

42

Flutes/Pi

Oboes

Clarinets

French Ho

Trumpets

Trombones

Percussio

Piano

Violas

Violin I

Violin II

43

Flutes/Pi

Oboes

Trumpets

Trombones

Percussio

Piano

Violas

Violin I

Violin II

44

Flutes/Pi

Oboes

Bassoons

Trumpets

Trombones

Percussio

Piano

Violas

Violin I

Violin II

Cellos

Basses

46

Flutes/Pi

Oboes

Clarinets

French Ho

Trumpets

Trombones

Percussio

Piano

Violas

Violin I

Violin II

47

Clarinet

Bassoon

French Ho

Trumpets

Trombones

Piano

Violas

Violin I

Violin II

Cellos

48

Clarinet

Bassoon

French Ho

Trumpets

Trombones

Tuba

Piano

Violas

Violin I

Violin II

Cellos

Basses

49

Flutes/Pi

Oboes

Clarinets

Bassoons

French Ho

Trumpets

Trombones

Tuba

Piano

Violas

Violin I

Violin II

Cellos

Basses

50

Flutes/Pi

Oboes

Clarinets

Bassoons

French Ho

Trumpets

Trombones

Tuba

Mallets

Piano

Violas

Violin I

Violin II

Cellos

Basses

52

Flutes/Pi

Oboes

Clarinets

Bassoons

French Ho

Trumpets

Trombones

Tuba

Percussio

Mallets

Piano

Violin I

Violin II

Cellos

Basses

53

Flutes/Pi
Oboes
Clarinets
Bassoons
French Ho
Trumpets
Trombones
Tuba
Percussio
Mallets
Piano
Violas
Violin I
Violin II
Cellos
Basses

55

Flutes/Pi

Oboes

Clarinets

Bassoons

French Ho

Trumpets

Trombones

Percussio

Mallets

Piano

Violas

Violin I

Violin II

Cellos

58

Flutes/Pi

Oboes

Clarinets

Bassoons

French Ho

Trumpets

Trombones

Tuba

Percussio

Mallets

Piano

Violas

Violin I

Violin II

Cellos

Basses

60 $\text{♩} = 80,754463$ $\text{♩} = 82,040762$ $\text{♩} = 82,95570482$

French Ho

Piano

64 $\text{♩} = 88,001053$ $\text{♩} = 88,001053$

Flutes/Pi

Clarinets

Piano

Violas

Violin I

Violin II

Cellos

69

Flutes/Pi

Clarinets

Bassoons

Trumpets

Percussion

Mallets

Piano

Violas

Violin I

Violin II

Cellos

74

Flutes/Pi

Oboes

Clarinets

Bassoons

Trumpets

Percussio

Mallets

Piano

Violas

Violin I

Violin II

Cellos

Basses

78

Flutes/Pi

Oboes

Clarinets

Bassoons

Trumpets

Percussio

Mallets

Piano

Violas

Violin I

Violin II

Cellos

Basses

83

Flutes/Pi

Oboes

Clarinets

Bassoons

Trumpets

Trombones

Percussio

Mallets

Piano

Violas

Violin I

Violin II

Cellos

Basses

87

Flutes/Pi
Oboes
Clarinets
Bassoons
Trumpets
Trombones
Tuba
Percussio
Mallets
Piano
Violas
Violin I
Violin II
Cellos
Basses

91

Flutes/Pi
Oboes
Clarinets
Bassoons
French Ho
Trumpets
Trombones
Tuba
Percussio
Mallets
Piano
Violas
Violin I
Violin II
Cellos
Basses

95

Flutes/Pi
Oboes
Clarinets
Bassoons
French Ho
Trumpets
Trombones
Tuba
Percussio
Mallets
Piano
Violas
Violin I
Violin II
Cellos
Basses

99

Flutes/Pi

Oboes

Clarinets

Bassoons

French Ho

Trumpets

Trombones

Tuba

Percussio

Mallets

Piano

Violas

Violin I

Violin II

Cellos

Basses

101 $\text{♩} = 84,000671$

Flutes/Pi

Oboes

Clarinets

Bassoons

French Ho

Trumpets

Trombones

Tuba

Percussio

Mallets

Piano

$\text{♩} = 84,000671$

Violas

Violin I

Violin II

Cellos

Basses

106

Flutes/Pi

Clarinets

Mallets

Piano

Violin I

Violin II

111

Clarinets

Mallets

Piano

Violin I

Violin II

115

Flutes/Pi
Oboes
Clarinets
Bassoons
French Ho
Mallets
Piano
Violas
Violin I
Violin II
Cellos
Basses

119

Flutes/Pi

Oboes

Clarinets

Bassoons

French Ho

Mallets

Piano

Violas

Violin I

Violin II

Cellos

Basses

123

Flutes/Pi

Oboes

Clarinets

Bassoons

French Ho

Tuba

Mallets

Piano

Violas

Violin I

Violin II

Cellos

Basses

126

Flutes/Pi
Oboes
Clarinets
Bassoons
French Ho
Trombones
Tuba
Percussio
Mallets
Piano
Violas
Violin I
Violin II
Cellos
Basses

6 6 6

128

Flutes/Pi

Oboes

Clarinets

Bassoons

French Ho

Trumpets

Percussio

Piano

Violas

Violin I

Violin II

Cellos

131

Flutes/Pi

Oboes

Clarinets

Bassoons

French Ho

Trumpets

Mallets

Piano

Violas

Violin I

Violin II

Cellos

Basses

134

Flutes/Pi

Oboes

Clarinets

Bassoons

French Ho

Trumpets

Trombones

Tuba

Percussio

Mallets

Piano

Violas

Violin I

Violin II

Cellos

Basses

136

Flutes/Pi
Oboes
Clarinets
Bassoons
French Ho
Trumpets
Trombones
Tuba
Percussio
Mallets
Piano
Violas
Violin I
Violin II
Cellos
Basses

140

Flutes/Pi

Oboes

Clarinets

Bassoons

French Ho

Trumpets

Trombones

Tuba

Mallets

Piano

Violas

Violin I

Violin II

Cellos

Basses

143

Flutes/Pi

Oboes

Clarinets

Bassoons

French Ho

Trumpets

Trombones

Tuba

Mallets

Piano

Violas

Violin I

Violin II

Cellos

Basses

145

Flutes/Pi

Oboes

Clarinets

Bassoons

French Ho

Trumpets

Trombones

Tuba

Percussio

Mallets

Piano

Violas

Violin I

Violin II

Cellos

Basses

146

Flutes/Pi
Oboes
Clarinets
Bassoons
French Ho
Trumpets
Trombones
Tuba
Percussio
Mallets
Piano
Violas
Violin I
Violin II
Cellos
Basses

148

Flutes/Pi

Oboes

Clarinets

Bassoons

French Ho

Trumpets

Trombones

Tuba

Percussio

Mallets

Piano

Violas

Violin I

Violin II

Cellos

Basses

6

6

3

3

150 $\text{♩} = 84,000671$ $\text{♩} = 83,84$

Flutes/Pi
Oboes
Clarinets
Bassoons
French Ho
Trumpets
Trombones
Tuba
Percussio
Mallets
Piano
 $\text{♩} = 84,000671$ $\text{♩} = 83,84$
Violas
Violin I
Violin II
Cellos
Basses

154 ♩ = 74,000076 ♩ = 100,000000 ~~♩ = 100,000000~~ ♩ = 104,000557

Flutes/Pi

Clarinets

Bassoons

Trombones

Tuba

Piano

Violas

Violin I

Violin II

Cellos

Basses

158

Clarinet

Bassoon

Piano

Viola

Violin I

Violin II

Cello

Bass

161

Clarinet

Bassoon

Mallets

Piano

Viola

Violin I

Violin II

Cellos

Basses

164

Clarinet

Bassoon

Percussion

Mallets

Piano

Violas

Violin I

Violin II

Cellos

Basses

167

Flutes/Pi

Clarinets

Bassoons

Piano

Violas

Violin I

Violin II

Cellos

Basses

170

Flutes/Pi

Clarinets

Bassoons

French Ho

Mallets

Piano

Violas

Violin I

Violin II

Cellos

Basses

172

Flutes/Pi

Clarinets

Bassoons

French Ho

Mallets

Piano

Violas

Violin I

Violin II

Cellos

Basses

6 3

174

Flutes/Pi

Clarinets

Bassoons

French Ho

Trumpets

Percussio

Mallets

Piano

Violas

Violin I

Violin II

Cellos

Basses

177

Oboes

Clarinets

Bassoons

Trumpets

Piano

Violas

Violin I

Violin II

Cellos

Basses

179

Flutes/Pi

Oboes

Clarinets

Bassoons

Trumpets

Mallets

Piano

Violas

Violin I

Violin II

Cellos

Basses

182

Oboes

Clarinets

Bassoons

Trumpets

Tuba

Mallets

Piano

Violas

Violin I

Violin II

Cellos

Basses

184

Flutes/Pi

Oboes

Clarinets

Bassoons

French Ho

Trumpets

Trombones

Tuba

Percussio

Mallets

Piano

Violas

Violin I

Violin II

Cellos

Basses

186

Flutes/Pi

Oboes

Clarinets

Bassoons

French Ho

Trumpets

Trombones

Tuba

Percussio

Mallets

Piano

Violas

Violin I

Violin II

Basses

188

Flutes/Pi
Oboes
Clarinets
Bassoons
French Ho
Trumpets
Trombones
Tuba
Percussio
Mallets
Piano
Violas
Violin I
Violin II
Cellos
Basses

190

Flutes/Pi
Oboes
Clarinet
Bassoons
French Ho
Trumpets
Trombones
Tuba
Percussio
Mallets
Piano
Violas
Violin I
Violin II
Cellos
Basses

192

Flutes/Pi

Oboes

Clarinets

Bassoons

Trumpets

Mallets

Piano

Violas

Violin I

Violin II

Cellos

Basses

194

Oboes

Clarinets

Bassoons

French Ho

Piano

Violas

Violin I

Violin II

Cellos

Basses

195

196

197

Flutes/Pi

Clarinets

Bassoons

French Ho

Tuba

Piano

Violas

Violin I

Violin II

Cellos

Basses

200

Flutes/Pi
Clarinet
Bassoon
French Ho
Trumpets
Tuba
Piano
Violas
Violin I
Violin II
Cellos
Basses

203

Flutes/Pi
Oboes
Clarinets
Bassoons
Trumpets
Percussio
Mallets
Piano
Violas
Violin I
Violin II
Cellos
Basses

206

Flutes/Pi
Oboes
Clarinets
Bassoons
French Ho
Trumpets
Trombones
Tuba
Mallets
Piano
Violas
Violin I
Violin II
Cellos
Basses

209

Flutes/Pi

Oboes

Clarinets

Bassoons

French Ho

Trumpets

Trombones

Tuba

Mallets

Piano

Violas

Violin I

Violin II

Cellos

Basses

211

Flutes/Pi

Oboes

Clarinets

Bassoons

French Ho

Trumpets

Trombones

Tuba

Mallets

Piano

Violas

Violin I

Violin II

Cellos

Basses

213

Flutes/Pi
Oboes
Clarinets
Bassoons
French Ho
Trumpets
Trombones
Tuba
Piano
Violas
Violin I
Violin II
Cellos
Basses

2/4

215

- Flutes/Pi**: Treble clef, 2/4 time signature. Measures 215-218 show a melodic line with a grace note in measure 215 and a fermata in measure 218.
- Oboes**: Treble clef, 2/4 time signature. Similar to the Flutes/Pi part.
- Clarinets**: Treble clef, 2/4 time signature. Similar to the Flutes/Pi part.
- Bassoons**: Bass clef, 2/4 time signature. Measures 215-218 show a sustained low note with a fermata in measure 218.
- French Ho**: Treble clef, 2/4 time signature. Measures 215-218 show a melodic line with a sharp sign in measure 218.
- Trumpets**: Treble clef, 2/4 time signature. Measures 215-218 show a melodic line with a sharp sign in measure 218.
- Trombones**: Bass clef, 2/4 time signature. Measures 215-218 show a sustained low note with a fermata in measure 218.
- Tuba**: Bass clef, 2/4 time signature. Measures 215-218 show a sustained low note with a fermata in measure 218.
- Violas**: Treble clef, 2/4 time signature. Measures 215-218 show a melodic line with a fermata in measure 218.
- Violin I**: Treble clef, 2/4 time signature. Measures 215-218 show a melodic line with a fermata in measure 218.
- Violin II**: Treble clef, 2/4 time signature. Measures 215-218 show a melodic line with a fermata in measure 218.
- Cellos**: Bass clef, 2/4 time signature. Measures 215-218 show a melodic line with a fermata in measure 218.
- Basses**: Bass clef, 2/4 time signature. Measures 215-218 show a sustained low note with a fermata in measure 218.

216

Flutes/Pi

Oboes

Clarinets

Bassoons

French Ho

Trumpets

Trombones

Tuba

Percussio

Piano

Violas

Violin I

Violin II

Cellos

Basses

217

Flutes/Pi

Oboes

Clarinets

Bassoons

French Ho

Trumpets

Trombones

Tuba

Percussio

Mallets

Piano

Violas

Violin I

Violin II

Cellos

Basses

218

Flutes/Pi
Oboes
Clarinets
Bassoons
French Ho
Trumpets
Trombones
Tuba
Percussio
Mallets
Piano
Violas
Violin I
Violin II
Cellos
Basses

219

Flutes/Pi
Oboes
Clarinets
Bassoons
French Ho
Trumpets
Trombones
Tuba
Percussio
Mallets
Piano
Violas
Violin I
Violin II
Cellos
Basses

220

Flutes/Pi

Oboes

Clarinets

Bassoons

French Ho

Trumpets

Trombones

Tuba

Percussio

Mallets

Piano

Violas

Violin I

Violin II

Cellos

Basses

221

Flutes/Pi
Oboes
Clarinets
Bassoons
French Ho
Trumpets
Trombones
Tuba
Percussio
Mallets
Piano
Violas
Violin I
Violin II
Cellos
Basses

225 ♩ = 59,394768 ♩ = 58,276805 ♩ = 57,204474 ♩ = 56,908499 ♩ = 55,784915 ♩ = 53,744289 ♩ = 53,073

Flutes/Pi

Oboes

Clarinets

Bassoons

French Ho

Trumpets

Trombones

Tuba

Mallets

Piano

♩ = 59,394768 ♩ = 58,276805 ♩ = 57,204474 ♩ = 56,908499 ♩ = 55,784915 ♩ = 53,744289 ♩ = 53,073

Violas

Violin I

Violin II

Cellos

Basses

225 ♩ = 53,000256 ♩ = 52,474201 ♩ = 52,402100 ♩ = 50,400256 ♩ = 42,0006

Flutes/Pi

Clarinet

Bassoons

French Ho

Trumpets

Trombones

Tuba

Piano

Violas

Violin I

Violin II

Cellos

Basses

Diverse FilmmuziekDiversen - Theme From `Hook`

Flutes/Pi

♩ = 104,000557
Flutes/Piccolo

8 3

17 ~~104,000557~~ 170,000565 4

25

28 6

32 12/8

36 12/8

39 9/8

42 9/8

44 12/8

46 2

50

52

57

$\text{♩} = 80,7544682, 0268953123$

64

$\text{♩} = 88,001053$

71

76

81

86

91

96

167

170

173

180

187

190

195

202

206

210

214

218

222

226

Diverse FilmmuziekDiversen - Theme From `Hook`

Oboes

♩ = 104,000557
Oboes

8

16

24

28

32

37

41

44

46

2

50

53

59

$\text{♩} = 80,7544$

66

$\text{♩} = 88,001053$

84

90

95

102

$\text{♩} = 84,000671$

118

126

135

141

148

671. = 22,153,714,111,256 100,000,000,000,000

2

157

♩ = 104,000,557

20

178

181

185

188

192

195

100,000,000,000,000

7

204

209

213

217

222

225

Diverse FilmmuziekDiversen - Theme From `Hook`

Clarinets

♩ = 104,000557
Clarinets **3**

10

17 ~~♩ = 104,000557~~ ♩ = 170,000565

22

25

28 **6**

30

32

35

38

93

98

102

$\text{♩} = 84,000671$

3

111

119

127

134

141

147

$\text{♩} = 84,000671$

152

$\text{♩} = 84,000671$ $\text{♩} = 100,000000$ $\text{♩} = 100,000000$

157 ♩ = 104,000557

160

164

169

172

177

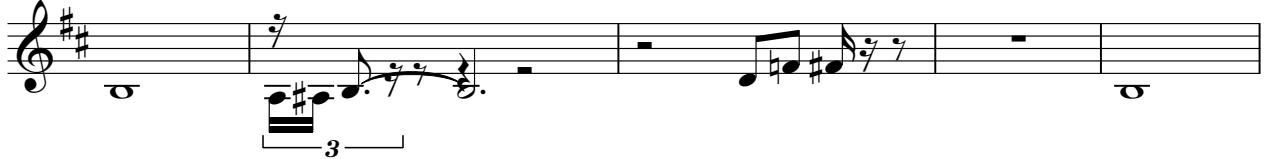

182

185

188

191

Clarinets

194 **2**

200

205

210

214

218

222

225 **2**

Diverse FilmmuziekDiversen - Theme From `Hook`

Bassoons

♩ = 104,000557 Bassoons 8 6

19 ♩ = 170,000565 3

26

30

36

39

44

49

54 3

60 ♩ = 80,754463 = 82,626082 2 5 ♩ = 88,001053

71

83

88

93

98

102

♩ = 84,000671

13

121

130

137

143

Bassoons

3

149

~~8391531423000557~~ = 84,000671 ~~8391531423000557~~ = 100,000000

156

~~8391531423000557~~ 000557

160

163

167

170

173

177

181

184

187

190

193

199

205

209

214

219

♩ = 59, 3 187 180 194 47

Bassoons

224 = 56, 95, 137, 189, 250, 311, 372, 433, 494, 555, 616, 677, 738, 800 = 52, 57, 62, 67, 72, 77, 82, 87, 92, 97, 102, 107, 112, 117, 122, 127, 132, 137, 142, 147, 152, 157, 162, 167, 172, 177, 182, 187, 192, 197, 202, 207, 212, 217, 222, 227, 232, 237, 242, 247, 252, 257, 262, 267, 272, 277, 282, 287, 292, 297, 302, 307, 312, 317, 322, 327, 332, 337, 342, 347, 352, 357, 362, 367, 372, 377, 382, 387, 392, 397, 402, 407, 412, 417, 422, 427, 432, 437, 442, 447, 452, 457, 462, 467, 472, 477, 482, 487, 492, 497, 502, 507, 512, 517, 522, 527, 532, 537, 542, 547, 552, 557, 562, 567, 572, 577, 582, 587, 592, 597, 602, 607, 612, 617, 622, 627, 632, 637, 642, 647, 652, 657, 662, 667, 672, 677, 682, 687, 692, 697, 702, 707, 712, 717, 722, 727, 732, 737, 742, 747, 752, 757, 762, 767, 772, 777, 782, 787, 792, 797, 800

2

Diverse FilmmuziekDiversen - Theme From `Hook`

French Ho

♩ = 104,000557
French Horns

8 6

19 ♩ = 170,000565

23

27

30

32

34

39 3

46

50

54

58

♩ = 80,754463

62

♩ = 82,940972 ♩ = 88,001053

2 25

94

98

102

♩ = 84,000671

12

120

129

2

138

146

♩ = 88,000671

Diverse FilmmuziekDiversen - Theme From `Hook`

Trumpets

♩ = 104,000557
Trumpets 8

3

16

♩ = 170,000565

4

24

28

30

2

35

38

39

40

43

Trumpets

49

53

57

61

♩ = 80,7544682, 62037, 80000000

76

81

90

94

99

♩ = 84,000671

130

Trumpets

138

147

157 $\text{♩} = 104,000557$

19

178

181

185

187

189

194

206

Trumpets

212

218

222

♩ = 59,39,58,27,28,57,0,119,471 = 56,95,58,98,40,153,69,138,1732

225 ♩ = 53,000256 ♩ = 52,47,203,489,255,110,8

Diverse FilmmuziekDiversen - Theme From `Hook`

Trombones

♩ = 104,000557
Trombones

8 6

19 ♩ = 170,000565 4

26

30 3

36

39

43

48

52

58 ♩ = 80,754463

2 $\text{♩} = 82,846278$ Trombones $\text{♩} = 88,001053$

62 **2** **18**

86

91

96 **2**

102 $\text{♩} = 84,000671$ **21**

128 **6**

140

147 $\text{♩} = 84,000671$ $\text{♩} = 84,000676$

155 $\text{♩} = 100,000000$ $\text{♩} = 100,000557$ **28**

188 **4**

Trombones

195

11

211

217

222

225

2

Diverse FilmmuziekDiversen - Theme From `Hook`

Tuba

♩ = 104,000557
Tuba

8 6

19 ♩ = 170,000565

3

26

30

36

40 4 2

49

54 3

60 ♩ = 80,75446 ♩ = 82,02023 ♩ = 88,001053

2 23

201

5

212

219

♩ = 50, 58, 67, 78, 91, 104

224

♩ = 56, 64, 73, 84, 97, 110, 124, 138, 153, 169, 186, 204, 223 = 52, 57, 64, 72, 81, 92, 104, 117, 132, 149, 167, 186, 206, 227

2

Diverse FilmmuziekDiversen - Theme From `Hook`

Percussio

♩ = 104,000557
Percussion

7

8

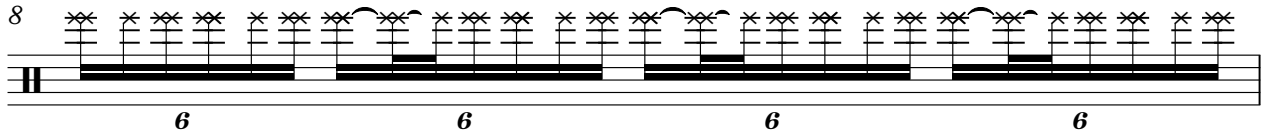

9

18

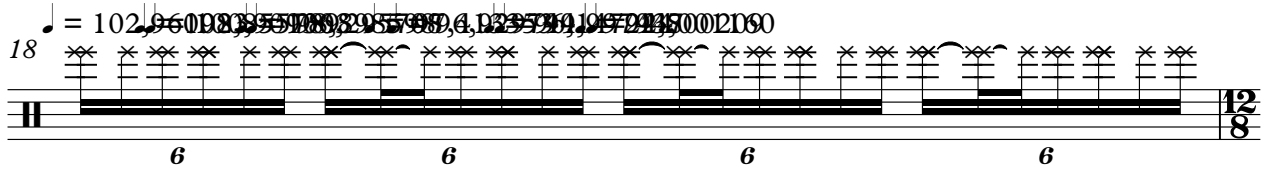

19

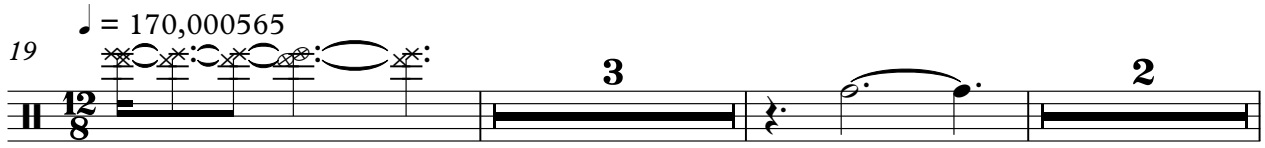

26

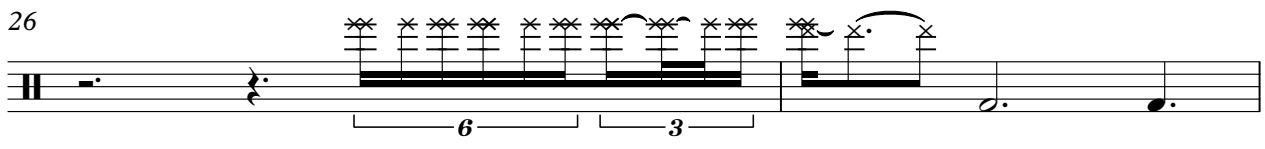

28

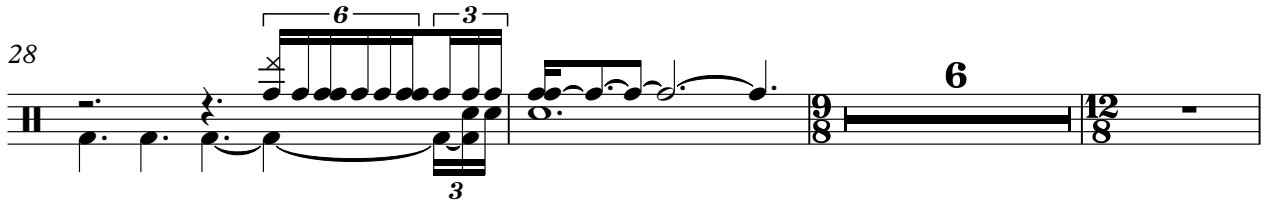

37

39

41

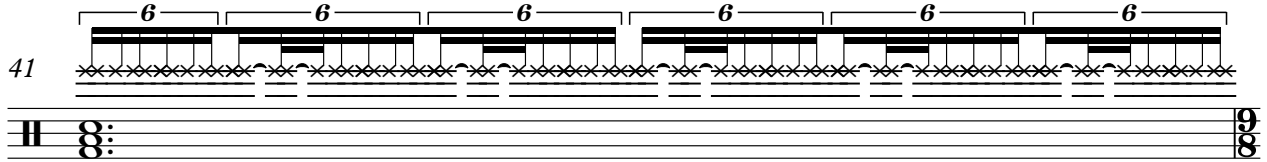

42

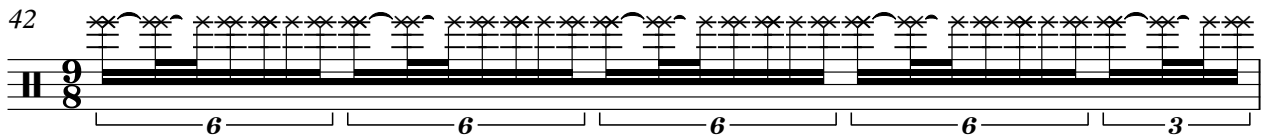

43

45

47

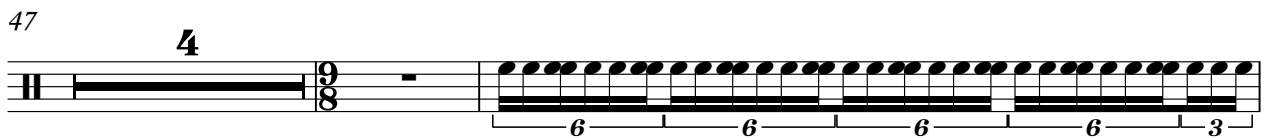

53

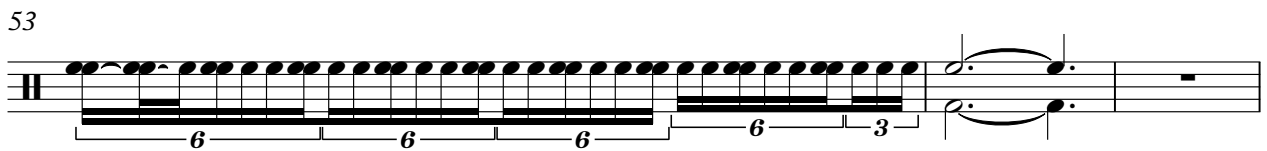

56

62

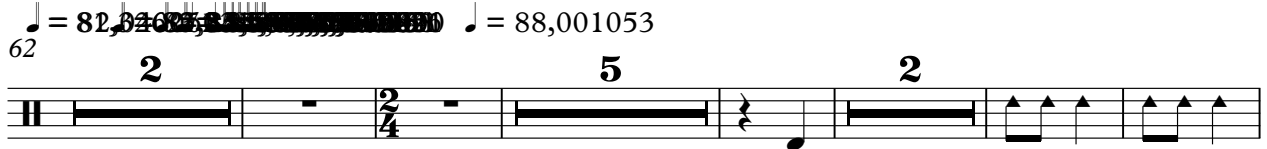

♩ = 88,001053

76

3 2 5

91

98

3 3

105 = 84,000671

21

3/4 6 6 6

127

6

135

6 6 6

138

7

6 6 6 6 6

146

6 6 6

149

6 6 2

153

= 83,155,576 = 100,000000 = 104,000557

4/4 4/4 4/4 4/4

7

164

185

188

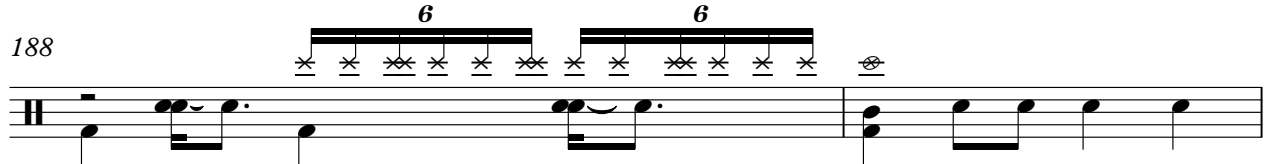

190

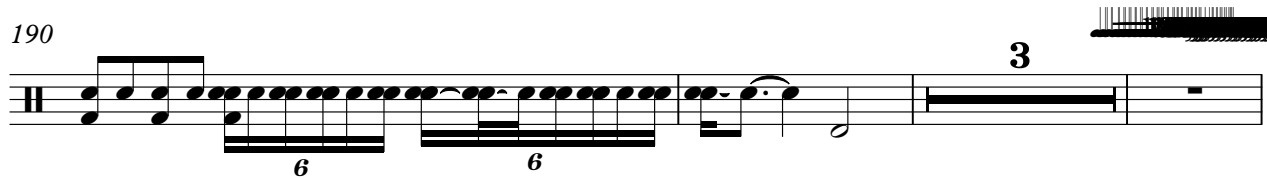
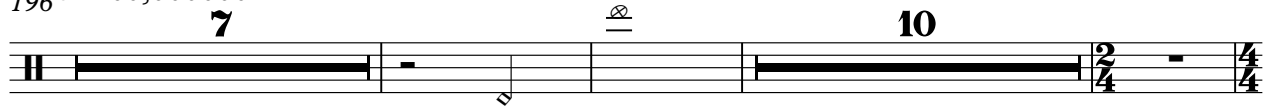
196 $\text{♩} = 60,000000$ 

216

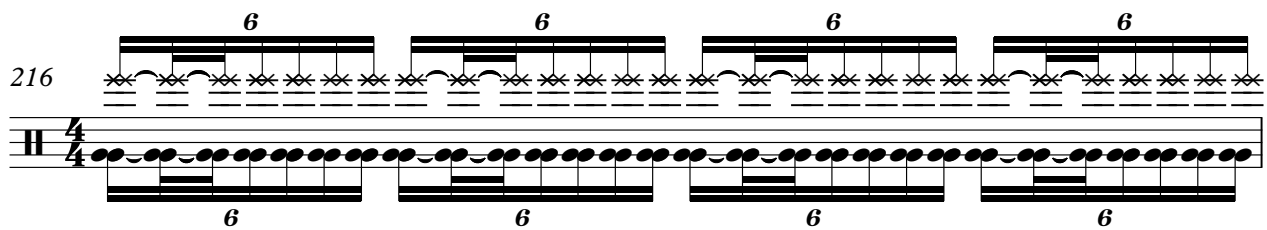

217

218

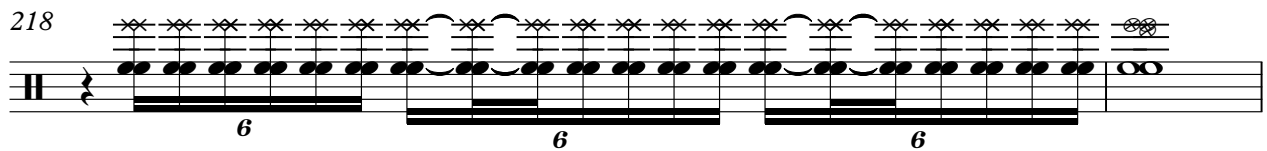

220

222

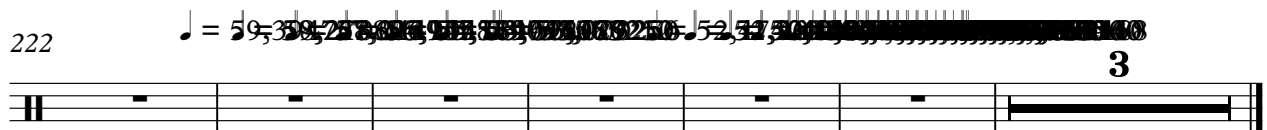

Diverse FilmmuziekDiversen - Theme From `Hook`

Mallets

♩ = 104,000557 Mallets

♩ = 170,000565

89

94

98

102

107

112

117

124

133

142

150

6

163

6

172

6 3

175

4

181

2

185

6 6

187

6 3

189

192

2 7

4

Mallets

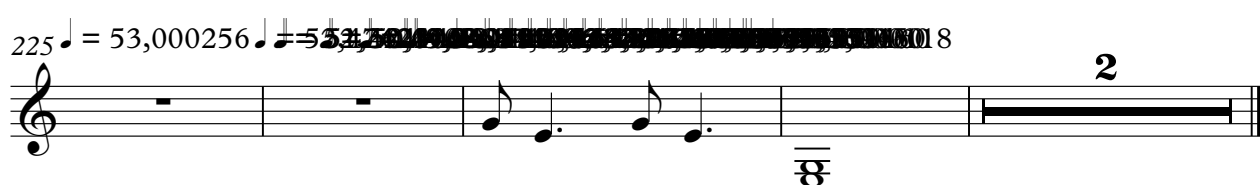
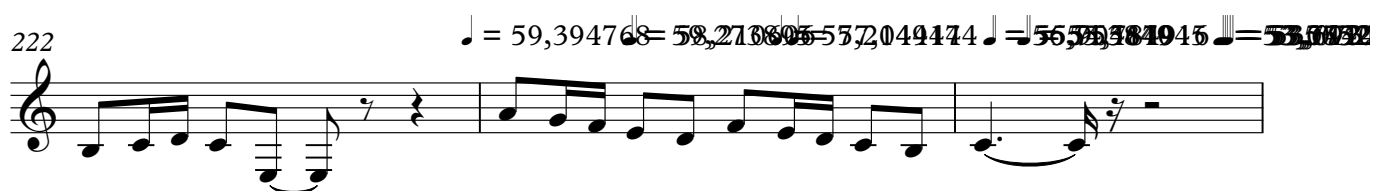

Diverse FilmmuziekDiversen - Theme From `Hook`

Piano

♩ = 104,000557
Piano

8 8 3 3

14

2 2

19 ♩ = 170,000565

b

21

b

24

b

27

b b

V.S.

30

32

34

38

40

44

47

49

52

58

4 ♩ = 80,754463

~~♩ = 82,02072~~ ~~♩ = 83,05144~~ ~~♩ = 84,08216~~ ~~♩ = 85,11288~~ ~~♩ = 86,14360~~ ~~♩ = 87,17432~~ ♩ = 88,001053

61

64

69

73

77

81

85

89

93

97

101

6

Piano

$\text{♩} = 84,000671$

105

110

114

118

123

127

132

137

142

146

150

178

181

184

187

190

193

V.S.

195

200

203

206

210

213

Diverse FilmmuziekDiversen - Theme From `Hook`

Violas

♩ = 104,000557
Violas

3

7

11

14

18 ~~12~~ 170,000565

22

25

26

27

28 4

34

38

42

46

47

48

49

50

55

59

♩ = 80,754 16 32 64 128 256 512 1024

66 ♩ = 88,001053

72

77

82

87

92

96

100

103

♩ = 84,000671

117

124

130

134

140

144

148

154

$\text{♩} = 74,000076$ $\text{♩} = 100,000000$ $\text{♩} = 6000557$

160

163

167

171

175

179

183

188

191

194

198

202

V.S.

206

209

212

215

218

221

= 59,394768 = 58,27857014947

224

= 56,963879 = 53,784953,7433573256 = 52,473202106 = 49,8802214096

227

~~40,97638093333415593320000018~~

2

Violin I

Diverse FilmmuziekDiversen - Theme From `Hook`

♩ = 104,000557
Violin I $\frac{3}{4}$

11

18 $\frac{12}{8}$ = 170,000565

20

21

22

23

24

25

26

V.S.

2

Violin I

27

30

35

39

42

44

46

47

48

49

Violin I

50

53

57

60 $\text{♩} = 80,75446382,9108713$

68

74

80

86

91

96

Violin I

♩ = 84,000671

101

108

115

122

128

133

137

143

147

♩ = 84,000671

♩ = 84,000671

♩ = 100,000000

151

6

Violin I

197

200

203

207

210

213

216

218

220

= 55,904179 = 54,784916 = 53,079250
 = 59,275895 = 56,753849 = 55,504045 = 53,565212
 = 59,394768 = 57,044144 = 53,744080
 = 57,214947 = 53,692429

223

= 58,210606 = 53,079250 = 53,079250

The score is annotated with numerous MIDI pitch values (e.g., 49,540592, 46,621422, 41,023312) and some rhythmic values (e.g., 50,450268, 48,574004, 41,732628).

Diverse FilmmuziekDiversen - Theme From `Hook`

Violin II

♩ = 104,000557
Violin II $\frac{3}{4}$

12

19 = 170,000565

20

21

22

23

24

25

26

V.S.

27

30

35

39

45

47

48

49

50

53

117

123

128

133

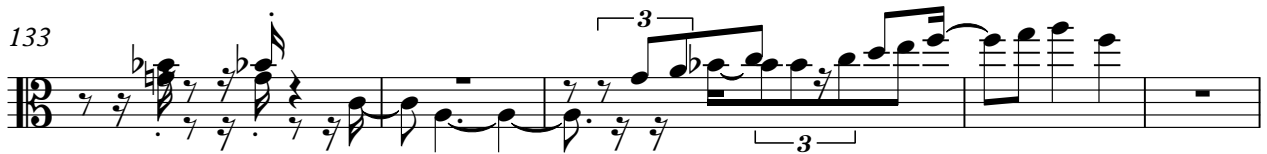

138

144

148

154 ♩ = 74,000076 ♩ = 100,000000 ♩ = 104,000557

159

163

167

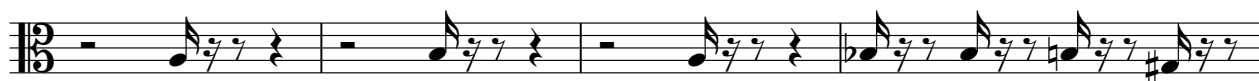

171

175

179

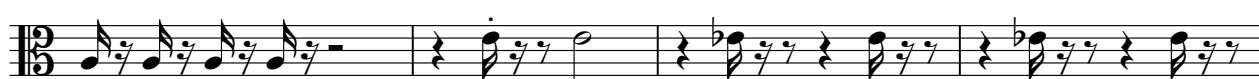

183

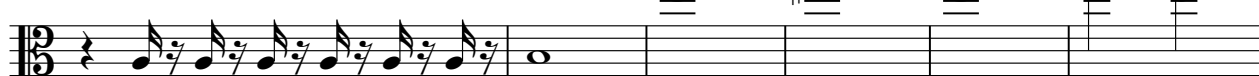

189

193

197

201

205

V.S.

66 ♩ = 88,001053

71

76

81

86

91

97

102

♩ = 84,000671

118

124

129

3

133

3

138

3

143

3

147

0671

153

075

♩ = 100,000 000 100,000 000 000 057

159

162

165

169

172

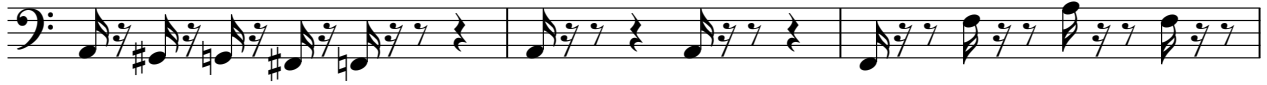

175

179

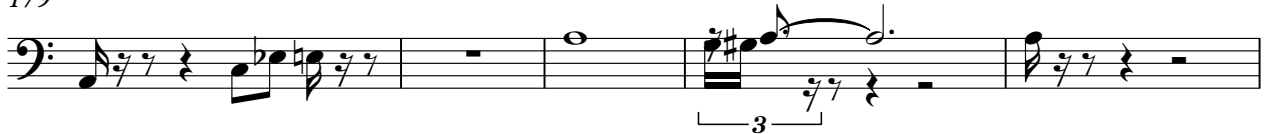

184

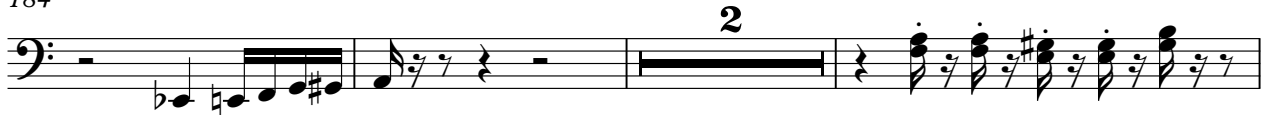

189

192

194

200

204

208

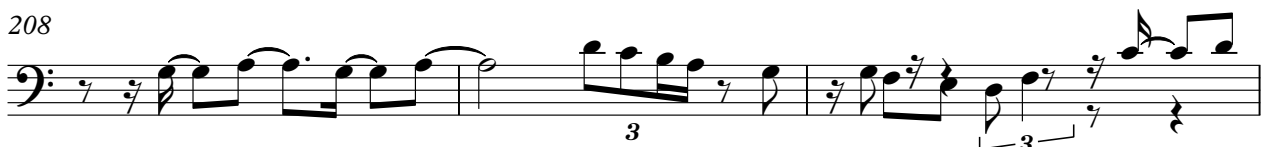

Cellos

211

214

218

221

$\text{♩} = 59,394762$ $\text{♩} = 57,2161151$ $\text{♩} = 56,7838848$ $\text{♩} = 55,0000000$

225

$\text{♩} = 53,000256$ $\text{♩} = 52,500128$ $\text{♩} = 52,000000$ $\text{♩} = 51,500000$ $\text{♩} = 51,000000$ $\text{♩} = 50,500000$ $\text{♩} = 50,000000$ $\text{♩} = 49,500000$ $\text{♩} = 49,000000$ $\text{♩} = 48,500000$ $\text{♩} = 48,000000$ $\text{♩} = 47,500000$ $\text{♩} = 47,000000$ $\text{♩} = 46,500000$ $\text{♩} = 46,000000$ $\text{♩} = 45,500000$ $\text{♩} = 45,000000$ $\text{♩} = 44,500000$ $\text{♩} = 44,000000$ $\text{♩} = 43,500000$ $\text{♩} = 43,000000$ $\text{♩} = 42,500000$ $\text{♩} = 42,000000$ $\text{♩} = 41,500000$ $\text{♩} = 41,000000$ $\text{♩} = 40,500000$ $\text{♩} = 40,000000$ $\text{♩} = 39,500000$ $\text{♩} = 39,000000$ $\text{♩} = 38,500000$ $\text{♩} = 38,000000$ $\text{♩} = 37,500000$ $\text{♩} = 37,000000$ $\text{♩} = 36,500000$ $\text{♩} = 36,000000$ $\text{♩} = 35,500000$ $\text{♩} = 35,000000$ $\text{♩} = 34,500000$ $\text{♩} = 34,000000$ $\text{♩} = 33,500000$ $\text{♩} = 33,000000$ $\text{♩} = 32,500000$ $\text{♩} = 32,000000$ $\text{♩} = 31,500000$ $\text{♩} = 31,000000$ $\text{♩} = 30,500000$ $\text{♩} = 30,000000$ $\text{♩} = 29,500000$ $\text{♩} = 29,000000$ $\text{♩} = 28,500000$ $\text{♩} = 28,000000$ $\text{♩} = 27,500000$ $\text{♩} = 27,000000$ $\text{♩} = 26,500000$ $\text{♩} = 26,000000$ $\text{♩} = 25,500000$ $\text{♩} = 25,000000$ $\text{♩} = 24,500000$ $\text{♩} = 24,000000$ $\text{♩} = 23,500000$ $\text{♩} = 23,000000$ $\text{♩} = 22,500000$ $\text{♩} = 22,000000$ $\text{♩} = 21,500000$ $\text{♩} = 21,000000$ $\text{♩} = 20,500000$ $\text{♩} = 20,000000$ $\text{♩} = 19,500000$ $\text{♩} = 19,000000$ $\text{♩} = 18,500000$ $\text{♩} = 18,000000$ $\text{♩} = 17,500000$ $\text{♩} = 17,000000$ $\text{♩} = 16,500000$ $\text{♩} = 16,000000$ $\text{♩} = 15,500000$ $\text{♩} = 15,000000$ $\text{♩} = 14,500000$ $\text{♩} = 14,000000$ $\text{♩} = 13,500000$ $\text{♩} = 13,000000$ $\text{♩} = 12,500000$ $\text{♩} = 12,000000$ $\text{♩} = 11,500000$ $\text{♩} = 11,000000$ $\text{♩} = 10,500000$ $\text{♩} = 10,000000$ $\text{♩} = 9,500000$ $\text{♩} = 9,000000$ $\text{♩} = 8,500000$ $\text{♩} = 8,000000$ $\text{♩} = 7,500000$ $\text{♩} = 7,000000$ $\text{♩} = 6,500000$ $\text{♩} = 6,000000$ $\text{♩} = 5,500000$ $\text{♩} = 5,000000$ $\text{♩} = 4,500000$ $\text{♩} = 4,000000$ $\text{♩} = 3,500000$ $\text{♩} = 3,000000$ $\text{♩} = 2,500000$ $\text{♩} = 2,000000$ $\text{♩} = 1,500000$ $\text{♩} = 1,000000$ $\text{♩} = 0,500000$ $\text{♩} = 0,000000$

Diverse FilmmuziekDiversen - Theme From `Hook`

Basses

♩ = 104,000557
Basses

8 7

19 ♩ = 170,000565

26

30

36

40

46

53

59 ♩ = 80,754463

62 ♩ = 82,020262 ♩ = 88,001053

2 9

75

81

91

96

103

♩ = 84,000671

121

127

137

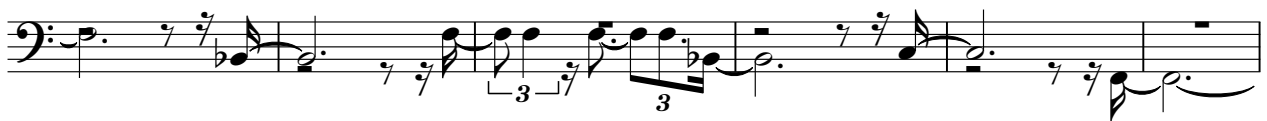

143

148

~~84,000671~~ 84,000671 ~~84,000671~~ 84,000671

181

185

189

192

194

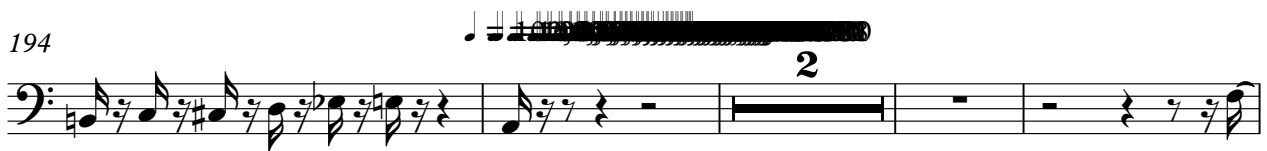

200

209

214

219

223

