

Diverse FilmmuziekDiversen - Theme From `Starwars` Trilogy

♩ = 90,000092

Trilogy

J. Frimodig

♩ = 90,000092

12 Sep 1994

Tone Bank

John Williams

5

by

"Star Wars"

Trilogy

Midi C23, T22

Midi C24, T23

Synthesized

using CASIO

"Wildman5"

CT-700

by

J. Frimodig

12 Sep 1994

+++++

Midi C21, T20

Tone Bank

Keyboard

+++++

Arranged and

Sequenced

John Williams

Theme Music

10

+++++

"Star Wars"

Trilogy

Midi C23, T22

Midi C24, T23

Synthesized

using CASIO

"Wildman5"

CT-700

by

J. Frimodig

12 Sep 1994

Midi C21, T20

Midi C22, T21

Tone Bank

+++++

Arranged and

John Williams

Theme Music

by

+++++

"Star Wars"

Midi C23, T22

Midi C24, T23

Synthesized

"Wildman5"

CT-700

J. Frimodig

+++++

Midi C21, T20

Midi C22, T21

Keyboard

+++++

Sequenced

John Williams

Theme Music

20

by

+++++

Midi C23, T22

Midi C24, T23

Synthesized

CT-700

J. Frimodig

+++++

Midi C21, T20

Midi C22, T21

Keyboard

+++++

Sequenced

John Williams

Theme Music

by

+++++

"Star Wars"

Midi C23, T22

Midi C24, T23

Synthesized

"Wildman5"

CT-700

J. Frimodig

+++++

Midi C21, T20

Midi C22, T21

Keyboard

+++++

Sequenced

John Williams

Theme Music

23

♩ = 875082023038765000060092

27

+++++

"Star Wars"

Trilogy

Midi C23, T22

Midi C24, T23

Synthesized

using CASIO

"Wildman5"

CT-700

by

J. Frimodig

12 Sep 1994

Midi C21, T20

Midi C22, T21

Tone Bank

+++++

Arranged and

John Williams

Theme Music

33 $\text{♩} = 85,00074,000076 \neq 7 \text{ D}, 0,000192$ $\text{♩} = 87,000000038 \text{ ♩} = 76,000069$

by

+++++

"Star Wars"

Trilogy

Midi C23, T22

Midi C24, T23

Synthesized

"Wildman5"

CT-700

J. Frimodig

12 Sep 1994

+++++

Midi C21, T20

Midi C22, T21

Tone Bank

Keyboard

+++++

Sequenced

John Williams

Theme Music

♩ = 213,000107

37

by

+++++

Trilogy

Midi C23, T22

Midi C24, T23

Synthesized

using CASIO

CT-700

by

J. Frimodig

12 Sep 1994

+++++

Midi C21, T20

Midi C22, T21

Tone Bank

Keyboard

+++++

Arranged and

Sequenced

John Williams

Theme Music

by

+++++

Trilogy

using CASIO

CT-700

by

12 Sep 1994

+++++

Midi C22, T21

Tone Bank

Keyboard

+++++

Arranged and

Sequenced

Theme Music

41

by
+++++

"Star Wars"
Trilogy

Midi C23, T22
Midi C24, T23

Synthesized
using CASIO
"Wildman5"

CT-700
by
J. Frimodig
12 Sep 1994
+++++

Midi C21, T20
Midi C22, T21
Tone Bank
Keyboard
+++++

Arranged and
Sequenced
John Williams
Theme Music

by

♩ = 136,000153

+++++

Trilogy

Midi C23, T22

Midi C24, T23

Synthesized

CT-700

♩ = 136,000153

J. Frimodig

12 Sep 1994

+++++

Midi C21, T20

Midi C22, T21

Tone Bank

Keyboard

+++++

Sequenced

John Williams

Theme Music

- by**: The main melodic line, primarily in the treble clef.
- Trilogy**: A bass line in the bass clef.
- Midi C23, T22** and **Midi C24, T23**: Two MIDI tracks in the alto clef.
- Synthesized**: A synthesized bass line in the bass clef.
- CT-700**: A MIDI track in the treble clef.
- J. Frimodig**: A MIDI track in the treble clef.
- 12 Sep 1994**: A MIDI track in the treble clef.
- Midi C21, T20** and **Midi C22, T21**: Two MIDI tracks in the treble clef.
- Tone Bank**: A MIDI track in the treble clef.
- Keyboard**: A MIDI track in the treble clef.
- Sequenced**: A MIDI track in the bass clef.
- John Williams**: A MIDI track in the bass clef.
- Theme Music**: A MIDI track in the treble clef.

48

by

Trilogy

Midi C23, T22

Midi C24, T23

Synthesized

J. Frimodig

12 Sep 1994

+++++

Midi C21, T20

Tone Bank

Keyboard

Sequenced

John Williams

by

+++++

Trilogy

Midi C23, T22

Midi C24, T23

Synthesized

CT-700

J. Frimodig

12 Sep 1994

+++++

Midi C21, T20

Midi C22, T21

Tone Bank

Keyboard

+++++

Sequenced

John Williams

Theme Music

51

by

+++++

Trilogy

Midi C23, T22

Midi C24, T23

Synthesized

CT-700

J. Frimodig

12 Sep 1994

+++++

Midi C21, T20

Midi C22, T21

Tone Bank

Keyboard

+++++

Sequenced

John Williams

Theme Music

by

+++++

Trilogy

Midi C23, T22

Midi C24, T23

Synthesized

CT-700

J. Frimodig

12 Sep 1994

+++++

Midi C21, T20

Midi C22, T21

Tone Bank

Keyboard

+++++

Sequenced

John Williams

Theme Music

by

+++++

"Star Wars"

Trilogy

Midi C23, T22

Midi C24, T23

Synthesized

"Wildman5"

CT-700

J. Frimodig

12 Sep 1994

+++++

Midi C21, T20

Midi C22, T21

Tone Bank

Keyboard

+++++

Sequenced

John Williams

Theme Music

18

"Star Wars"

Trilogy

Midi C23, T22

Midi C24, T23

Synthesized

using CASIO

"Wildman5"

CT-700

by

12 Sep 1994

Midi C21, T20

Tone Bank

+++++

Arranged and

Theme Music

by

+++++

Midi C23, T22

Midi C24, T23

Synthesized

CT-700

J. Frimodig

+++++

Midi C21, T20

Midi C22, T21

Keyboard

+++++

Sequenced

John Williams

Theme Music

78

82

by

+++++

Trilogy

Midi C23, T22

Midi C24, T23

Synthesized

CT-700

J. Frimodig

12 Sep 1994

+++++

Midi C21, T20

Midi C22, T21

Tone Bank

Keyboard

+++++

Sequenced

John Williams

Theme Music

88

by

+++++

Trilogy

Midi C23, T22

Midi C24, T23

Synthesized

CT-700

J. Frimodig

12 Sep 1994

+++++

Midi C21, T20

Midi C22, T21

Tone Bank

Keyboard

+++++

Sequenced

John Williams

Theme Music

93

+++++

Trilogy

Midi C23, T22

Midi C24, T23

Synthesized

CT-700

J. Frimodig

12 Sep 1994

Midi C21, T20

Midi C22, T21

Tone Bank

+++++

John Williams

Theme Music

Detailed description of the musical score: The score is for a piece titled 'Trilogy' by John Williams. It consists of two measures, 93 and 94. The notation is spread across multiple staves. The top staff, labeled 'Trilogy', is a grand staff with treble and bass clefs, showing a complex rhythmic pattern with triplets and sextuplets. Below it are two MIDI tracks, 'Midi C23, T22' and 'Midi C24, T23', which appear to be piano accompaniment for the MIDI parts. The 'Synthesized' track is a bass line with similar rhythmic patterns. The 'CT-700' track is a single melodic line in treble clef. The 'J. Frimodig' and '12 Sep 1994' tracks are empty. The 'Midi C21, T20' and 'Midi C22, T21' tracks are grand staves with complex rhythmic patterns. The 'Tone Bank' track is empty. The 'John Williams' track is a single melodic line in bass clef. The 'Theme Music' track is a single melodic line in treble clef. The score includes various musical notations such as triplets, sextuplets, and rests.

by

+++++

Trilogy

Midi C23, T22

Midi C24, T23

Synthesized

CT-700

J. Frimodig

12 Sep 1994

+++++

Midi C21, T20

Midi C22, T21

Tone Bank

Keyboard

+++++

Sequenced

John Williams

Theme Music

95

by

+++++

Trilogy

Midi C23, T22

Midi C24, T23

Synthesized

CT-700

J. Frimodig

12 Sep 1994

+++++

Midi C21, T20

Midi C22, T21

Tone Bank

Keyboard

+++++

Sequenced

John Williams

Theme Music

by

+++++

Trilogy

Midi C23, T22

Midi C24, T23

Synthesized

CT-700

12 Sep 1994

+++++

Midi C21, T20

Midi C22, T21

Tone Bank

Keyboard

+++++

Sequenced

Theme Music

101

103

by

+++++

Trilogy

Midi C23, T22

Midi C24, T23

Synthesized

CT-700

J. Frimodig

12 Sep 1994

+++++

Midi C21, T20

Midi C22, T21

Tone Bank

Keyboard

+++++

Sequenced

John Williams

Theme Music

by

+++++

Trilogy

Midi C23, T22

Midi C24, T23

Synthesized

CT-700

J. Frimodig

12 Sep 1994

+++++

Midi C21, T20

Midi C22, T21

Tone Bank

Keyboard

+++++

Sequenced

John Williams

Theme Music

105

- Trilogy:** The main title track, featuring a series of chords and melodic lines with triplets and sixths.
- Midi C23, T22:** A MIDI track with a melodic line.
- Midi C24, T23:** Another MIDI track with a melodic line.
- Synthesized:** A track with a melodic line.
- CT-700:** A track with a melodic line.
- J. Frimodig:** A track with a melodic line.
- 12 Sep 1994:** A track with a melodic line.
- Midi C21, T20:** A MIDI track with a melodic line.
- Midi C22, T21:** A MIDI track with a melodic line.
- Tone Bank:** A track with a melodic line.
- Keyboard:** A track with a melodic line.
- Sequenced:** A track with a melodic line.
- John Williams:** A track with a melodic line.
- Theme Music:** A track with a melodic line.

108

by

+++++

Trilogy

Midi C23, T22

Midi C24, T23

Synthesized

CT-700

J. Frimodig

12 Sep 1994

+++++

Midi C21, T20

Midi C22, T21

Tone Bank

Keyboard

+++++

Sequenced

John Williams

Theme Music

- by**: The main melodic line, starting with a treble clef and a key signature of two flats.
- +++++**: A track with a treble clef, featuring rhythmic patterns and triplets.
- Trilogy**: A track with a bass clef, containing dense rhythmic accompaniment.
- Midi C23, T22** and **Midi C24, T23**: Two tracks with a soprano clef, showing rhythmic patterns and triplets.
- Synthesized**: A track with a bass clef, featuring a melodic line with triplets.
- CT-700**: A track with a treble clef, containing rhythmic patterns and triplets.
- J. Frimodig**: A track with a treble clef, featuring block chords and triplets.
- 12 Sep 1994**: A track with a treble clef, showing a melodic line similar to the "by" track.
- +++++**: A track with a treble clef, featuring rhythmic patterns and triplets.
- Midi C21, T20** and **Midi C22, T21**: Two tracks with a treble clef, showing rhythmic patterns and triplets.
- Tone Bank**: A track with a treble clef, featuring a melodic line similar to the "by" track.
- Keyboard**: A track with a treble clef, showing a melodic line similar to the "by" track.
- +++++**: A track with a treble clef, featuring rhythmic patterns and triplets.
- Sequenced**: A track with a treble clef, showing rhythmic patterns and triplets.
- John Williams**: A track with a bass clef, containing dense rhythmic accompaniment.
- Theme Music**: A track with a treble clef, featuring rhythmic patterns and triplets.

by

+++++

"Star Wars"

Trilogy

Midi C23, T22

Midi C24, T23

Synthesized

using CASIO

"Wildman5"

CT-700

by

J. Frimodig

12 Sep 1994

+++++

Midi C21, T20

Midi C22, T21

Tone Bank

Keyboard

+++++

Arranged and

Sequenced

John Williams

Theme Music

111

by

+++++

"Star Wars"

Trilogy

Midi C23, T22

Midi C24, T23

Synthesized

"Wildman5"

CT-700

J. Frimodig

12 Sep 1994

+++++

Midi C21, T20

Midi C22, T21

Tone Bank

Keyboard

+++++

Sequenced

John Williams

Theme Music

Detailed description of the musical score: The score is arranged in a multi-stem format. It includes a vocal line (labeled 'by'), a piano accompaniment (labeled 'Trilogy'), and several MIDI tracks (C23, T22; C24, T23; C21, T20; C22, T21). There are also synthesized parts, a 'Wildman5' track, a CT-700 track, a J. Frimodig track, a '12 Sep 1994' track, a 'Tone Bank' track, a 'Keyboard' track, a 'Sequenced' track, and a 'John Williams' track. The 'Theme Music' track is at the bottom. The score features complex notation, including sixteenth-note runs, triplets, and sustained notes. The key signature is B-flat major, and the time signature is 4/4. The score is divided into three measures. The first measure contains a vocal line, a piano accompaniment, and several MIDI tracks. The second measure contains a piano accompaniment, a CT-700 track, a J. Frimodig track, a '12 Sep 1994' track, a 'Tone Bank' track, a 'Keyboard' track, and a 'Sequenced' track. The third measure contains a piano accompaniment, a CT-700 track, a J. Frimodig track, a '12 Sep 1994' track, a 'Tone Bank' track, a 'Keyboard' track, and a 'Sequenced' track.

by

+++++

Trilogy

Midi C23, T22

Midi C24, T23

Synthesized

CT-700

J. Frimodig

12 Sep 1994

+++++

Midi C21, T20

Midi C22, T21

Tone Bank

Keyboard

+++++

Sequenced

John Williams

Theme Music

118

122

The musical score consists of the following tracks from top to bottom:

- Trilogy**: Bass clef, complex chordal accompaniment with many beamed notes.
- Midi C23, T22**: Treble clef, simple harmonic accompaniment.
- Midi C24, T23**: Treble clef, simple harmonic accompaniment.
- Synthesized**: Bass clef, simple harmonic accompaniment.
- CT-700**: Treble clef, mostly rests with some notes at the end.
- J. Frimodig**: Treble clef, melodic line with some ties.
- 12 Sep 1994**: Treble clef, dense chordal accompaniment.
- Midi C21, T20**: Treble clef, simple harmonic accompaniment.
- Tone Bank**: Treble clef, dense chordal accompaniment.
- +++++**: Treble clef, mostly rests with some notes at the end.
- John Williams**: Bass clef, melodic line with ties.
- Theme Music**: Treble clef, mostly rests with some notes at the end.

127

by

+++++

"Star Wars"

Trilogy

Midi C23, T22

Midi C24, T23

Synthesized

using CASIO

"Wildman5"

CT-700

by

J. Frimodig

12 Sep 1994

+++++

Midi C21, T20

Midi C22, T21

Tone Bank

Keyboard

+++++

Arranged and

Sequenced

John Williams

Theme Music

by

Midi C23, T22

Midi C24, T23

Synthesized

CT-700

J. Frimodig

+++++

Midi C21, T20

Keyboard

+++++

Sequenced

John Williams

Theme Music

140

by

Trilogy

Midi C23, T22

Midi C24, T23

Synthesized

CT-700

J. Frimodig

12 Sep 1994

+++++

Midi C21, T20

Tone Bank

Keyboard

+++++

Sequenced

John Williams

Theme Music

by

Trilogy

143

$\text{♩} = 102,000000038 = 85,0000000061$

Midi C23, T22

Midi C24, T23

Synthesized

CT-700

$\text{♩} = 102,000000038 = 85,0000000061$

J. Frimodig

12 Sep 1994

+++++

Midi C21, T20

Tone Bank

Keyboard

+++++

Sequenced

John Williams

Theme Music

by

Midi C23, T22

Midi C24, T23

Synthesized

CT-700

12 Sep 1994

+++++

Midi C21, T20

Tone Bank

Keyboard

+++++

Sequenced

Theme Music

by

+++++

Trilogy

Midi C23, T22

Midi C24, T23

Synthesized

using CASIO

CT-700

by

J. Frimodig

12 Sep 1994

+++++

Midi C21, T20

Midi C22, T21

Tone Bank

Keyboard

+++++

Arranged and

Sequenced

John Williams

Theme Music

151

Diverse FilmmuziekDiversen - Theme From `Starwars` 1

by

66

78 = 136,000153

82

90

99

103

107

112

120

136 = 112,000061

138

140

142

1039600038460061

148

151

Diverse Filmmuziek Diversen - Theme From `Starwars` 1

+++++

♩ = 90,000092 **13** ♩ = 67,000031

18 ♩ = 91,000092

23

29 ♩ = 87,82,000092 = 91,000092 ♩ = 85,07,000070 = 91,000092

35 ♩ = 87,082,000038 = 76,000063,000107

38

41

45 ♩ = 136,000153 **6**

53

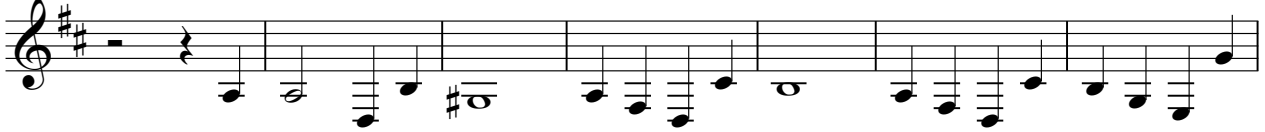

60

67

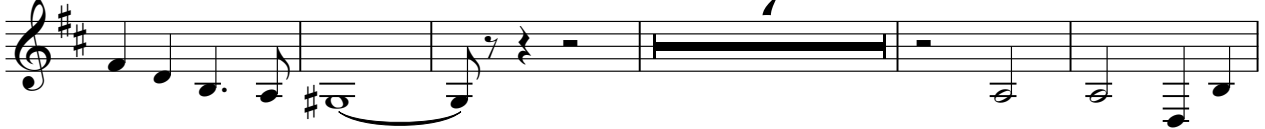

♩ = 128,000000 936,000153

79

86

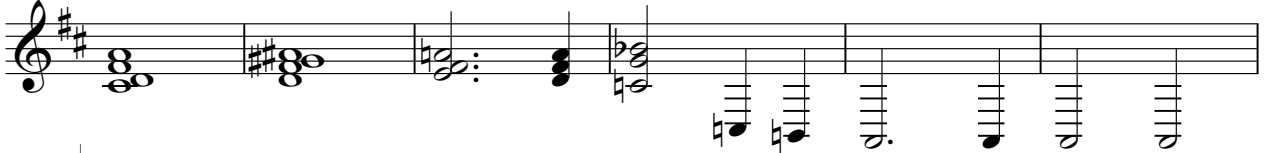

♩ = 131,000000 691,000000 0150389,000000

92 ♩ = 112,000061

94

96

98

100

102

104

106

109

111

116

119

131

$\text{♩} = 106,000,000$ $\text{♩} = 106,000,000$

135

$\text{♩} = 91,800,000$ $\text{♩} = 103,800,000$

9 8

"Star Wars"

Diverse FilmmuziekDiversen - Theme From `Starwars` 1

♩ = 90,000092
8

12

17

♩ = 67,000092
7

28

♩ = 87,8200092

33

2

5

42

2

46

♩ = 136,000153
23

71

74

♩ = 128,000000

78

♩ = 136,000153
11

20

2

112

"Star Wars"

116

13

132

$\bullet = 106,000001270960580000$

135

$\bullet = 91,00000022000038$ $\bullet = 76,0000001$ $\bullet = 102,0000000061$

9 **10**

Diverse FilmmuziekDiversen - Theme From `Starwars` 1

Trilogy

♩ = 90,000092

6

11 $\text{♩} = 67,000031$ 3

18 $\text{♩} = 91,000092$ 11 $\text{♩} = 87,820000869$ $\text{♩} = 87,820000869$

33 $\text{♩} = 85,070000080092$ $\text{♩} = 87,820000869$ $\text{♩} = 213,000107$ 12/8

39

43 $\text{♩} = 136,000153$

47

52

59 7

♩ = 90,000092

5 6

16

♩ = 67,000092

22

♩ = 87,000069

3

30

♩ = 91,000092

♩ = 85,000069

36

♩ = 87,000069

♩ = 213,000107

3

43

♩ = 136,000153

48

54

60

65

V.S.

Midi C24, T23

♩ = 90,000092

5 6

16

♩ = 67,000092

22

♩ = 87,000069

3

30

♩ = 91,000092

♩ = 85,000069

36

♩ = 87,000069

♩ = 213,000107

3

43

♩ = 136,000153

48

54

60

65

V.S.

2

Midi C24, T23

72

♩ = 128,000000 936,000153

81

88

♩ = 131,000000 112,000061

93

96

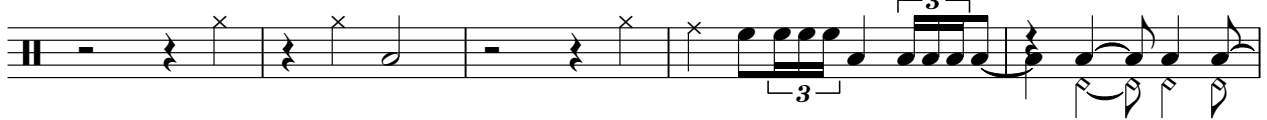

101

107

111

118

124

Diverse FilmmuziekDiversen - Theme From `Starwars` 1

Synthesized

♩ = 90,000092

5 6

16

♩ = 67,000092

22

♩ = 87,000092

3

30

♩ = 91,000092

♩ = 85,000092

36

♩ = 87,000092

♩ = 213,000107

3

12

42

46

♩ = 136,000153

51

57

V.S.

117

123

132

♩ = 104,000,005309 1972,000039

139

145

♩ = 103,000,400385,000046 ♩ = 112,000061

150

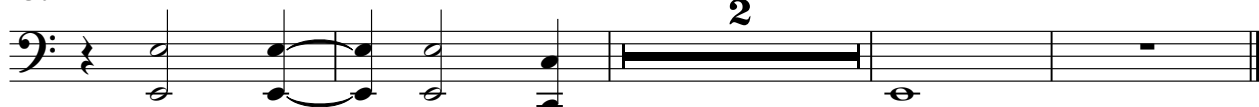

Diverse Filmmuziek Diversen - Theme From `Starwars` 1

using CASIO

2

using CASIO

152

3 3 2

Diverse Filmmuziek Diversen - Theme From `Starwars` 1

CT-700

♩ = 90,000092

4

9

14

♩ = 67,000000092

19

21

24

♩ = 87,82,00007638006,900092

28

♩ = 85,00000000000092 ♩ = 87,82,000076380069 ♩ = 213,000107

33

38

39

V.S.

40

42

46

$\text{♩} = 136,000153$

5

54

60

7

69

72

75

$\text{♩} = 128,0000000000113,00$

78

$\text{♩} = 136,000153$

3

81

5

♩ = 131,000076 ♩ = 126,000230166493,087,000130,003,109,088,038 046 ♩ = 112,000061
CT-700 3

89

94

100

104

107

110

113

117

119

Diverse FilmmuziekDiversen - Theme From `Starwars` 1

by

2

by

152

Diverse Filmmuziek Diversen - Theme From `Starwars` 1

J. Frimodig

♩ = 90,000092

5

10

16

22

27

32

37

41

12/8

46 ♩ = 136,000153

48

50

52

57

64

70

♩ = 128,000000009

78 ♩ = 136,000153

85

♩ = 128,000000009

92 ♩ = 112,000061

4 $\text{♩} = 103000046858000046$ $\text{♩} = 112000061$
J. Prineas

145

8

Diverse Filmmuziek Diversen - Theme From `Starwars` 1

+++++

66 ♩ = 123,000000

78 = 136,000153

82 ♩ = 131,000000

90 = 115,000000

99

103

107

112

120 = 106,000000

136 = 112,000061

138

140

142

3 = 1093900003060061

148

151

Diverse FilmmuziekDiversen - Theme From `Starwars` 1

Midi C21, T20

♩ = 90,000092

5 6

16 ♯ = 67,0000000092

22 ♯ = 87,827000000069

30 = 91,000092 ♯ = 85,0700000000391,000092

36 = 87,920000000069 = 213,000107

42

46 136,000153

51

56

61

V.S.

115

6

120

126

4

♩ = 106,000,000

135

♩ = 91,000,000

142

♩ = 103,000,000

♩ = 112,000,000

147

3

2

Diverse FilmmuziekDiversen - Theme From `Starwars` 1

Midi C22,T21

13 $\text{♩} = 90,000092$

18 $\text{♩} = 91,000092$

23 $\text{♩} = 87,000092$

29 $\text{♩} = 85,000092$

35 $\text{♩} = 76,000107$

38 $\text{♩} = 87,000092$

41 $\text{♩} = 85,000092$

44 $\text{♩} = 136,000153$

6

53

60

67

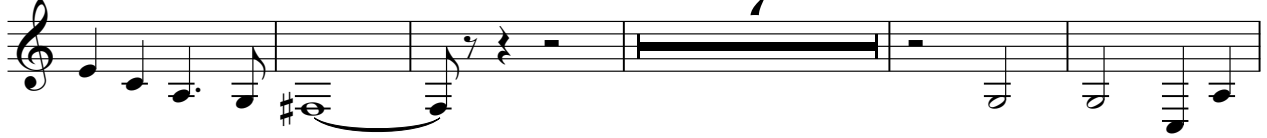

♩ = 128,000000 996,000153

79

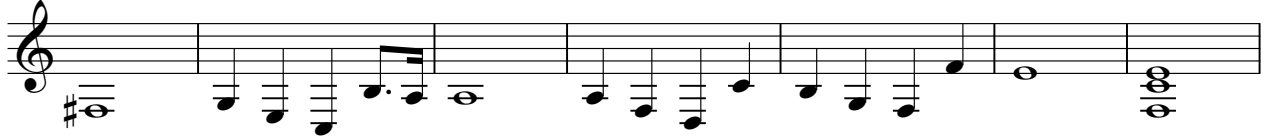

86

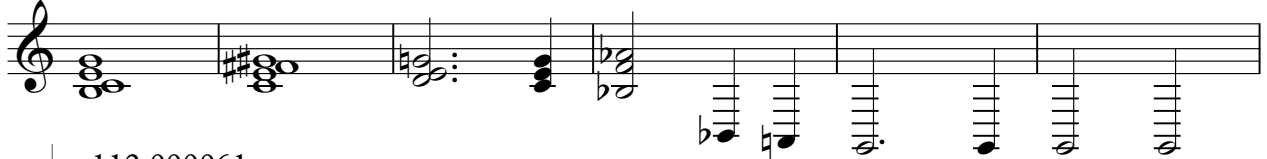

♩ = 131,000000 302,000000 999,000160 93,000000

92 = 112,000061

94

96

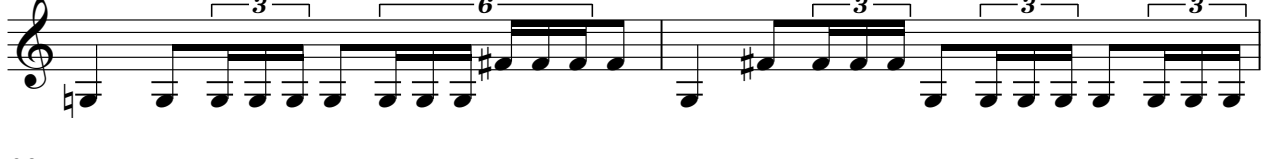

98

100

102

104

106

109

111

116

119

131

♩ = 106,000

135

9 8

Diverse FilmmuziekDiversen - Theme From `Starwars` 1

Tone Bank

♩ = 90,000092

6

11 $\text{♩} = 67,000031$ 3

18 $\text{♩} = 91,000092$ $\text{♩} = 87,8270000069$ $\text{♩} = 91,000092$ 11

33 $\text{♩} = 85,0700000069$ $\text{♩} = 91,000092$ $\text{♩} = 87,8270000069$ $\text{♩} = 213,000107$ 12/8

39

43 $\text{♩} = 136,000153$

47

52

59 7

69

72

75

$\text{♩} = 128,000020,000033,000193$

6

84

$\text{♩} = 131,000027,000069$

90

$\text{♩} = 116,000081,000109,000160,000238,046112,000061$

2

97

102

106

111

4

119

Diverse Filmmuziek Diversen - Theme From `Starwars` 1

Keyboard

66 ♩ = 123,000000

78 = 136,000153

82 ♩ = 131,000000

90 = 115,000000

99

103

107

112

120 = 106,000000

136 = 112,000061

138

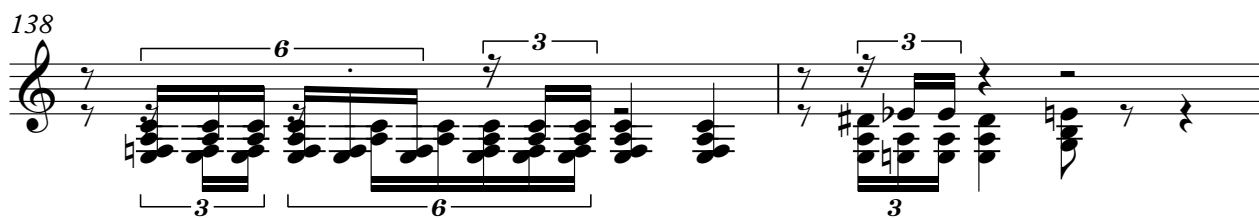

140

142

3 = 1 0 3 9 0 0 0 0 3 0 6 0 0 6 1

148

151

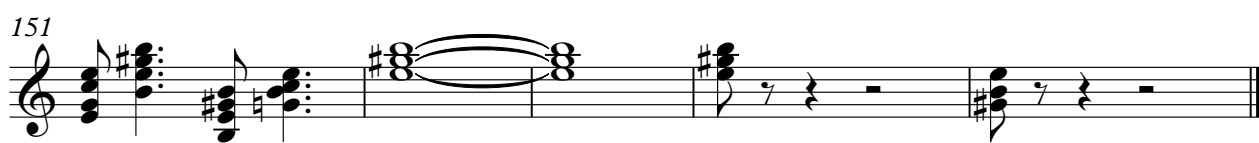

Diverse Filmmuziek Diversen - Theme From `Starwars` 1

+++++

V.S.

40

42

46

$\text{♩} = 136,000153$

5

54

60

7

69

72

75

$\text{♩} = 128,0000000000113,00$

78

$\text{♩} = 136,000153$

3

81

5

♩ = 131,000076 ♩ = 126,000230166093087000130006109038046 ♩ = 112,000061
 ++++++

89

94

100

104

107

110

113

117

119

+++++

126

$\text{♩} = 106,0003500500000000038 = 7$

131

$\text{♩} = 112,000061$

136

$\text{♩} = 103,0000000000000046$

141

$\text{♩} = 112,000061$

146

151

Diverse FilmmuziekDiversen - Theme From `Starwars` 1

Arranged and

Measure Number	Fret Number
7	7
12	4, 9
28	3, 2, 12
38	
43	2, 24
71	
75	11
91	20
114	14, 4
134	9, 6

2

Arranged and

152

Diverse FilmmuziekDiversen - Theme From `Starwars` 1

Sequenced

66 ♩ = 123,000000

78 = 136,000153

82 ♩ = 131,000000

90 = 151,000000

99

103

107

112

120 = 106,000000

136 = 112,000061

Detailed description of the musical score: The score consists of ten staves of music. The first staff (measures 66-77) features a melodic line with a 7-measure rest. The second staff (measures 78-81) is a dense chordal texture. The third staff (measures 82-89) continues the chordal texture with a 3-measure rest. The fourth staff (measures 90-98) has a 4-measure rest. The fifth staff (measures 99-102) and sixth staff (measures 103-106) show a melodic line with various chords. The seventh staff (measures 107-111) continues the melodic line. The eighth staff (measures 112-119) has a 4-measure rest. The ninth staff (measures 120-135) has a 12-measure rest. The tenth staff (measures 136-143) features a complex rhythmic pattern with triplets and sextuplets.

138

140

142

3 = 1093900003060061

148

151

Diverse FilmmuziekDiversen - Theme From `Starwars` 1

John Williams

♩ = 90,000092

5

10

16

22

27

32

37

41

♩ = 67,0000092

♩ = 87,0000092

♩ = 85,0000092

♩ = 87,0000038

♩ = 76,000

2

3

3

98 

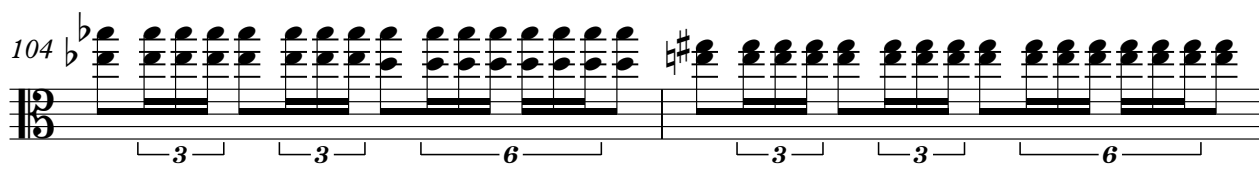
104 

106 

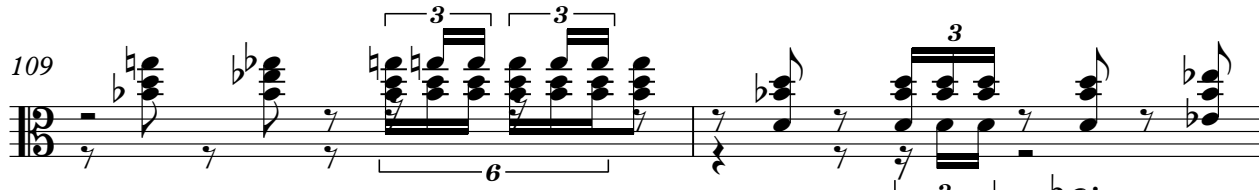
109 

111 

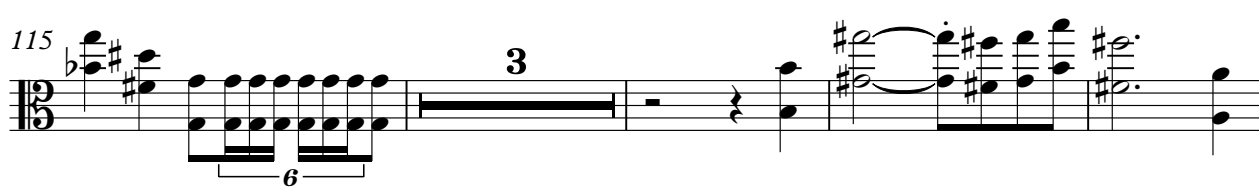
115 

122 

127 

♩ = 106, 109, 112, 115, 118, 121, 124, 127, 130, 133, 136, 139, 142, 145, 148, 151, 154, 157, 160, 163, 166, 169, 172, 175, 178, 181, 184, 187, 190, 193, 196, 199, 202, 205, 208, 211, 214, 217, 220, 223, 226, 229, 232, 235, 238, 241, 244, 247, 250, 253, 256, 259, 262, 265, 268, 271, 274, 277, 280, 283, 286, 289, 292, 295, 298, 301, 304, 307, 310, 313, 316, 319, 322, 325, 328, 331, 334, 337, 340, 343, 346, 349, 352, 355, 358, 361, 364, 367, 370, 373, 376, 379, 382, 385, 388, 391, 394, 397, 400, 403, 406, 409, 412, 415, 418, 421, 424, 427, 430, 433, 436, 439, 442, 445, 448, 451, 454, 457, 460, 463, 466, 469, 472, 475, 478, 481, 484, 487, 490, 493, 496, 499, 502, 505, 508, 511, 514, 517, 520, 523, 526, 529, 532, 535, 538, 541, 544, 547, 550, 553, 556, 559, 562, 565, 568, 571, 574, 577, 580, 583, 586, 589, 592, 595, 598, 601, 604, 607, 610, 613, 616, 619, 622, 625, 628, 631, 634, 637, 640, 643, 646, 649, 652, 655, 658, 661, 664, 667, 670, 673, 676, 679, 682, 685, 688, 691, 694, 697, 700, 703, 706, 709, 712, 715, 718, 721, 724, 727, 730, 733, 736, 739, 742, 745, 748, 751, 754, 757, 760, 763, 766, 769, 772, 775, 778, 781, 784, 787, 790, 793, 796, 799, 802, 805, 808, 811, 814, 817, 820, 823, 826, 829, 832, 835, 838, 841, 844, 847, 850, 853, 856, 859, 862, 865, 868, 871, 874, 877, 880, 883, 886, 889, 892, 895, 898, 901, 904, 907, 910, 913, 916, 919, 922, 925, 928, 931, 934, 937, 940, 943, 946, 949, 952, 955, 958, 961, 964, 967, 970, 973, 976, 979, 982, 985, 988, 991, 994, 997, 1000

133 

138 

4

John Williams

143

$\text{♩} = 103,000046$ $\text{♩} = 85,000046$

146

$\text{♩} = 112,000061$

8

Theme Music

V.S.

Theme Music

40

42

46

$\text{♩} = 136,000153$

5

54

60

7

69

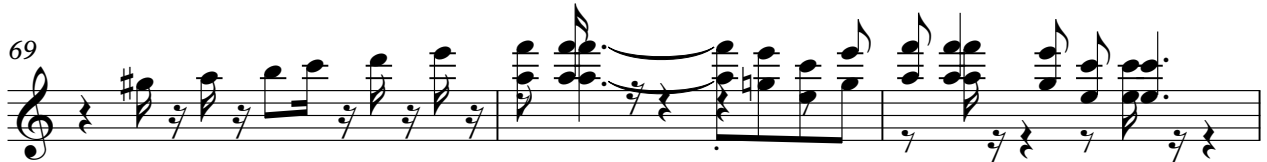

72

75

$\text{♩} = 128,0000000000113,00$

78

$\text{♩} = 136,000153$

3

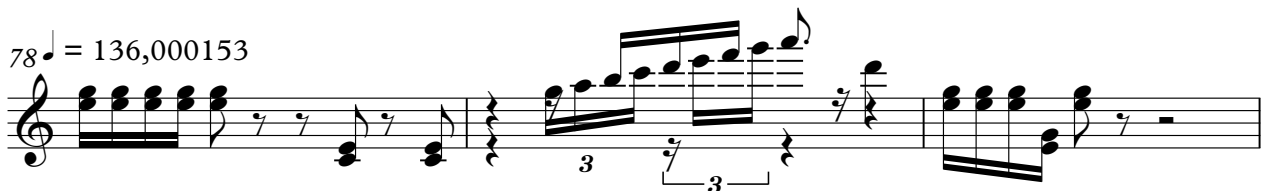

81

5

