

Diversen Dans Muziek - Mambo 1

♩ = 120,009598

Soprano Saxophone

Percussion

Honky-tonk Piano

Electric Piano

Electric Piano

Harpsichord

♩ = 120,009598

FM Synth

Solo

Solo

Solo

4

Perc.

H-t. Pno.

E. Pno.

Hpsd.

Solo

Solo

Solo

10

Perc.

E. Piano

Hpsd.

FM

Solo

Solo

12

Perc.

E. Piano

FM

Solo

Solo

14

Perc.

H-t. Pno.

E. Pno.

E. Piano

Hpsd.

FM

Solo

Solo

Solo

16

Perc.

H-t. Pno.

E. Pno.

E. Piano

Hpsd.

FM

Solo

Solo

Solo

18

Sop. Sax.

Perc.

H-t. Pno.

E. Pno.

E. Piano

Hpsd.

FM

Solo

Solo

Solo

27

29

31 7

Perc.

H-t. Pno.

E. Pno.

E. Piano

Hpsd.

FM

Solo

Solo

33

Perc.

H-t. Pno.

E. Pno.

E. Piano

Hpsd.

FM

Solo

Solo

Solo

36

Sop. Sax.

Perc.

H-t. Pno.

E. Pno.

E. Piano

Hpsd.

FM

Solo

Solo

Solo

39

Sop. Sax.

Perc.

E. Piano

Hpsd.

FM

Solo

Solo

41

Perc.

H-t. Pno.

E. Pno.

E. Piano

Hpsd.

FM

Solo

Solo

Solo

43

Perc.

H-t. Pno.

E. Pno.

E. Piano

Hpsd.

FM

Solo

Solo

45

47

50

Perc.

H-t. Pno.

E. Pno.

E. Piano

FM

Solo

Solo

53

Perc.

Solo

Solo

55

Perc.

Hpsd.

Solo

Solo

57

Sop. Sax.

Perc.

E. Piano

Hpsd.

FM

Solo

Solo

59

Sop. Sax.

Perc.

H-t. Pno.

E. Pno.

E. Piano

Hpsd.

FM

Solo

Solo

Solo

61

63

65

Sop. Sax.

Perc.

H-t. Pno.

E. Pno.

E. Piano

Hpsd.

FM

Solo

Solo

Solo

67

69

71

Perc.

H-t. Pno.

E. Pno.

E. Piano

FM

Solo

Solo

73

Sop. Sax.

Perc.

Hpsd.

Solo

Solo

75 17

Sop. Sax.

Perc.

H-t. Pno.

E. Pno.

E. Piano

Hpsd.

FM

Solo

Solo

Solo

78

Sop. Sax.

Perc.

H-t. Pno.

E. Piano

Hpsd.

Solo

Solo

80

Sop. Sax.

Perc.

H-t. Pno.

E. Pno.

E. Piano

Hpsd.

FM

Solo

Solo

Solo

82

Perc.

H-t. Pno.

E. Pno.

E. Piano

FM

Solo

Solo

Solo

84

Sop. Sax.

Perc.

H-t. Pno.

E. Pno.

E. Piano

Hpsd.

FM

Solo

Solo

Solo

86

Sop. Sax.

Perc.

E. Piano

Hpsd.

FM

Solo

Solo

88

Sop. Sax.

Perc.

H-t. Pno.

E. Pno.

E. Piano

Hpsd.

FM

Solo

Solo

Solo

- H-t. Pno.:** Features a bass line with chords and single notes, primarily in the lower register.
- E. Pno.:** Features a treble line with chords and single notes, primarily in the upper register.
- E. Piano:** Features a bass line with chords and single notes, primarily in the lower register.

A double bar line is present between measures 91 and 92.

94

95

97

Sop. Sax.

Perc.

H-t. Pno.

E. Pno.

E. Piano

FM

Solo

Solo

Solo

99

Sop. Sax.

Perc.

H-t. Pno.

E. Pno.

E. Piano

Hpsd.

FM

Solo

Solo

Solo

101

Sop. Sax.

Perc.

H-t. Pno.

E. Pno.

E. Piano

Hpsd.

FM

Solo

Solo

Solo

104

Sop. Sax.

Perc.

H-t. Pno.

E. Pno.

Hpsd.

Solo

Solo

Solo

106

Sop. Sax.

Perc.

H-t. Pno.

E. Pno.

E. Piano

Hpsd.

FM

Solo

Solo

Solo

108

Perc.

E. Piano

FM

Solo

Solo

110 27

Perc. 

E. Piano 

Hpsd. 

FM 

Solo 

Solo 

112

Perc. 

E. Piano 

Hpsd. 

FM 

Solo 

Solo 

119 29

Perc. H-t. Pno. E. Pno. E. Piano FM Solo Solo

121

Perc. H-t. Pno. E. Pno. E. Piano FM Solo Solo

123

Sop. Sax. Perc. H-t. Pno. E. Pno. E. Piano Hpsd. FM Solo Solo

125

Sop. Sax. Perc. H-t. Pno. E. Pno. E. Piano Hpsd. FM Solo Solo

127

Sop. Sax.

Perc.

H-t. Pno.

E. Pno.

E. Piano

Hpsd.

FM

Solo

Solo

130

Sop. Sax.

Perc.

H-t. Pno.

E. Pno.

E. Piano

Hpsd.

FM

Solo

Solo

133

Sop. Sax.

Perc.

H-t. Pno.

E. Pno.

E. Piano

Hpsd.

FM

Solo

Solo

Solo

135

Perc.

Solo

Solo

137

Perc.

H-t. Pno.

E. Pno.

E. Piano

FM

Solo

Solo

Solo

139

Perc.

H-t. Pno.

E. Pno.

E. Piano

FM

Solo

Solo

Solo

Musical score for Percussion, H-t. Pno., E. Pno., E. Piano, Hpsd., FM, Solo, and Solo. The score is written for multiple instruments and includes various musical notations such as rests, notes, and slurs.

The score consists of the following parts:

- Perc.**: Percussion part with a complex rhythmic pattern.
- H-t. Pno.**: Hammered Timpani part with a series of notes and rests.
- E. Pno.**: Electric Piano part with a series of notes and rests.
- E. Piano**: Electric Piano part with a series of notes and rests.
- Hpsd.**: Harpsichord part with a series of notes and rests.
- FM**: Fretless Bass part with a series of notes and rests.
- Solo**: Solo part with a series of notes and rests.
- Solo**: Solo part with a series of notes and rests.
- Solo**: Solo part with a series of notes and rests.

144

Perc.

H-t. Pno.

E. Pno.

E. Piano

Hpsd.

FM

Solo

Solo

146

Perc.

H-t. Pno.

Solo

148

Perc. H-t. Pno. E. Piano Hpsd. FM Solo Solo

150 37

Perc. H-t. Pno. E. Pno. E. Piano Hpsd. FM Solo Solo

152 3

Perc. H-t. Pno. E. Pno. E. Piano Hpsd. FM Solo Solo

# Diversen Dans Muziek - Mambo 1

Soprano Saxophone

♩ = 120,009598

17

19

21

23

25

40

48

12

6

7

Soprano Saxophone

57

59

61

63

65

74

77

80

85

89

Soprano Saxophone

93 **3** 3

100

106 **16** 3

125

129

132 **20**

# Diversen Dans Muziek - Mambo 1

## Percussion

♩ = 120,009598

3

4

5

6

7

8

10

12

14

V.S.

15

16

17

18

19

20

22

24

26

28

Percussion

29

30

31

32

34

35

37

39

41

42

V.S.

Percussion

43

44

45

46

47

49

51

53

54

55

56

57

58

59

60

61

63

65

67

68

V.S.

Percussion

69

70

71

72

73

74

76

78

80

81

82

83

84

85

86

87

88

90

92

94

Percussion

95

96

97

98

99

100

102

104

106

107

108

109

110

111

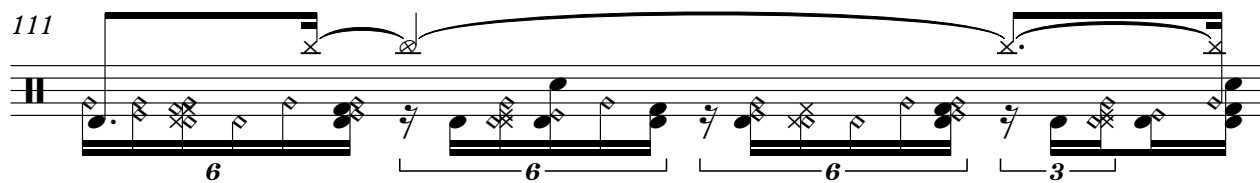

112

113

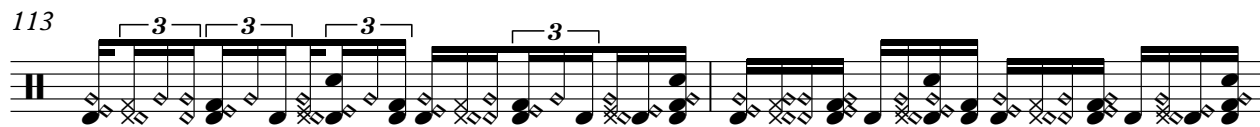

115

117

119

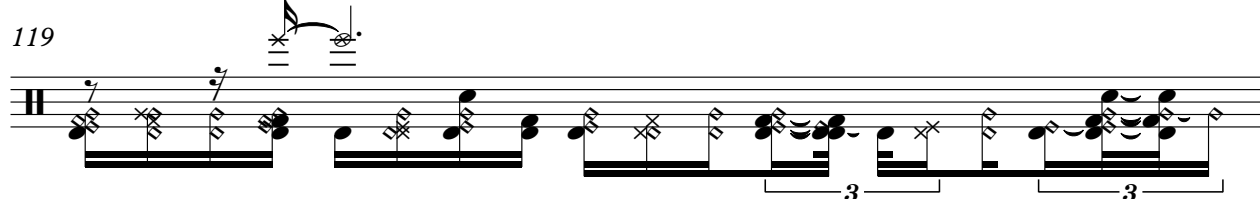

120

Percussion

121

122

123

124

125

126

127

129

131

133

Percussion

134

135

136

137

138

140

142

144

146

147

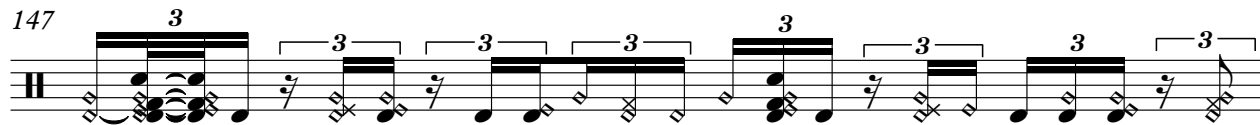

V.S.

Percussion

148

149

150

151

152

153

Honky-tonk Piano

Diversen Dans Muziek - Mambo 1

♩ = 120,009598

6

14

18

28

32

35

42

48

51

61

63

65

70

75

Honky-tonk Piano

79

82

89

94

99

103

115

119

123

127

132

138

140

Honky-tonk Piano

144

148

Electric Piano

Diversen Dans Muziek - Mambo 1

♩ = 120,009598

6

15

19

28

31

34

36

71

77

84

92

99

103

Electric Piano

115

118

121

123

127

131

138

140

143

Electric Piano

150

♩ = 120,009598

9

12

14

16

17

22

24

27

31

35

38

41

45

50

5

57

3

59

3

61

3

63

3

65

3

68

3

70

3

72

3

2

75

80

84

88

92

97

99

102

107

109

111

113

115

119

123

128

132

138

141

148

$\text{♩} = 120,009598$

3

7

11

19

26

31

38

40

3

3

3

3

3

4

6

3

3

Harpsichord

42

47

58

66

73

77

81

86

Harpisichord

89

92

97

105

111

117

124

128

132

142

149

♩ = 120,009598

3

3

3

9

12

14

3

3

3

3

3

3

16

3

3

3

17

3

3

3

3

22

24

27

32

35

38

41

45

50

57

59

61

63

65

68

70

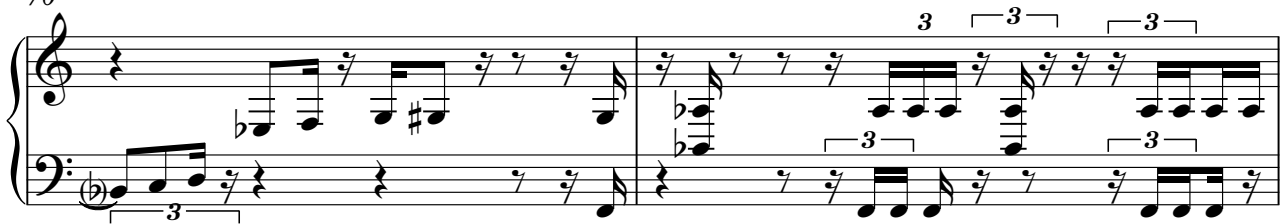

72

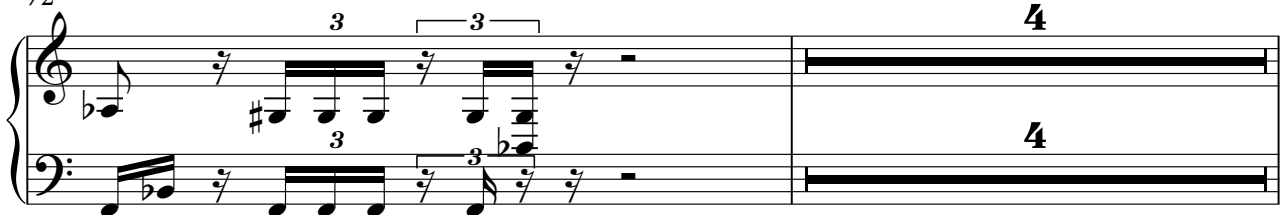

77

83

87

91

96

98

100

102

106

109

111

113

116

120

125

130

4

138

140

144

150

# Diversen Dans Muziek - Mambo 1

Solo

♩ = 120,009598

5

7

9

11

14

17

20

23

26

V.S.

Solo

V.S.

V.S.

6

Solo

149

# Diversen Dans Muziek - Mambo 1

Solo

♩ = 120,009598

42

45

48

51

61

63

65

69

71

77

84

4

92

3

98

102

107

8

117

120

3

122

125

129

3

4

Solo

133

4

6

3

139

6

142

4

149

4

# Diversen Dans Muziek - Mambo 1

Solo

♩ = 120,009598

2 4

10

12

14

17

19

21

23

25

7

34

37

40

43

10

54

56

57

59

61

63

65

68

70

75

79

83

86

89

92

94

V.S.

96

99

103

108

110

112

115

135

137

139

141

**12**
