

Diversen Dans Muziek - Paso Doble 4

♩ = 120,012001

Piccolo

Clarinet in Bb

Percussion

5-string Electric Bass

Electric Piano

Orchestra Hit

Orchestra Hit

Picc.

Perc.

E. Bass

Orch. Hit

Orch. Hit

7

Picc.

Cl.

Cl.

Perc.

E. Bass

E. Pno.

Orch. Hit

Orch. Hit

8

Picc.

Cl.

Perc.

E. Bass

E. Pno.

Orch. Hit

Orch. Hit

3

9

Picc.
Cl.
Perc.
E. Bass
E. Pno.
Orch. Hit
Orch. Hit

10

Picc.
Cl.
Perc.
E. Bass
E. Pno.
Orch. Hit
Orch. Hit

11

Picc.

Cl.

Cl.

Perc.

E. Bass

E. Pno.

Orch. Hit

Orch. Hit

12

Picc.

Cl.

Perc.

E. Bass

E. Pno.

Orch. Hit

Orch. Hit

13

Picc.

Cl.

Perc.

E. Bass

E. Pno.

Orch. Hit

Orch. Hit

14

Picc.

Cl.

Perc.

E. Bass

E. Pno.

Orch. Hit

Orch. Hit

15

Picc.

Cl.

Perc.

E. Bass

E. Pno.

Orch. Hit

Orch. Hit

3

17

Picc.

Cl.

Perc.

E. Bass

E. Pno.

Orch. Hit

Orch. Hit

18

Picc.

Cl.

Perc.

E. Bass

E. Pno.

Orch. Hit

Orch. Hit

19

Picc.

Cl.

Perc.

E. Bass

E. Pno.

Orch. Hit

Orch. Hit

20

Picc.

Perc.

E. Bass

E. Pno.

Orch. Hit

Orch. Hit

21

Picc.

Perc.

E. Bass

E. Pno.

Orch. Hit

Orch. Hit

22

Picc.

Perc.

E. Bass

E. Pno.

Orch. Hit

Orch. Hit

23

Picc.
Perc.
E. Bass
E. Pno.
Orch. Hit
Orch. Hit

24

Picc.
Perc.
E. Bass
E. Pno.
Orch. Hit
Orch. Hit

25

Picc.

Perc.

E. Bass

E. Pno.

Orch. Hit

Orch. Hit

26

Picc.

Perc.

E. Bass

E. Pno.

Orch. Hit

Orch. Hit

27

Picc.

Perc.

E. Bass

E. Pno.

Orch. Hit

Orch. Hit

28

Picc.

Perc.

E. Bass

E. Pno.

Orch. Hit

Orch. Hit

29

Picc.

Perc.

E. Bass

E. Pno.

Orch. Hit

Orch. Hit

30

Picc.

Perc.

E. Bass

E. Pno.

Orch. Hit

Orch. Hit

31

Picc.

Perc.

E. Bass

E. Pno.

Orch. Hit

Orch. Hit

33

Picc.

Perc.

E. Bass

E. Pno.

Orch. Hit

Orch. Hit

34

Picc.

Perc.

E. Bass

Orch. Hit

Orch. Hit

35

Picc.

Perc.

E. Bass

Orch. Hit

Orch. Hit

36

Picc.
Cl.
Perc.
E. Bass
E. Pno.
Tape Smp. Str
Orch. Hit
Orch. Hit

37

Picc.
Cl.
Perc.
E. Bass
E. Pno.
Tape Smp. Str
Orch. Hit
Orch. Hit

38

Picc.
Cl.
Perc.
E. Bass
E. Pno.
Tape Smp. Str
Orch. Hit
Orch. Hit

39

Picc.
Cl.
Perc.
E. Bass
E. Pno.
Tape Smp. Str
Orch. Hit
Orch. Hit

40

Picc.
Cl.
Perc.
E. Bass
E. Pno.
Tape Smp. Str
Orch. Hit
Orch. Hit

41

Picc.
Cl.
Perc.
E. Bass
E. Pno.
Tape Smp. Str
Orch. Hit
Orch. Hit

42

Picc.

Cl.

Perc.

E. Bass

E. Pno.

Tape Smp. Str

Orch. Hit

Orch. Hit

43

Picc.

Cl.

Perc.

E. Bass

E. Pno.

Tape Smp. Str.

Orch. Hit

Orch. Hit

3

44

Picc.

Cl.

Perc.

E. Bass

E. Pno.

Tape Smp. Str.

Orch. Hit

Orch. Hit

3

45

Picc.
Cl.
Perc.
E. Bass
E. Pno.
Tape Smp. Str
Orch. Hit
Orch. Hit

46

Picc.
Cl.
Perc.
E. Bass
E. Pno.
Tape Smp. Str
Orch. Hit
Orch. Hit

47

Picc.

Cl.

Perc.

E. Bass

E. Pno.

Tape Smp. Str

Orch. Hit

Orch. Hit

48

Picc.

Cl.

Perc.

E. Bass

Tape Smp. Str

Orch. Hit

Orch. Hit

49

Picc.

Cl.

Perc.

E. Bass

Tape Smp. Str

Orch. Hit

Orch. Hit

50

Picc.

Cl.

Perc.

E. Bass

E. Pno.

Tape Smp. Str

Orch. Hit

Orch. Hit

51

Picc.
Cl.
Perc.
E. Bass
E. Pno.
Tape Smp. Str.
Orch. Hit
Orch. Hit

52

Picc.
Cl.
Perc.
E. Bass
E. Pno.
Tape Smp. Str.
Orch. Hit
Orch. Hit

53

Picc.
Cl.
Perc.
E. Bass
E. Pno.
Tape Smp. Str
Orch. Hit

54

Picc.
Cl.
Perc.
E. Bass
E. Pno.
Tape Smp. Str
Orch. Hit

55

Picc.
Cl.
Perc.
E. Bass
E. Pno.
Tape Smp. Str
Orch. Hit

57

Picc.
Cl.
Perc.
E. Bass
E. Pno.
Tape Smp. Str
Orch. Hit

58

Picc.

Cl.

Perc.

E. Bass

E. Pno.

Tape Smp. Str

Orch. Hit

59

Picc.

Cl.

Perc.

E. Bass

E. Pno.

Tape Smp. Str

Orch. Hit

60

Picc.
Cl.
Perc.
E. Bass
E. Pno.
Tape Smp. Str
Orch. Hit

61

Picc.
Cl.
Perc.
E. Bass
E. Pno.
Tape Smp. Str
Orch. Hit

62

Picc.
Cl.
Perc.
E. Bass
E. Pno.
Tape Smp. Str
Orch. Hit

63

Picc.
Cl.
Perc.
E. Bass
E. Pno.
Tape Smp. Str
Orch. Hit

64

Picc.

Cl.

Perc.

E. Bass

Tape Smp. Str.

Orch. Hit

65

Picc.

Cl.

Perc.

E. Bass

Tape Smp. Str.

Orch. Hit

66

Picc.

Cl.

Perc.

E. Bass

E. Pno.

Tape Smp. Str

Orch. Hit

67

Picc.

Cl.

Perc.

E. Bass

E. Pno.

Tape Smp. Str

Orch. Hit

Orch. Hit

68

Picc.

Cl.

Perc.

E. Bass

Tape Smp. Str

Orch. Hit

70

Picc.

Perc.

E. Bass

Orch. Hit

71

Picc.

Cl.

Perc.

E. Bass

Orch. Hit

72

Picc.
Cl.
Perc.
E. Bass
Orch. Hit

73

Picc.
Cl.
Perc.
E. Bass
E. Pno.
Orch. Hit
Orch. Hit

75

Picc.

Perc.

E. Bass

E. Pno.

Orch. Hit

77

Picc.

Cl.

Perc.

E. Bass

E. Pno.

Orch. Hit

78

Picc.
Cl.
Cl.
Perc.
E. Bass
E. Pno.
Orch. Hit

79

Picc.
Cl.
Perc.
E. Bass
E. Pno.
Orch. Hit

81

Picc.
Cl.
Perc.
E. Bass
E. Pno.
Orch. Hit

83

Picc.
Cl.
Perc.
E. Bass
E. Pno.
Orch. Hit

85

Picc.

Cl.

Perc.

E. Bass

E. Pno.

Orch. Hit

86

Picc.

Perc.

E. Bass

E. Pno.

Orch. Hit

87

Picc.

Perc.

E. Bass

E. Pno.

Orch. Hit

88

Picc.

Perc.

E. Bass

E. Pno.

Orch. Hit

89

Picc.

Perc.

E. Bass

E. Pno.

Orch. Hit

90

Picc.
Perc.
E. Bass
E. Pno.
Orch. Hit

91

Picc.
Perc.
E. Bass
E. Pno.
Orch. Hit

92

Picc.

Perc.

E. Bass

E. Pno.

Orch. Hit

93

Picc.

Perc.

E. Bass

E. Pno.

Orch. Hit

94

Picc.
Perc.
E. Bass
E. Pno.
Orch. Hit

95

Picc.
Perc.
E. Bass
E. Pno.
Orch. Hit

96

Picc.
Perc.
E. Bass
E. Pno.
Orch. Hit

97

Picc.

Perc.

E. Bass

E. Pno.

Orch. Hit

98

Picc.

Perc.

E. Bass

E. Pno.

Orch. Hit

99

Picc.

Perc.

E. Bass

E. Pno.

Orch. Hit

This musical score page contains three systems of music, numbered 100, 101, and 102. The instruments are arranged as follows:

- System 100:** Picc., Perc., E. Bass, E. Pno., and Orch. Hit.
- System 101:** Picc., Perc., E. Bass, and Orch. Hit.

103

Picc.

Cl.

Perc.

E. Bass

E. Pno.

Tape Smp. Str

Orch. Hit

104

Picc.

Cl.

Perc.

E. Bass

E. Pno.

Tape Smp. Str

Orch. Hit

105

Picc.
Cl.
Perc.
E. Bass
E. Pno.
Tape Smp. Str
Orch. Hit

106

Picc.
Cl.
Perc.
E. Bass
E. Pno.
Tape Smp. Str
Orch. Hit

107

Picc.
Cl.
Perc.
E. Bass
E. Pno.
Tape Smp. Str
Orch. Hit

108

Picc.
Cl.
Perc.
E. Bass
E. Pno.
Tape Smp. Str
Orch. Hit

109

Picc.
Cl.
Perc.
E. Bass
E. Pno.
Tape Smp. Str
Orch. Hit

110

Picc.
Cl.
Perc.
E. Bass
E. Pno.
Tape Smp. Str
Orch. Hit

111

Picc.
Cl.
Perc.
E. Bass
E. Pno.
Tape Smp. Str
Orch. Hit

112

Picc.
Cl.
Perc.
E. Bass
E. Pno.
Tape Smp. Str
Orch. Hit

113

Picc.
Cl.
Perc.
E. Bass
E. Pno.
Tape Smp. Str
Orch. Hit

114

6

Picc.
Cl.
Perc.
E. Bass
E. Pno.
Tape Smp. Str
Orch. Hit

115

Picc.
Cl.
Perc.
E. Bass
Tape Smp. Str
Orch. Hit

116

Picc.
Cl.
Perc.
E. Bass
E. Pno.
Tape Smp. Str
Orch. Hit

117

Picc.

Cl.

Perc.

E. Bass

E. Pno.

Tape Smp. Str

Orch. Hit

118

Picc.

Cl.

Perc.

E. Bass

E. Pno.

Tape Smp. Str

Orch. Hit

119

Picc.
Cl.
Perc.
E. Bass
E. Pno.
Tape Smp. Str
Orch. Hit

120

Picc.
Cl.
Perc.
E. Bass
E. Pno.
Tape Smp. Str
Orch. Hit

121

Picc.
Cl.
Perc.
E. Bass
E. Pno.
Tape Smp. Str
Orch. Hit

122

Picc.
Cl.
Perc.
E. Bass
E. Pno.
Tape Smp. Str
Orch. Hit

124

Picc.
Cl.
Perc.
E. Bass
E. Pno.
Tape Smp. Str
Orch. Hit

125

Picc.
Cl.
Perc.
E. Bass
E. Pno.
Tape Smp. Str
Orch. Hit

126

Picc.
Cl.
Perc.
E. Bass
E. Pno.
Tape Smp. Str
Orch. Hit

127

Picc.
Cl.
Perc.
E. Bass
E. Pno.
Tape Smp. Str
Orch. Hit

128

Picc.
Cl.
Perc.
E. Bass
E. Pno.
Tape Smp. Str
Orch. Hit

129

Picc.
Cl.
Perc.
E. Bass
E. Pno.
Tape Smp. Str
Orch. Hit

130

Picc.

Cl.

Perc.

E. Bass

E. Pno.

Tape Smp. Str

Orch. Hit

131

Picc.

Cl.

Perc.

E. Bass

Tape Smp. Str

Orch. Hit

132

Picc.
Cl.
Perc.
E. Bass
E. Pno.
Tape Smp. Str
Orch. Hit

133

Picc.
Cl.
Perc.
E. Bass
E. Pno.
Tape Smp. Str
Orch. Hit

134

Picc.

Cl.

Perc.

E. Bass

E. Pno.

Tape Smp. Str

Orch. Hit

Orch. Hit

3

135

Picc.

Diversen Dans Muziek - Paso Doble 4

Piccolo

♩ = 120,012001

3

4

6

8

10

13

16

18

21

24

V.S.

49

52

56

59

62

65

67

69

70

71

V.S.

Piccolo

73

76

78

80

83

86

88

91

93

95

V.S.

123

126

129

132

134

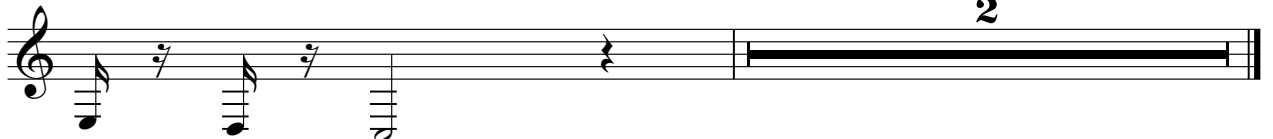

Diversen Dans Muziek - Paso Doble 4

Clarinet in B \flat

$\text{♩} = 120,012001$

6

9

12 **24**

38

41

43

45

47

50

53

V.S.

Clarinet in B \flat

56

59

61

64

67

78

105

108

110

113

116

119

122

125

128

131

133

134

Diversen Dans Muziek - Paso Doble 4

Clarinet in B \flat

$\text{♩} = 120,012001$

4

7

13

16

19

51

3

73

3

2

78

3

81

84

51

Diversen Dans Muziek - Paso Doble 4

Percussion

♩ = 120, 012001

V.S.

2

Percussion

22

23

24

25

26

27

29

31

33

35

37

38

39

40

42

43

44

45

46

47

Percussion

48

49

50

51

53

54

55

57

58

59

60

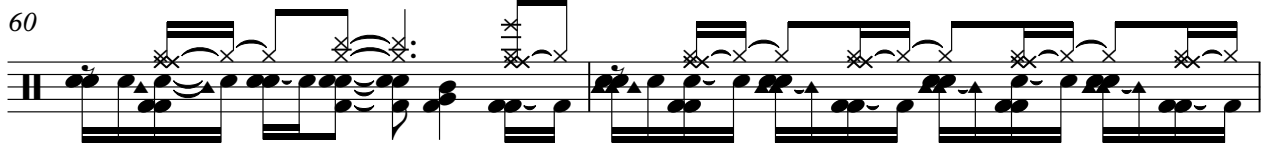

62

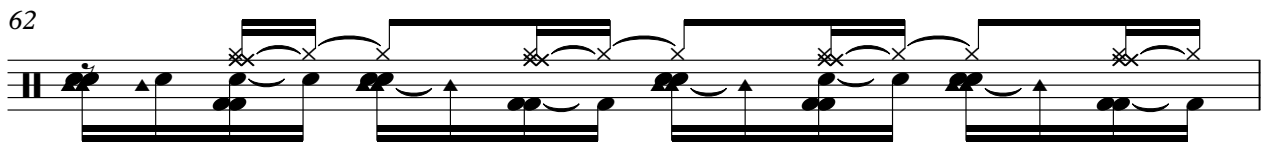

63

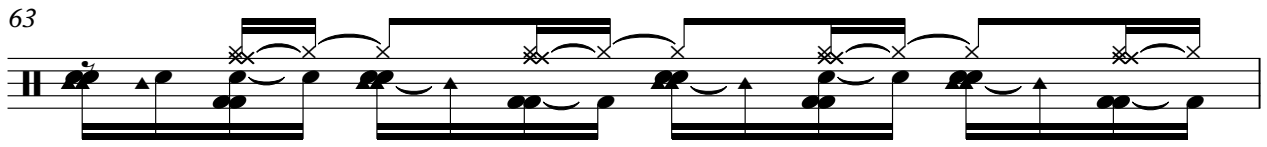

64

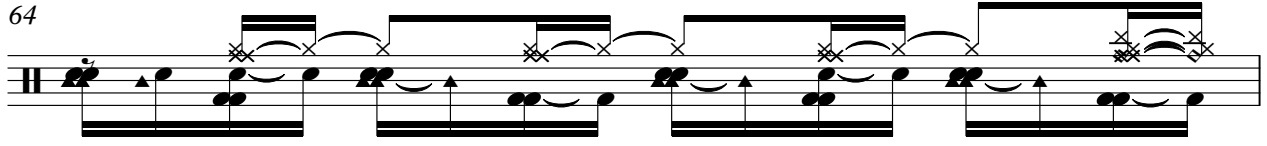

65

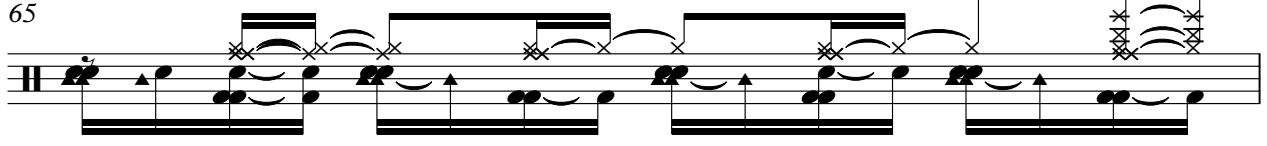

66

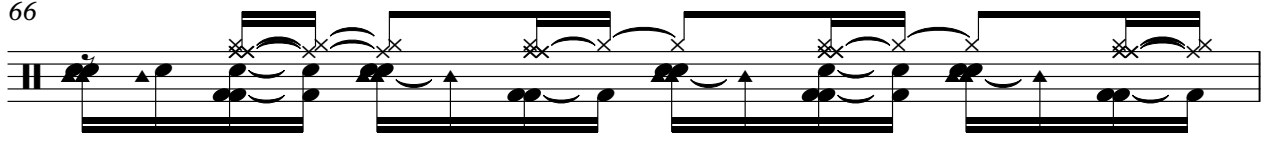

67

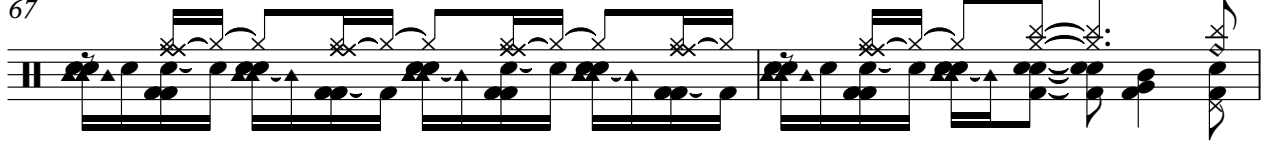

69

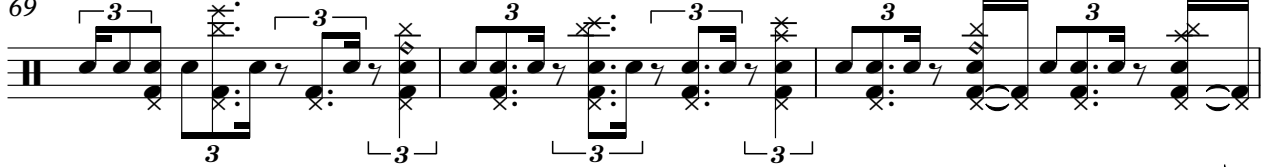

72

74

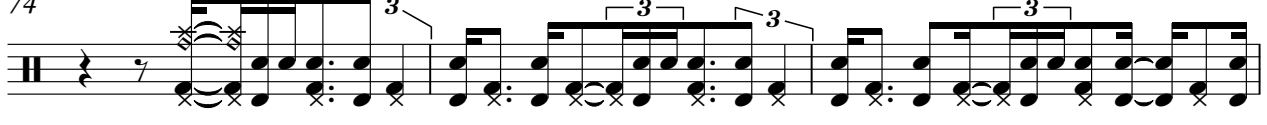

V.S.

77

79

81

84

86

87

88

89

90

91

Percussion

92

93

95

97

99

101

103

104

105

106

Percussion

107

108

109

110

112

113

114

115

116

117

118

120

121

123

124

125

126

128

129

130

V.S.

34

37

41

45

49

53

57

61

64

67

70

72

75

78

81

84

87

90

93

96

V.S.

99

102

106

111

116

121

126

131

Diversen Dans Muziek - Paso Doble 4

Electric Piano

♩ = 120,012001

V.S.

19

22

24

26

28

30

32

37

39

42

45

48

53

56

59

62

66

74

77

79

82

84

87

90

93

96

99

104

107

110

113

116

119

122

125

128

132

2

♩ = 120,012001

35

39

43

47

50

54

58

63

V.S.

Tape Sampler Keyboard [Strings]

66

3

69

33

33

105

3

108

3

113

3

116

3

120

3

125

3

Tape Sampler Keyboard [Strings]

130

133

2

♩ = 120,012001

4

6

8

11

13

16

19

23

26

V.S.

29

34

38

41

44

47

51

74

Diversen Dans Muziek - Paso Doble 4

Orchestra Hit

♩ = 120,012001

4

6

8

11

14

17

19

22

24

V.S.

Orchestra Hit

50

53

57

61

65

68

70

72

74

77

V.S.

80

83

85

87

89

91

92

93

95

96

Orchestra Hit 3

V.S.

6

116

Orchestra Hit

117

120

124

128

132