

Diversen Dans Muziek - Paso Doble 6

♩ = 120,000000
*Ins&Mov

Piccolo

Fransky Navas

Bass in C

*Ins&Mov

Timpani

♩ = 120,000000
*Ins&Mov

Percussion

Orchestra Hit

PASOD

Violoncello

PASODOBLES COBOS

3

Picc.

Bass

Perc.

Orch. Hit

4

Picc.
Bass
Perc.
Vc.

5

Picc.
Bass
Perc.
Vc.

6

Picc.
Bass
Perc.
Vc.

7

Picc. Bass Perc. Vc.

3 3

8

Picc. Bass Perc. Vc.

3

9

Picc. Bass Perc. Orch. Hit Vc.

3 3

10

Picc.

Bass

Perc.

Orch. Hit

Vc.

3

11

Picc.

Bass

Perc.

Orch. Hit

Vc.

3

12

Picc.

Bass

Perc.

Orch. Hit

Vc.

13

Picc.

Bass

Perc.

Vc.

14

Picc.

Bass

Perc.

Vc.

16

Picc.
Bass
Perc.
Vc.

17

Picc.
Bass
Perc.
Vc.

18

Picc.
Bass
Perc.
Vc.

19

Picc.
Bass
Perc.
Vc.

3

20

Picc.
Bass
Perc.
Vc.

21

Picc.
Bass
Perc.
Vc.

3

22

Picc.
Bass
Perc.
Vc.

23

Picc.
Bass
Perc.
Vc.

24

Picc.
Bass
Perc.
Vc.

26

Picc.
Bass
Perc.
Vc.

27

Picc.
Bass
Perc.
Orch. Hit
Vc.

28

Picc.
Bass
Perc.
Vc.

29

Picc.

Bass

Perc.

Vc.

3

30

Picc.

Bass

Perc.

Vc.

31

Picc.

Bass

Perc.

Vc.

3

32

Picc.
Bass
Perc.
Vc.

33

Picc.
Bass
Perc.
Vc.

34

Picc.
Bass
Perc.
Vc.

36

Picc.
Bass
Perc.
Vc.

37

Picc.
Bass
Perc.
Vc.

39

Picc.
Bass
Perc.
Vc.

40

Picc.
Bass
Perc.
Vc.

41

Picc.
Bass
Perc.
Vc.

42

Picc.
Bass
Perc.
Vc.

43

Picc.
Bass
Perc.
Orch. Hit

45

Picc.
Bass
Perc.
Orch. Hit

46

Picc.
Bass
Perc.
Orch. Hit
Vc.

48

Picc.
Bass
Perc.
Orch. Hit
Vc.

49

Picc.
Bass
Perc.
Orch. Hit
Vc.

50

Picc.
Bass
Perc.
Orch. Hit
Vc.

51

Picc.
Bass
Perc.
Orch. Hit
Vc.

52

Picc.

Bass

Perc.

Orch. Hit

Vc.

53

Picc.

Bass

Perc.

Orch. Hit

Vc.

54

Picc.

Bass

Perc.

Orch. Hit

Vc.

55

Picc.

Bass

Perc.

Orch. Hit

Vc.

57

Picc.
Bass
Perc.
Orch. Hit
Vc.

58

Picc.
Bass
Perc.
Orch. Hit
Vc.

59

Picc.
Bass
Perc.
Orch. Hit
Vc.

60

Picc.
Bass
Perc.
Orch. Hit
Vc.

61

Picc.
Bass
Perc.
Orch. Hit
Vc.

62

Picc.
Bass
Perc.
Orch. Hit
Vc.

63

Picc.
Bass
Perc.
Orch. Hit
Vc.

64

Picc.
Bass
Timp.
Perc.
Orch. Hit
Vc.

66

Picc.
Bass
Timp.
Perc.
Orch. Hit
Vc.

67

Picc.
Bass
Perc.
Orch. Hit
Vc.

69

Picc.
Bass
Perc.
Orch. Hit
Vc.

70

Picc.
Bass
Perc.
Orch. Hit
Vc.

71

Picc.

Bass

Perc.

Vc.

72

Picc.

Bass

Perc.

Vc.

73

Picc.
Bass
Timp.
Perc.
Orch. Hit
Vc.

74

Picc.
Bass
Timp.
Perc.
Orch. Hit
Vc.

76

Picc.
Bass
Perc.
Orch. Hit
Vc.

77

Picc.
Bass
Perc.
Orch. Hit
Vc.

78

Picc.

Bass

Perc.

Orch. Hit

Vc.

79

Picc.

Bass

Perc.

Orch. Hit

Vc.

80

Picc.

Bass

Perc.

Orch. Hit

Vc.

81

Picc.

Bass

Timp.

Perc.

Orch. Hit

Vc.

83

Picc.
Bass
Timp.
Perc.
Orch. Hit
Vc.

84

Picc.
Bass
Timp.
Perc.
Orch. Hit
Vc.

85

Picc.

Bass

Timp.

Perc.

Vc.

86

Picc.

Bass

Timp.

Perc.

Vc.

87

Picc.

Bass

Timp.

Perc.

Vc.

88

Picc.

Bass

Timp.

Perc.

Vc.

90

Picc.
Bass
Timp.
Perc.
Vc.

91

Picc.
Bass
Timp.
Perc.
Vc.

92

Picc.
Bass
Timp.
Perc.
Vc.

93

Picc.
Bass
Timp.
Perc.
Vc.

94

Picc.
Bass
Timp.
Perc.
Vc.

95

Picc.
Bass
Timp.
Perc.
Vc.

96

Picc.

Bass

Timp.

Perc.

Vc.

97

Picc.

Bass

Timp.

Perc.

Vc.

98

Picc.
Bass
Timp.
Perc.
Vc.

99

Picc.
Bass
Timp.
Perc.
Orch. Hit
Vc.

100

Picc.

Bass

Timp.

Perc.

Orch. Hit

Vc.

3

101

Picc.

Bass

Timp.

Perc.

Orch. Hit

Vc.

3

102

Picc.
Bass
Timp.
Perc.
Orch. Hit
Vc.

103

Picc.
Bass
Timp.
Perc.
Vc.

104

Picc.
Bass
Timp.
Perc.
Orch. Hit
Vc.

105

Picc.
Bass
Timp.
Perc.
Vc.

106

Picc.

Bass

Timp.

Perc.

Orch. Hit

Vc.

107

Picc.

Bass

Timp.

Perc.

Orch. Hit

Vc.

108

Picc.

Bass

Timp.

Perc.

Orch. Hit

Vc.

109

Picc.

Bass

Timp.

Perc.

Vc.

111

Picc.
Bass
Timp.
Perc.
Vc.

112

Picc.
Bass
Timp.
Perc.
Orch. Hit
Vc.

113

Picc.

Bass

Timp.

Perc.

Orch. Hit

Vc.

114

Picc.

Bass

Timp.

Perc.

Orch. Hit

Vc.

115

Picc.
Bass
Timp.
Perc.
Orch. Hit
Vc.

116

Picc.
Bass
Timp.
Perc.
Orch. Hit
Vc.

117

Picc.
Bass
Timp.
Perc.
Orch. Hit
Vc.

118

Picc.
Bass
Timp.
Perc.
Orch. Hit
Vc.

119

Picc. Bass Timp. Perc. Vc.

120

Picc. Bass Timp. Perc. Vc.

121

Picc.
Bass
Timp.

Perc.
Orch. Hit
Vc.

122

Picc.
Bass
Timp.

Perc.
Orch. Hit
Vc.

123

Picc.
Bass
Timp.
Perc.
Orch. Hit
Vc.

124

Bass
Timp.
Perc.
Orch. Hit
Vc.

125

Picc.

Bass

Timp.

Perc.

Orch. Hit

Vc.

126

Picc.

Bass

Perc.

Orch. Hit

Vc.

127

Picc.

Bass

Perc.

Orch. Hit

Vc.

128

Picc.

Bass

Perc.

Orch. Hit

Vc.

130

Picc.
Bass
Perc.
Vc.

132

Picc.
Bass
Perc.
Vc.

133

Picc.
Bass
Perc.
Vc.

134

Picc.
Bass
Perc.
Vc.

135

Picc.
Bass
Perc.
Vc.

136

Picc.

Bass

Timp.

Perc.

Orch. Hit

Vc.

137

Bass

Timp.

Perc.

Orch. Hit

Vc.

138

Picc.

Bass

Timp.

Perc.

Orch. Hit

Vc.

139

Picc.

Bass

Perc.

Orch. Hit

Vc.

140

Picc.
Bass
Perc.
Orch. Hit
Vc.

142

Picc.
Bass
Perc.
Orch. Hit
Vc.

143

Picc.
Bass
Perc.
Vc.

144

Picc.
Bass
Perc.
Vc.

145

Picc.
Bass
Perc.
Vc.

147

Picc.
Bass
Perc.
Vc.

148

Picc.
Bass
Perc.
Vc.

149

Picc.
Bass
Perc.
Orch. Hit
Vc.

151

Picc.

Bass

Perc.

Orch. Hit

Vc.

152

Picc.

Bass

Perc.

Orch. Hit

Vc.

153

Picc.
Bass
Perc.
Orch. Hit
Vc.

154

Picc.
Bass
Timp.
Perc.
Orch. Hit
Vc.

156

Picc.
Bass
Timp.
Perc.
Orch. Hit
Vc.

158

Picc.
Bass
Timp.
Perc.
Orch. Hit
Vc.

159

Picc.

Bass

Timp.

Perc.

Orch. Hit

Vc.

160

Picc.

Bass

Timp.

Perc.

Orch. Hit

Vc.

161

Picc.

Bass

Timp.

Perc.

Orch. Hit

Vc.

162

Picc.

Bass

Timp.

Perc.

Orch. Hit

Vc.

163

Picc.
Bass
Timp.
Perc.
Vc.

164

Picc.
Bass
Timp.
Perc.
Orch. Hit
Vc.

165

Picc.
Bass
Timp.
Perc.
Orch. Hit
Vc.

166

Picc.
Bass
Timp.
Perc.
Orch. Hit
Vc.

167

Picc.

Bass

Timp.

Perc.

Orch. Hit

Vc.

168

Picc.

Bass

Perc.

Orch. Hit

Vc.

169

Picc.
Bass
Perc.
Orch. Hit
Vc.

170

Picc.
Bass
Timp.
Perc.
Orch. Hit
Vc.

171

Picc.

Bass

Timp.

Perc.

Orch. Hit

Vc.

172

Picc.

Bass

Timp.

Perc.

Orch. Hit

Vc.

173

Picc.
Bass
Timp.
Perc.
Orch. Hit
Vc.

3

174

Picc.
Bass
Timp.
Perc.
Orch. Hit
Vc.

175

Picc.
Bass
Timp.
Perc.
Orch. Hit
Vc.

176

Picc.
Bass
Timp.
Perc.
Orch. Hit
Vc.

177

Picc.

Bass

Timp.

Perc.

Orch. Hit

Vc.

This block contains the musical notation for measures 177 through 180. The Picc. part features a triplet of eighth notes in the first measure of the system. The Bass and Timp. parts have a similar triplet pattern. The Perc. part includes a triplet of eighth notes with asterisks above them. The Orch. Hit and Vc. parts provide harmonic support with chords and moving lines.

178

Picc.

Bass

Timp.

Perc.

Orch. Hit

Vc.

This block contains the musical notation for measures 181 through 184. The Picc. part has a triplet of eighth notes in the third measure of the system. The Bass part has a triplet of eighth notes in the second measure. The Timp. part has a triplet of eighth notes in the fourth measure. The Perc. part continues with asterisks. The Orch. Hit and Vc. parts continue their accompaniment.

Diversen Dans Muziek - Paso Doble 6

Piccolo

♩ = 120,000000

*Ins&Mov

The main body of the score consists of 20 staves of music. Each staff begins with a measure number (4, 6, 8, 10, 12, 14, 16, 18, 20) on the left. The music is highly rhythmic, featuring complex patterns of sixteenth and thirty-second notes. Numerous triplets are indicated by a '3' in a bracket above the notes. The key signature changes from one flat (B-flat) to two sharps (F# and C#) at the beginning of the 10th staff. The notation is dense and intricate, typical of a technical solo for a piccolo.

V.S.

V.S.

V.S.

V.S.

170

172

174

176

177

Diversen Dans Muziek - Paso Doble 6

Bass in C

♩ = 120,000000

Franky Navas

5

9

12

15

19

22

26

30

33

V.S.

36

39

43

46

49

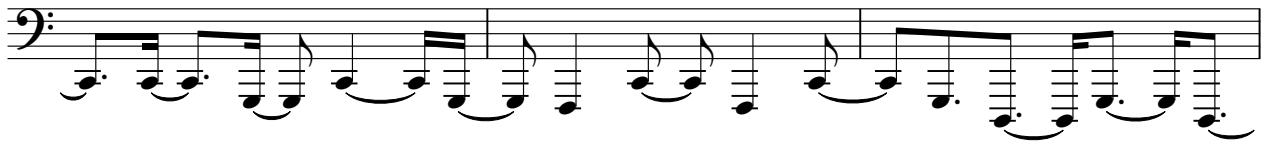

52

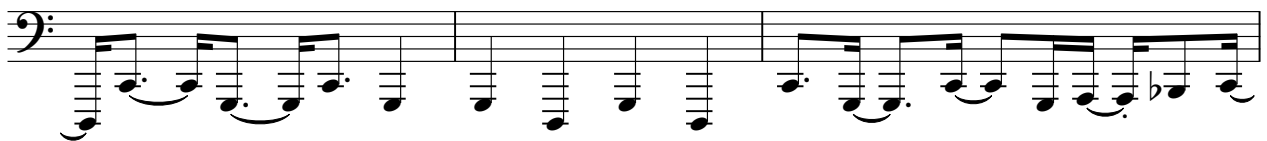

55

58

62

66

69

3 3

73

76

80

80

3

85

88

88

92

92

3

96

99

99

103

103

V.S.

106

110

114

117

121

124

126

128

132

135

137

139

141

145

149

153

158

162

165

169

V.S.

172

175

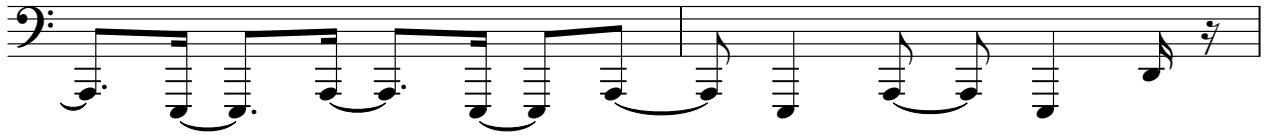

177

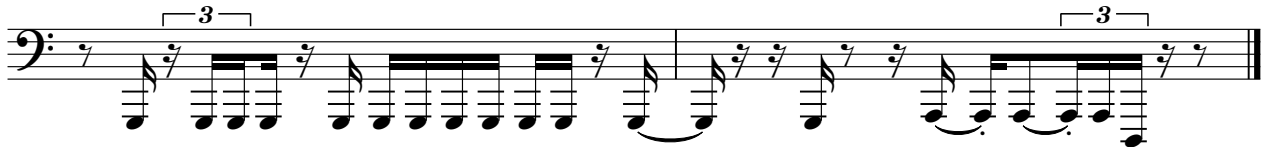

Diversen Dans Muziek - Paso Doble 6

Timpani

♩ = 120,000000

*Ins&Mov

64 6

73 6 2

83

87

91

96

100

105

110

115

V.S.

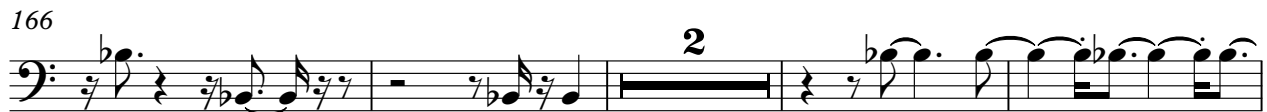

Diversen Dans Muziek - Paso Doble 6

Percussion

♩ = 120,000000
*Ins&Mov

Percussion

28

31

34

37

39

41

44

47

50

52

Percussion

54

57

60

62

64

67

70

73

75

78

108

111

113

116

119

122

126

129

132

135

Percussion

138

141

144

147

150

153

156

159

161

163

Percussion

165

168

170

173

176

178

Diversen Dans Muziek - Paso Doble 6

Orchestra Hit

♩ = 120,000000

4

5

12

14

15

28

45

47

49

51

53

55

V.S.

57

59

61

63

66

70

75

79

84

101

2

3

2

14

2

106 **3** Orchestra **3**

108 **3**

113 **3**

115 **3**

118 **2**

121 **3**

123 **3**

125 **3**

127 **3** **7**

172

174

176

178

Violoncello

Diversen Dans Muziek - Paso Doble 6

♩ = 120,000000
PASODOBLES COBOS
PASOD3

7

10

12

16

19

22

25

28

30

V.S.

2

33

Violoncello

37

41

47

51

53

55

58

61

64

3

3

4

Violoncello

4
94
96
98
101
104
107
110
113
115
118

Violoncello

Violoncello

Violoncello

162

Violoncello

164

167

170

172

175

177
