

Dj 7 Up - ThedriveDJ7up

♩ = 131,000076

3

Strings

Speedometer

5

Strings

Speedometer

7

Strings

Speedometer

9

Strings

Speedometer

Piano

Echo Piano

11

Strings

Speedometer

Piano

Echo Piano

13

Strings

Speedometer

Piano

Echo Piano

15

Strings

Speedometer

Piano

Echo Piano

17

Bass 1

Strings

Orchestra Hit

Piano

Echo Piano

20

Bass 1

Strings

Piano

Echo Piano

23

BD

Bass 1

Strings

Orchestra Hit

Piano

Echo Piano

26

BD

Bass 1

Piano

28

BD

Bass 1

Orchestra Hit

Piano

30

BD

Bass 1

Piano

32

BD
HI HATS
CLAPS
Bass 1
REV CYMBALS
Orchestra Hit
PolySynth
Piano

34

BD
HI HATS
CLAPS
Bass 1
PolySynth
Piano
Echo Piano

36

BD
HI HATS
CLAPS
Bass 1
PolySynth
Piano
Echo Piano

38

BD
HI HATS
CLAPS
Bass 1
PolySynth
Piano
Echo Piano

40

BD

HI HATS

CLAPS

Bass 1

PolySynth

Piano

Echo Piano

41

BD
HI HATS
SHAKERS
CLAPS
Bass 1
Orchestra Hit
Speedometer
PolySynth
Piano
Echo Piano

43

BD
HI HATS
SHAKERS
CLAPS
Bass 1
Speedometer
PolySynth

45

BD
HI HATS
SHAKERS
CLAPS
Bass 1
Speedometer
PolySynth

47

BD
HI HATS
SHAKERS
CLAPS
Bass 1
REV CYMBALS
Speedometer
PolySynth

49

BD

SHAKERS

Bass 2

Bass 1

Strings

Orchestra Hit

Speedometer

PolySynth

Piano

51

BD

SHAKERS

Bass 2

Bass 1

Strings

52

BD
SHAKERS
Bass 2
Bass 1
Strings

53

BD
SHAKERS
Bass 2
Bass 1
Strings

54

BD
SHAKERS
Bass 2
Bass 1
Strings

55

BD
SHAKERS
Bass 2
Bass 1
Strings

Two double bar lines are positioned to the left of the score.

56

BD
SHAKERS
Bass 2
Bass 1
Strings

Two double bar lines are positioned to the left of the score.

57

BD
SHAKERS
Bass 2
Bass 1
Strings
Orchestra Hit

58

BD

SHAKERS

Bass 2

Bass 1

Strings

Orchestra Hit

Piano

59

BD

SHAKERS

Bass 2

Bass 1

Strings

Piano

60

BD

SHAKERS

Bass 2

Bass 1

Strings

Piano

61

BD

SHAKERS

Bass 2

Bass 1

Strings

Piano

62

BD

SHAKERS

Bass 2

Bass 1

Strings

Piano

63

BD

SHAKERS

Bass 2

Bass 1

Strings

Piano

Echo Piano

64

BD

SHAKERS

Bass 2

Bass 1

Strings

Piano

Echo Piano

65

BD
SHAKERS
Bass 2
Bass 1
Strings
Piano
Echo Piano

66

BD
SHAKERS
CLAPS
Bass 2
Bass 1
Strings
Piano
Echo Piano

67

BD

SHAKERS

CLAPS

Bass 2

Bass 1

Strings

Piano

68

BD

SHAKERS

CLAPS

Bass 2

Bass 1

Strings

Piano

69

BD
SHAKERS
CLAPS
Bass 2
Bass 1
Strings
Piano

70

BD
SHAKERS
CLAPS
Bass 2
Bass 1
Strings
Piano
Echo Piano

71

BD
SHAKERS
CLAPS
Bass 2
Bass 1
Strings
Piano
Echo Piano

72

BD
SHAKERS
CLAPS
Bass 2
Bass 1
Strings
Piano
Echo Piano

73

74

BD

SHAKERS

CLAPS

Bass 2

Bass 1

Strings

Orchestra Hit

Square Lead

Piano

Echo Piano

75

76

BD

SHAKERS

CLAPS

Bass 2

Bass 1

Strings

Square Lead

Piano

Echo Piano

77

BD

SHAKERS

CLAPS

Bass 2

Bass 1

Strings

Square Lead

Piano

Echo Piano

78

BD

SHAKERS

CLAPS

Bass 2

Bass 1

Strings

Square Lead

Piano

Echo Piano

79

80

BD
SNARES
SHAKERS
CLAPS
Bass 2
Bass 1
REV CYMBALS
Strings
Square Lead
Piano
Echo Piano

82

BD

SNARES

HI HATS

Bass 1

Strings

Orchestra Hit

Piano

84

BD

SNARES

HI HATS

Bass 1

Strings

Piano

86

BD
SNARES
HI HATS
Bass 1
Strings
Piano

88

BD
SNARES
HI HATS
Bass 1
Strings
Piano

90

92

94

BD
SNARES
HI HATS
SHAKERS
Bass 1
Strings
Piano
Echo Piano

96

BD
SNARES
HI HATS
SHAKERS
Bass 1
Strings
Piano
Echo Piano

97

BD

SNARES

HI HATS

SHAKERS

Bass 1

Strings

Speedometer

Piano

Echo Piano

99

BD

SHAKERS

Speedometer

101

BD

SHAKERS

Speedometer

103

BD

SHAKERS

Speedometer

105

BD

SHAKERS

Orchestra Hit

Speedometer

107

BD

SHAKERS

Speedometer

109

BD

SHAKERS

Speedometer

111

BD

SHAKERS

Speedometer

113

115

116

BD

SHAKERS

Bass 2

Bass 1

Strings

The Coast

117

BD

SHAKERS

Bass 2

Bass 1

Strings

The Coast

118

BD

SHAKERS

Bass 2

Bass 1

Strings

The Coast

119

BD
SHAKERS
Bass 2
Bass 1
Strings

||

120

BD
SHAKERS
Bass 2
Bass 1
Strings

||

121

BD
SHAKERS
Bass 2
Bass 1
Strings
Orchestra Hit

122

BD
SHAKERS
Bass 2
Bass 1
Strings
Orchestra Hit
Piano

123

BD
SHAKERS
Bass 2
Bass 1
Strings
Piano

124

BD
SHAKERS
Bass 2
Bass 1
Strings
Piano

125

BD
SHAKERS
Bass 2
Bass 1
Strings
Piano

126

BD
SHAKERS
Bass 2
Bass 1
Strings
Piano

127

BD
SHAKERS
Bass 2
Bass 1
Strings
Piano

128

BD
SHAKERS
Bass 2
Bass 1
Strings
Piano

129

BD
SHAKERS
Bass 2
Bass 1
Strings
Piano

130

BD

SHAKERS

CLAPS

Bass 2

Bass 1

Strings

Piano

131

BD

SHAKERS

CLAPS

Bass 2

Bass 1

Strings

Piano

132

BD
SHAKERS
CLAPS
Bass 2
Bass 1
Strings
Piano

133

BD
SHAKERS
CLAPS
Bass 2
Bass 1
Strings
Piano

134

135

136

BD
SHAKERS
CLAPS
Bass 2
Bass 1
Strings
Piano

137

BD
SHAKERS
CLAPS
Bass 2
Bass 1
Strings
Orchestra Hit
Piano

138

139

140

BD
SHAKERS
CLAPS
Bass 2
Bass 1
Strings
Square Lead
Piano

141

BD
SHAKERS
CLAPS
Bass 2
Bass 1
Strings
Square Lead
Piano

142

BD
SHAKERS
CLAPS
Bass 2
Bass 1
Strings
Square Lead
Piano

143

BD
SHAKERS
CLAPS
Bass 2
Bass 1
Strings
Square Lead
Piano

144

The melodic and harmonic sections include:

146

BD
SNARES
HI HATS
Bass 1
Strings
Orchestra Hit
Piano

148

BD
SNARES
HI HATS
Bass 1
Strings
Piano

150

BD
SNARES
HI HATS
Bass 1
Strings
Piano

152

BD
SNARES
HI HATS
Bass 1
Strings
Piano

154

156

158

BD
SNARES
HI HATS
SHAKERS
Bass 1
Strings
Piano
Echo Piano

160

BD
SNARES
HI HATS
SHAKERS
Bass 1
Strings
Piano
Echo Piano

161

162

164

BD
SNARES
HI HATS
SHAKERS
CLAPS
Bass 1
Strings
Piano
Echo Piano

166

BD
SNARES
HI HATS
SHAKERS
CLAPS
Bass 1
Strings
Piano
Echo Piano

168

BD

SNARES

HI HATS

SHAKERS

CLAPS

Bass 1

Strings

Piano

Echo Piano

169

BD
SNARES
HI HATS
SHAKERS
CLAPS
Bass 1
Strings
Orchestra Hit
Piano
Echo Piano

170

172

BD
SNARES
HI HATS
SHAKERS
CLAPS
Bass 1
Strings
Piano
Echo Piano

174

BD
SNARES
HI HATS
SHAKERS
CLAPS
Bass 1
Strings
Piano
Echo Piano

176

177

BD
SNARES
HI HATS
SHAKERS
CLAPS
Bass 1
Strings
Orchestra Hit
Piano
Echo Piano
The Coast

179

Bass 2
The Coast

181

Bass 2
The Coast

182

Bass 2
The Coast

191

Bass 2

Speedometer

The Coast

192

Bass 2

Speedometer

The Coast

194

BD

PERC 1

Bass 2

Bass 1

Strings

Speedometer

The Coast

196

BD
Bass 2
Bass 1
Strings
Speedometer

198

BD
Bass 2
Bass 1
Strings
Speedometer

200

BD
Bass 2
Bass 1
Strings
Speedometer

202

BD
Bass 2
Bass 1
Strings
Speedometer

204

BD
Bass 2
Bass 1
Strings
Speedometer

206

BD
Bass 2
Bass 1
Strings
Speedometer

208

BD

Bass 2

Bass 1

Strings

Speedometer

210

BD

PERC 1

Bass 2

Bass 1

Strings

Speedometer

211

BD
PERC 1
CLAPS
Bass 2
Bass 1
Strings
Speedometer
PolySynth

213

BD
CLAPS
Bass 2
Bass 1
Strings
Speedometer
PolySynth

215

217

219

BD

CLAPS

Bass 2

Bass 1

Strings

Speedometer

PolySynth

221

BD

CLAPS

Bass 2

Bass 1

Strings

Speedometer

PolySynth

223

225

226

228

- PERC 1:** Contains a few scattered notes and rests.

230

BD
SNARES
HI HATS
Bass 1
Strings
Piano
Echo Piano

232

BD
SNARES
HI HATS
Bass 1
Strings
Piano
Echo Piano

234

236

238

BD
SNARES
HI HATS
SHAKERS
Bass 1
Strings
Piano
Echo Piano

240

BD
SNARES
HI HATS
SHAKERS
Bass 1
Strings
Piano
Echo Piano

242

BD

SNARES

HI HATS

SHAKERS

Bass 1

Strings

Piano

Echo Piano

244

BD

SNARES

HI HATS

SHAKERS

Bass 1

Strings

Piano

Echo Piano

247

249

251

BD

SNARES

HI HATS

SHAKERS

CLAPS

Bass 1

Strings

Piano

Echo Piano

252

BD
SNARES
HI HATS
SHAKERS
CLAPS
Bass 1
Strings
Orchestra Hit
Piano
Echo Piano

254

BD
CLAPS
Bass 1
Piano

256

BD
CLAPS
Bass 1
Piano

258

BD
PERC 2
CLAPS
Bass 1
Piano

260

BD
PERC 2
CLAPS
Bass 2
Bass 1
Orchestra Hit
Piano

262

BD

Bass 2

Bass 1

264

BD

Bass 2

Bass 1

266

BD

Bass 2

Bass 1

268

BD

Bass 2

Bass 1

Orchestra Hit

Speedometer

Piano

270

BD

Bass 2

Bass 1

Speedometer

Piano

Echo Piano

272

BD

Bass 2

Bass 1

Speedometer

Piano

Echo Piano

274

BD
Bass 2
Bass 1
Speedometer
Piano
Echo Piano

276

BD
PERC 1
CLAPS
Bass 2
Bass 1
Speedometer
Piano
Echo Piano

278

BD

CLAPS

Bass 2

Bass 1

Speedometer

Piano

Echo Piano

280

BD

CLAPS

Bass 2

Bass 1

Speedometer

Piano

Echo Piano

282

BD
CLAPS
Bass 2
Bass 1
Speedometer
Piano
Echo Piano

284

BD
CLAPS
Bass 2
Bass 1
Orchestra Hit
Speedometer
Piano
Echo Piano

285

BD

SHAKERS

CLAPS

Bass 2

Bass 1

Orchestra Hit

Square Lead

Speedometer

Piano

Echo Piano

286

BD

SHAKERS

CLAPS

Bass 2

Bass 1

Square Lead

Speedometer

Piano

Echo Piano

287

- Piano:** Features a lead line with a long note and a shorter note.
- Echo Piano:** Features a lead line with a long note and a shorter note.

288

BD
SHAKERS
CLAPS
Bass 2
Bass 1
Square Lead
Speedometer
Piano
Echo Piano

289

290

291

BD
SHAKERS
CLAPS
Bass 2
Bass 1
Square Lead
Speedometer
PolySynth
Piano
Echo Piano

292

BD
Strings
Orchestra Hit
Speedometer
PolySynth
Echo Piano

BD

Dj 7 Up - ThedriveDJ7up

♩ = 131,000076

24

27

29

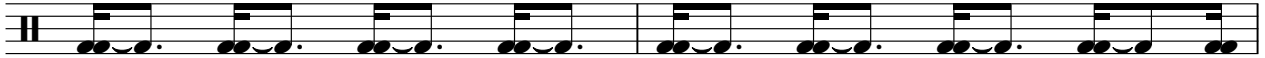

31

33

35

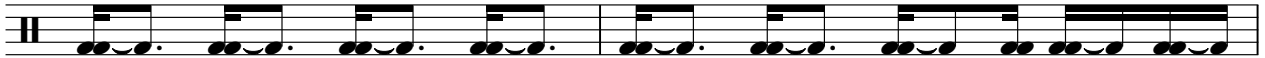

37

39

41

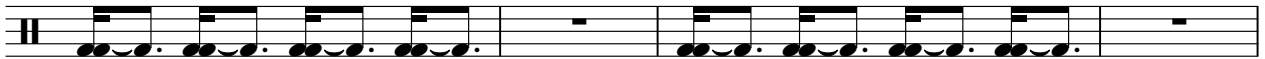

45

2

2

BD

50

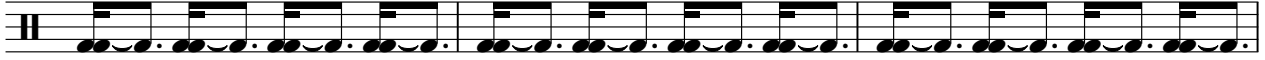

53

55

57

59

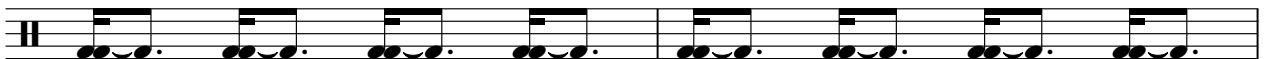

61

63

65

67

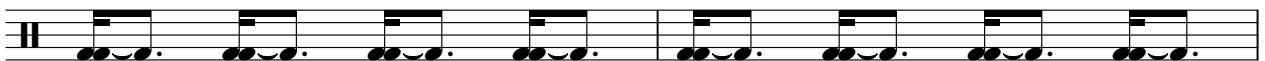

69

71

73

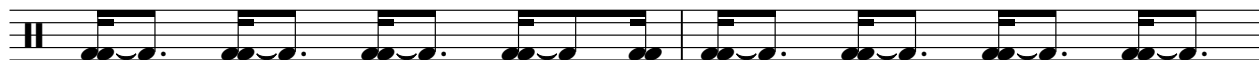

75

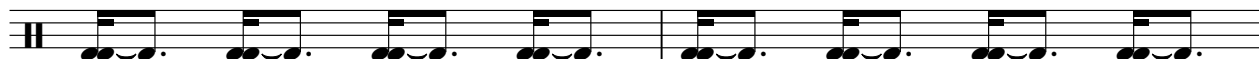

77

79

82

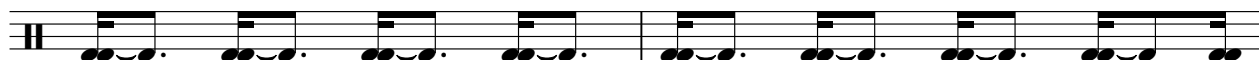

84

86

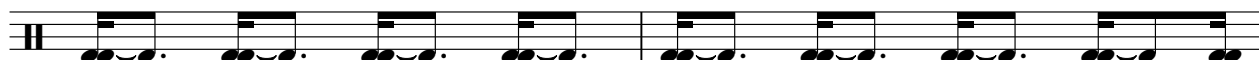

88

90

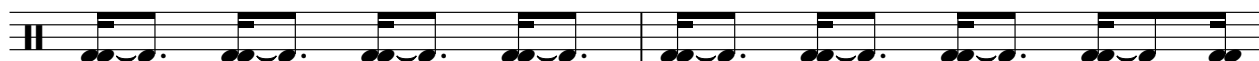

V.S.

4

BD

92

94

96

98

102

106

108

110

112

114

117

119

121

123

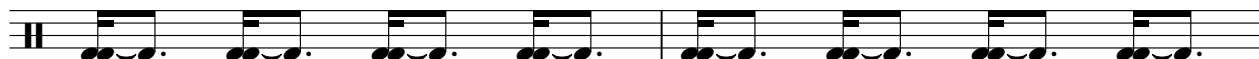

125

127

129

131

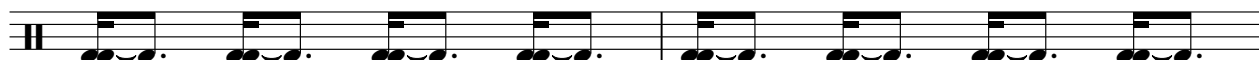

133

135

V.S.

137

139

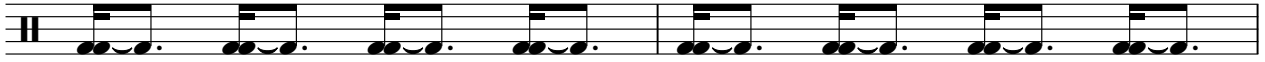

141

143

146

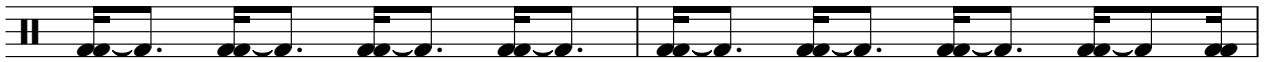

148

150

152

154

156

158

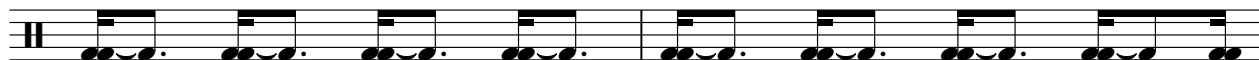

160

162

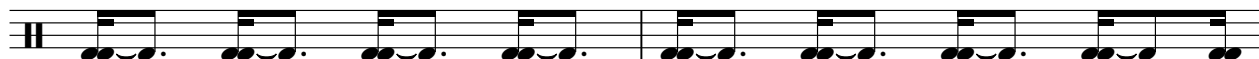

164

166

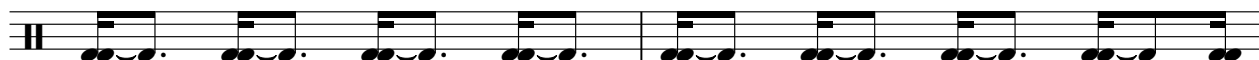

168

170

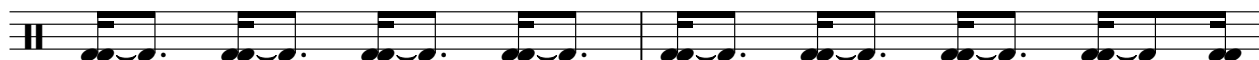

172

174

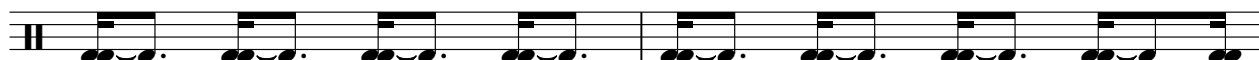

176

V.S.

215

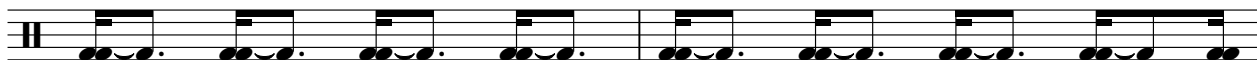

217

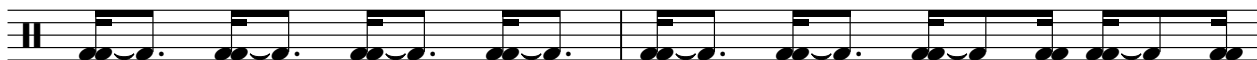

219

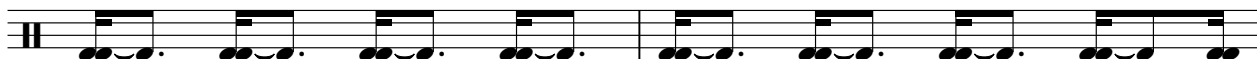

221

223

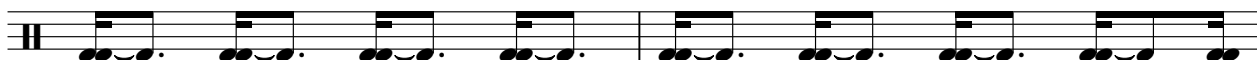

225

229

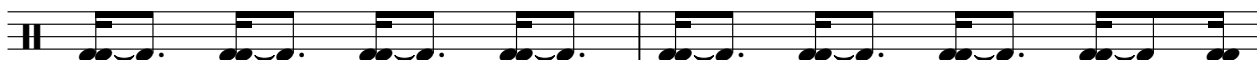

231

233

235

237

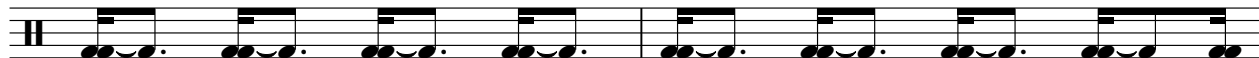

239

241

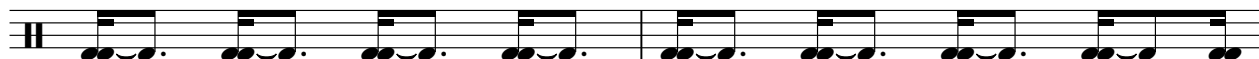

243

245

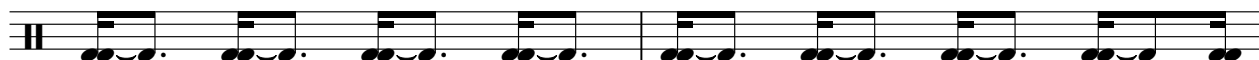

247

249

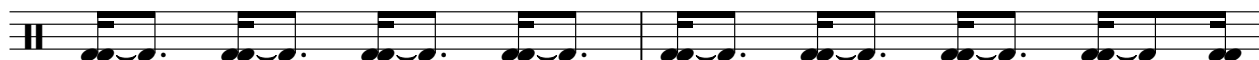

251

253

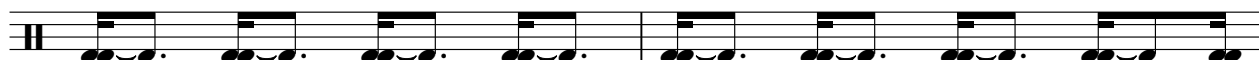

255

257

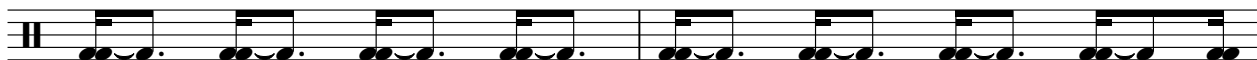

259

261

264

266

268

270

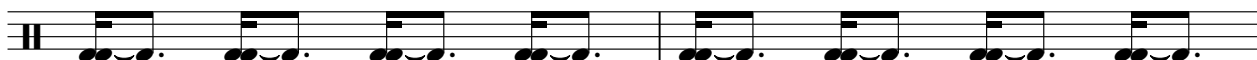

272

274

276

V.S.

SNARES

Dj 7 Up - ThedriveDJ7up

♩ = 131,000076

80

84

90

96

47

145

150

156

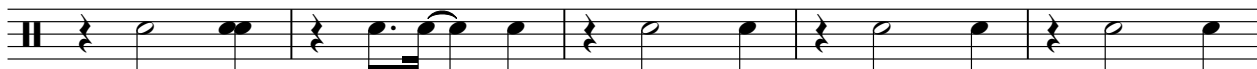

161

165

171

V.S.

2

SNARES

177

50

228

233

239

244

248

251

42

HI HATS

Dj 7 Up - ThedriveDJ7up

♩ = 131,000076

31

33

35

37

39

41

43

45

47

48

33

HI HATS

82

84

86

88

90

92

94

96

98

147

149

151

153

155

157

159

161

163

165

167

V.S.

169

171

173

175

177

229

231

233

235

237

239

241

243

245

247

249

251

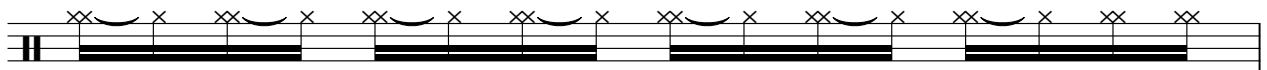

252

42

PERC 1

Dj 7 Up - ThedriveDJ7up

♩ = 131,000076

193 **14**

210

16

230

46 **17**

♩ = 131,000076

226

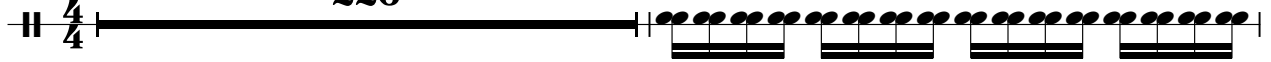

228

259

260

SHAKERS

Dj 7 Up - ThedriveDJ7up

♩ = 131,000076

40

42

44

46

48

50

51

52

53

54

V.S.

SHAKERS

55

56

57

58

59

60

61

62

63

64

SHAKERS

65

66

67

68

69

70

71

72

73

74

SHAKERS

75

76

77

78

79

80

81

90

92

94

SHAKERS

96

98

100

102

104

106

108

110

112

114

V.S.

SHAKERS

115

116

117

118

119

120

121

122

123

124

SHAKERS

125

126

127

128

129

130

131

132

133

134

135

136

137

138

139

140

141

142

143

144

SHAKERS

145

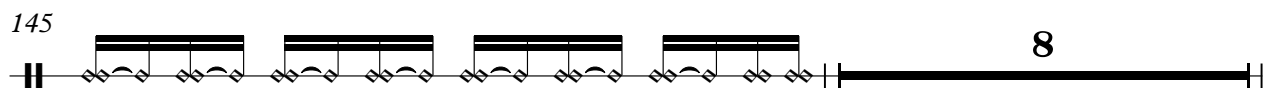

154

156

158

160

162

164

166

168

170

SHAKERS

250

252

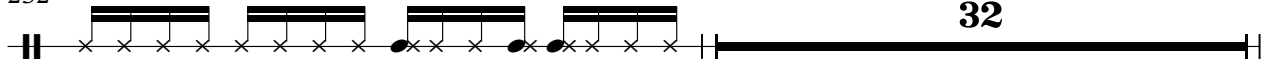

285

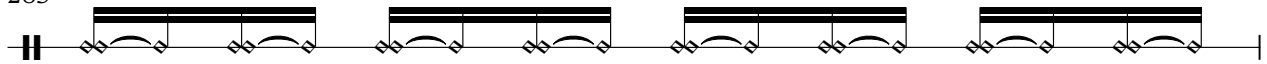

286

287

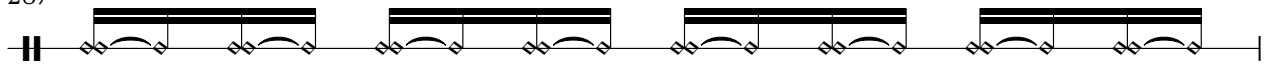

288

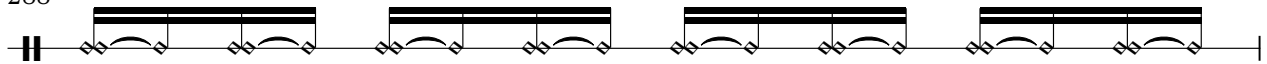

289

290

291

CLAPS

Dj 7 Up - ThedriveDJ7up

♩ = 131,000076

32

36

40

44

48

17

68

72

76

80

48

CLAPS

130

134

138

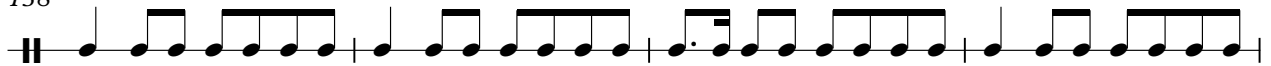

142

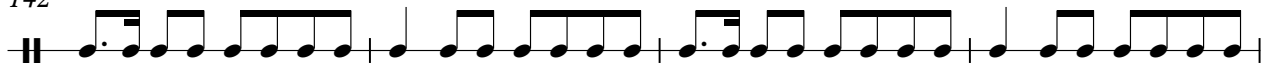

146

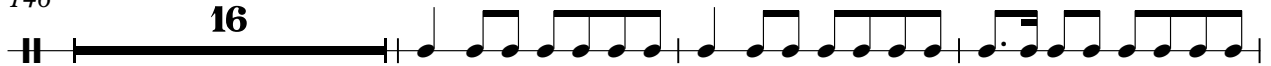

165

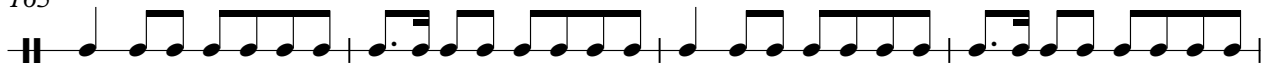

169

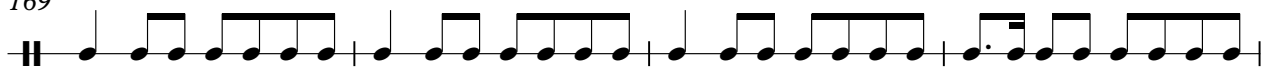

173

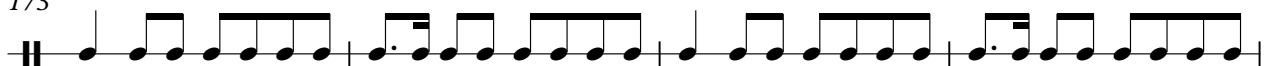

177

214

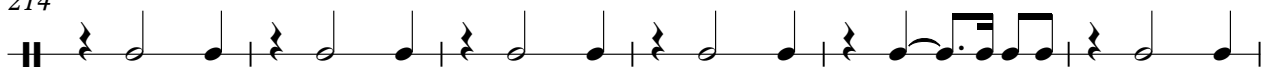

220

226

247

251

255

259

278

282

286

289

141

144

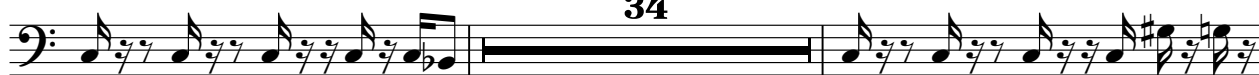

180

182

184

186

188

190

192

194

216

218

220

222

224

226

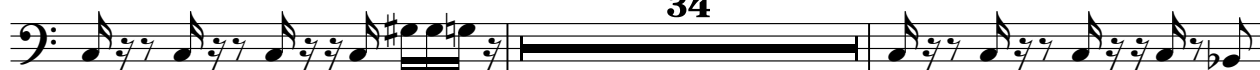

262

265

268

271

V.S.

274

277

280

283

286

289

291

3

77

80

83

86

89

92

95

97

16

174

177

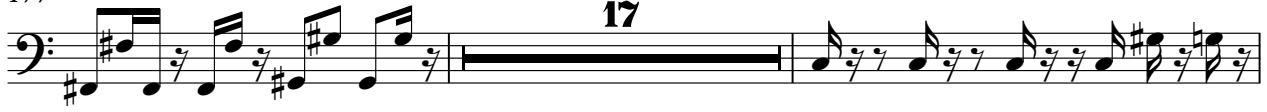

196

198

200

202

204

206

208

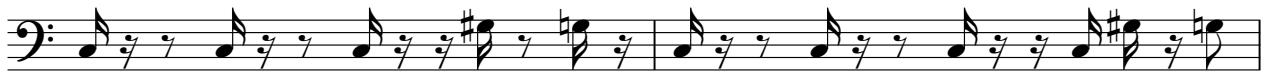

210

229

232

235

238

241

244

247

250

253

256

259

262

265

268

271

274

277

280

283

286

V.S.

289

291

REV CYMBALS

Dj 7 Up - ThedriveDJ7up

♩ = 131,000076

31 15

49

32 63

145

82

228

66

Dj 7 Up - ThedriveDJ7up

Strings

♩ = 131,000076

V.S.

92

97

117

124

130

136

142

148

153

157

16

161

165

169

173

177

17

197

201

205

209

213

V.S.

217

221

225

230

235

240

244

248

252

Orchestra Hit

Dj 7 Up - ThedriveDJ7up

♩ = 131,000076

16 7

26 2 2

32 7

42 8 6

58 14

75 7 23

107 7 6

122 14

139 7 15

163 6 7

178

50

230

15

6

253

7

6

268

14

285

7

Square Lead

Dj 7 Up - ThedriveDJ7up

♩ = 131,000076

73

75

77

79

81

57

139

141

143

144

140

Square Lead

285

287

289

291

Speedometer

41

43

45

47

50 **48**

99

101

103

105

107

109

111

113

187

189

191

193

195

197

199

V.S.

Speedometer

♩ = 131,000076

32

39

48

94

146

65

214

218

222

226

230

61

2

Dj 7 Up - ThedriveDJ7up

Piano

♩ = 131,000076

8

13

18

23

28

33

38

41

7

8

288

♩ = 131,000076

9

14

19

24

36

41

66

74

78

8

21

3

9

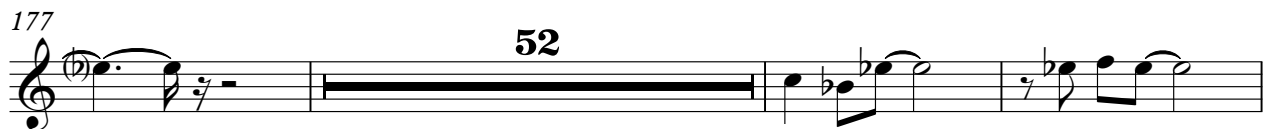
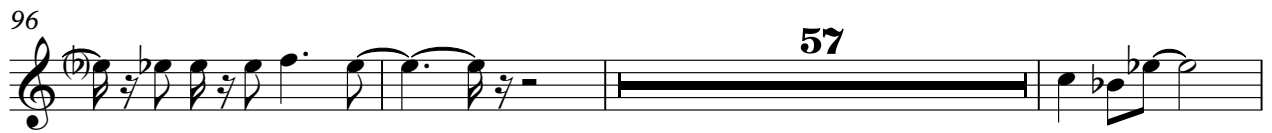

248

253

17

273

278

283

288

291

2

♩ = 131,000076

113

61

116

181

182

185

187

188

189

191

192

V.S.

194

99

