

# Santana - Black Magic Woman

♩ = 120,000000 ♩ = 116,999886

melody - tenor sax

BassDrum(C1)

lead guitar

rhythm guitar

bass guitar

drawbar organ

rock organ

electric piano

5

♩ = 117,999901

BassDrum(C1)

lead guitar

bass guitar

drawbar organ

rock organ

7

BassDrum(C1)

lead guitar

bass guitar

drawbar organ

rock organ

9

BassDrum(C1)

lead guitar

bass guitar

drawbar organ

rock organ

11

BassDrum(C1)

lead guitar

bass guitar

drawbar organ

rock organ

$\text{♩} = 120,000000$

13

BassDrum(C1)

lead guitar

bass guitar

drawbar organ

rock organ

15

BassDrum(C1)

lead guitar

bass guitar

drawbar organ

rock organ

17

BassDrum(C1)

lead guitar

bass guitar

rock organ

19

BassDrum(C1)

lead guitar

bass guitar

rock organ

21

BassDrum(C1)

lead guitar

bass guitar

rock organ

23

BassDrum(C1)

lead guitar

bass guitar

rock organ

25

BassDrum(C1)

lead guitar

bass guitar

rock organ

27

BassDrum(C1)

lead guitar

bass guitar

rock organ

29

BassDrum(C1)

lead guitar

bass guitar

rock organ

31

BassDrum(C1)

lead guitar

bass guitar

rock organ

3

33

BassDrum(C1)

lead guitar

bass guitar

rock organ

35

melody - tenor sax

BassDrum(C1)

lead guitar

rhythm guitar

bass guitar

rock organ

37

melody - tenor sax

BassDrum(C1)

rhythm guitar

bass guitar

electric piano

39

melody - tenor sax

BassDrum(C1)

rhythm guitar

bass guitar

electric piano

41

melody - tenor sax

BassDrum(C1)

rhythm guitar

bass guitar

electric piano

43

melody - tenor sax

BassDrum(C1)

rhythm guitar

bass guitar

electric piano

45

melody - tenor sax

BassDrum(C1)

rhythm guitar

bass guitar

electric piano

47

melody - tenor sax

BassDrum(C1)

rhythm guitar

bass guitar

electric piano

49

melody - tenor sax

BassDrum(C1)

rhythm guitar

bass guitar

electric piano

51

melody - tenor sax

BassDrum(C1)

rhythm guitar

bass guitar

electric piano

53

melody - tenor sax

BassDrum(C1)

rhythm guitar

bass guitar

electric piano

55

melody - tenor sax

BassDrum(C1)

rhythm guitar

bass guitar

electric piano

57

melody - tenor sax

BassDrum(C1)

rhythm guitar

bass guitar

electric piano

59

melody - tenor sax

BassDrum(C1)

lead guitar

rhythm guitar

bass guitar

electric piano

61

BassDrum(C1)

lead guitar

bass guitar

electric piano

62

BassDrum(C1)

lead guitar

bass guitar

electric piano

63

BassDrum(C1)

lead guitar

bass guitar

electric piano

64

BassDrum(C1)

lead guitar

bass guitar

electric piano

65

BassDrum(C1)

lead guitar

bass guitar

electric piano

66

BassDrum(C1)

lead guitar

bass guitar

electric piano

67

BassDrum(C1)

lead guitar

bass guitar

electric piano

68

BassDrum(C1)

lead guitar

bass guitar

electric piano

69

BassDrum(C1)

lead guitar

bass guitar

electric piano

70

BassDrum(C1)

lead guitar

bass guitar

electric piano

71

BassDrum(C1)

lead guitar

bass guitar

electric piano

73

BassDrum(C1)

lead guitar

bass guitar

electric piano

74

BassDrum(C1)

lead guitar

bass guitar

electric piano

75

BassDrum(C1)

lead guitar

bass guitar

electric piano

76

BassDrum(C1)

lead guitar

bass guitar

electric piano

77

BassDrum(C1)

lead guitar

bass guitar

electric piano

78

BassDrum(C1)

lead guitar

bass guitar

electric piano

79

BassDrum(C1)

lead guitar

bass guitar

electric piano

80

BassDrum(C1)

lead guitar

bass guitar

electric piano

81

BassDrum(C1)

lead guitar

bass guitar

electric piano

82

BassDrum(C1)

lead guitar

bass guitar

electric piano

83

melody - tenor sax

BassDrum(C1)

lead guitar

rhythm guitar

bass guitar

electric piano

85

melody - tenor sax

BassDrum(C1)

rhythm guitar

bass guitar

electric piano

87

melody - tenor sax

BassDrum(C1)

rhythm guitar

bass guitar

electric piano

89

melody - tenor sax

BassDrum(C1)

rhythm guitar

bass guitar

electric piano

91

melody - tenor sax

BassDrum(C1)

rhythm guitar

bass guitar

electric piano

93

melody - tenor sax

BassDrum(C1)

rhythm guitar

bass guitar

electric piano

95

melody - tenor sax

BassDrum(C1)

lead guitar

rhythm guitar

bass guitar

drawbar organ

rock organ

electric piano

97

BassDrum(C1)

lead guitar

bass guitar

drawbar organ

rock organ

electric piano

99

BassDrum(C1)

lead guitar

bass guitar

drawbar organ

rock organ

electric piano

101

BassDrum(C1)

lead guitar

bass guitar

drawbar organ

rock organ

electric piano

103

♩ = 130,000137

BassDrum(C1)

lead guitar

bass guitar

drawbar organ

rock organ

electric piano

♩ = 130,000137

106

109

111

BassDrum(C1)

lead guitar

bass guitar

drawbar organ

rock organ

113

BassDrum(C1)

lead guitar

bass guitar

drawbar organ

rock organ

115

BassDrum(C1)

lead guitar

bass guitar

drawbar organ

rock organ

117

BassDrum(C1)

lead guitar

bass guitar

drawbar organ

rock organ

119

BassDrum(C1)

lead guitar

bass guitar

drawbar organ

121

BassDrum(C1)

lead guitar

bass guitar

drawbar organ

rock organ

123

BassDrum(C1)

lead guitar

bass guitar

drawbar organ

rock organ

125

BassDrum(C1)

lead guitar

bass guitar

drawbar organ

rock organ

127

BassDrum(C1)

lead guitar

bass guitar

drawbar organ

rock organ

129

BassDrum(C1)

lead guitar

bass guitar

drawbar organ

rock organ

131

BassDrum(C1)

lead guitar

bass guitar

drawbar organ

rock organ

133

BassDrum(C1)

lead guitar

bass guitar

drawbar organ

rock organ

135

BassDrum(C1)

lead guitar

bass guitar

drawbar organ

rock organ

137

BassDrum(C1)

lead guitar

bass guitar

drawbar organ

rock organ

139

BassDrum(C1)

lead guitar

bass guitar

drawbar organ

rock organ

141

BassDrum(C1)

lead guitar

bass guitar

drawbar organ

rock organ

143

BassDrum(C1)

lead guitar

bass guitar

drawbar organ

rock organ

145

BassDrum(C1)

lead guitar

bass guitar

drawbar organ

rock organ

147

BassDrum(C1)

lead guitar

bass guitar

drawbar organ

rock organ

150

BassDrum(C1)

lead guitar

rhythm guitar

bass guitar

drawbar organ

rock organ

153

BassDrum(C1)

lead guitar

bass guitar

drawbar organ

rock organ

155

BassDrum(C1)

lead guitar

bass guitar

drawbar organ

rock organ

157

BassDrum(C1)

lead guitar

bass guitar

drawbar organ

rock organ

159

BassDrum(C1)

lead guitar

bass guitar

drawbar organ

rock organ

163 ♩ = 125,000000

bass guitar

rock organ

166

BassDrum(C1)

bass guitar

rock organ

169

BassDrum(C1)

bass guitar

rock organ

171

BassDrum(C1)

lead guitar

bass guitar

rock organ

Double bar line

173

BassDrum(C1)

lead guitar

bass guitar

rock organ

Double bar line

175

BassDrum(C1)

lead guitar

bass guitar

rock organ

Double bar line

177

BassDrum(C1)

lead guitar

bass guitar

rock organ

180

BassDrum(C1)

lead guitar

bass guitar

rock organ

183

melody - tenor sax

BassDrum(C1)

bass guitar

rock organ

185

melody - tenor sax

BassDrum(C1)

bass guitar

rock organ

187

melody - tenor sax

BassDrum(C1)

bass guitar

rock organ

189

melody - tenor sax

BassDrum(C1)

bass guitar

rock organ

191

BassDrum(C1)

lead guitar

bass guitar

rock organ

194

BassDrum(C1)

lead guitar

bass guitar

rock organ

196

BassDrum(C1)

lead guitar

bass guitar

rock organ

198

BassDrum(C1)

lead guitar

bass guitar

rock organ

200

BassDrum(C1)

lead guitar

bass guitar

rock organ

202

BassDrum(C1)

lead guitar

bass guitar

rock organ

205

BassDrum(C1)

lead guitar

bass guitar

rock organ

208

BassDrum(C1)

lead guitar

bass guitar

rock organ

210

BassDrum(C1)

lead guitar

bass guitar

rock organ

212

BassDrum(C1)

lead guitar

bass guitar

rock organ

214

BassDrum(C1)

lead guitar

bass guitar

rock organ

216

BassDrum(C1)

lead guitar

bass guitar

rock organ

218

BassDrum(C1)

lead guitar

rhythm guitar

bass guitar

rock organ

220

BassDrum(C1)

rhythm guitar

bass guitar

rock organ

223

BassDrum(C1)

rhythm guitar

bass guitar

rock organ

224

BassDrum(C1)

rhythm guitar

bass guitar

rock organ

226

BassDrum(C1)

rhythm guitar

bass guitar

rock organ

229

BassDrum(C1)

rhythm guitar

bass guitar

rock organ

231

BassDrum(C1)

rhythm guitar

bass guitar

rock organ

233

BassDrum(C1)

rhythm guitar

bass guitar

rock organ

235

BassDrum(C1)

rhythm guitar

bass guitar

rock organ

237

BassDrum(C1)

rhythm guitar

bass guitar

rock organ

239

BassDrum(C1)

rhythm guitar

bass guitar

rock organ

241

BassDrum(C1)

rhythm guitar

bass guitar

rock organ

243

BassDrum(C1)

rhythm guitar

bass guitar

rock organ

245

BassDrum(C1)

rhythm guitar

bass guitar

rock organ

247

BassDrum(C1)

rhythm guitar

bass guitar

rock organ

249

BassDrum(C1)

rhythm guitar

bass guitar

rock organ

251

BassDrum(C1)

rhythm guitar

bass guitar

rock organ

253

BassDrum(C1)

rhythm guitar

bass guitar

rock organ

256

BassDrum(C1)

rhythm guitar

bass guitar

rock organ

259

melody - tenor sax

BassDrum(C1)

bass guitar

rock organ

261

melody - tenor sax

BassDrum(C1)

bass guitar

rock organ

263

melody - tenor sax

BassDrum(C1)

bass guitar

rock organ

265

melody - tenor sax

BassDrum(C1)

bass guitar

rock organ

267

melody - tenor sax

BassDrum(C1)

bass guitar

rock organ

269

BassDrum(C1)

lead guitar

bass guitar

rock organ

271

BassDrum(C1)

lead guitar

bass guitar

rock organ

273

BassDrum(C1)

lead guitar

bass guitar

rock organ

275

BassDrum(C1)

lead guitar

bass guitar

rock organ

277

BassDrum(C1)

lead guitar

bass guitar

rock organ

279

BassDrum(C1)

lead guitar

bass guitar

rock organ

281

BassDrum(C1)

lead guitar

bass guitar

rock organ

283

BassDrum(C1)

lead guitar

bass guitar

rock organ

285

BassDrum(C1)

lead guitar

bass guitar

rock organ

287

BassDrum(C1)

lead guitar

bass guitar

rock organ

289

BassDrum(C1)

lead guitar

bass guitar

rock organ

291

BassDrum(C1)

lead guitar

bass guitar

rock organ

293

BassDrum(C1)

lead guitar

bass guitar

rock organ

295

BassDrum(C1)

rhythm guitar

bass guitar

rock organ

297

BassDrum(C1)

rhythm guitar

bass guitar

rock organ

# Santana - Black Magic Woman

melody - tenor sax

♩ = 120,000000 ♩ = 116,999886 ♩ = 117,999901 ♩ = 120,000000

2 2 5 25

36

41

46

51

56

83

89

94

105 ♩ = 130,000137 ♩ = 125,000000

58 20

2

melody - tenor sax

183

187

191

68

261

265

33

BassDrum(C1)

Santana - Black Magic Woman

♩ = 120,000000 ♩ = 116,999886

6 ♩ = 117,999901

8

10 ♩ = 120,000000

12

14

16

18

20

22

V.S.

BassDrum(C1)

BassDrum(C1)

45

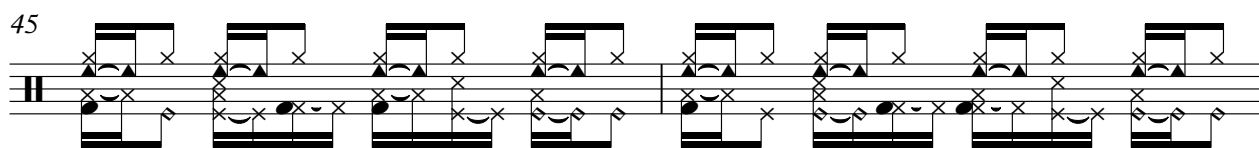

47

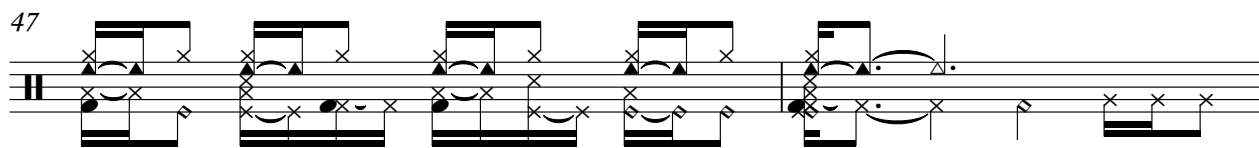

49

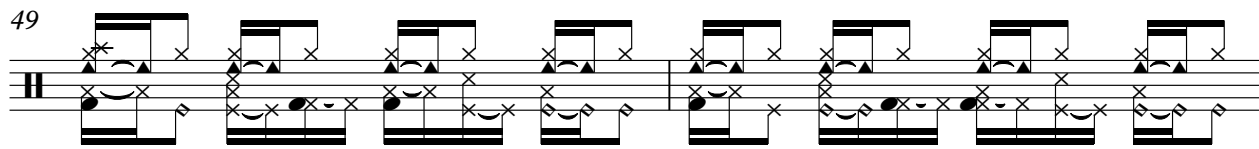

51

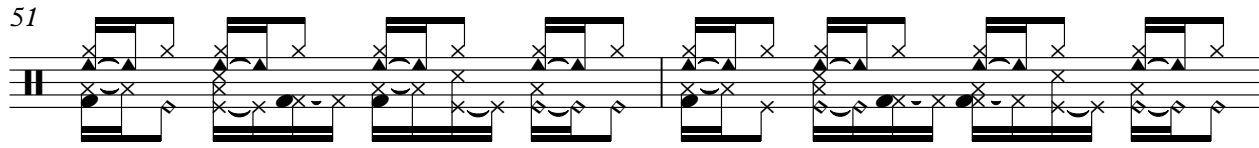

53

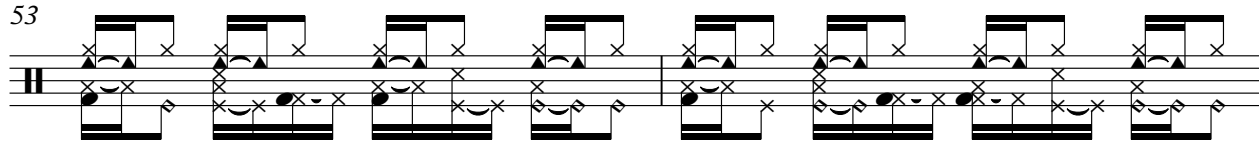

55

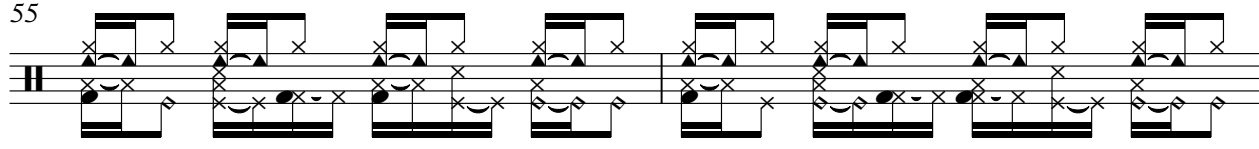

57

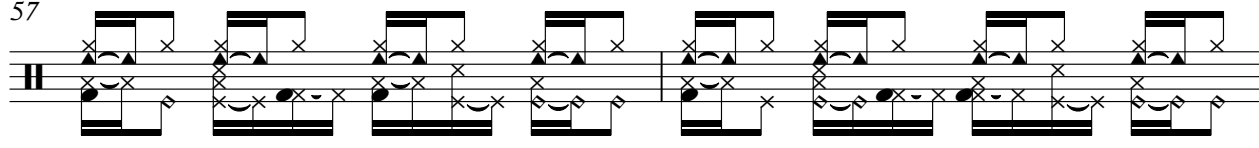

59

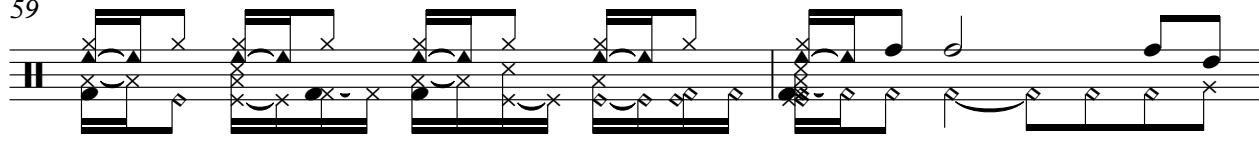

61

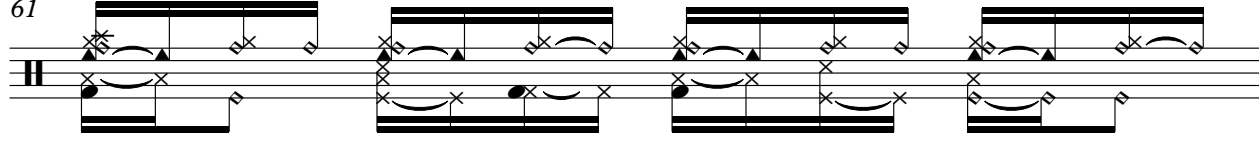

62

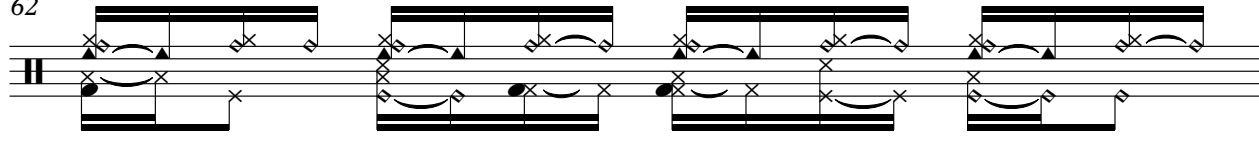

V.S.

BassDrum(C1)

63

64

65

66

67

68

69

70

71

73

BassDrum(C1)

V.S.

BassDrum(C1)

85

87

89

91

93

95

97

99

101

103

107

109

111

113

115

117

119

121

123

125

BassDrum(C1)

127

129

131

133

135

137

139

141

143

145

148

151

154

156

158

161

$\text{♩} = 125,000000$

**2** **3**

168

170

172

175

V.S.

178

182

185

188

190

193

195

197

200

203

206

209

211

213

215

217

219

222

224

226

230

233

236

239

242

245

248

251

254

257

260

263

266

269

272

275

278

281

284

287

V.S.

14

BassDrum(C1)

290

293

296

# Santana - Black Magic Woman

lead guitar

♩ = 120,000000 ♩ = 116,999886 ♩ = 117,999901

4

10

♩ = 120,000000

17

22

27

32

35

23

lead guitar

60

65

69

74

79

83

97

104

♩ = 130,000137

110

116

lead guitar

121

126

129

135

142

148

153

156

159

$\text{♩} = 125,000,000$

3

8

171

175

179

183

8

194

199

203

208

212

216

51

270

275

280

283

287

291

293

rhythm guitar

Santana - Black Magic Woman

♩ = 120,000000 ♩ = 116,999886 ♩ = 117,999901 ♩ = 120,000000

4 5 25

37

41

45

49

53

56

59

23

rhythm guitar

84

88

92

96

♩ = 130,000137

8 46

152

♩ = 125,000000

11 56

221

225

229

233

237

241

245

249

253

257

296

# Santana - Black Magic Woman

bass guitar

♩ = 120,000000 ♩ = 116,999886

♩ = 117,999901

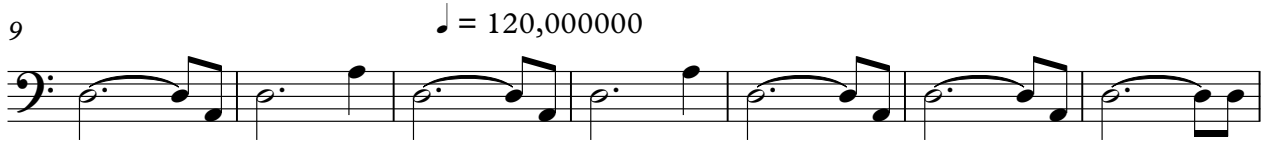

V.S.

56

61

66

71

76

81

86

91

96

103

♩ = 130,000137

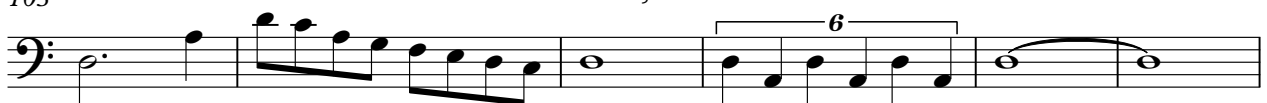

248

253

258

263

267

269

272

277

282

287

292

296

# Santana - Black Magic Woman

drawbar organ

♩ = 120,000000 ♩ = 116,999886 ♩ = 117,999900

7 ♩ = 120,000000

13 80

97

103 ♩ = 130,000137

109

116

123

130

V.S.

137

144

150

155

159

♩ = 125,000000

**137**

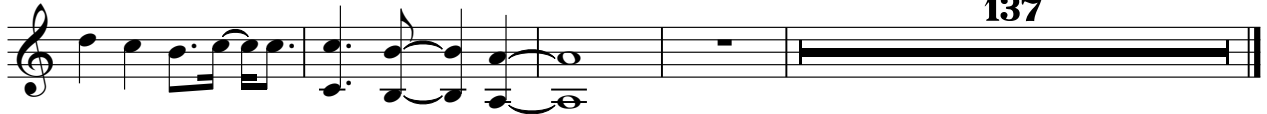

rock organ

# Santana - Black Magic Woman

♩ = 120,000000 16,999886

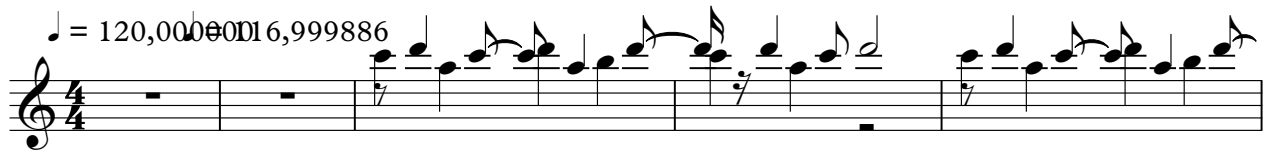

♩ = 117,999901

6

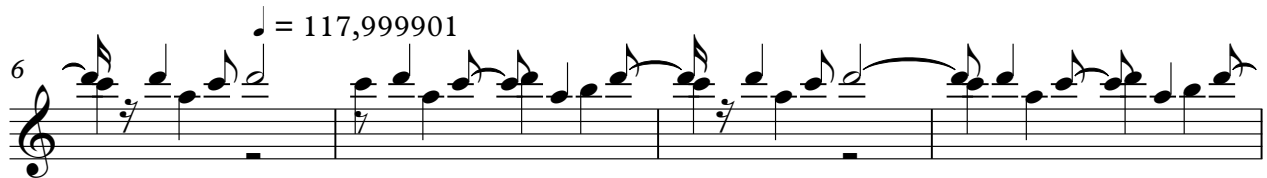

♩ = 120,000000

10

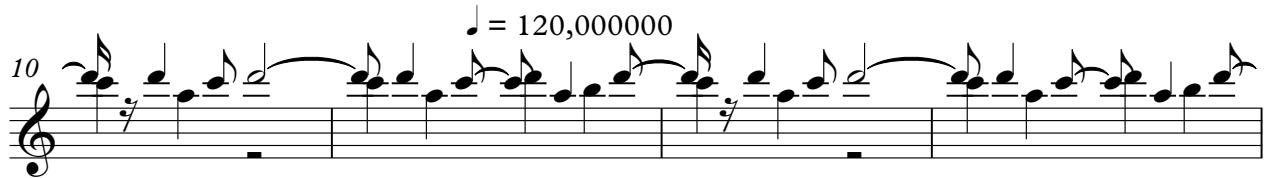

14

20

28

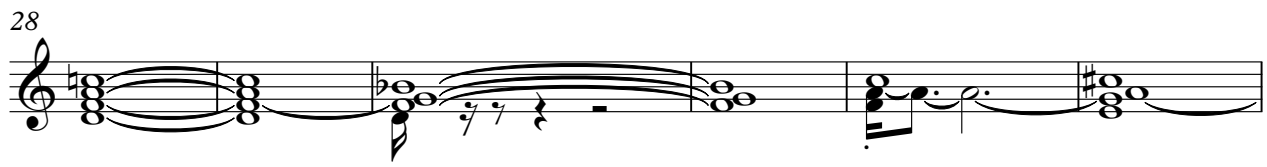

34

59

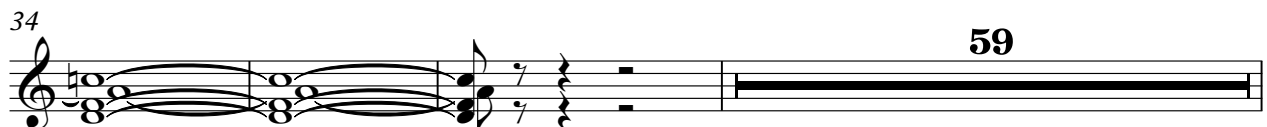

96

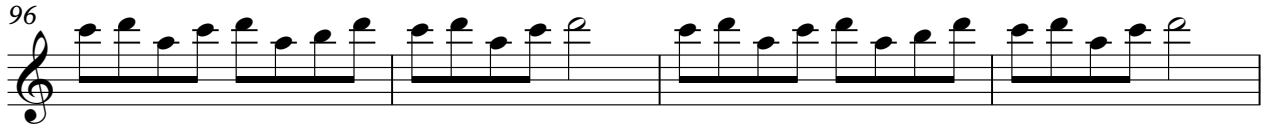

100

104

♩ = 130,000137

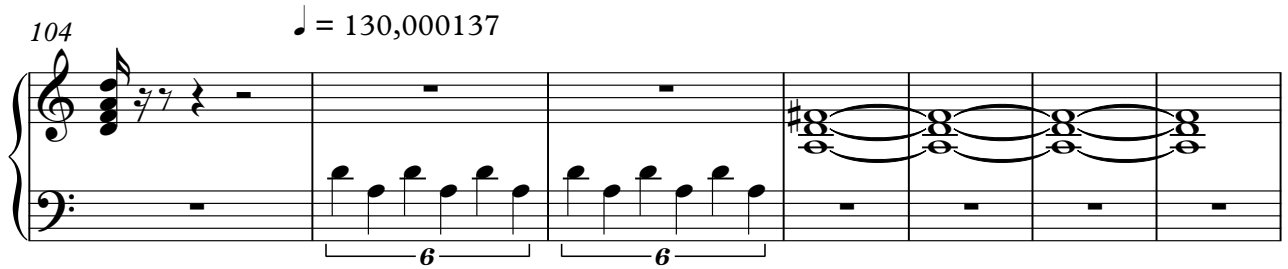

111

118

3

127

134

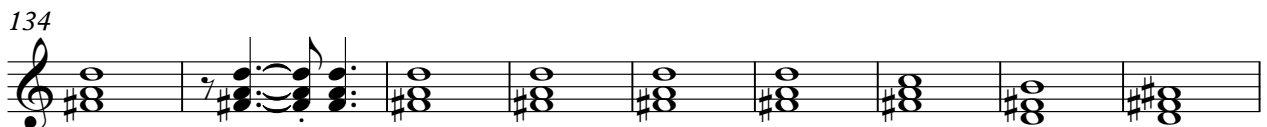

143

150

6 3

154

158

163 ♩ = 125,000000

167

171

175

179

183

187

191

195

199

203

207

211

215

219

224

229

231

233

236

239

241

244

V.S.

246

249

252

257

260

263

266

268

270

273

276

279

282

285

288

291

294

297

# Santana - Black Magic Woman

electric piano

♩ = 120,000000 ♩ = 116,999886 ♩ = 117,999901 ♩ = 120,000000

4 5 26

38

42

45

49

53

V.S.

57

61

65

69

74

78

82

87

91

95

99

103

$\text{♩} = 130,000137$

58

58

4

electric piano

163 ♩ = 125,000000

**137**

