

♩ = 127,000252

Tubular Bells

Jazz Guitar

Bandoneon

Synth Bass

Lead 1 (Square)

Lead 6 (Voice)

Lead 8 (Bass + Lead)

Pad 1 (New Age)

Pad 3 (Polysynth)

P

♩ = 127,000252

2

Tub. B.

J. Gtr.

Band.

S. Bass

Lead 1

Lead 6

Lead 8

Pad 1

Pad 3

P

Fm/F Fm/F Fm/F Fm/F Fm/F

4

Tub. B.

J. Gtr.

Band.

S. Bass

Lead 1

Lead 6

Lead 8

Pad 1

Pad 3

P

Fm/F Fm/F Fm/F Fm/F Fm/F

6

Tub. B.

J. Gtr.

Band.

S. Bass

Lead 1

Lead 6

Lead 8

Pad 1

Pad 3

P

Fm/F F1+8/Fm/F Fm/F Fm/F Fm/F Fm/F

8

Tub. B.

J. Gtr.

Band.

S. Bass

Lead 1

Lead 6

Lead 8

Pad 1

Pad 3

P

Fm/F

F1+8/F

10

Tub. B.

J. Gtr.

Band.

S. Bass

Lead 1

Lead 6

Lead 8

Pad 1

Pad 3

P

12

Ten. Sax.

Tub. B.

J. Gtr.

Band.

S. Bass

Lead 1

Lead 6

Lead 8

Pad 1

Pad 3

P

F1+8/F

14

Ten. Sax.

Tub. B.

J. Gtr.

Band.

S. Bass

Lead 1

Lead 6

Lead 8

Pad 1

Pad 3

P

E1+8/E E1+8/E EE5/E E1+8/E

16

Ten. Sax.

Tub. B.

J. Gtr.

Band.

S. Bass

Lead 1

Lead 6

Lead 8

Pad 1

Pad 3

P

18

Ten. Sax.

Tub. B.

J. Gtr.

Band.

S. Bass

Orch. Hit

Lead 1

Lead 6

Lead 8

Pad 1

Pad 3

P

20

Ten. Sax.

Tub. B.

J. Gtr.

Band.

S. Bass

Orch. Hit

Lead 1

Lead 6

Lead 8

Pad 1

Pad 3

P

E1+8/E

21

Ten. Sax.

Tub. B.

J. Gtr.

Band.

S. Bass

Orch. Hit

Lead 1

Lead 6

Lead 8

Pad 1

Pad 3

P

F1+8/F

F1+5/F

22

Ten. Sax.

Tub. B.

J. Gtr.

Band.

S. Bass

Orch. Hit

Lead 1

Lead 6

Lead 8

Pad 1

Pad 3

P

23

Ten. Sax.

Tub. B.

J. Gtr.

Band.

S. Bass

Orch. Hit

Lead 1

Lead 6

Lead 8

Pad 1

Pad 3

P

24

Ten. Sax.

Tub. B.

J. Gtr.

Band.

S. Bass

Orch. Hit

Lead 1

Lead 6

Lead 8

Pad 1

Pad 3

P

F1+8/F

F1+8/F

3

25

Ten. Sax.

Tub. B.

J. Gtr.

Band.

S. Bass

Orch. Hit

Lead 1

Lead 6

Lead 8

Pad 1

Pad 3

P

F1+8/F

26

Ten. Sax.

Tub. B.

J. Gtr.

Band.

S. Bass

Orch. Hit

Lead 1

Lead 6

Lead 8

Pad 1

Pad 3

P

E1+8/E E1+5/E E1+8/E E1+8/E

27

Ten. Sax.

Tub. B.

J. Gtr.

Band.

S. Bass

Orch. Hit

Lead 1

Lead 6

Lead 8

Pad 1

Pad 3

P

E1+8/E

E1+8/E

28

Ten. Sax.

Tub. B.

J. Gtr.

Band.

S. Bass

Orch. Hit

Lead 1

Lead 6

Lead 8

Pad 1

Pad 3

P

E1+8/E

E1+8/E

29

Ten. Sax.

Tub. B.

J. Gtr.

Band.

S. Bass

Orch. Hit

Lead 1

Lead 6

Lead 8

Pad 1

Pad 3

P

E1+8/E

E1+5/E

30

Ten. Sax.

Tub. B.

J. Gtr.

Band.

S. Bass

Orch. Hit

Lead 1

Lead 6

Lead 8

Pad 1

Pad 3

P

E1+8/E E/E/E E1+8/E

31

Ten. Sax.

Tub. B.

J. Gtr.

Band.

S. Bass

Orch. Hit

Lead 1

Lead 6

Lead 8

Pad 1

Pad 3

P

32

Tub. B.

J. Gtr.

Band.

S. Bass

Orch. Hit

Lead 1

Lead 6

Lead 8

Pad 1

Pad 3

P

F1+8/F

F1+8/4/F

F1+5/F

33

Ten. Sax.

Tub. B.

J. Gtr.

Band.

S. Bass

Orch. Hit

Lead 1

Lead 6

Lead 8

Pad 1

Pad 3

P

F1+8/F F1+8/F F1+5/F F1+8/F

34

Ten. Sax.

Tub. B.

J. Gtr.

Band.

S. Bass

Orch. Hit

Lead 1

Lead 6

Lead 8

Pad 1

Pad 3

P

F1+5/F

F1+8/F

35

Ten. Sax.

Tub. B.

J. Gtr.

Band.

S. Bass

Orch. Hit

Lead 1

Lead 6

Lead 8

Pad 1

Pad 3

P

F1+8/F

36

Ten. Sax.

Tub. B.

J. Gtr.

Band.

S. Bass

Orch. Hit

Lead 1

Lead 6

Lead 8

Pad 1

Pad 3

P

Chord markings: D^{b1+5}/D^b , D^{b1+8}/D^b

37

Ten. Sax.

Tub. B.

J. Gtr.

Band.

S. Bass

Orch. Hit

Lead 1

Lead 6

Lead 8

Pad 1

Pad 3

P

D^{b1+5}/D^b D^{b1+8}/D^b

38

Tub. B.

J. Gtr.

Band.

S. Bass

Orch. Hit

Lead 1

Lead 6

Lead 8

Pad 1

Pad 3

P

39

Ten. Sax.

Tub. B.

J. Gtr.

Band.

S. Bass

Orch. Hit

Lead 1

Lead 6

Lead 8

Pad 1

Pad 3

P

Chord markings in Lead 8: Db^{1+5}/Db , Db^{1+8}/Db

40

Tub. B.

J. Gtr.

Band.

S. Bass

Orch. Hit

Lead 1

Lead 6

Lead 8

Pad 1

Pad 3

P

C1+5/C

41

Ten. Sax.

Tub. B.

J. Gtr.

Band.

S. Bass

Orch. Hit

Lead 1

Lead 6

Lead 8

Pad 1

Pad 3

P

42

The musical score consists of the following parts:

- Tub. B.:** Trumpet B part with a melodic line and some rests.
- J. Gtr.:** Jazz guitar part with a melodic line and some rests.
- Band.:** Piano accompaniment with chords and a bass line.

43

Ten. Sax.

Tub. B.

J. Gtr.

Band.

S. Bass

Orch. Hit

Lead 1

Lead 6

Lead 8

Pad 1

Pad 3

P

Chord annotations for Lead 8:

- Fm/F
- C1+8/C
- D^b/D^b
- D^b+8/D^b
- D^b/D^b
- D^b/D^b

44

Tub. B.

J. Gtr.

Band.

S. Bass

Orch. Hit

Lead 1

Lead 6

Lead 8 D^b/D^b D^{b1+8}/D^b

Pad 1

Pad 3

P

45

Ten. Sax.

Tub. B.

J. Gtr.

Band.

S. Bass

Orch. Hit

Lead 1

Lead 6

Lead 8

Pad 1

Pad 3

P

Gm⁷⁻⁵/D^b Gm⁷⁻⁵/D^b D^{b1+8}/D^b

46

Tub. B.

J. Gtr.

Band.

S. Bass

Orch. Hit

Lead 1

Lead 6

Lead 8

Pad 1

Pad 3

P

Gm⁷⁻⁵/D^b Gm⁷⁻⁵/D^b Gm⁷⁻⁵/D^b D^b/D^b

47

Ten. Sax.

Tub. B.

J. Gtr.

Band.

S. Bass

Orch. Hit

Lead 1

Lead 6

Lead 8

Pad 1

Pad 3

P

48

Tub. B.

J. Gtr.

Band.

S. Bass

Orch. Hit

Lead 1

Lead 6

Lead 8

Pad 1

Pad 3

P

Gm^{7-5}/D^b Gm^{7-5}/D^b Gm^{7-5}/D^b

49

Ten. Sax.

Tub. B.

J. Gtr.

Band.

S. Bass

Orch. Hit

Lead 1

Lead 6

Lead 8

Pad 1

Pad 3

P

Gm⁷⁻⁵/D^b Gm⁷⁻⁵/D^b Gm⁷⁻⁵/D^b Gm⁷⁻⁵/D^b Gm⁷⁻⁵/D^b Gm⁷⁻⁵/D^b Gm⁷⁻⁵/D^b Gm⁷⁻⁵/D^b

50

Ten. Sax.

Tub. B.

J. Gtr.

Band.

S. Bass

Orch. Hit

Lead 1

Lead 6

Lead 8

Pad 1

Pad 3

P

Gm^{7-5}/D^b Gm^{7-5}/D^b Gm^{7-5}/D^b Gm^{7-5}/D^b Gm^{7-5}/D^b Gm^{7-5}/D^b Gm^{7-5}/D^b Gm^{7-5}/D^b $F1+8/F$

51

Ten. Sax.

Tub. B.

J. Gtr.

Band.

S. Bass

Orch. Hit

Lead 1

Lead 6

Lead 8

Pad 1

Pad 3

P

F13/F#

F1+8/F

52

Ten. Sax.

Tub. B.

J. Gtr.

Band.

S. Bass

Orch. Hit

Lead 1

Lead 6

Lead 8

Pad 1

Pad 3

P

F1+8/F

F1+8/F

53

Ten. Sax.

Tub. B.

J. Gtr.

Band.

S. Bass

Orch. Hit

Lead 1

Lead 6

Lead 8

Pad 1

Pad 3

P

F1+8/F

F1+5/F

54

Ten. Sax.

Tub. B.

J. Gtr.

Band.

S. Bass

Orch. Hit

Lead 1

Lead 6

Lead 8

Pad 1

Pad 3

P

F1+8/F F1+8/F E1+8/E E1+8/E

55

Ten. Sax.

Tub. B.

J. Gtr.

Band.

S. Bass

Orch. Hit

Lead 1

Lead 6

Lead 8

Pad 1

Pad 3

P

E1 E/E/E E1+5/E

56

Tub. B.

J. Gtr.

Band.

S. Bass

Orch. Hit

Lead 1

Lead 6

Lead 8

Pad 1

Pad 3

P

E1+8/E

E1+8/E

E1+8/E

57

Ten. Sax.

Tub. B.

J. Gtr.

Band.

S. Bass

Orch. Hit

Lead 1

Lead 6

Lead 8

Pad 1

Pad 3

P

E1+8/E

E1+8/E

58

Ten. Sax.

Tub. B.

J. Gtr.

Band.

S. Bass

Orch. Hit

Lead 1

Lead 6

Lead 8

Pad 1

Pad 3

P

E1+8/E

E1+8/E

59

Ten. Sax.

Tub. B.

J. Gtr.

Band.

S. Bass

Orch. Hit

Lead 1

Lead 6

Lead 8

Pad 1

Pad 3

P

E1+8/E

F1+8/F

Detailed description of the musical score: The score is for page 50, starting at measure 59. It features a variety of instruments: Tenor Saxophone (T.Sax.), Tubistone (Tub. B.), Jazz Guitar (J. Gtr.), a full Band (bracketed), Sub Bass (S. Bass), Orchestral Hit (Orch. Hit), Lead 1, Lead 6, Lead 8, Pad 1, Pad 3, and Piano (P). The music is in 4/4 time. The Tenor Saxophone part has a melodic line with some grace notes. The Tubistone and Jazz Guitar parts have similar melodic lines. The Band part provides harmonic support. The Sub Bass part has a steady bass line. The Orchestral Hit part has a rhythmic pattern. Lead 1, Lead 6, and Lead 8 have different rhythmic patterns. Pad 1 and Pad 3 have sustained textures. The Piano part has a simple bass line. There are two key signature changes indicated: E1+8/E and F1+8/F.

60

Ten. Sax.

Tub. B.

J. Gtr.

Band.

S. Bass

Orch. Hit

Lead 1

Lead 6

Lead 8

Pad 1

Pad 3

P

F1+8/F F1+5/F F1+8/F F1+5/F

61

Ten. Sax.

Tub. B.

J. Gtr.

Band.

S. Bass

Orch. Hit

Lead 1

Lead 6

Lead 8

Pad 1

Pad 3

P

F1+8/F

F1+5/F

F1+5/F

62

Ten. Sax.

Tub. B.

J. Gtr.

Band.

S. Bass

Orch. Hit

Lead 1

Lead 6

Lead 8

Pad 1

Pad 3

P

F^{1+8}/F F^{1+8}/F Fm/F

63

Ten. Sax.

Tub. B.

J. Gtr.

Band.

S. Bass

Orch. Hit

Lead 1

Lead 6

Lead 8

Pad 1

Pad 3

P

Fm/F

E \flat /F \sharp D

D \flat /D \flat D \flat /D \flat

64

Ten. Sax.

Tub. B.

J. Gtr.

Band.

S. Bass

Orch. Hit

Lead 1

Lead 6

Lead 8

Pad 1

Pad 3

P

D^b/D^b D^{b1+8}/D^b

65

Ten. Sax.

Tub. B.

J. Gtr.

Band.

S. Bass

Orch. Hit

Lead 1

Lead 6

Lead 8

Pad 1

Pad 3

P

Gm⁷⁻⁵/D^b Gm⁷⁻⁵/D^b Gm⁷⁻⁵/D^b

66

Tub. B.

J. Gtr.

Band.

S. Bass

Orch. Hit

Lead 1

Lead 6

Lead 8

Pad 1

Pad 3

P

$Gm7-5/D^b$ $Gm7-5/D^b$ $Gm7-5/D^b$ $Gm7-5/D^b$ $Gm7-5/D^b$ $Gm7-5/D^b$ D^b/D^b

67

Ten. Sax.

Tub. B.

J. Gtr.

Band.

S. Bass

Orch. Hit

Lead 1

Lead 6

Lead 8

Pad 1

Pad 3

P

Chord markings for Lead 8: D^b/D^b , D^b/D^b , D^b/D^b , D^b/D^b , D^{b+8}/D^b

68

Tub. B.

J. Gtr.

Band.

S. Bass

Orch. Hit

Lead 1

Lead 6

Lead 8

Pad 1

Pad 3

P

Gm⁷⁻⁵/D^b Gm⁷⁻⁵/D^b Gm⁷⁻⁵/D^b

69

Ten. Sax.

Tub. B.

J. Gtr.

Band.

S. Bass

Orch. Hit

Lead 1

Lead 6

Lead 8

Pad 1

Pad 3

P

Gm7-5/D^b Gm7-5/D^b Gm7-5/D^b Gm7-5/D^b Gm7-5/D^b Gm7-5/D^b D^b/D^b

70

Tub. B.

J. Gtr.

Band.

S. Bass

Orch. Hit

Lead 1

Lead 6

Lead 8

Pad 1

Pad 3

P

D^b/D^b D^{b1+8}/D^b

71

Ten. Sax.

Tub. B.

J. Gtr.

Band.

S. Bass

Orch. Hit

Lead 1

Lead 6

Lead 8

Pad 1

Pad 3

P

C1+5/C

72

Tub. B.

J. Gtr.

Band.

S. Bass

Orch. Hit

Lead 1

Lead 6

Lead 8

Pad 1

Pad 3

P

73

Ten. Sax.

Tub. B.

J. Gtr.

Band.

S. Bass

Orch. Hit

Lead 1

Lead 6

Lead 8

Pad 1

Pad 3

P

C/C C/C C/C F1+8/F F1+5/F

74

Ten. Sax.

Tub. B.

J. Gtr.

Band.

S. Bass

Orch. Hit

Lead 1

Lead 6

Lead 8

Pad 1

Pad 3

P

F1+8/F

75

Ten. Sax.

Tub. B.

J. Gtr.

Band.

S. Bass

Orch. Hit

Lead 1

Lead 6

Lead 8

Pad 1

Pad 3

P

F1+5/F

F1+8/F

F1+8/F

F1+8/F

76

Tub. B.

J. Gtr.

Band.

S. Bass

Orch. Hit

Lead 1

Lead 6

Lead 8

Pad 1

Pad 3

P

77

Ten. Sax.

Tub. B.

J. Gtr.

Band.

S. Bass

Orch. Hit

Lead 1

Lead 6

Lead 8

Pad 1

Pad 3

P

F1+5/F

78

Tub. B.

J. Gtr.

Band.

S. Bass

Orch. Hit

Lead 1

Lead 6

Lead 8

Pad 1

Pad 3

P

F1+8/F

79

Ten. Sax.

Tub. B.

J. Gtr.

Band.

S. Bass

Orch. Hit

Lead 1

Lead 6

Lead 8

Pad 1

Pad 3

P

F#1+8/F#

80

Ten. Sax.

Tub. B.

J. Gtr.

Band.

S. Bass

Orch. Hit

Lead 1

Lead 6

Lead 8

Pad 1

Pad 3

P

81

Ten. Sax.

Tub. B.

J. Gtr.

Band.

S. Bass

Orch. Hit

Lead 1

Lead 6

Lead 8

Pad 1

Pad 3

P

F#1+5/F#

F#m/F#

F#m/F#

82

Ten. Sax.

Tub. B.

J. Gtr.

Band.

S. Bass

Orch. Hit

Lead 1

Lead 6

Lead 8

Pad 1

Pad 3

P

$F^{\#}m/F^{\#}$
 $F^{\#}m/F^{\#}$
 $F^{\#}m/H^{\#}m/F^{\#}m/H^{\#}m/F^{\#1+8}/F^{\#}$

84

Ten. Sax.

Tub. B.

J. Gtr.

Band.

S. Bass

Orch. Hit

Lead 1

Lead 6

Lead 8

Pad 1

Pad 3

P

F#m/F#

F#P#m/F#

85

Ten. Sax.

Tub. B.

J. Gtr.

Band.

S. Bass

Orch. Hit

Lead 1

Lead 6

Lead 8

Pad 1

Pad 3

P

F#m/F# Fm/F F1+8/F F1+5/F F1+8/F

86

Ten. Sax.

Tub. B.

J. Gtr.

Band.

S. Bass

Orch. Hit

Lead 1

Lead 6

Lead 8

Pad 1

Pad 3

P

87

Ten. Sax.

Tub. B.

J. Gtr.

Band.

S. Bass

Orch. Hit

Lead 1

Lead 6

Lead 8

Pad 1

Pad 3

P

F1+5/F

F1+8/F

89

Ten. Sax.

Tub. B.

J. Gtr.

Band.

S. Bass

Orch. Hit

Lead 1

Lead 6

Lead 8

Pad 1

Pad 3

P

F#1+8/F#

90

Tub. B.

J. Gtr.

Band.

S. Bass

Orch. Hit

Lead 1

Lead 6

Lead 8

Pad 1

Pad 3

P

F#1+5/F#

91

Ten. Sax.

Tub. B.

J. Gtr.

Band.

S. Bass

Orch. Hit

Lead 1

Lead 6

Lead 8

Pad 1

Pad 3

P

F#1+5/F# F#1+8/F# F#1+5/F# F#1+8/F#

93

Ten. Sax.

Tub. B.

J. Gtr.

Band.

S. Bass

Orch. Hit

Lead 1

Lead 6

Lead 8

Pad 1

Pad 3

P

94

Ten. Sax.

Tub. B.

J. Gtr.

Band.

S. Bass

Orch. Hit

Lead 1

Lead 6

Lead 8

Pad 1

Pad 3

P

F1+8/F

95

Ten. Sax.

Tub. B.

J. Gtr.

Band.

S. Bass

Orch. Hit

Lead 1

Lead 6

Lead 8

Pad 1

Pad 3

P

F1+5/F

F1+8/F

F1+5/F

F1+8/F

96

Ten. Sax.

Tub. B.

J. Gtr.

Band.

S. Bass

Orch. Hit

Lead 1

Lead 6

Lead 8

Pad 1

Pad 3

P

F1+5/F F1+8/F F1+5/F F1+8/F

97

Ten. Sax.

Tub. B.

J. Gtr.

Band.

S. Bass

Orch. Hit

Lead 1

Lead 6

Lead 8

Pad 1

Pad 3

P

F1+5/F

F1+8/F

F1+8/F

98

Ten. Sax.

Tub. B.

J. Gtr.

Band.

S. Bass

Orch. Hit

Lead 1

Lead 6

Lead 8

Pad 1

Pad 3

P

E1+8/E

99

Ten. Sax.

Tub. B.

J. Gtr.

Band.

S. Bass

Orch. Hit

Lead 1

Lead 6

Lead 8

Pad 1

Pad 3

P

E1+8/E

E1+8/E

100

Ten. Sax.

Tub. B.

J. Gtr.

Band.

S. Bass

Orch. Hit

Lead 1

Lead 6

Lead 8

Pad 1

Pad 3

P

E1+5/E E1+8/E D1+8/D

101

Ten. Sax.

Tub. B.

J. Gtr.

Band.

S. Bass

Orch. Hit

Lead 1

Lead 6

Lead 8

Pad 1

Pad 3

P

D1+8/D

102

Ten. Sax.

Tub. B.

J. Gtr.

Band.

S. Bass

Orch. Hit

Lead 1

Lead 6

Lead 8

Pad 1

Pad 3

P

D¹⁺⁵/D

B^{b1+5}/B^b

B^{b1+8}/B^b

103

Ten. Sax.

Tub. B.

J. Gtr.

Band.

S. Bass

Orch. Hit

Lead 1

Lead 6

Lead 8

Pad 1

Pad 3

P

B^{b1+8}/B^b

104

Ten. Sax.

Tub. B.

J. Gtr.

Band.

S. Bass

Orch. Hit

Lead 1

Lead 6

Lead 8

Pad 1

Pad 3

P

105

Ten. Sax.

Tub. B.

J. Gtr.

Band.

S. Bass

Orch. Hit

Lead 1

Lead 6

Lead 8

Pad 1

Pad 3

P

A1+8/A A1+5/A A1+8/A

106

Tub. B.

J. Gtr.

Band.

S. Bass

Orch. Hit

Lead 1

Lead 6

Lead 8

Pad 1

Pad 3

P

A^{1+5}/A A^{1A8}/A A^{1+8}/A

107

Ten. Sax.

Tub. B.

J. Gtr.

Band.

S. Bass

Orch. Hit

Lead 1

Lead 6

Lead 8

Pad 1

Pad 3

P

A¹⁺⁵/A

A¹⁺⁵/A

A¹⁺⁸/A

108

Tub. B.

J. Gtr.

Band.

S. Bass

Orch. Hit

Lead 1

Lead 6

Lead 8

Pad 1

Pad 3

P

A^{1+5}/A B^{b1+5}/B^b B^{b1+8}/B^b B^{b1+5}/B^b B^{b1+8}/B^b

109

Ten. Sax.

Tub. B.

J. Gtr.

Band.

S. Bass

Orch. Hit

Lead 1

Lead 6

Lead 8

Pad 1

Pad 3

P

Bb^{+5}/Bb Bb^{+8}/Bb

110

Ten. Sax.

Tub. B.

J. Gtr.

Band.

S. Bass

Orch. Hit

Lead 1

Lead 6

Lead 8

Pad 1

Pad 3

P

D1+5/D

D1+8/D

111

Ten. Sax.

Tub. B.

J. Gtr.

Band.

S. Bass

Orch. Hit

Lead 1

Lead 6

Lead 8

Pad 1

Pad 3

P

D^b7/D

D¹⁺⁸/D

112

Ten. Sax.

Tub. B.

J. Gtr.

Band.

S. Bass

Orch. Hit

Lead 1

Lead 6

Lead 8

Pad 1

Pad 3

P

D1+5/D

D1+8/D

114

Tub. B.

J. Gtr.

Band.

S. Bass

Orch. Hit

Lead 1

Lead 6

Lead 8

Pad 1

Pad 3

P

D¹⁺⁵/D D¹⁺⁸/D D¹⁺⁸/D

115

Ten. Sax.

Tub. B.

J. Gtr.

Band.

S. Bass

Orch. Hit

Lead 1

Lead 6

Lead 8

Pad 1

Pad 3

P

$D\flat^{\flat}/E/D$ $D1+8/D$

116

Tub. B.

J. Gtr.

Band.

S. Bass

Orch. Hit

Lead 1

Lead 6

Lead 8

Pad 1

Pad 3

P

D^{1+5}/D D^{1+8}/D

117

Ten. Sax.

Tub. B.

J. Gtr.

Band.

S. Bass

Orch. Hit

Lead 1

Lead 6

Lead 8

Pad 1

Pad 3

P

118

Tub. B.

J. Gtr.

Band.

S. Bass

Orch. Hit

Lead 1

Lead 6

Lead 8

Pad 1

Pad 3

P

119

Ten. Sax.

Tub. B.

J. Gtr.

Band.

S. Bass

Orch. Hit

Lead 1

Lead 6

Lead 8

Pad 1

Pad 3

P

110

120

Ten. Sax.

S. Bass

Orch. Hit

Lead 1

Pad 1

P

122

Ten. Sax.

S. Bass

Orch. Hit

Lead 1

Pad 1

Pad 3

P

124

S. Bass

Orch. Hit

Lead 1

Lead 6

Lead 8

Pad 1

Pad 3

P

125

Ten. Sax.

S. Bass

Orch. Hit

Lead 1

Lead 6

Lead 8

Pad 1

Pad 3

P

126

Ten. Sax.

Tub. B.

J. Gtr.

Band.

S. Bass

Orch. Hit

Lead 1

Lead 6

Lead 8

Pad 1

Pad 3

P

127

Ten. Sax.

Tub. B.

J. Gtr.

Band.

S. Bass

Orch. Hit

Lead 1

Lead 6

Lead 8

Pad 1

Pad 3

P

Tenor Saxophone

♩ = 127,000252

11

18

25

32

39

46

53

60

67

74

2

Tenor Saxophone

81

88

95

102

109

114

120

124

128

Tubular Bells

♩ = 127,000252

V.S.

Tubular Bells

Tubular Bells

V.S.

Tubular Bells

124

2

Jazz Guitar

♩ = 127,000252

8

12

15

19

23

26

29

32

35

V.S.

Jazz Guitar

V.S.

4

Jazz Guitar

97

100

103

106

108

110

112

114

117

120

4 2

128

Bandoneon

♩ = 127,000252

V.S.

Bandoneon

26

29

33

37

40

44

48

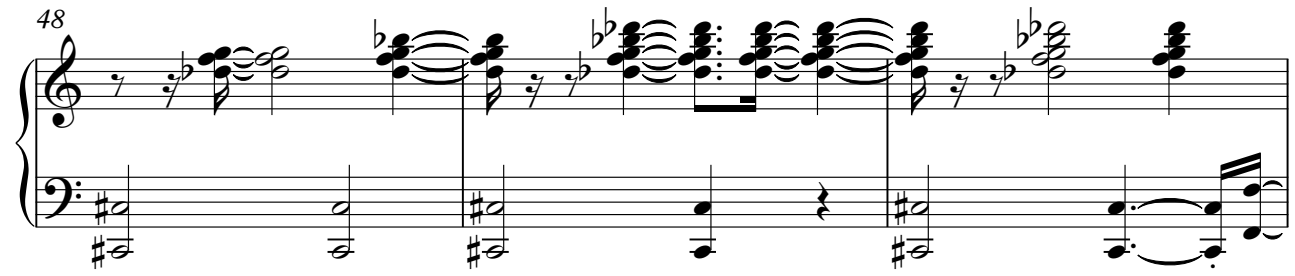

51

54

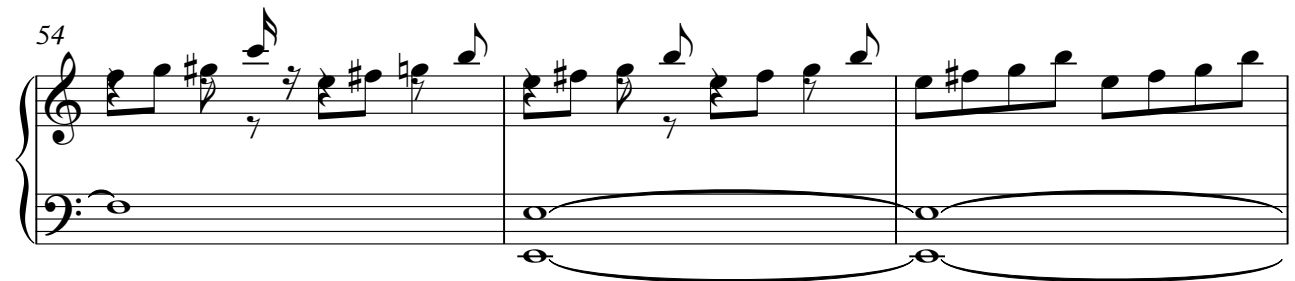

57

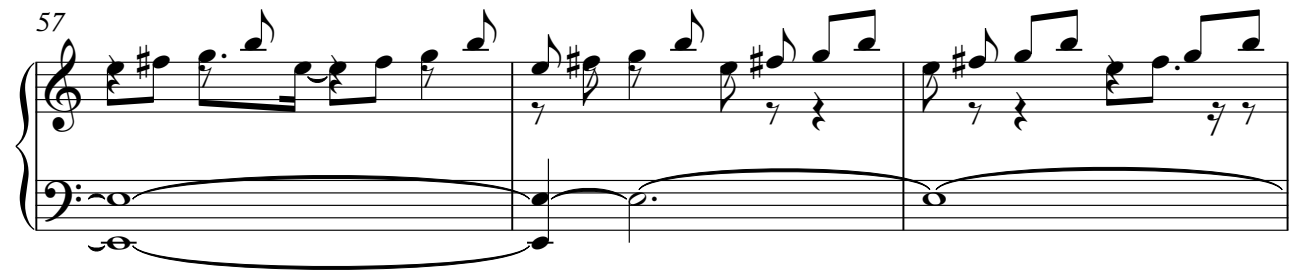

60

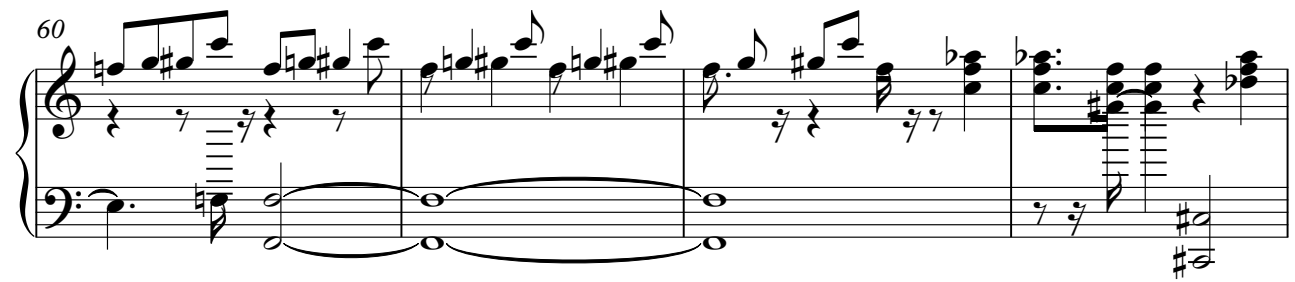

64

70

75

81

85

88

91

94

97

100

103

107

111

V.S.

6

Bandoneon

115

119

128

Synth Bass

♩ = 127,000252

5

9

12

15

19

23

27

31

35

V.S.

39

43

47

51

55

59

63

67

71

75

79

119

122

124

128

Orchestra Hit

♩ = 127,000252

11 7

20

22

23

24

25

26

27

29

30

V.S.

Orchestra Hit

Orchestra Hit

Orchestra Hit

75

76

77

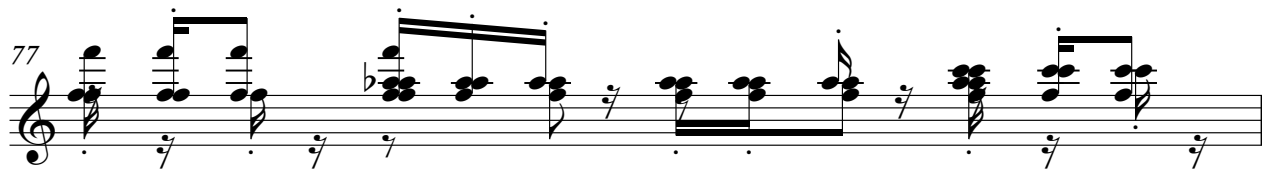

78

79

80

81

83

85

86

97

98

99

100

101

102

103

105

106

108

122

124

126

128

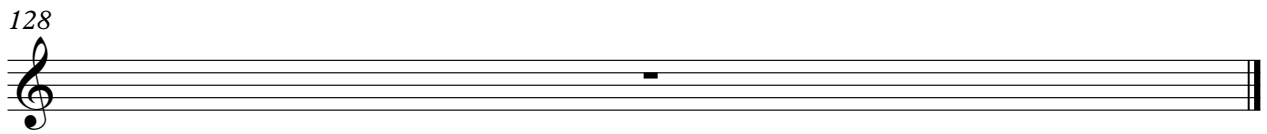

Lead 1 (Square)

21

23

25

27

29

31

33

35

37

39

41

43

45

47

49

51

53

55

57

59

V.S.

Lead 1 (Square)

61

63

65

67

69

71

73

75

77

79

81

83

85

87

89

91

93

95

97

99

V.S.

121

123

125

128

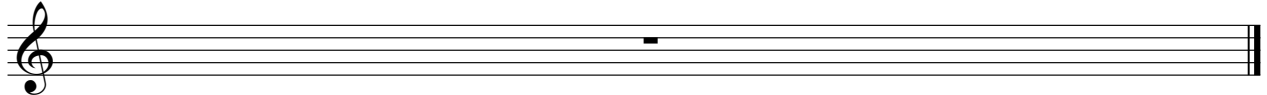

Lead 6 (Voice)

♩ = 127,000252

V.S.

30

33

36

39

42

45

48

51

54

57

60

63

66

69

72

75

78

81

84

87

V.S.

120

4

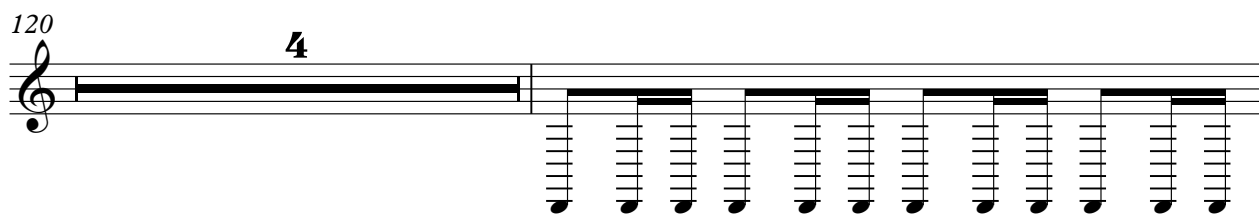

125

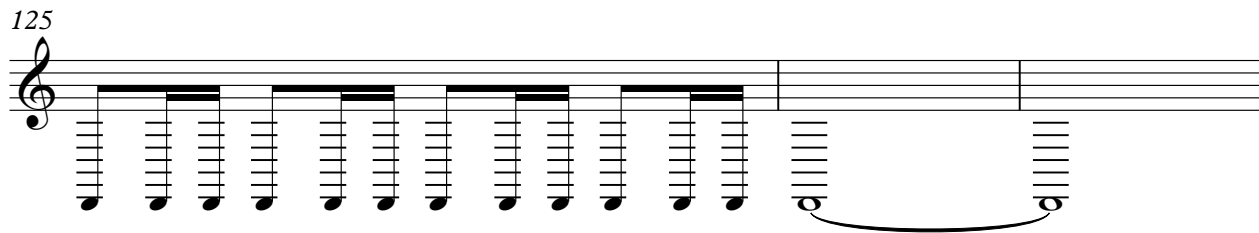

128

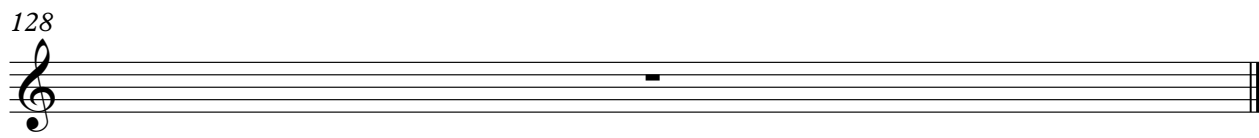

Lead 8 (Bass + Lead)

$\text{♩} = 127,000252$

Fm/F Fm/F Fm/F Fm/F Fm/F

3 Fm/F Fm/F Fm/F Fm/F Fm/F

5 Fm/F Fm/F Fm/F Fm/F Fm/F F¹⁺⁸/F

7 Fm/F Fm/F Fm/F Fm/F Fm/F F¹⁺⁸/F

9

11 F¹⁺⁸/F

13 E¹⁺⁸/E E¹⁺⁸/E

15 E¹⁺⁸/E E¹⁺⁸/E

17

19 E¹⁺⁸/E

V.S.

Lead 8 (Bass + Lead)

21 F^{1+8}/F F^{1+5}/F

23 F^{1+5}/F F^{1+8}/F F^{1+8}/F F^{1+8}/F

25 F^{1+8}/F E^{1+8}/E E^{1+5}/E E^{1+8}/E E^{1+8}/E

27 E^{1+8}/E E^{1+8}/E E^{1+8}/E E^{1+8}/E

29 E^{1+8}/E E^{1+5}/E E^{1+8}/E E^{1+8}/E

31 F^{1+8}/F F^{1+8}/F F^{1+8}/F F^{1+5}/F F^{1+5}/F

33 F^{1+8}/F F^{1+8}/F F^{1+5}/F F^{1+8}/F F^{1+5}/F F^{1+8}/F

35 F^{1+8}/F D^{b1+5}/D^b D^{b1+8}/D^b

37 D^{b1+5}/D^b D^{b1+8}/D^b

39 D^{b1+5}/D^b D^{b1+8}/D^b C^{1+5}/C

Lead 8 (Bass + Lead)

81 $F^{\#1+5}/F^{\#}$ $F^{\#m}/F^{\#m}/F^{\#m}/F^{\#m}/F^{\#m}/F^{\#m}$

83 $F^{\#m}/F^{\#}$ $F^{\#m}/F^{\#m}/F^{\#m}/F^{\#m}/F^{\#m}/F^{\#m}/F^{\#m}/F^{\#m}$ $F^{\#1+8}/F^{\#}$ $F^{\#1+8}/F^{\#}$

85 $F^{\#m}/F^{\#}$ Fm/F $F1+8/F$ $F1+5/F$ $F1+8/F$ $F1+5/F$ $F1+8/F$ $F1+5/F$ $F1+8/F$

87 $F1+5/F$ $F1+8/F$ $F1+5/F$

89 $F^{\#1+8}/F^{\#}$ $F^{\#1+5}/F^{\#}$

91 $F^{\#1+5}/F^{\#}$ $F^{\#1+8}/F^{\#}$ $F^{\#1+5}/F^{\#}$ $F^{\#1+8}/F^{\#}$ $F^{\#4+5}/F^{\#}$

93 $F1+8/F$

95 $F1+5/F$ $F1+8/F$ $F1+5/F$ $F1+8/F$ $F1+5/F$ $F1+8/F$ $F1+5/F$ $F1+8/F$

97 $F1+5/F$ $F1+8/F$ $F1+8/F$ $E1+8/E$

99 $E1+8/E$ $E1+8/E$ $E1+5/E$ $E1+8/E$ $D1+8/D$

V.S.

Lead 8 (Bass + Lead)

101 D^{1+8}/D D^{1+5}/D B^{b1+5}/B^b B^{b1+8}/B^b

103 B^{b1+8}/B^b

105 A^{1+8}/A A^{1+5}/A A^{1+8}/A A^{1+5}/A A^{b1+8}/A A^{1+8}/A

107 A^{1+5}/A A^{b1+8}/A A^{1+5}/A B^{b1+5}/B^b B^{b1+8}/B^b B^{b1+5}/B^b B^{b1+8}/B^b

109 B^{b1+5}/B^b B^{b1+8}/B^b D^{1+5}/D D^{1+8}/D

111 D^{b1+8}/D D^{1+8}/D D^{1+5}/D D^{1+8}/D

113 D^{b1+8}/D D^{1+8}/D D^{1+5}/D D^{1+8}/D D^{1+8}/D

115 D^{b1+8}/D D^{1+8}/D D^{1+5}/D D^{1+8}/D

117

119 **4**

V.S.

Pad 1 (New Age)

108

111

114

117

124

128

Pad 3 (Polysynth)

♩ = 127,000252

V.S.

Pad 3 (Polysynth)

V.S.

Pad 3 (Polysynth)

V.S.

123

125

128

P

$\text{♩} = 127,000252$

$\frac{4}{4}$

6

12

18

24

30

36

42

48

54

V.S.

2

P

60

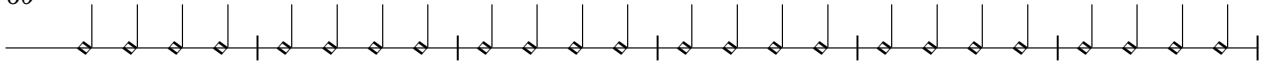

66

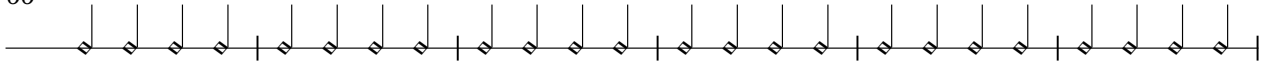

72

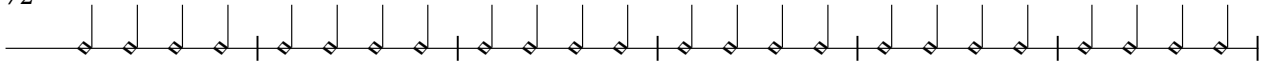

78

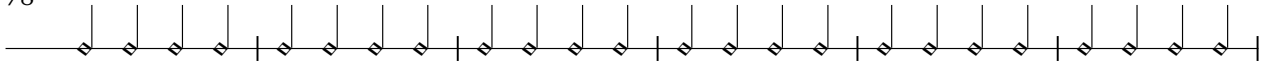

84

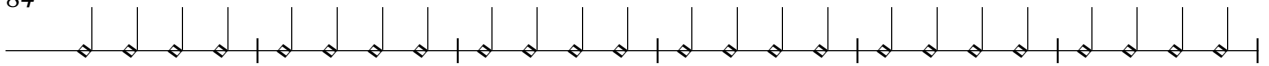

90

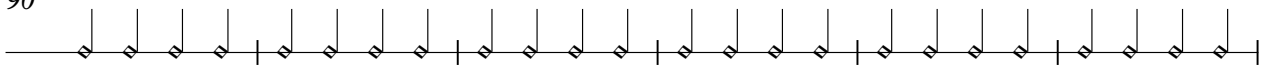

96

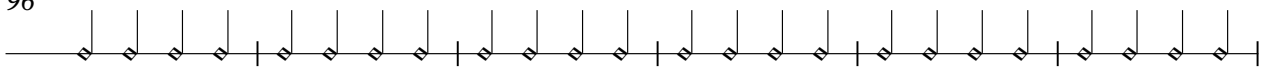

102

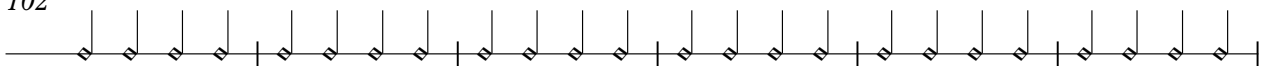

108

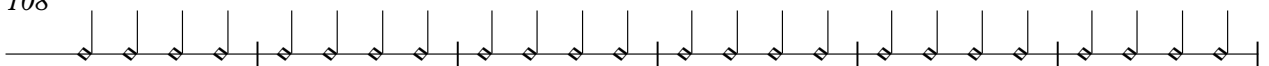

114

