

Dj Miko - Djmiko1

♩ = 140,000137

Bass Drum

FX 2

Snare

FX 1

Perc 1

Perc 2

Chiff Lead

Bass + Lead

Tremelo Strings

Polysynth 2

Waves

4

Bass Drum

FX 2

FX 1

Waves

7

Bass Drum

FX 2

FX 1

Waves

10

Bass Drum
FX 2
FX 1
Waves

Double bar line

13

Bass Drum
FX 2
FX 1
Waves

Double bar line

16

Bass Drum
FX 2
FX 1
Bass 1
Bass 2
Polysynth 1
Tremelo Strings
Waves

18

Bass Drum

FX 2

Bass 1

Bass 2

Polysynth 1

Tremelo Strings

20

Bass Drum

FX 2

Bass 1

Bass 2

Polysynth 1

Tremelo Strings

22

Bass Drum

FX 2

Bass 1

Bass 2

Polysynth 1

Tremelo Strings

25

Bass Drum

FX 2

Bass 1

Bass 2

Polysynth 1

Tremelo Strings

27

FX 2

Bass 1

Bass 2

Polysynth 1

Tremelo Strings

29

Bass Drum

FX 2

Bass 1

Bass 2

Polysynth 1

Tremelo Strings

31

Bass Drum
FX 2
Bass 1
Bass 2
Polysynth 1
Tremelo Strings

33

Bass Drum
FX 2
Bass 1
Bass 2
Polysynth 1
Tremelo Strings

35

Bass Drum
FX 2
Bass 1
Bass 2
Polysynth 1
Tremelo Strings

37

Bass Drum
FX 2
Bass 1
Bass 2
Polysynth 1
Tremelo Strings

39

Bass Drum
FX 2
Bass 1
Bass 2
Polysynth 1
Tremelo Strings

41

Bass Drum
FX 2
Bass 1
Bass 2
Polysynth 1
Tremelo Strings

43

Bass Drum
FX 2
Bass 1
Bass 2
Polysynth 1
Tremelo Strings

45

Bass Drum
FX 2
Bass 1
Bass 2
Polysynth 1
Tremelo Strings

47

Bass Drum
FX 2
Snare
Bass 1
Bass 2
Polysynth 1
Tremelo Strings

49

Bass Drum

FX 2

Chiff Lead

Bass + Lead

Polysynth 1

54

Bass Drum

Perc 1

Chiff Lead

Bass + Lead

58

Bass Drum

Perc 1

Chiff Lead

Bass + Lead

6

61

Bass Drum

Perc 1

Chiff Lead

Bass + Lead

3

64

66

68

Bass Drum

FX 2

Snare

Perc 1

Bass 1

Bass 2

Chiff Lead

Bass + Lead

70

Bass Drum

FX 2

Snare

Perc 1

Bass 1

Bass 2

Chiff Lead

Bass + Lead

72

Bass Drum
FX 2
Snare
Perc 1
Bass 1
Bass 2
Chiff Lead
Bass + Lead

74

Bass Drum
FX 2
Snare
Perc 1
Bass 1
Bass 2
Chiff Lead
Bass + Lead

76

Bass Drum
FX 2
Snare
Perc 1
Bass 1
Bass 2
Chiff Lead
Bass + Lead

78

Bass Drum
FX 2
Snare
Perc 1
Bass 1
Bass 2
Chiff Lead
Bass + Lead

81

Bass Drum
Perc 1
Bass 1
Bass 2
Polysynth 1
Tremelo Strings

83

Bass Drum
Perc 1
Bass 1
Bass 2
Polysynth 1
Tremelo Strings

85

Bass Drum
Perc 1
Bass 1
Bass 2
Polysynth 1
Tremelo Strings

87

Bass Drum

FX 2

Perc 1

Bass 1

Bass 2

Polysynth 1

Tremelo Strings

89

Bass Drum

Perc 1

Bass 1

Bass 2

Polysynth 1

Tremelo Strings

91

Bass Drum

Perc 1

Bass 1

Bass 2

Polysynth 1

Tremelo Strings

93

Bass Drum
Perc 1
Bass 1
Bass 2
Polysynth 1
Tremelo Strings

95

Bass Drum
FX 2
Perc 1
Bass 1
Bass 2
Polysynth 1
Tremelo Strings

97

Bass Drum
FX 2
Perc 1
Bass 1
Bass 2
Polysynth 1
Tremelo Strings

99

Bass Drum
FX 2
Perc 1
Bass 1
Bass 2
Polysynth 1
Tremelo Strings

101

Bass Drum
FX 2
Perc 1
Bass 1
Bass 2
Polysynth 1
Tremelo Strings

103

Bass Drum

FX 2

Perc 1

Bass 1

Bass 2

Polysynth 1

Tremelo Strings

105

Bass Drum

FX 2

Perc 1

Bass 1

Bass 2

Polysynth 1

Tremelo Strings

107

109

111

Bass Drum
FX 2
Perc 1
Bass 1
Bass 2
Polysynth 1
Tremelo Strings

113

Perc 1
Bass 1
Bass 2
Polysynth 1
Polysynth 2

115

Perc 1
Bass 1
Bass 2
Polysynth 1
Polysynth 2

117

Perc 1
Bass 1
Bass 2
Polysynth 1
Polysynth 2

119

Perc 1
Bass 1
Bass 2
Polysynth 1
Tremolo Strings
Polysynth 2

121

Snare
Perc 1
Bass 1
Bass 2
Polysynth 1
Polysynth 2

123

125

127

129

Bass Drum
FX 2
Snare
Perc 1
Bass 1
Bass 2
Chiff Lead
Bass + Lead

131

Bass Drum
FX 2
Snare
Perc 1
Bass 1
Bass 2
Chiff Lead
Bass + Lead

133

Bass Drum
FX 2
Snare
Perc 1
Bass 1
Bass 2
Chiff Lead
Bass + Lead

135

Bass Drum
FX 2
Snare
Perc 1
Bass 1
Bass 2
Chiff Lead
Bass + Lead

137

Bass Drum
FX 2
Snare
Perc 1
Bass 1
Bass 2
Chiff Lead
Bass + Lead

139

Bass Drum
FX 2
Snare
Perc 1
Bass 1
Bass 2
Chiff Lead
Bass + Lead

141

Bass Drum
FX 2
Snare
Perc 1
Bass 1
Bass 2
Chiff Lead
Bass + Lead

143

Bass Drum
FX 2
Snare
Perc 1
Bass 1
Bass 2
Chiff Lead
Bass + Lead

145

Bass Drum
Snare
Perc 1
Bass 1
Bass 2
Polysynth 1

147

Bass Drum
Snare
Perc 1
Bass 1
Bass 2
Polysynth 1

149

Bass Drum
Snare
Perc 1
Bass 1
Bass 2
Polysynth 1

151

Bass Drum
Snare
Perc 1
Bass 1
Bass 2
Polysynth 1

153

Bass Drum
Snare
Perc 1
Bass 1
Bass 2
Polysynth 1

155

Bass Drum
Snare
Perc 1
Bass 1
Bass 2
Polysynth 1

157

Bass Drum
Snare
Perc 1
Bass 1
Bass 2
Polysynth 1

159

Bass Drum
Snare
Perc 1
Bass 1
Bass 2
Polysynth 1

161

Bass Drum
Snare
Perc 1
Chiff Lead
Bass + Lead
Polysynth 1

163

Bass Drum
Snare
Perc 1
Chiff Lead
Bass + Lead
Polysynth 1

165

Bass Drum
Snare
Perc 1
Chiff Lead
Bass + Lead
Polysynth 1

167

Bass Drum
Snare
Perc 1
Chiff Lead
Bass + Lead
Polysynth 1

169

Bass Drum
Snare
Perc 1
Chiff Lead
Bass + Lead
Polysynth 1

171

Bass Drum
Snare
Perc 1
Chiff Lead
Bass + Lead
Polysynth 1

173

Bass Drum
Snare
Perc 1
Chiff Lead
Bass + Lead
Polysynth 1

175

Bass Drum
Snare
Perc 1
Chiff Lead
Bass + Lead
Polysynth 1

177

Bass Drum
FX 2
Snare
Perc 1
Bass 1
Bass 2
Chiff Lead
Bass + Lead

179

Bass Drum

FX 2

Snare

Perc 1

Bass 1

Bass 2

Chiff Lead

Bass + Lead

181

Bass Drum

FX 2

Snare

Perc 1

Bass 1

Bass 2

Chiff Lead

Bass + Lead

183

Bass Drum
FX 2
Snare
Perc 1
Bass 1
Bass 2
Chiff Lead
Bass + Lead

185

Bass Drum
FX 2
Snare
Perc 1
Bass 1
Bass 2
Chiff Lead
Bass + Lead

187

Bass Drum
FX 2
Snare
Perc 1
Bass 1
Bass 2
Chiff Lead
Bass + Lead

189

Bass Drum
FX 2
Snare
Perc 1
Bass 1
Bass 2
Chiff Lead
Bass + Lead

191

Bass Drum

FX 2

Snare

FX 1

Perc 1

Perc 2

Bass 1

Bass 2

Chiff Lead

Bass + Lead

194

FX 2

FX 1

Perc 1

Perc 2

197

FX 2

Perc 1

Perc 2

199

FX 2

Perc 1

Perc 2

Polysynth 1

Tremelo Strings

201

Bass Drum

FX 2

Perc 1

Polysynth 1

Tremelo Strings

203

Bass Drum

FX 2

Perc 1

Polysynth 1

205

Bass Drum

FX 2

Perc 1

Polysynth 1

207

Bass Drum
FX 2
Perc 1
Polysynth 1
Tremelo Strings

209

Bass Drum
FX 2
Snare
Perc 1
Polysynth 1
Tremelo Strings

211

Bass Drum
FX 2
Snare
Perc 1
Polysynth 1

213

Bass Drum
FX 2
Snare
Perc 1
Polysynth 1

215

Bass Drum
FX 2
Snare
FX 1
Perc 1
Polysynth 1

217

FX 2
FX 1
Perc 1
Perc 2
Bass 1
Bass 2

219

FX 2
FX 1
Perc 1
Perc 2
Bass 1
Bass 2

221

FX 2
FX 1
Perc 1
Perc 2
Bass 1
Bass 2

223

FX 2
FX 1
Perc 1
Perc 2
Bass 1
Bass 2

225

FX 2
FX 1
Perc 1
Perc 2
Bass 1
Bass 2

227

FX 2
FX 1
Perc 1
Perc 2
Bass 1
Bass 2

229

FX 2
FX 1
Perc 1
Perc 2
Bass 1
Bass 2

231

FX 2
FX 1
Perc 1
Perc 2
Bass 1
Bass 2
Tremelo Strings

Tremelo Strings

233

Bass Drum
Perc 1
Perc 2
Bass 1
Bass 2
Polysynth 1
Tremelo Strings

235

Bass Drum
Perc 1
Perc 2
Bass 1
Bass 2
Polysynth 1
Tremelo Strings

237

Bass Drum
Perc 1
Perc 2
Bass 1
Bass 2
Polysynth 1
Tremelo Strings

239

Bass Drum
Perc 1
Perc 2
Bass 1
Bass 2
Polysynth 1
Tremelo Strings

241

Bass Drum
Perc 1
Perc 2
Bass 1
Bass 2
Polysynth 1
Tremelo Strings

243

Bass Drum
Perc 1
Perc 2
Bass 1
Bass 2
Polysynth 1
Tremelo Strings

245

Bass Drum
Perc 1
Perc 2
Bass 1
Bass 2
Polysynth 1
Tremelo Strings

247

Bass Drum
FX 2
Snare
Perc 1
Perc 2
Bass 1
Bass 2
Polysynth 1
Tremelo Strings
Polysynth 2

249

Bass Drum

FX 2

Snare

Perc 1

Perc 2

Bass 1

Bass 2

Chiff Lead

Bass + Lead

Polysynth 1

Tremelo Strings

251

Bass Drum

FX 2

Snare

Perc 1

Perc 2

Bass 1

Bass 2

Chiff Lead

Bass + Lead

Polysynth 1

Tremelo Strings

253

Bass Drum

FX 2

Snare

Perc 1

Perc 2

Bass 1

Bass 2

Chiff Lead

Bass + Lead

Polysynth 1

Tremelo Strings

255

Bass Drum

FX 2

Snare

Perc 1

Perc 2

Bass 1

Bass 2

Chiff Lead

Bass + Lead

Polysynth 1

Tremelo Strings

257

Bass Drum

FX 2

Snare

Perc 1

Perc 2

Bass 1

Bass 2

Chiff Lead

Bass + Lead

Polysynth 1

Tremelo Strings

259

Bass Drum

FX 2

Snare

Perc 1

Perc 2

Bass 1

Bass 2

Chiff Lead

Bass + Lead

Polysynth 1

Tremelo Strings

261

Bass Drum

FX 2

Snare

Perc 1

Perc 2

Bass 1

Bass 2

Chiff Lead

Bass + Lead

Polysynth 1

Tremelo Strings

263

Bass Drum

FX 2

Snare

Perc 1

Perc 2

Bass 1

Bass 2

Chiff Lead

Bass + Lead

Polysynth 1

Tremelo Strings

265

Bass Drum

FX 2

Snare

Perc 1

Perc 2

Bass 1

Bass 2

Chiff Lead

Bass + Lead

Polysynth 1

Tremelo Strings

267

Bass Drum

FX 2

Snare

Perc 1

Perc 2

Bass 1

Bass 2

Chiff Lead

Bass + Lead

Polysynth 1

Tremelo Strings

269

Bass Drum

FX 2

Snare

Perc 1

Perc 2

Bass 1

Bass 2

Chiff Lead

Bass + Lead

Polysynth 1

Tremelo Strings

271

Bass Drum
FX 2
Snare
Perc 1
Perc 2
Bass 1
Bass 2
Chiff Lead
Bass + Lead
Polysynth 1
Tremelo Strings
Waves

273

Perc 1
Perc 2
Waves

276

Perc 1
Perc 2
Waves

279

Perc 1

Perc 2

Waves

Bass Drum

Dj Miko - Djmiko1

♩ = 140,000137

4/4

3

5

7

9

11

13

15

17

21

2

Bass Drum

25

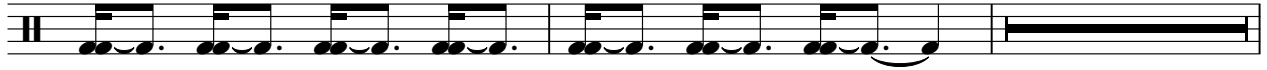

29

31

33

36

38

40

42

44

46

49

56

60

62

66

68

70

72

74

76

78

81

84

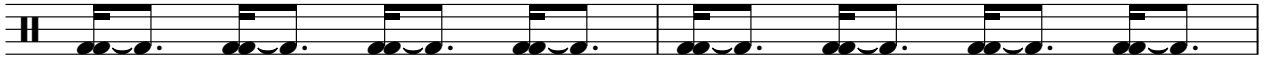

86

88

90

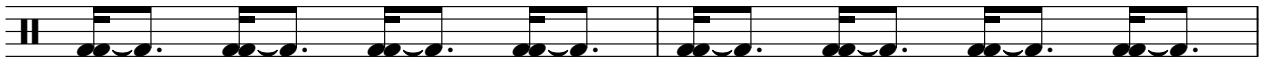

92

94

96

98

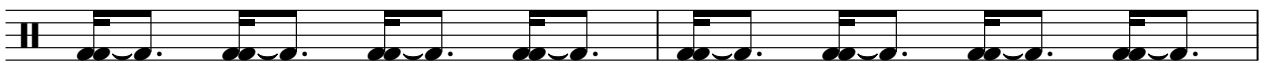

100

102

104

106

108

110

112

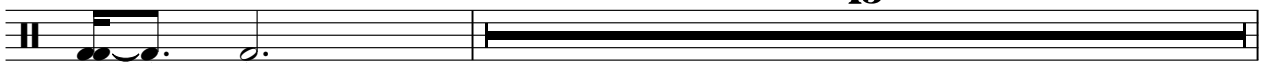

15

128

131

134

136

138

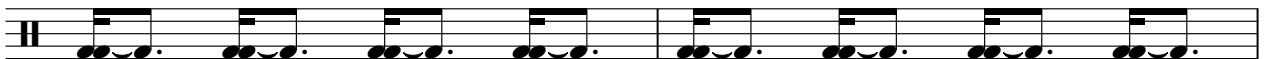

140

142

144

146

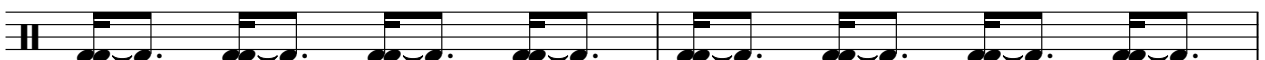

148

150

152

154

156

158

161

164

166

168

170

V.S.

172

174

177

180

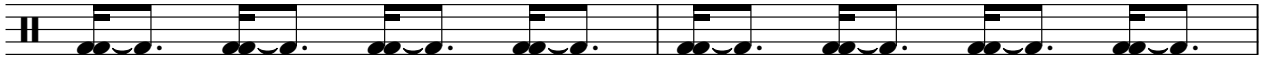

182

184

186

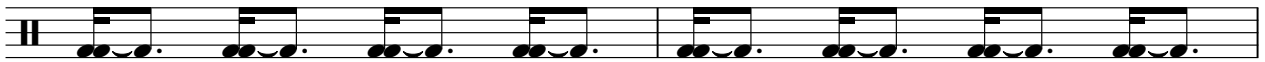

188

190

201

204

206

208

210

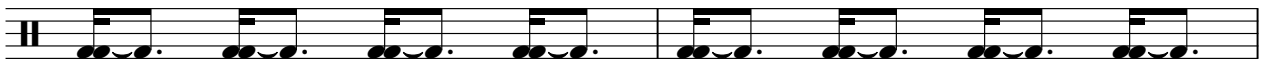

212

214

17

233

236

238

240

V.S.

242

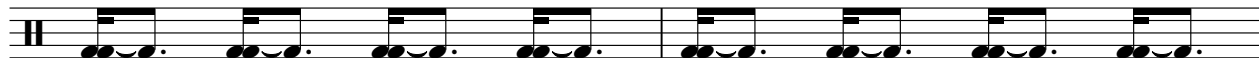

244

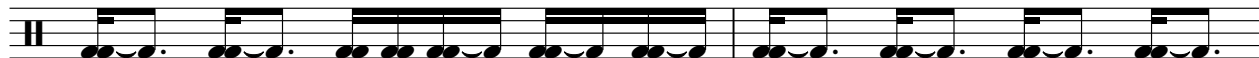

246

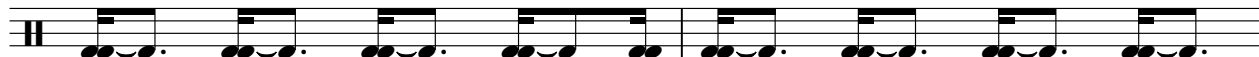

248

251

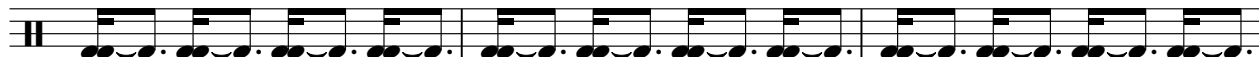

254

256

258

261

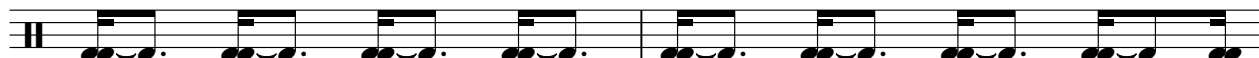

263

265

268

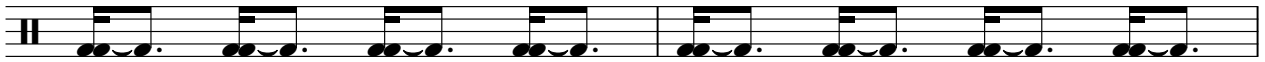

270

272

10

♩ = 140,000137

6

10

15

21

27

33

40

45

65

70

74

79

96

102

108

128

132

136

140

144

180

184

188

193

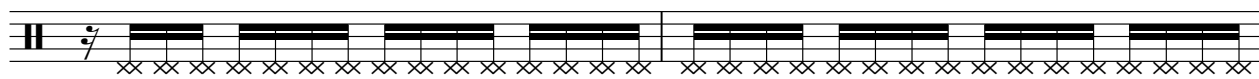

195

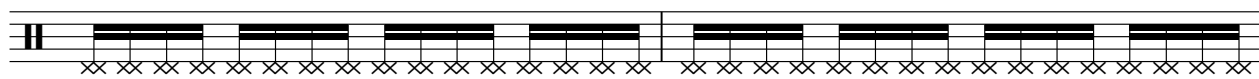

197

198

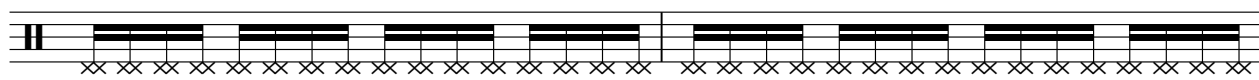

200

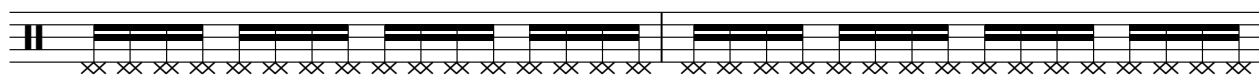

V.S.

202

204

205

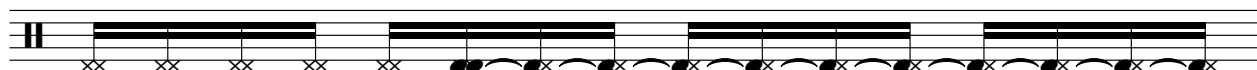

206

208

210

212

213

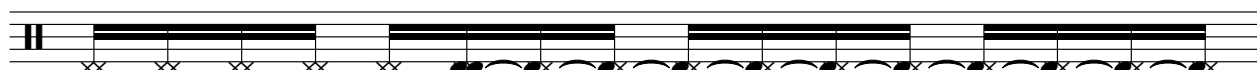

214

216

218

220

222

224

226

228

230

232

15

248

252

256

260

264

268

271

Dj Miko - Djmiko1

Snare

♩ = 140,000137

47 15

64

69

75

80

41

125

130

136

140

248

253

259

265

270

♩ = 140,000137

3

9

12

15

175

192

19

217

226

52

Perc 1

Dj Miko - Djmiko1

♩ = 140,000137

56

58

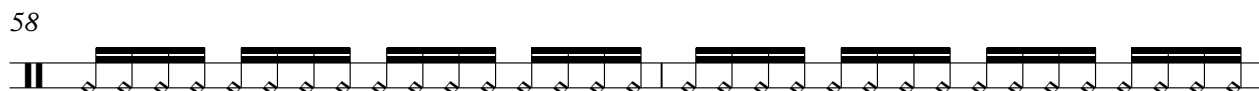

60

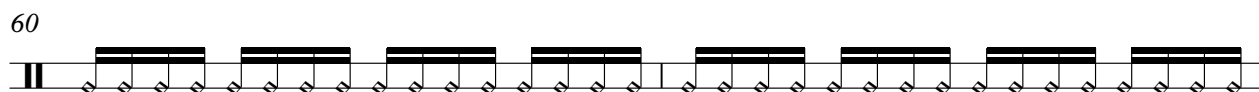

62

65

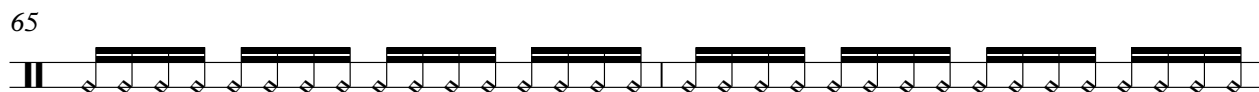

67

69

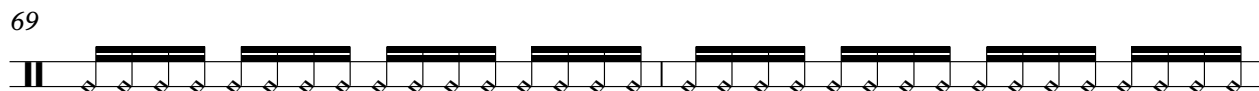

71

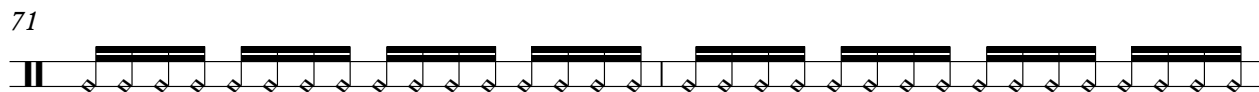

73

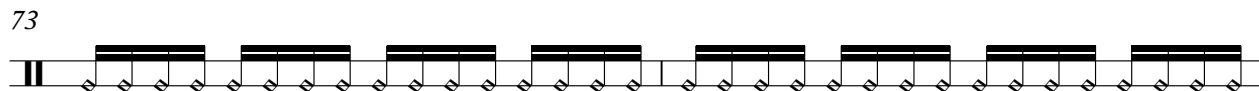

75

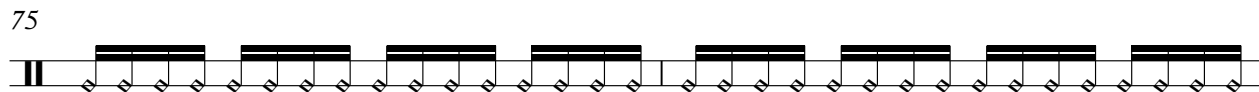

V.S.

77

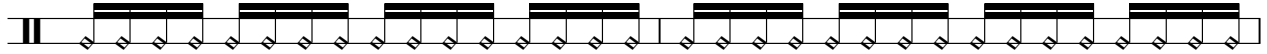

79

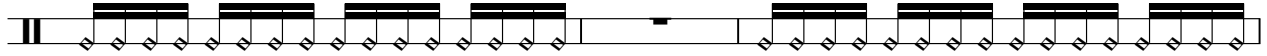

82

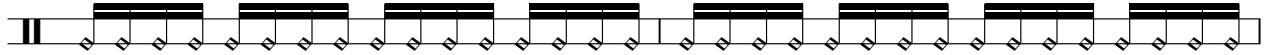

84

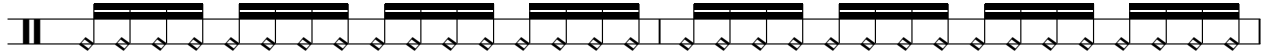

86

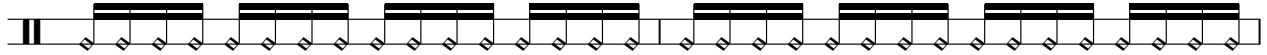

88

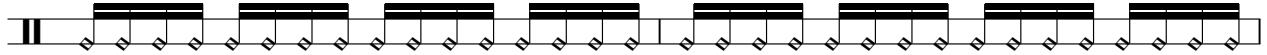

90

92

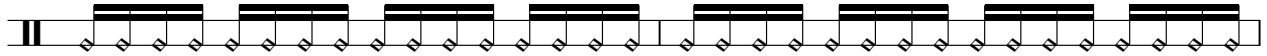

94

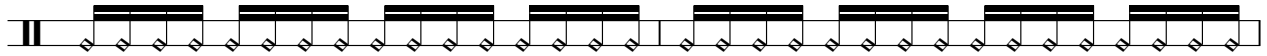

96

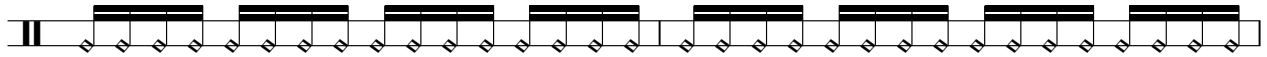

98

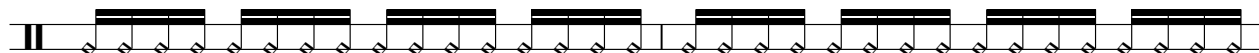

100

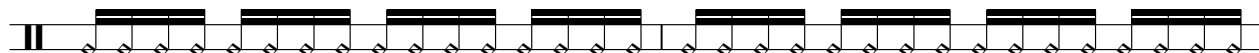

102

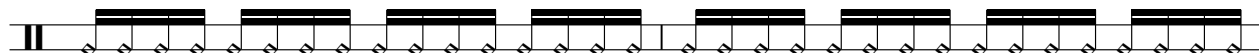

104

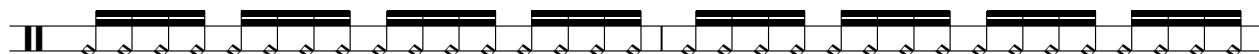

106

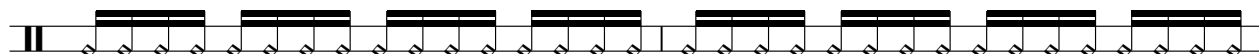

108

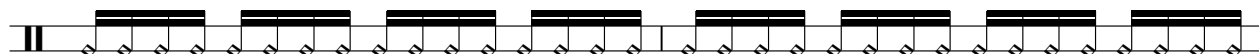

110

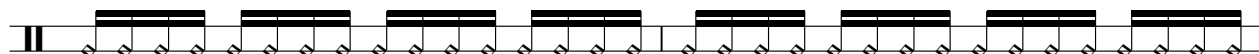

112

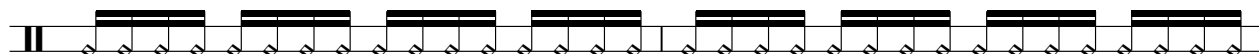

114

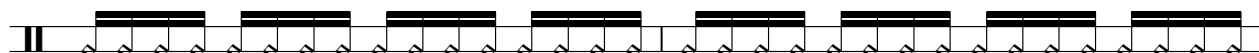

116

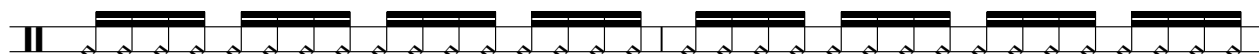

V.S.

118

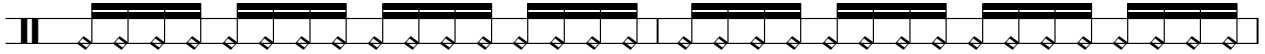

120

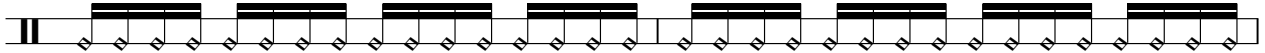

122

124

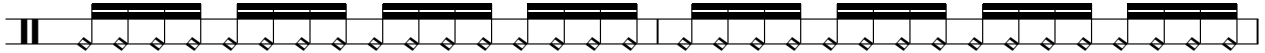

126

128

130

132

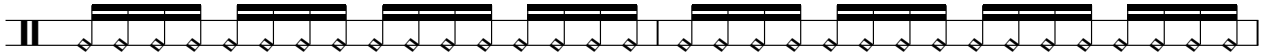

134

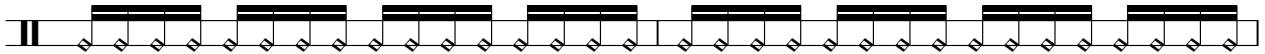

136

138

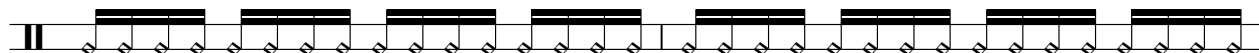

140

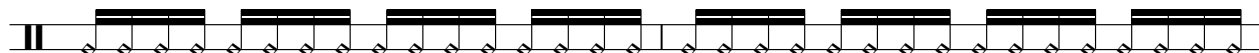

142

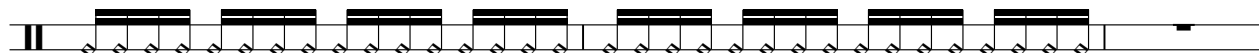

145

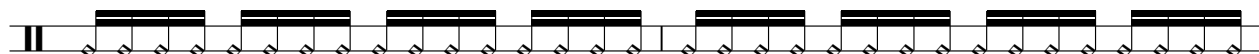

147

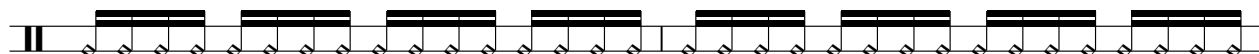

149

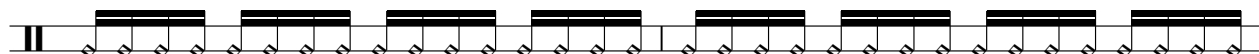

151

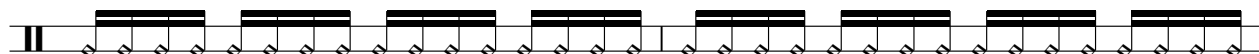

153

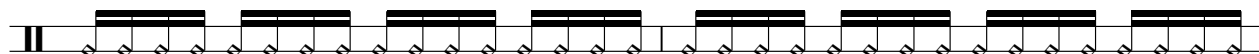

155

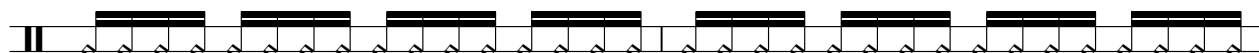

157

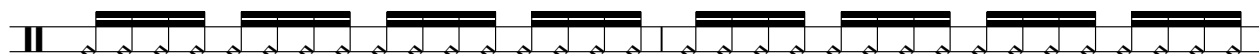

V.S.

159

161

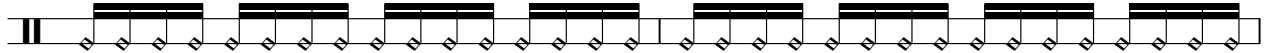

163

165

167

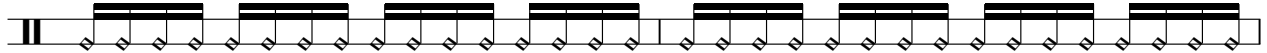

169

171

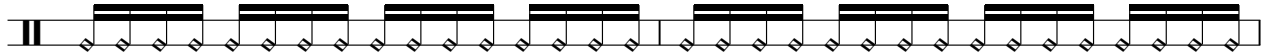

173

175

177

179

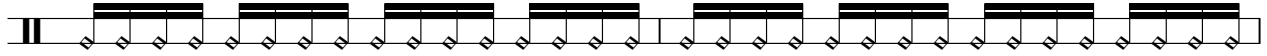

181

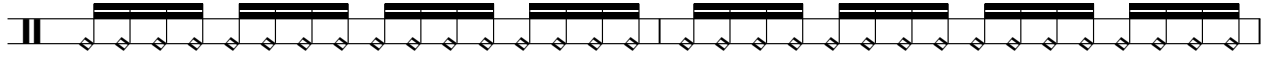

183

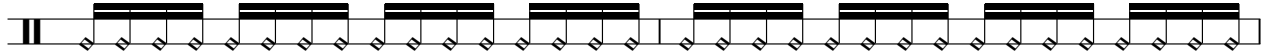

185

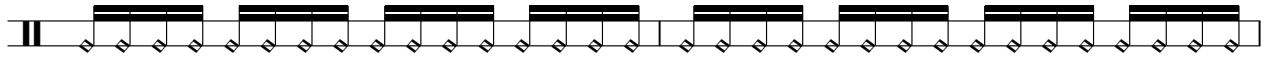

187

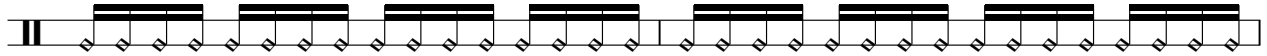

189

191

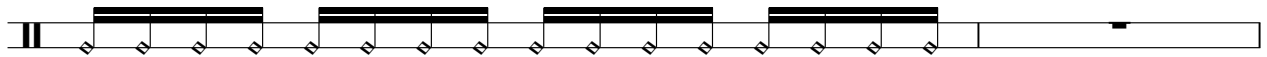

193

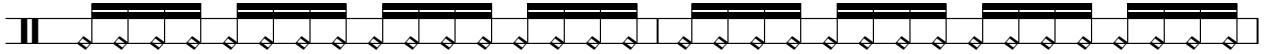

195

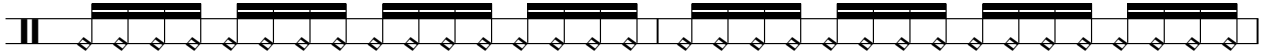

197

199

201

203

205

207

209

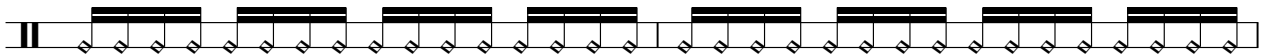

211

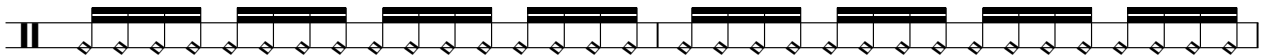

213

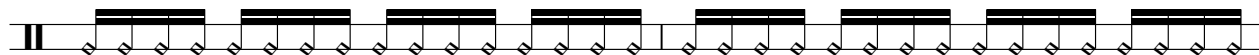

215

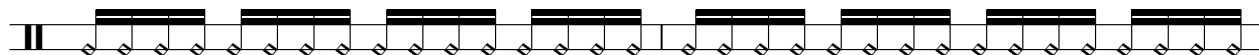

217

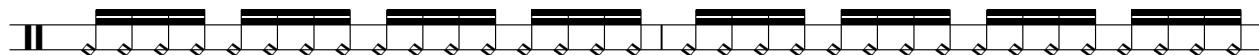

219

221

223

225

227

229

231

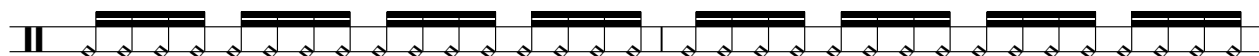

V.S.

233

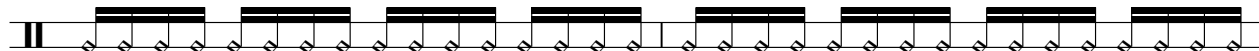

235

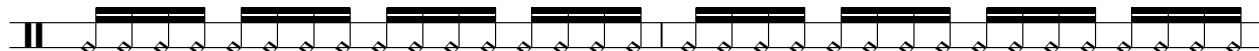

237

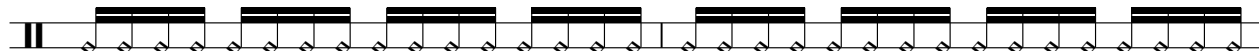

239

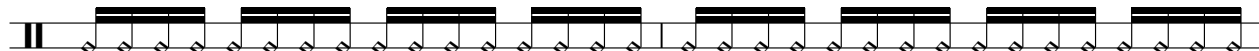

241

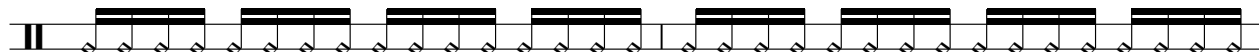

243

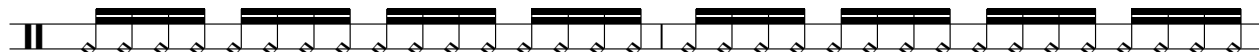

245

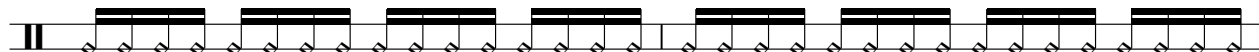

247

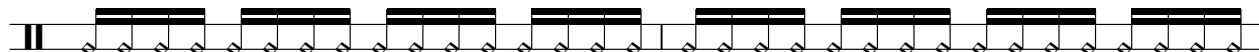

249

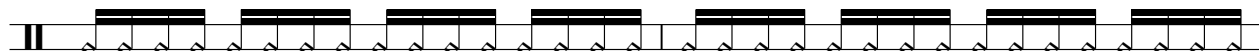

251

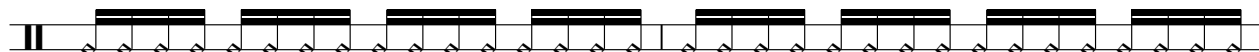

253

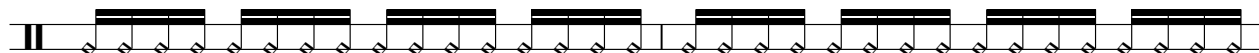

255

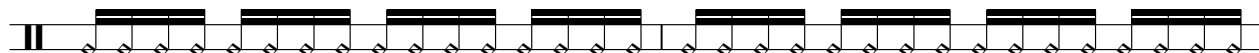

257

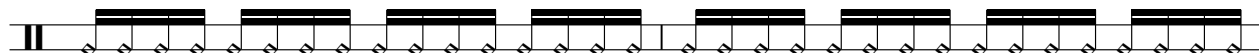

259

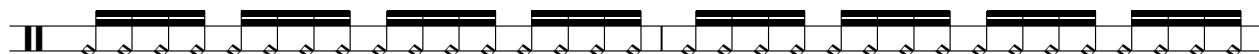

261

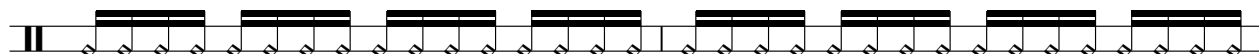

263

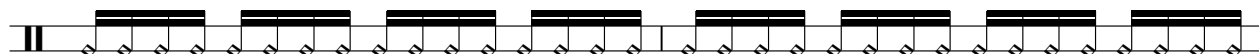

265

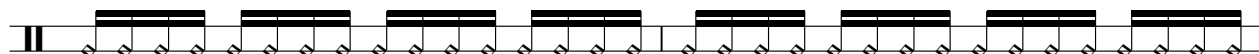

267

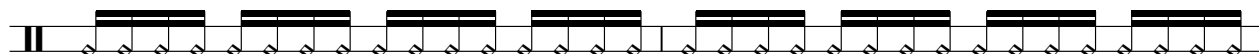

269

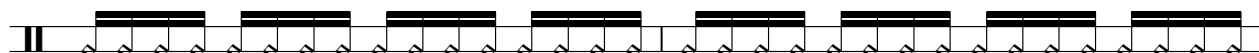

271

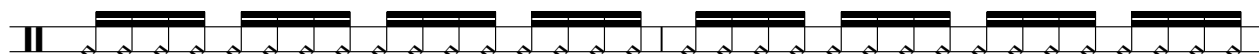

V.S.

273

275

277

279

281

Perc 2

Dj Miko - Djmiko1

♩ = 140,000137

191

197

17

217

219

221

223

225

227

229

231

V.S.

233

235

237

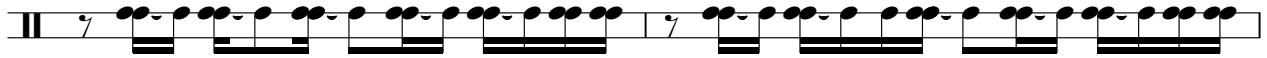

239

241

243

245

247

249

251

253

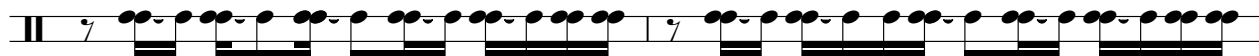

255

257

259

261

263

265

267

269

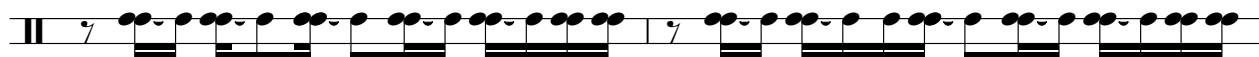

271

V.S.

273

275

277

279

281

37

39

41

43

45

47

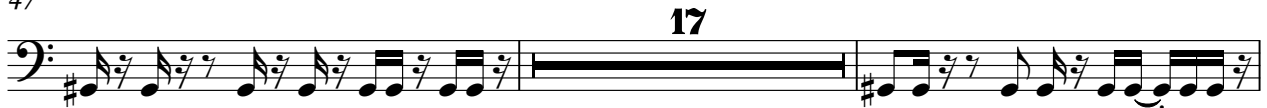

66

68

70

72

74

76

78

81

83

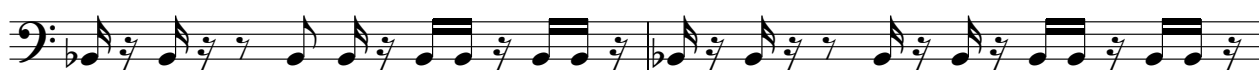

85

87

89

91

93

V.S.

116

118

120

122

124

126

128

130

132

134

V.S.

136

138

140

142

145

147

149

151

153

155

157

159

16

177

179

181

183

185

187

189

191

25

238

240

242

244

246

248

250

252

254

256

V.S.

258

260

262

264

266

268

270

272

Dj Miko - Djmiko1

Bass 2

♩ = 140,000137

16

19

21

23

25

27

29

31

33

35

V.S.

74

76

78

81

83

85

87

89

91

93

V.S.

V.S.

V.S.

192 **25**

219

221

223

225

227

229

231

234

236

V.S.

258

260

262

264

266

268

270

272

10

Chiff Lead

Dj Miko - Djmiko1

♩ = 140,000137

48

51

55

59

63

67

71

75

78

48

183

187

191

56

250

254

258

262

266

270

10

♩ = 140,000137

48

51

55

59

63

67

71

75

78

48

129

133

136

140

144

163

167

171

175

179

183

187

191

56

250

254

258

262

266

270

10

♩ = 140,000137

16

18

20

22

25

27

29

31

33

35

37

39

41

43

45

47

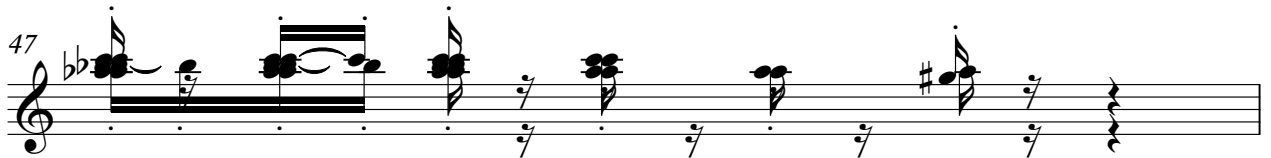

48

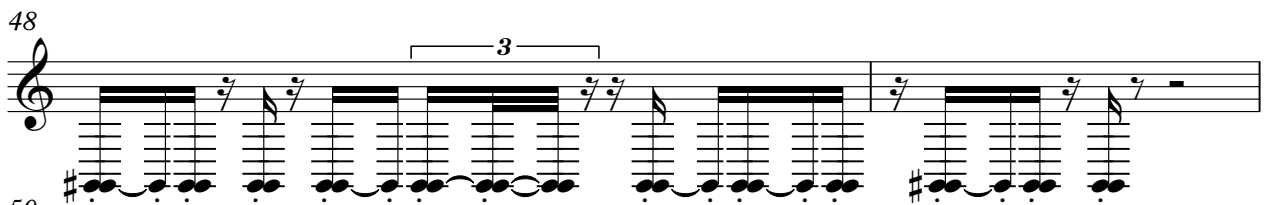

50

31

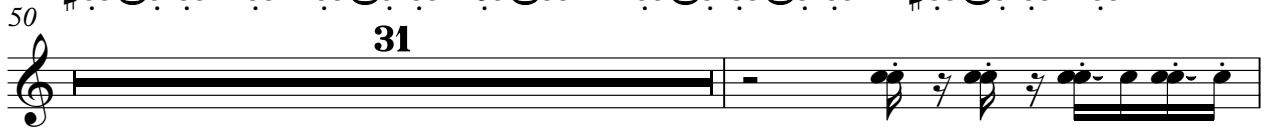

82

84

86

89

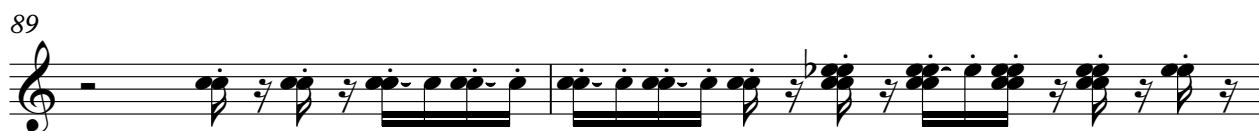

91

93

95

97

99

101

103

105

V.S.

Polysynth 1

107

109

111

113

114

115

116

117

119

121

122

123

124

125

127

145

147

148

150

152

V.S.

Polysynth 1

154

156

158

160

162

163

164

165

167

169

Polysynth 1

170

171

172

173

175

200

202

203

204

205

Polysynth 1

207

209

210

211

212

213

215

233

235

237

239

241

243

245

247

249

250

251

252

253

Polysynth 1

255

257

258

259

260

261

263

265

266

267

Polysynth 1

11

268

269

271

11

Tremelo Strings

Dj Miko - Djmiko1

♩ = 140,000137

16

18

20

22

25

27

29

31

33

35

V.S.

Tremelo Strings

37

39

41

43

44

45

47

81

83

85

87

90

92

94

96

98

100

102

104

106

V.S.

Tremelo Strings

108

109

111

113

200

208

232

234

236

238

Tremelo Strings

240

242

244

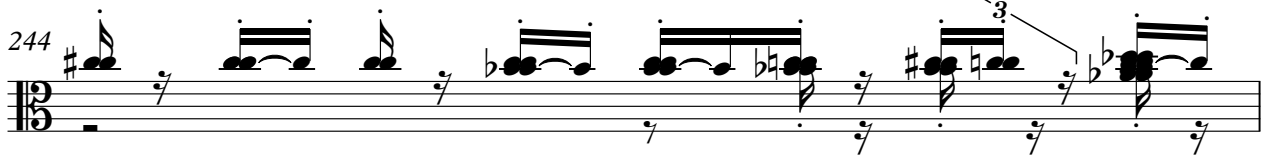

245

247

249

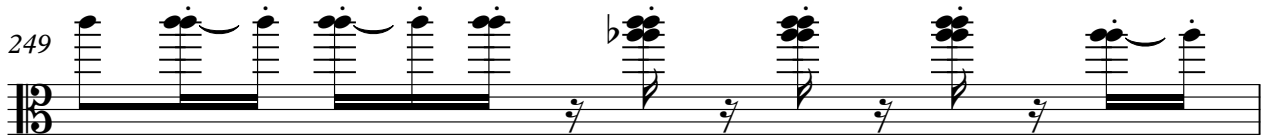

250

251

252

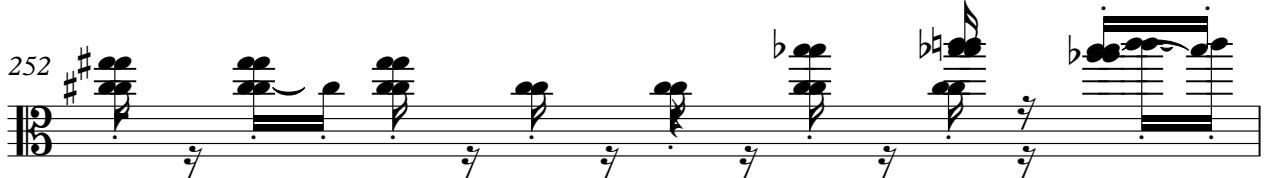

253

V.S.

6

Tiempo Strings

Tremelo Strings

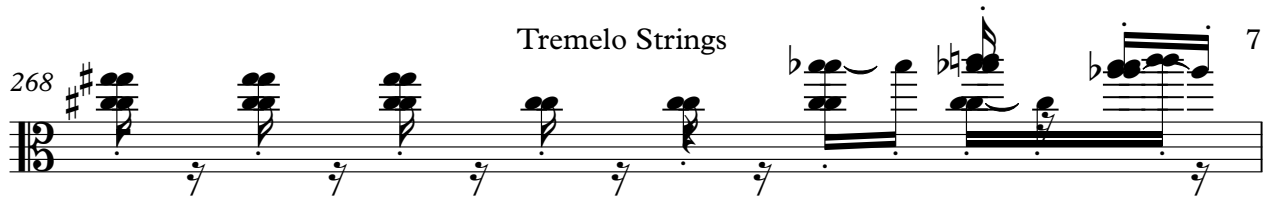
268  7

269 

271  11

♩ = 140,000137

112

117

122

128

119

35

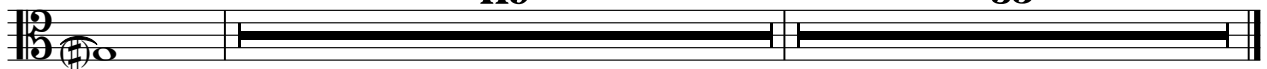

♩ = 140,000137

6

4/4

11

11

15

255

15

274

274

277

7 **3**

277