

Dj Taucher - Infinity

0.0"
1.1,00
Melody sequenced by: Michel Schudel, cut & paste by: Nico Coesel

♩ = 125,000000

7

sax

sax echo

Alto Sax.

Alto Sax.

stringz

12

sax

sax echo

Alto Sax.

Alto Sax.

stringz

arpeggio

reverb

backing effects

reverb

Solo

Solo

Solo

Solo

15

18

21

sax

sax echo

Alto Sax.

Alto Sax.

snare

hihat

bass

bass2

stringz

arpeggio

reverb

bass (deep!)

backing effects

FX 5

reverb

Solo

Solo

Solo

Solo

24

- sax:** Melodic line with slurs and accents.
- sax echo:** Echoes the saxophone line.
- Alto Sax.:** Melodic line with triplets and slurs.
- Alto Sax.:** Rhythmic accompaniment with triplets and slurs.
- snare:** Simple rhythmic pattern with slurs.
- hihat:** Continuous rhythmic pattern with 'x' marks.
- bass:** Simple rhythmic pattern.
- bass2:** Rhythmic accompaniment with slurs.
- stringz:** Chordal accompaniment with slurs.
- bass (deep!):** Deep bass line with slurs.
- FX 5:** Effects line with slurs.

30

hihat
bass
bass2
arpeggio
bass (deep!)
beeps
Lead 1

33

hihat
bass
bass2
arpeggio
bass (deep!)
beeps
Lead 1

36

voices
hihat
bass
fillins
stringz
Orch. Hit

40

voices

snare

hihat

bass

fillins

stringz

Orch. Hit

44

hihat

bass

bass2

stringz

arpeggio

reverb

bass (deep!)

backing effects

reverb

Solo

Solo

Solo

Solo

47

sax

sax echo

Alto Sax.

Alto Sax.

snare

hihat

bass

fillins

bass2

stringz

arpeggio

reverb

bass (deep!)

backing effects

FX 5

reverb

Solo

Solo

Solo

Solo

50

53

sax

sax echo

Alto Sax.

Alto Sax.

snare

hihat

bass

fillins

bass2

stringz

bass (deep!)

FX 5

56

sax
sax echo
Alto Sax.
Alto Sax.
snare
hihat
bass
fillins
bass2
stringz
bass (deep!)
FX 5

59

voices
sax echo
Alto Sax.
Alto Sax.
snare
hihat
bass
fillins
stringz

63

voices

snare

hihat

bass

fillins

stringz

67

snare

hihat

bass

bass2

bass (deep!)

Solo

70

hihat

bass

bass2

stringz

bass (deep!)

Solo

73

hihat
bass
bass2
stringz
bass (deep!)
Solo

76

hihat
bass
bass2
stringz
bass (deep!)
Solo

79

snare
hihat
bass
bass2
stringz
bass (deep!)
Solo

82

snare
hihat
bass
bass2
stringz
bass (deep!)
Solo

85

snare
hihat
bass
bass2
stringz
bass (deep!)
Solo

88

snare
hihat
bass
bass2
stringz
bass (deep!)
Solo

91

sax

sax echo

Alto Sax.

Alto Sax.

snare

hihat

bass

fillins

bass2

stringz

bass (deep!)

FX 5

94

97

100

sax

sax echo

Alto Sax.

Alto Sax.

snare

hihat

bass

fillins

bass2

stringz

arpeggio

reverb

bass (deep!)

backing effects

FX 5

reverb

Solo

Solo

Solo

Solo

103

The musical score for page 103 consists of the following tracks from top to bottom:

- sax**: Treble clef, melodic line with slurs and accents.
- sax echo**: Treble clef, mirroring the saxophone line.
- Alto Sax.**: Treble clef, melodic line with triplets.
- Alto Sax.**: Treble clef, melodic line with triplets.
- snare**: Drum staff, rhythmic pattern with slurs.
- hihat**: Drum staff, rhythmic pattern with slurs.
- bass**: Drum staff, rhythmic pattern with slurs.
- bass2**: Bass clef, rhythmic line.
- stringz**: Treble clef, chordal accompaniment.
- arpeggio**: Treble clef, arpeggiated accompaniment.
- reverb**: Treble clef, arpeggiated accompaniment.
- bass (deeph)**: Treble clef, rhythmic line.
- backing effects**: Treble clef, rhythmic line.
- FX 5**: Treble clef, rhythmic line.
- reverb**: Treble clef, melodic line with slurs.
- Solo**: Treble clef, melodic line with slurs.
- Solo**: Treble clef, melodic line with slurs.
- Solo**: Treble clef, melodic line with slurs.
- Solo**: Treble clef, melodic line with slurs.

106

This musical score is for page 106 and includes the following parts:

- sax**: Main saxophone melody in treble clef.
- sax echo**: Echoed saxophone melody in treble clef.
- Alto Sax.**: Two staves of alto saxophone parts in treble clef.
- snare**: Snare drum part in a drum staff.
- hihat**: Hi-hat drum part in a drum staff.
- bass**: Bass drum part in a drum staff.
- bass2**: Second bass line in bass clef.
- stringz**: String ensemble part in treble clef.
- arpeggio**: Arpeggiated accompaniment in treble clef.
- reverb**: Reverb effect on the arpeggio in treble clef.
- bass (deep!)**: Deep bass line in treble clef.
- backing effects**: Backing effects in treble clef.
- FX 5**: Effects part in treble clef.
- reverb**: Second reverb effect in treble clef.
- Solo**: Four staves of solo parts in treble clef.

109

The musical score for page 109 consists of the following parts:

- sax**: Main saxophone melody in treble clef.
- sax echo**: Echoed saxophone melody in treble clef.
- Alto Sax.**: First Alto Saxophone part in treble clef, featuring a triplet of eighth notes.
- Alto Sax.**: Second Alto Saxophone part in treble clef.
- snare**: Snare drum part in a simplified notation.
- hihat**: Hi-hat drum part in a simplified notation.
- bass**: Bass drum part in a simplified notation.
- bass2**: Second bass line in bass clef.
- stringz**: String ensemble part in treble clef.
- arpeggio**: Arpeggiated guitar part in treble clef.
- reverb**: Reverb effect on the arpeggiated guitar part.
- bass (deeph)**: Deep bass line in treble clef.
- backing effects**: Backing effects in treble clef.
- FX 5**: FX 5 effect in treble clef.
- reverb**: Reverb effect on the FX 5 part.
- Solo**: Four solo guitar parts in treble clef.

112

sax

sax echo

Alto Sax.

Alto Sax.

hihat

bass

bass2

stringz

arpeggio

reverb

bass (deep)

backing effects

FX 5

reverb

Solo

Solo

Solo

Solo

115

- sax**: Treble clef, melodic line with long notes and slurs.
- sax echo**: Treble clef, mirroring the saxophone line.
- Alto Sax.**: Treble clef, melodic line with slurs.
- Alto Sax.**: Treble clef, melodic line with slurs.
- bass**: Bass clef, rhythmic line with eighth notes.
- bass2**: Bass clef, rhythmic line with eighth notes.
- stringz**: Treble clef, block chords.
- arpeggio**: Treble clef, fast-moving arpeggiated chords.
- reverb**: Treble clef, fast-moving arpeggiated chords.
- bass (deep!)**: Treble clef, rhythmic line with eighth notes.
- backing effects**: Treble clef, rhythmic line with eighth notes.
- FX 5**: Treble clef, rhythmic line with eighth notes.
- reverb**: Treble clef, melodic line with long notes and slurs.
- Solo**: Treble clef, melodic line with slurs.
- Solo**: Treble clef, melodic line with slurs.
- Solo**: Treble clef, melodic line with long notes and slurs.
- Solo**: Treble clef, melodic line with long notes and slurs.

118

- sax**: Treble clef, melodic line with slurs.
- sax echo**: Treble clef, mirroring the saxophone's melodic line.
- Alto Sax.**: Treble clef, melodic line with triplets (marked '3').
- Alto Sax.**: Treble clef, accompaniment with triplets (marked '3').
- bass**: Bass clef, rhythmic accompaniment.
- bass2**: Bass clef, melodic line.
- stringz**: Treble clef, chordal accompaniment.
- arpeggio**: Treble clef, arpeggiated accompaniment.
- reverb**: Treble clef, reverb effect on the arpeggio.
- bass (deep!)**: Treble clef, deep bass accompaniment.
- backing effects**: Treble clef, backing effects.
- FX 5**: Treble clef, FX 5 effect.
- reverb**: Treble clef, reverb effect on the FX 5.
- Solo**: Treble clef, solo melodic line.
- Solo**: Treble clef, solo melodic line.
- Solo**: Treble clef, solo melodic line.
- Solo**: Treble clef, solo melodic line.

121

124

- sax**: Treble clef, melodic line with slurs.
- sax echo**: Treble clef, mirroring the sax part.
- Alto Sax.**: Treble clef, melodic line with a triplet of eighth notes in the first measure.
- Alto Sax.**: Treble clef, rhythmic accompaniment.
- bass**: Bass clef, rhythmic accompaniment.
- bass2**: Bass clef, melodic line.
- stringz**: Treble clef, chordal accompaniment.
- arpeggio**: Treble clef, arpeggiated accompaniment.
- reverb**: Treble clef, arpeggiated accompaniment with reverb effect.
- bass (deep)**: Treble clef, deep bass line.
- backing effects**: Treble clef, effects accompaniment.
- FX 5**: Treble clef, effects accompaniment.
- reverb**: Treble clef, reverb effect.
- Solo**: Treble clef, melodic solo.
- Solo**: Treble clef, arpeggiated solo.
- Solo**: Treble clef, melodic solo.
- Solo**: Treble clef, melodic solo.

127

sax echo

Alto Sax.

Alto Sax.

bass2

arpeggio

reverb

bass (deep!)

backing effects

reverb

Solo

Solo

Solo

Solo

130

- bass2**: Bass clef, featuring a rhythmic pattern of eighth notes with accents.
- arpeggio**: Treble clef, featuring a complex, fast-moving arpeggiated line.
- reverb**: Treble clef, featuring a complex, fast-moving arpeggiated line, similar to the arpeggio part.
- bass (deep!)**: Treble clef, featuring a deep, rhythmic pattern of eighth notes.
- backing effects**: Treble clef, featuring a simple, sustained low note.
- reverb**: Treble clef, featuring a melodic line with long, sweeping slurs.
- Solo**: Treble clef, featuring a complex, fast-moving arpeggiated line.
- Solo**: Treble clef, featuring a complex, fast-moving arpeggiated line.
- Solo**: Treble clef, featuring a melodic line with long, sweeping slurs.
- Solo**: Treble clef, featuring a melodic line with long, sweeping slurs.

Dj Taucher - Infinity

sax

♩ = 125,000000

7

13

18

23

28

20

52

56

32

91

97

102

107

112

117

122

125

6

voices

Dj Taucher - Infinity

♩ = 125,000000

35

39

43

16

62

65

67

sax echo

Dj Taucher - Infinity

♩ = 125,000000

7

13

19

25

19

48

54

58

31

2

sax echo

91

97

103

109

115

121

125

Dj Taucher - Infinity

Alto Saxophone

♩ = 125,000000

6

10

14

18

22

26

19

48

53

57

31

Alto Saxophone

Alto Saxophone

Dj Taucher - Infinity

♩ = 125,000000

6

10

14

18

22

26

19

48

53

57

31

Alto Saxophone

91

3 7

96

3 7

100

3 7

104

7

108

3 7

112

3 7

116

3 7

120

3 7

124

5

snare

Dj Taucher - Infinity

♩ = 125,000000

16

22

29

13

4

48

3

54

60

5

66

12

2

snare

80

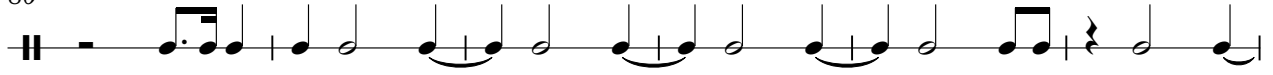

86

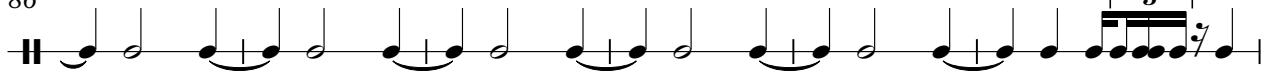

92

98

104

109

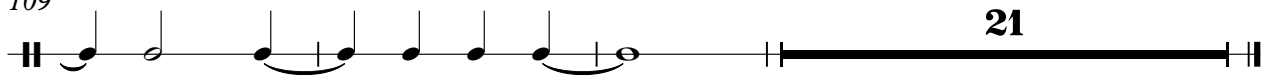

hihat

Dj Taucher - Infinity

♩ = 125,000000

16

20

23

26

29

32

35

38

41

44

V.S.

2

hihat

47

50

53

56

59

62

65

68

71

74

77

80

83

86

89

92

95

98

101

104

4

hihat

107

110

113

116

119

122

125

Dj Taucher - Infinity

bass

♩ = 125,000000

15

20

26

31

35

40

45

49

54

59

V.S.

2

bass

65

70

75

79

84

88

92

97

102

107

112

117

122

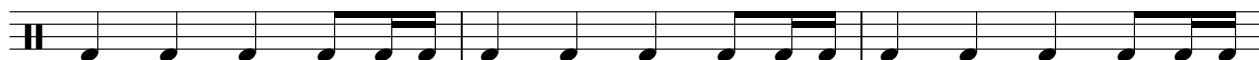

125

fillins

Dj Taucher - Infinity

♩ = 125,000000

25 8

36

39

42

5

50

53

56

2

61

64

66

26

2

fillins

93

96

99

32

♩ = 125,000000

14

18

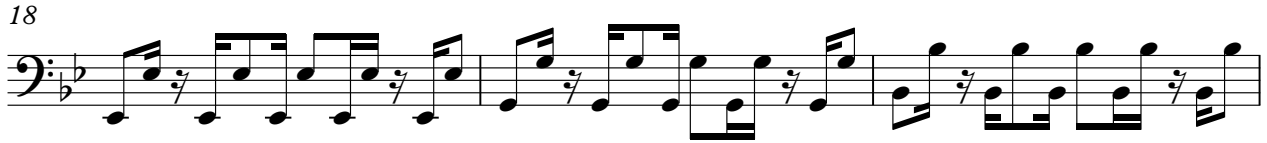

21

24

27

30

32

34

8

44

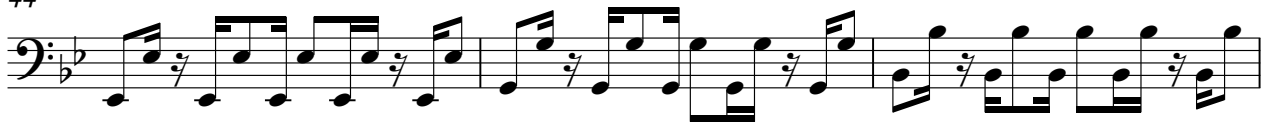

47

50

53

56

59

70

74

78

82

86

90

94

97

100

103

106

109

112

115

V.S.

118

121

124

127

130

stringz

Dj Taucher - Infinity

$\text{♩} = 125,000000$

6

14

22

8

36

45

53

60

5

2

stringz

72

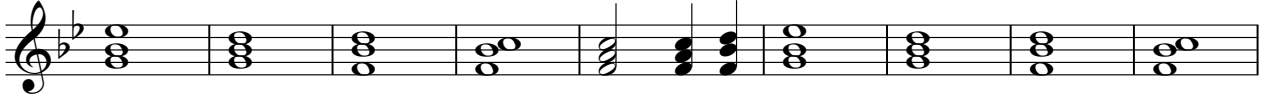

81

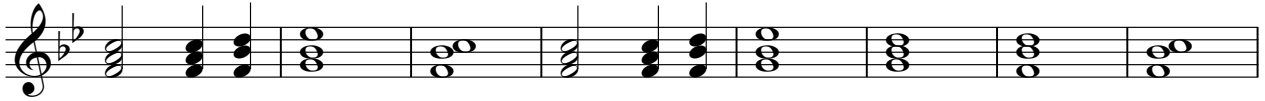

89

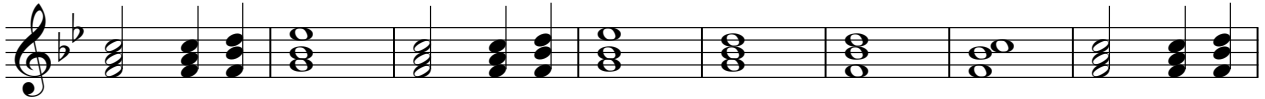

97

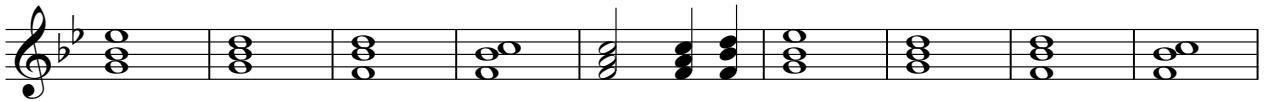

106

114

122

Dj Taucher - Infinity

arpeggio

$\text{♩} = 125,000000$

11

14

16

18

20

22

6

33

8

45

47

48

53

arpeggio

arpeggio

3

122

124

126

128

130

♩ = 125,000000

34

39

42

90

reverb

Dj Taucher - Infinity

$\text{♩} = 125,000000$

11

14

16

18

20

22

20

44

46

48

52

102

104

106

108

110

112

114

116

118

120

reverb

3

122

124

126

128

130

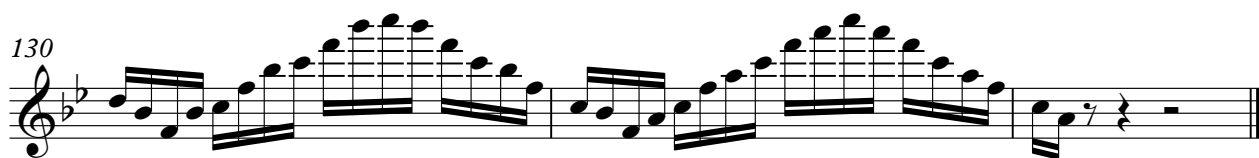

Dj Taucher - Infinity

bass (deep!)

♩ = 125,000000

14

18

21

24

27

29

31

33

35

8

V.S.

118

121

124

127

130

beeps

Dj Taucher - Infinity

♩ = 125,000000

26

29

31

33

35

97

Lead 1 (Square)

Dj Taucher - Infinity

♩ = 125,000000

26

29

31

33

35

97

♩ = 125,000000

11

19

21

47

53

106

115

124

$\text{♩} = 125,000000$

16

19

22

25

28

21

51

54

57

33

92

95

98

101

104

107

110

113

116

119

122

125

reverb

Dj Taucher - Infinity

$\text{♩} = 125,000000$

11

17

23

20

47

52

103

109

115

121

127

Dj Taucher - Infinity

Solo

♩ = 125,000000

66

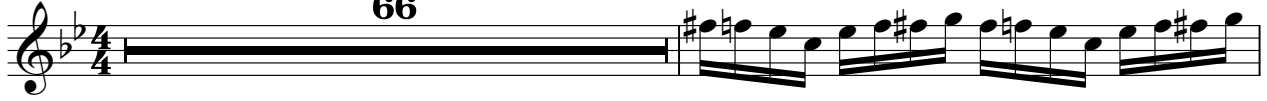

42

Solo

Dj Taucher - Infinity

♩ = 125,000000

11

14

16

18

20

22

20

44

46

48

52

Solo

102

104

106

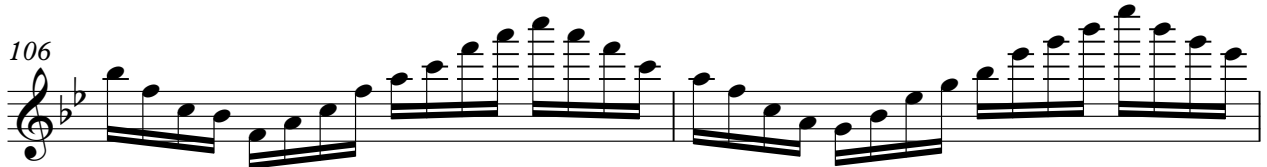

108

110

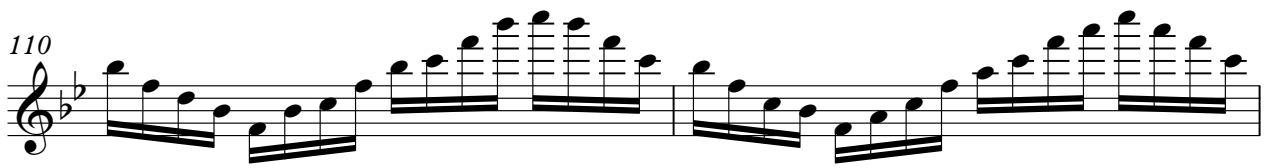

112

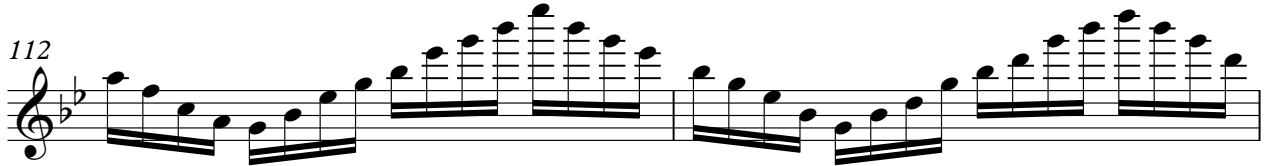

114

116

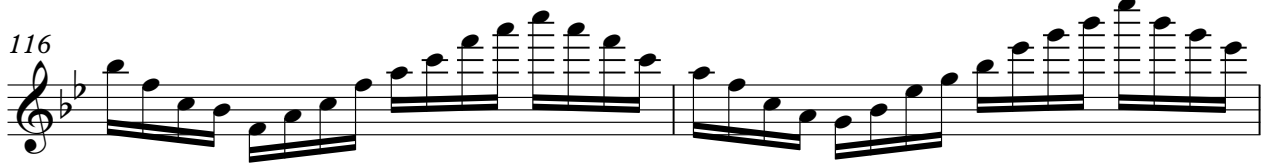

118

120

122 Solo 3

124

126

128

130

Dj Taucher - Infinity

Solo

$\text{♩} = 125,000000$

11

15

17

19

21

23

20

45

47

49

52

Solo

102

104

106

108

110

112

114

116

118

120

122

Solo

3

124

126

128

130

131

Dj Taucher - Infinity

Solo

$\text{♩} = 125,000000$

11

18

24

20

49

52

106

113

120

127

Dj Taucher - Infinity

Solo

$\text{♩} = 125,000000$

11

17

24

20

49

52

105

112

119

126