

Djavan - Oceano

♩ = 92,000130

♩ = 92,000130

- J. Gtr.:** Contains a complex melodic line with many beamed notes and ties.
- E. Bass:** Provides a simple bass line with a few notes and a long sustain.

6

Sop. Sax.

Perc.

J. Gtr.

E. Bass

FM

Tape Smp. Str

Syn. Str.

8

Sop. Sax.

Perc.

J. Gtr.

E. Bass

FM

Tape Smp. Str

Syn. Str.

10

Sop. Sax.

Perc.

J. Gtr.

E. Bass

FM

Tape Smp. Str

Syn. Str.

12

Sop. Sax.

Perc.

J. Gtr.

E. Bass

FM

Tape Smp. Str

Syn. Str.

- Perc.:** Rhythmic accompaniment with 'x' marks for hits and a bass line.
- J. Gtr.:** Rhythmic accompaniment with chords and single notes.
- E. Bass:** Bass line with a few notes.
- FM:** Piano accompaniment with chords and rhythmic patterns.
- Tape Smp. Str.:** String accompaniment with sustained chords.
- Syn. Str.:** Synthesizer accompaniment with chords and rhythmic patterns.

The key signature changes from one sharp (F#) to one flat (Bb) between measures 12 and 13.

14

Sop. Sax.

Perc.

J. Gtr.

E. Bass

FM

Tape Smp. Str

Syn. Str.

16

Sop. Sax.

Perc.

J. Gtr.

E. Bass

FM

Tape Smp. Str

Syn. Str.

18

Sop. Sax.

Perc.

J. Gtr.

E. Bass

FM

Tape Smp. Str

Syn. Str.

3 6

20

Sop. Sax.

Perc.

J. Gtr.

E. Bass

FM

Tape Smp. Str

Syn. Str.

22

Sop. Sax.

Perc.

J. Gtr.

E. Bass

FM

Tape Smp. Str

Syn. Str.

24

Sop. Sax.

Perc.

J. Gtr.

E. Bass

FM

Tape Smp. Str

Syn. Str.

26

Sop. Sax.

Perc.

J. Gtr.

E. Bass

FM

Tape Smp. Str

Syn. Str.

29

Sop. Sax.

Perc.

J. Gtr.

E. Bass

FM

Tape Smp. Str

Syn. Str.

Detailed description of the musical score: The score is for page 15, starting at measure 29. It features seven staves. The top staff is for Soprano Saxophone (Sop. Sax.) in treble clef, with a key signature of one sharp (F#) and a 7/8 time signature. It contains a melodic line with a triplet of eighth notes. The second staff is for Percussion (Perc.) in a standard staff, showing a rhythmic pattern of eighth notes. The third staff is for Jazz Guitar (J. Gtr.) in treble clef, with a key signature of one flat (Bb) and a 7/8 time signature, featuring a complex rhythmic pattern with many sixteenth notes. The fourth staff is for Electric Bass (E. Bass) in bass clef, with a key signature of one flat (Bb) and a 7/8 time signature, showing a simple line of notes. The fifth staff is for Fretless Mandolin (FM) in a grand staff (treble and bass clefs), with a key signature of one flat (Bb) and a 7/8 time signature, showing a complex chordal structure. The sixth staff is for Tape Sampler String (Tape Smp. Str) in treble clef, with a key signature of one flat (Bb) and a 7/8 time signature, showing a complex chordal structure. The seventh staff is for Synthesizer String (Syn. Str.) in treble clef, with a key signature of one flat (Bb) and a 7/8 time signature, showing a simple line of notes.

31

Sop. Sax.

Perc.

J. Gtr.

E. Bass

FM

Tape Smp. Str

Syn. Str.

33

Sop. Sax.

Perc.

J. Gtr.

E. Bass

FM

Tape Smp. Str

Syn. Str.

35

Sop. Sax.

Perc.

J. Gtr.

E. Bass

Syn. Voice

FM

Tape Smp. Str

Syn. Str.

- Sop. Sax.:** Melodic line with triplets and a sextuplet.
- Perc.:** Rhythmic accompaniment with x marks indicating specific sounds.
- J. Gtr.:** Harmonic accompaniment with chords and melodic fragments.
- E. Bass:** Bass line with sustained notes and rhythmic patterns.
- Syn. Voice:** Synthesizer voice part with chords and melodic lines.
- FM:** Frequency Modulation synthesis part with chords.
- Tape Smp. Str.:** Tape sample string part with chords and melodic lines.
- Syn. Str.:** Synthesizer string part with chords.

39

Sop. Sax.

Perc.

J. Gtr.

E. Bass

Syn. Voice

FM

Tape Smp. Str

Syn. Str.

41

Sop. Sax.

Perc.

J. Gtr.

E. Bass

Syn. Voice

FM

Tape Smp. Str

Syn. Str.

43

Sop. Sax.

Perc.

J. Gtr.

E. Bass

Syn. Voice

FM

Tape Smp. Str.

Syn. Str.

46

Sop. Sax.

Alto Sax.

Perc.

J. Gtr.

E. Bass

Syn. Voice

FM

Tape Smp. Str

Syn. Str.

48

Sop. Sax.

Alto Sax.

Perc.

J. Gtr.

E. Bass

Syn. Voice

FM

Tape Smp. Str

Syn. Str.

50

Sop. Sax.

Alto Sax.

Perc.

J. Gtr.

E. Bass

Syn. Voice

FM

Tape Smp. Str

Syn. Str.

52

Sop. Sax.

Alto Sax.

Perc.

J. Gtr.

E. Bass

Syn. Voice

FM

Tape Smp. Str

Syn. Str.

55

Sop. Sax.

Alto Sax.

Perc.

J. Gtr.

E. Bass

Syn. Voice

FM

Tape Smp. Str

Syn. Str.

57

Sop. Sax.

Alto Sax.

Perc.

J. Gtr.

E. Bass

Syn. Voice

FM

Tape Smp. Str

Syn. Str.

59

Sop. Sax.

Alto Sax.

Perc.

J. Gtr.

E. Bass

Syn. Voice

FM

Tape Smp. Str

Syn. Str.

61

Sop. Sax.

Alto Sax.

Perc.

J. Gtr.

E. Bass

Syn. Voice

FM

Tape Smp. Str

Syn. Str.

63

Sop. Sax.

Alto Sax.

Perc.

J. Gtr.

E. Bass

Syn. Voice

FM

Tape Smp. Str.

Syn. Str.

65

Sop. Sax.

Alto Sax.

Perc.

J. Gtr.

E. Bass

Syn. Voice

FM

Tape Smp. Str

Syn. Str.

67

Sop. Sax.

Alto Sax.

Perc.

J. Gtr.

E. Bass

Syn. Voice

FM

Tape Smp. Str

Syn. Str.

69

Sop. Sax.

Alto Sax.

Perc.

J. Gtr.

E. Bass

Syn. Voice

FM

Tape Smp. Str

Syn. Str.

71

Sop. Sax.

Alto Sax.

Perc.

J. Gtr.

E. Bass

Syn. Voice

FM

Tape Smp. Str

Syn. Str.

73

Sop. Sax.

Alto Sax.

Perc.

J. Gtr.

E. Bass

Syn. Voice

FM

Tape Smp. Str.

Syn. Str.

6

3

3

6

3

3

75

Sop. Sax.

Alto Sax.

Perc.

J. Gtr.

E. Bass

Syn. Voice

FM

Tape Smp. Str

Syn. Str.

6

77

Sop. Sax.

Alto Sax.

Perc.

J. Gtr.

E. Bass

Syn. Voice

FM

Tape Smp. Str

Syn. Str.

This musical score is for a jazz ensemble. It consists of the following parts:

- Sop. Sax.** and **Alto Sax.**: Both parts play a melodic line starting at measure 78. The melody features eighth notes and quarter notes, with a triplet of eighth notes in measure 81 and a sextuplet of eighth notes in measure 84. The key signature has two sharps (F# and C#).
- Perc.**: Provides a steady rhythmic accompaniment with a pattern of eighth notes.
- J. Gtr.**: Plays a melodic line with a prominent slur over measures 78-81, followed by a quarter note in measure 82 and another slur over measures 83-84.
- E. Bass**: Provides a simple bass line with quarter notes.
- Syn. Voice**: Features a few scattered notes, including a quarter note in measure 78 and a quarter rest in measure 81.
- FM** (Piano): Plays a melodic line with a slur over measures 78-81, followed by a quarter note in measure 82 and another slur over measures 83-84.
- Tape Smp. Str**: A track for sampled strings, currently silent.
- Syn. Str.**: Features a sustained chordal texture with a slur over measures 78-84.

The score is numbered 78 at the beginning and 39 at the end of the system.

81

Sop. Sax.

Alto Sax.

Perc.

J. Gtr.

E. Bass

Syn. Voice

FM

Tape Smp. Str

Syn. Str.

Detailed description of the musical score: The score is for page 41, starting at measure 81. It consists of nine staves. The Soprano Saxophone and Alto Saxophone parts are in treble clef and feature a melodic line with triplets and slurs. The Percussion part is in a drum set notation. The Jazz Guitar part is in treble clef with a melodic line. The Electric Bass part is in bass clef with a rhythmic line. The Synthesizer Voice part is in treble clef with a melodic line. The FM (Frequency Modulation) part is in treble clef with a melodic line. The Tape Sample String part is in treble clef with a melodic line. The Synthesizer String part is in treble clef with a melodic line. The score includes various musical notations such as triplets, slurs, and rests.

83

Sop. Sax.

Alto Sax.

Perc.

J. Gtr.

E. Bass

Syn. Voice

FM

Tape Smp. Str

Syn. Str.

85

Sop. Sax.

Alto Sax.

Perc.

J. Gtr.

E. Bass

FM

Tape Smp. Str.

Syn. Str.

87

Sop. Sax.

Perc.

J. Gtr.

E. Bass

FM

Tape Smp. Str

Syn. Str.

87

88

89

Sop. Sax.

Perc.

J. Gtr.

E. Bass

FM

Tape Smp. Str

Syn. Str.

90

Sop. Sax.

Perc.

J. Gtr.

E. Bass

FM

Tape Smp. Str

Syn. Str.

92

Sop. Sax.

Perc.

J. Gtr.

E. Bass

FM

Tape Smp. Str

Syn. Str.

- E. Bass:** Provides a simple bass line with a few notes.

94

Sop. Sax.

Perc.

J. Gtr.

E. Bass

FM

Tape Smp. Str

Syn. Str.

96

Sop. Sax.

Perc.

J. Gtr.

E. Bass

FM

Tape Smp. Str

Syn. Str.

97

Sop. Sax.

Perc.

J. Gtr.

E. Bass

FM

Tape Smp. Str

Syn. Str.

99

Sop. Sax.

Perc.

J. Gtr.

E. Bass

FM

Tape Smp. Str

Syn. Str.

Detailed description of the musical score for measures 99-100:

100

Sop. Sax.

Perc.

J. Gtr.

E. Bass

FM

Tape Smp. Str

Syn. Str.

3

3

102

Sop. Sax.

Perc.

J. Gtr.

E. Bass

FM

Tape Smp. Str

Syn. Str.

104

Sop. Sax.

Perc.

J. Gtr.

E. Bass

FM

Tape Smp. Str

Syn. Str.

Detailed description of the musical score: The score is for page 54, starting at measure 104. It consists of seven staves. The Soprano Saxophone (Sop. Sax.) part begins in measure 104 with a half note G4, followed by a quarter rest, a quarter note A4, a quarter note B4, and a half note C5. The Percussion (Perc.) part has a rhythmic pattern of eighth notes with 'x' marks above them, and a bass line with a half note G2, a quarter note A2, and a quarter note B2. The Jazz Guitar (J. Gtr.) part features a complex melodic line with a triplet of eighth notes in measure 105. The Electric Bass (E. Bass) part has a simple line with a half note G2, a quarter note A2, and a quarter note B2. The Fretless Manicello (FM) part has a long sustain in measure 104 and a triplet of eighth notes in measure 105. The Tape Sampler (Tape Smp. Str.) part has a half note chord in measure 104 and a half note chord in measure 105. The Synthesizer (Syn. Str.) part has a long sustain in measure 104 and a melodic line in measure 105.

106

Sop. Sax.

Perc.

J. Gtr.

E. Bass

FM

Tape Smp. Str

Syn. Str.

108

Sop. Sax.

Perc.

J. Gtr.

E. Bass

FM

Tape Smp. Str

Syn. Str.

110

Sop. Sax.

Perc.

J. Gtr.

E. Bass

FM

Tape Smp. Str

Syn. Str.

112

Sop. Sax.

Perc.

J. Gtr.

E. Bass

FM

Tape Smp. Str

Syn. Str.

114

Sop. Sax.

Perc.

J. Gtr.

E. Bass

FM

Tape Smp. Str

Syn. Str.

115

Sop. Sax.

Alto Sax.

Perc.

J. Gtr.

E. Bass

Syn. Voice

FM

Tape Smp. Str

Syn. Str.

117

Sop. Sax.

Alto Sax.

Perc.

J. Gtr.

E. Bass

Syn. Voice

FM

Tape Smp. Str

Syn. Str.

119

Sop. Sax.

Alto Sax.

Perc.

J. Gtr.

E. Bass

Syn. Voice

FM

Tape Smp. Str.

Syn. Str.

121

Sop. Sax.

Alto Sax.

Perc.

J. Gtr.

E. Bass

Syn. Voice

FM

Tape Smp. Str

Syn. Str.

123

Sop. Sax.

Alto Sax.

Perc.

J. Gtr.

E. Bass

Syn. Voice

FM

Tape Smp. Str.

Syn. Str.

125

Sop. Sax.

Alto Sax.

Perc.

J. Gtr.

E. Bass

Syn. Voice

FM

Tape Smp. Str

Syn. Str.

127

Sop. Sax.

Alto Sax.

Perc.

J. Gtr.

E. Bass

Syn. Voice

FM

Tape Smp. Str

Syn. Str.

128

Sop. Sax.

Alto Sax.

Perc.

J. Gtr.

E. Bass

Syn. Voice

FM

Tape Smp. Str

Syn. Str.

130

Sop. Sax.

Alto Sax.

Perc.

J. Gtr.

E. Bass

Syn. Voice

FM

Tape Smp. Str.

Syn. Str.

132

Sop. Sax.

Alto Sax.

Perc.

J. Gtr.

E. Bass

Syn. Voice

FM

Tape Smp. Str

Syn. Str.

134

Sop. Sax.

Alto Sax.

Perc.

J. Gtr.

E. Bass

Syn. Voice

FM

Tape Smp. Str

Syn. Str.

136

Sop. Sax.

Alto Sax.

Perc.

J. Gtr.

E. Bass

Syn. Voice

FM

Tape Smp. Str.

Syn. Str.

138

Sop. Sax.

Alto Sax.

Perc.

J. Gtr.

E. Bass

Syn. Voice

FM

Tape Smp. Str

Syn. Str.

140

Sop. Sax.

Alto Sax.

Perc.

J. Gtr.

E. Bass

Syn. Voice

FM

Tape Smp. Str

Syn. Str.

142

Sop. Sax.

Alto Sax.

Perc.

J. Gtr.

E. Bass

Syn. Voice

FM

Tape Smp. Str.

Syn. Str.

6

3

3

144

Sop. Sax.

Alto Sax.

Perc.

J. Gtr.

E. Bass

Syn. Voice

FM

Tape Smp. Str

Syn. Str.

146

Sop. Sax.

Alto Sax.

Perc.

J. Gtr.

E. Bass

Syn. Voice

FM

Tape Smp. Str

Syn. Str.

148

Sop. Sax.

Alto Sax.

Perc.

J. Gtr.

E. Bass

Syn. Voice

FM

Tape Smp. Str

Syn. Str.

150

Sop. Sax.

Alto Sax.

Perc.

J. Gtr.

E. Bass

Syn. Voice

FM

Tape Smp. Str.

Syn. Str.

6 6 6

6 6 6

6 6 6

6 6 6

152

Sop. Sax.

Alto Sax.

Perc.

J. Gtr.

E. Bass

Syn. Voice

FM

Tape Smp. Str

Syn. Str.

154

Sop. Sax.

Alto Sax.

Perc.

J. Gtr.

E. Bass

Syn. Voice

FM

Tape Smp. Str.

Syn. Str.

156

Sop. Sax.

Alto Sax.

Perc.

J. Gtr.

E. Bass

Syn. Voice

FM

Tape Smp. Str

Syn. Str.

158

Sop. Sax.

Alto Sax.

Perc.

J. Gtr.

E. Bass

Syn. Voice

FM

Tape Smp. Str

Syn. Str.

Detailed description of the musical score: The score is for measures 158, 159, and 160. The Soprano and Alto Saxophone parts play a complex, syncopated melody with many triplets. The Percussion part consists of a steady eighth-note pattern. The Jazz Guitar part has a melodic line with some chords. The Electric Bass part has a simple, rhythmic line. The Synthesizer Voice part has a few notes. The FM Synthesizer part has a sustained chord in the first measure and a melodic line in the second. The Tape Sampled Strings part has a melodic line in the first measure. The Synthesizer Strings part has a melodic line in the second measure.

160

Sop. Sax.

Alto Sax.

Perc.

J. Gtr.

E. Bass

Syn. Voice

FM

Tape Smp. Str.

Syn. Str.

162

Sop. Sax.

Alto Sax.

Perc.

J. Gtr.

E. Bass

Syn. Voice

FM

Tape Smp. Str

Syn. Str.

- Sop. Sax. / Alto Sax.:** Melodic lines with triplet and sextuplet markings.
- Perc.:** Rhythmic accompaniment with various patterns.
- J. Gtr.:** Jazz guitar accompaniment.
- E. Bass:** Electric bass accompaniment.
- Syn. Voice:** Synthesizer voice part.
- FM:** FM Synthesizer part.
- Tape Smp. Str:** Tape sampled strings part.
- Syn. Str.:** Synthesizer strings part.

164

Sop. Sax.

Alto Sax.

Perc.

J. Gtr.

E. Bass

FM

Tape Smp. Str

Syn. Str.

166

Sop. Sax.

Alto Sax.

Perc.

J. Gtr.

E. Bass

Syn. Voice

FM

Tape Smp. Str.

Syn. Str.

168

Sop. Sax.

Alto Sax.

Perc.

J. Gtr.

E. Bass

Syn. Voice

FM

Tape Smp. Str

Syn. Str.

170

Sop. Sax.

Alto Sax.

Perc.

J. Gtr.

E. Bass

Syn. Voice

FM

Tape Smp. Str.

Syn. Str.

172

Sop. Sax.

Alto Sax.

Perc.

J. Gtr.

E. Bass

Syn. Voice

FM

Tape Smp. Str

Syn. Str.

174

Sop. Sax.

Alto Sax.

Perc.

J. Gtr.

E. Bass

S.

FM

Tape Smp. Str.

Syn. Str.

Detailed description of the musical score: The score is for measures 174 and 175. The key signature is one sharp (F#). The Soprano Saxophone and Alto Saxophone parts play a melodic line starting on G4, moving to A4, B4, and C5. The Percussion part features a complex rhythmic pattern with various symbols like asterisks and circled pluses. The Jazz Guitar part has a sustained chord with a sharp sign. The Electric Bass part plays a bass line with notes G2, A2, B2, and C3. The Saxophone part plays a melodic line with notes G4, A4, B4, and C5. The FM part has a sustained chord with a sharp sign. The Tape Sampled String part is silent. The Synthesizer String part plays a melodic line with notes G4, A4, B4, and C5.

176

Sop. Sax.

Alto Sax.

Perc.

J. Gtr.

E. Bass

S.

FM

Tape Smp. Str.

Syn. Str.

178

Sop. Sax.

Alto Sax.

Perc.

J. Gtr.

E. Bass

FM

Tape Smp. Str

Syn. Str.

- 178:** Sop. Sax. and Alto Sax. play a melodic line: G4 (quarter), A4 (quarter), B4 (quarter), C5 (quarter). Perc. plays a single note: G2 (quarter). J. Gtr. and E. Bass play a sustained chord: G4 (quarter), B4 (quarter), D5 (quarter). FM plays a sustained chord: G#4 (quarter), B4 (quarter), D5 (quarter). Tape Smp. Str. and Syn. Str. are silent.
- 180:** Sop. Sax., Alto Sax., and Perc. have whole rests. J. Gtr., E. Bass, and FM have whole rests. Tape Smp. Str. and Syn. Str. have whole rests.

Djavan - Oceano

Soprano Saxophone

$\text{♩} = 92,000130$

2

3

7

3

12

3

15

3

6

19

24

3

28

3

31

3

34

37

3

6

3

V.S.

Soprano Saxophone

74

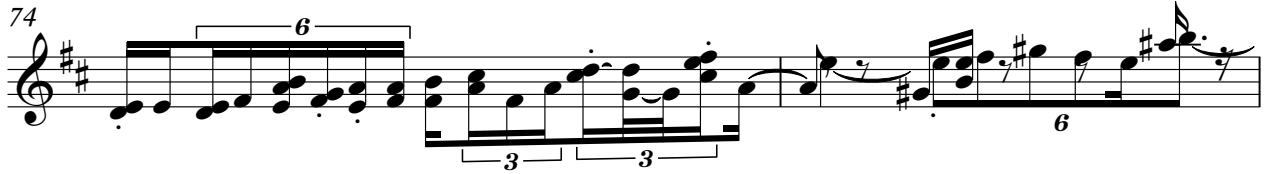

76

78

80

83

87

90

93

96

99

Soprano Saxophone

102

106

110

113

116

119

122

125

127

129

132

136

139

142

144

146

150

152

154

157

V.S.

Soprano Saxophone

159

162

165

168

172

176

Alto Saxophone

Djavan - Oceano

♩ = 92,000130

45

49

52

56

61

65

68

71

74

76

V.S.

2

78

Alto Saxophone

80

83

29

115

119

122

125

127

129

132

V.S.

4

Alto Saxophone

159

162

165

168

172

176

Djavan - Oceano

Percussion

♩ = 92,000130

2

V.S.

Percussion

50

55

59

63

67

70

74

78

82

86

Percussion

91

96

101

106

111

115

119

124

129

134

V.S.

Percussion

Percussion

177

2

♩ = 92,000130

2

6

9

13

16

19

23

26

29

32

V.S.

3

36

40

44

48

51

55

59

63

67

71

75

78

82

86

89

92

95

98

101

104

V.S.

107

110

113

116

119

123

127

130

134

138

141

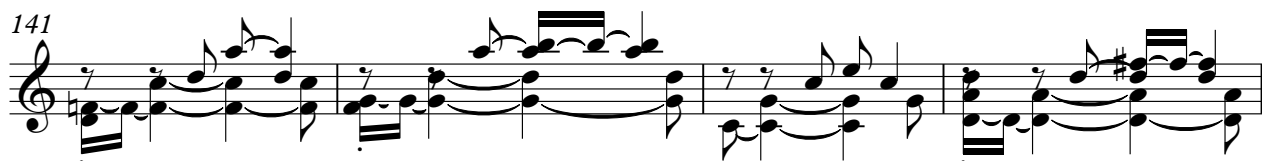

145

149

153

157

161

164

167

171

174

Electric Bass

Djavan - Oceano

♩ = 92,000130

2

10

19

27

35

41

47

53

59

66

V.S.

72

77

82

88

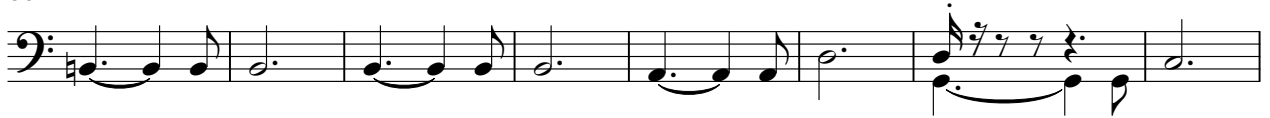

96

104

112

119

125

131

137

142

148

154

160

166

172

176

Soprano

Djavan - Oceano

♩ = 92,000130

78 93

174 3

Synth Voice

Djavan - Oceano

♩ = 92,000130

34

41

50

57

65

73

80

32

116

124

131

140

148

156

163

169

♩ = 92,000130

8

13

19

25

30

36

44

51

58

64

69

74

79

85

92

98

104

110

115

121

129

136

141

146

152

158

163

170

175

Djavan - Oceano
Tape Sampler Keyboard [Strings]

♩ = 92,000130

7

11

16

21

26

31

37

42

47

54

59

64

70

75

80

87

91

95

99

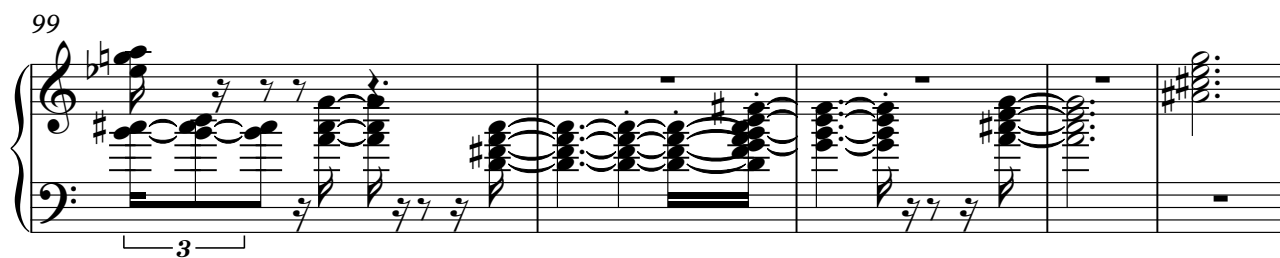

104

110

113

116

120

125

130

136

141

146

152

158

164

170

174

Synth Strings

Djavan - Oceano

♩ = 92,000130

2

10

16

25

33

40

48

56

63

69

Synth Strings

139

146

155

160

165

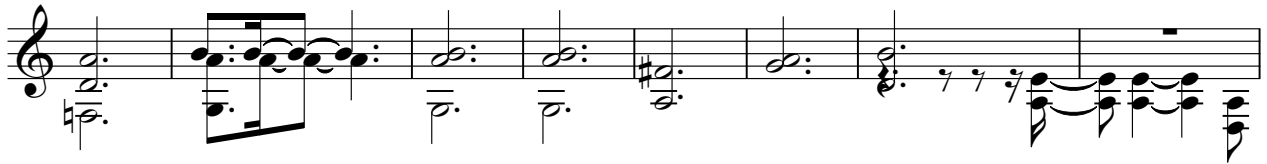

173

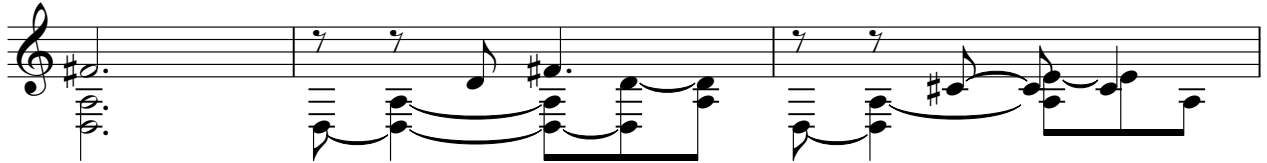

176

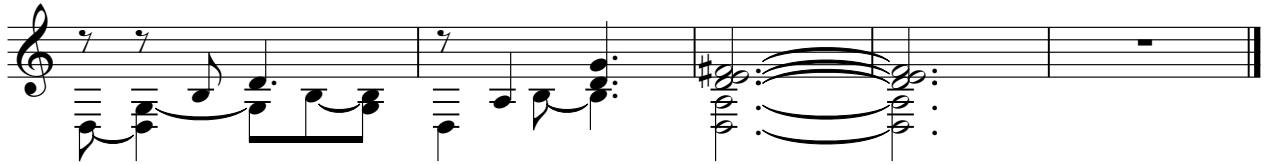

FX 4 (Atmosphere)

Djavan - Oceano

♩ = 92,000130

78

80

100
