

# Double Vision - Knockin` 1

♩ = 140,000473

Tenor Saxophone

Percussion

Flexatone

Flexatone

Flexatone

Synth Bass

Synth Bass

Reverse Cymbals

Lead 8 (Bass + Lead)

♩ = 140,000473

Lead 8 (Bass + Lead)

5

Perc.

S. Bass

Rev. Cym.

7

Perc.

S. Bass

Rev. Cym.

9

Perc.

S. Bass

Rev. Cym.

11

Ten. Sax.

Perc.

Flex.

Flex.

S. Bass

S. Bass

13

Ten. Sax.

Perc.

Flex.

Flex.

S. Bass

S. Bass

14

15

16

Perc.

Flex.

Flex.

S. Bass

S. Bass

17

Perc.

Flex.

Flex.

S. Bass

S. Bass

18

Ten. Sax.

Perc.

Flex.

Flex.

S. Bass

S. Bass

20

Perc.

Flex.

Flex.

S. Bass

S. Bass

21

Perc.

Flex.

Flex.

S. Bass

S. Bass

22

Perc.

Flex.

Flex.

S. Bass

S. Bass

23

24

25

Perc.

Flex.

Flex.

S. Bass

S. Bass

26

Perc.

Flex.

Flex.

S. Bass

S. Bass

27

Ten. Sax.

Perc.

Flex.

Flex.

28

Ten. Sax.

Perc.

S. Bass

Lead 8

29

Ten. Sax.

Perc.

S. Bass

Lead 8

30

Ten. Sax.

Perc.

S. Bass

Lead 8

31

Ten. Sax.

Perc.

S. Bass

Lead 8

32

Ten. Sax.

Perc.

S. Bass

Lead 8

33

Ten. Sax.

Perc.

S. Bass

Lead 8

34

Ten. Sax.

Perc.

S. Bass

Lead 8

35

Ten. Sax.

Perc.

Lead 8

36

Ten. Sax.

Perc.

S. Bass

Lead 8

37

Ten. Sax.

Perc.

S. Bass

Lead 8

38

Ten. Sax.

Perc.

S. Bass

Lead 8

39

Ten. Sax.

Perc.

S. Bass

Lead 8

40

Ten. Sax.

Perc.

S. Bass

Lead 8

41

Ten. Sax.

Perc.

S. Bass

Lead 8

42

Ten. Sax.

Perc.

S. Bass

Lead 8

43

Perc.

Lead 8

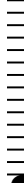

44

Perc.

Flex.

Flex.

S. Bass

S. Bass

45

Perc.

Flex.

Flex.

S. Bass

S. Bass

46

Perc.

Flex.

Flex.

S. Bass

S. Bass

47

Perc.

Flex.

Flex.

S. Bass

S. Bass

48

Perc.

Flex.

Flex.

S. Bass

S. Bass

49

Perc.

Flex.

Flex.

S. Bass

S. Bass

50

Perc. Flex. Flex. S. Bass S. Bass

51

Perc. Flex. Flex.

52

Perc. Flex. Flex. S. Bass S. Bass

53

54

55

Perc.

Flex.

Flex.

S. Bass

S. Bass

56

Perc.

Flex.

Flex.

S. Bass

S. Bass

57

Perc.

Flex.

Flex.

S. Bass

S. Bass

58

Perc.

Flex.

Flex.

S. Bass

S. Bass

59

60

61

62

63

64

65

66

67

Perc.

Flex.

Flex.

S. Bass

Lead 8

68

Perc.

Flex.

Flex.

S. Bass

S. Bass

Rev. Cym.

69

Perc.

Flex.

Flex.

S. Bass

S. Bass

Rev. Cym.

70

Perc.

Flex.

Flex.

S. Bass

S. Bass

Rev. Cym.

71

72

73

74

75

Ten. Sax.

Perc.

Flex.

Flex.

Rev. Cym.

76

Ten. Sax.

Perc.

Flex.

Flex.

S. Bass

S. Bass

77

Ten. Sax.

Perc.

Flex.

Flex.

S. Bass

S. Bass

Detailed description of measures 77-80: The Tenor Saxophone part features a melodic line starting with a quarter note, followed by a half note with a sharp sign, and ending with a quarter note. The Percussion part has a consistent rhythmic pattern of eighth notes. The Flexas play a rhythmic pattern of eighth notes. The S. Basses play a rhythmic pattern of eighth notes.

78

Ten. Sax.

Perc.

Flex.

Flex.

S. Bass

S. Bass

Detailed description of measures 81-84: The Tenor Saxophone part has a melodic line with a sharp sign. The Percussion part has a consistent rhythmic pattern of eighth notes. The Flexas play a rhythmic pattern of eighth notes. The S. Basses play a rhythmic pattern of eighth notes.

79

Ten. Sax.

Perc.

Flex.

Flex.

S. Bass

S. Bass

80

Ten. Sax.

Perc.

Flex.

Flex.

S. Bass

S. Bass

81

Ten. Sax.

Perc.

Flex.

Flex.

S. Bass

S. Bass

82

Ten. Sax.

Perc.

Flex.

Flex.

S. Bass

S. Bass

84

Perc.

Rev. Cym.

Lead 8

86

Perc.

Rev. Cym.

Lead 8

88

Perc.

S. Bass

Rev. Cym.

Lead 8

92

Ten. Sax.

Perc.

Flex.

Flex.

S. Bass

S. Bass

93

Ten. Sax.

Perc.

Flex.

Flex.

S. Bass

S. Bass

94

Ten. Sax.

Perc.

Flex.

Flex.

S. Bass

S. Bass

95

Perc.

Flex.

Flex.

S. Bass

S. Bass

96

Ten. Sax.

Perc.

Flex.

Flex.

S. Bass

S. Bass

97

Ten. Sax.

Perc.

Flex.

Flex.

S. Bass

S. Bass

98

Ten. Sax.

Perc.

Flex.

Flex.

S. Bass

S. Bass

99

Ten. Sax.

Perc.

Flex.

Flex.

100

Ten. Sax.

Perc.

Flex.

Flex.

S. Bass

S. Bass

101

Ten. Sax.

Perc.

Flex.

Flex.

S. Bass

S. Bass

102

Ten. Sax.

Perc.

Flex.

Flex.

S. Bass

S. Bass

103

Ten. Sax.

Perc.

Flex.

Flex.

S. Bass

S. Bass

104

Ten. Sax.

Perc.

Flex.

Flex.

S. Bass

S. Bass

105

Ten. Sax.

Perc.

Flex.

Flex.

S. Bass

S. Bass

106

Ten. Sax.

Perc.

Flex.

Flex.

S. Bass

S. Bass

107

Perc.

Flex.

Flex.

108

Perc.

Flex.

Flex.

109

Perc.

Flex.

Flex.

110

Perc.

Flex.

Flex.

111

Perc.

Flex.

Flex.

112

Perc.

Flex.

Flex.

113

Perc.

Flex.

Flex.

114

Perc.

Flex.

Flex.

115

Ten. Sax.

Perc.

Flex.

Flex.

116

Ten. Sax.

Perc.

S. Bass

S. Bass

Rev. Cym.

Lead 8

Detailed description of the musical score for measures 116-117: The Tenor Saxophone part begins with a triplet of eighth notes (G4, A4, B4) followed by a quarter rest, then another triplet (C5, B4, A4) with a sharp sign on C5, and a quarter rest. The Percussion part consists of a steady eighth-note pattern with accents. The first Bass part has a simple eighth-note line. The second Bass part has a more complex eighth-note line. The Reverse Cymbal part has a series of eighth notes with a slur over the last two. The Lead 8 part has a series of eighth notes with a slur over the last two.

117

Ten. Sax.

Perc.

S. Bass

S. Bass

Rev. Cym.

Lead 8

Detailed description of the musical score for measures 117-118: The Tenor Saxophone part has a quarter rest followed by a triplet eighth note (C5) with a sharp sign, then a quarter rest. The Percussion part continues with the same eighth-note pattern. The first Bass part continues with eighth notes. The second Bass part continues with eighth notes, ending with a sharp sign on C5. The Reverse Cymbal part continues with eighth notes and a slur. The Lead 8 part continues with eighth notes and a slur.

118

Ten. Sax.

Perc.

S. Bass

S. Bass

Rev. Cym.

Lead 8

119

Ten. Sax.

Perc.

S. Bass

S. Bass

Rev. Cym.

Lead 8

120

Ten. Sax.

Perc.

S. Bass

S. Bass

Rev. Cym.

Lead 8

121

Ten. Sax.

Perc.

S. Bass

S. Bass

Rev. Cym.

Lead 8

122

Ten. Sax.

Perc.

S. Bass

S. Bass

Rev. Cym.

Lead 8

123

Perc.

Rev. Cym.

Lead 8

124

125

126

Perc.

Flex.

Flex.

S. Bass

S. Bass

127

Perc.

Flex.

Flex.

S. Bass

S. Bass

128

Perc.

Flex.

Flex.

S. Bass

S. Bass

129

Perc.

Flex.

Flex.

S. Bass

S. Bass

130

Perc.

Flex.

Flex.

S. Bass

S. Bass

131

Perc.

Flex.

132

Perc.

Flex.

Flex.

Flex.

S. Bass

S. Bass

133

Perc.

Flex.

Flex.

Flex.

S. Bass

S. Bass

134

Perc.

Flex.

Flex.

Flex.

S. Bass

S. Bass

135

Perc.

Flex.

Flex.

Flex.

S. Bass

S. Bass

136

Perc.

Flex.

Flex.

Flex.

S. Bass

S. Bass

137

Perc.

Flex.

Flex.

Flex.

S. Bass

S. Bass

138

Perc.

Flex.

Flex.

Flex.

S. Bass

S. Bass

139

Ten. Sax.

Perc.

Flex.

Flex.

Flex.

140

Ten. Sax.

Perc.

Flex.

Flex.

S. Bass

S. Bass

141

Ten. Sax.

Perc.

Flex.

Flex.

S. Bass

S. Bass

142

Ten. Sax.

Perc.

Flex.

Flex.

S. Bass

S. Bass

143

Perc.

Flex.

Flex.

S. Bass

S. Bass

144

Ten. Sax.

Perc.

Flex.

Flex.

S. Bass

S. Bass

145

Ten. Sax.

Perc.

Flex.

Flex.

S. Bass

S. Bass

146

Ten. Sax.

Perc.

Flex.

Flex.

S. Bass

S. Bass

148

Ten. Sax.

Perc.

Flex.

Flex.

S. Bass

S. Bass

149

Ten. Sax.

Perc.

Flex.

Flex.

S. Bass

S. Bass

150

Ten. Sax.

Perc.

Flex.

Flex.

S. Bass

S. Bass

151

Ten. Sax.

Perc.

Flex.

Flex.

S. Bass

S. Bass

152

Ten. Sax.

Perc.

Flex.

Flex.

S. Bass

S. Bass

153

Ten. Sax.

Perc.

Flex.

Flex.

S. Bass

S. Bass

154

Ten. Sax.

Perc.

Flex.

Flex.

S. Bass

S. Bass

156

Perc.

Flex.

Flex.

S. Bass

S. Bass

Lead 8

157

Perc.

Flex.

Flex.

S. Bass

S. Bass

Lead 8

158

Perc.

Flex.

Flex.

S. Bass

S. Bass

Lead 8

159

Perc.

Flex.

Flex.

S. Bass

S. Bass

Lead 8

160

161

162

Ten. Sax.

Perc.

Flex.

Flex.

S. Bass

S. Bass

Lead 8

163

Ten. Sax.

Perc.

Flex.

Flex.

S. Bass

S. Bass

164

Ten. Sax.

Perc.

Flex.

Flex.

S. Bass

S. Bass

165

Ten. Sax.

Perc.

Flex.

Flex.

S. Bass

S. Bass

166

Ten. Sax.

Perc.

Flex.

Flex.

S. Bass

S. Bass

167

Ten. Sax.

Perc.

Flex.

Flex.

S. Bass

S. Bass

168

Ten. Sax.

Perc.

Flex.

Flex.

S. Bass

S. Bass

169

Ten. Sax.

Perc.

Flex.

Flex.

S. Bass

S. Bass

171

Perc.

Flex.

Flex.

S. Bass

173

Perc.

Flex.

Flex.

S. Bass

174

Perc.

Flex.

Flex.

S. Bass

175

Perc. Flex. Flex. S. Bass

177

Perc. Flex. Flex. S. Bass

179

Flex. Flex.

181

Flex. Flex.

183

Flex.

Flex.

185

Flex.

Flex.

Tenor Saxophone

Double Vision - Knockin` 1

♩ = 140,000473

10

4

18

8

30

34

38

42

32

77

82

8

92

3

## Tenor Saxophone

Tenor Saxophone

165

168

187

# Double Vision - Knockin` 1

## Percussion

$\text{♩} = 140,000473$   
**3**

6

8

10

13

15

17

Percussion

Percussion

V.S.

Percussion

Percussion

80

82

86

89

91

93

95

97

99

101

V.S.

Percussion

Percussion

Percussion

165

167

169

172

174

176

177

187

44

47

49

51

53

55

57

59

61

63

92

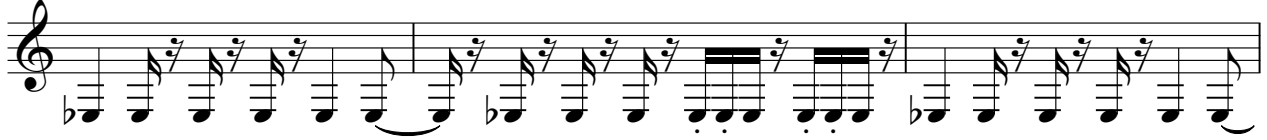

95

97

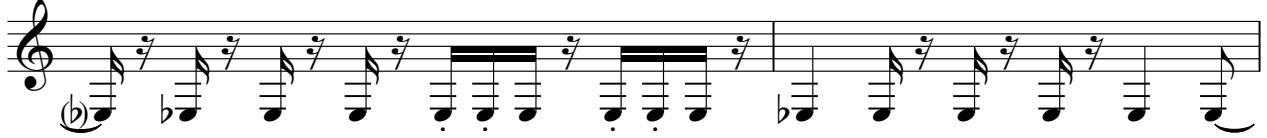

99

101

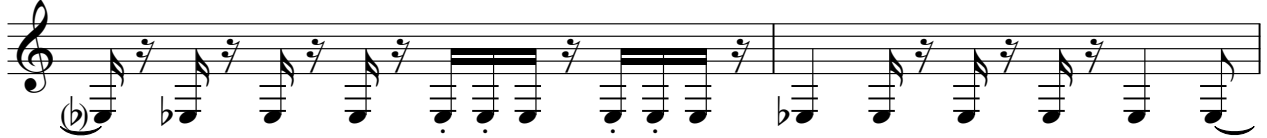

103

105

107

109

111

113

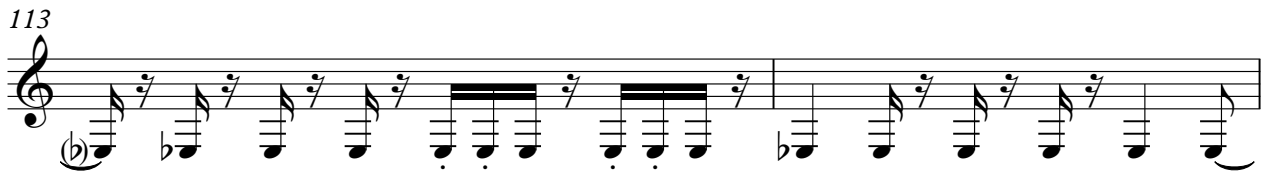

115

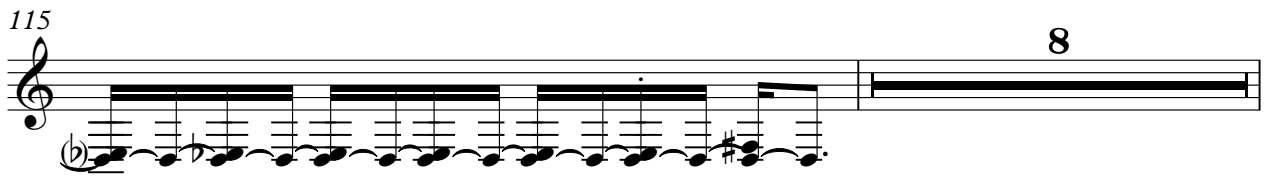

124

126

128

130

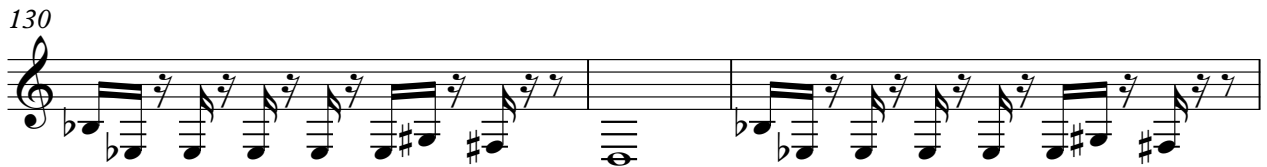

133

135

137

139

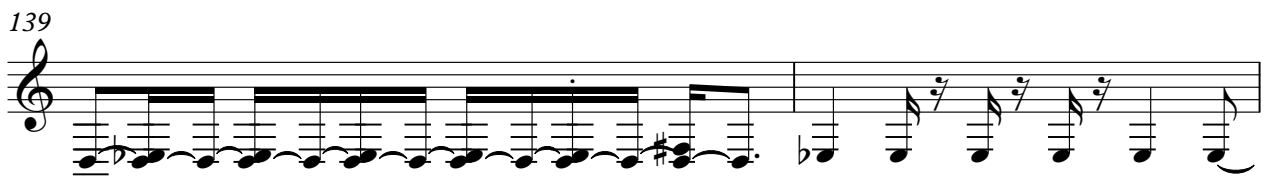

V.S.

163

166

168

170

172

174

176

178

180

182

V.S.

184

186

44

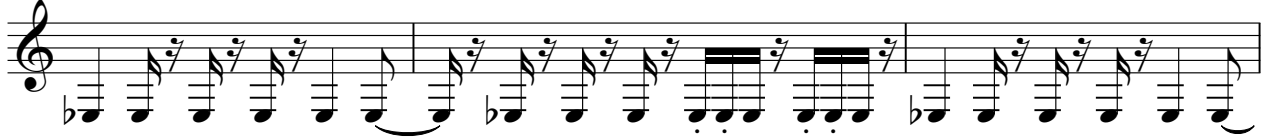

47

49

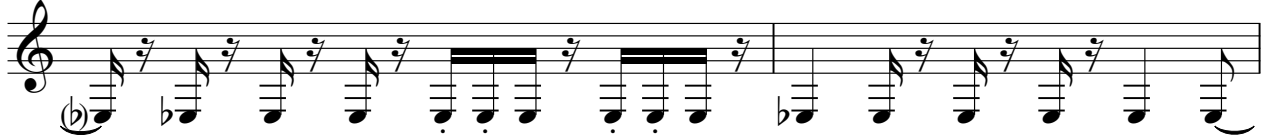

51

53

55

57

59

61

63

92

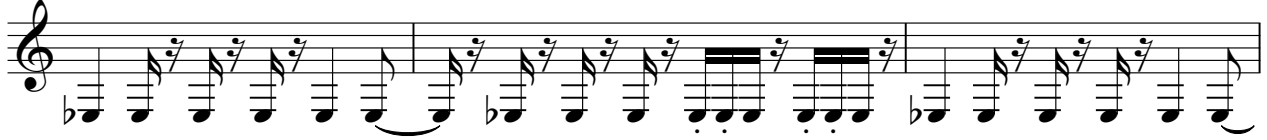

95

97

99

101

103

105

107

109

111

113

115

124

126

128

130

133

135

137

139

V.S.

163

166

168

170

172

174

176

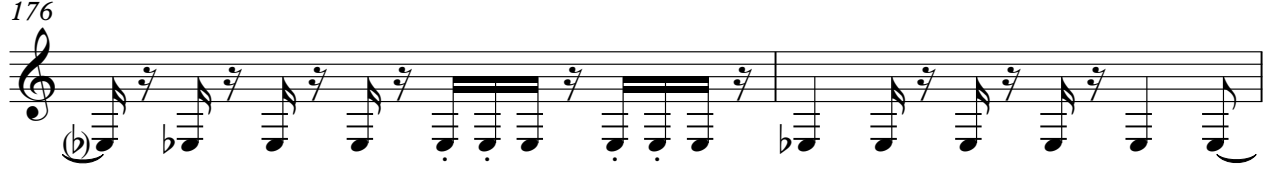

178

180

182

V.S.

184

186

♩ = 140,000473

**131**

133

135

137

139

**47**

187

**2**

52

56

60

64

68

72

76

80

92

96

100

104

116

120

124

128

132

136

140

144

148

152

156

160

164

168

187

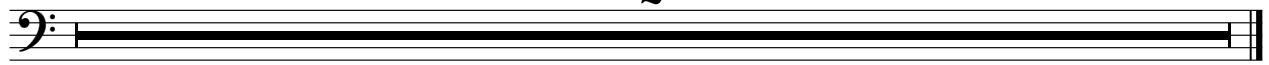

# Double Vision - Knockin` 1

## Synth Bass

♩ = 140,000473

**11**

14

17

21

24

28

31

34

38

41

44

47

50

54

57

60

63

66

69

72

149

152

155

158

161

164

167

170

173

176

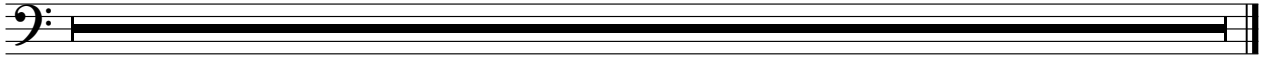

Reverse Cymbals

Double Vision - Knockin` 1

♩ = 140,000473

3

6

9

57

68

71

74

8

84

87

90

24

2

### Reverse Cymbals

116

119

122

187

Double Vision - Knockin` 1

Lead 8 (Bass + Lead)

♩ = 140,000473

27

29

31

33

35

37

39

41

43

143

187

2

Lead 8 (Bass + Lead)

Double Vision - Knockin` 1

♩ = 140,000473

**59**

61

63

65

67 **16**

85

87

89

91 **24**

116

118

120

122

156

158

160

162

187