

Duitse Schlagers & Dans Muziek - Agadou Medley Nr 6 Medley

♩ = 127,000252

Timpani

Percussion

Marimba

Jazz Guitar

Jazz Guitar
ZabaMd2a

Electric Guitar

Electric Guitar

5-string Electric Bass

Percussive Organ

FM Synth

FM Synth

Tape Sampler Keyboard [Brass]

♩ = 127,000252

Synth Strings

Solo

4

Perc.

6

Perc.

E. Gtr.

E. Bass

Syn. Str.

Solo

8

Perc.

E. Gtr.

E. Bass

Syn. Str.

Solo

10

12

14

Perc.

J. Gtr.

E. Gtr.

E. Bass

Perc. Organ

FM

FM

Syn. Str.

Solo

17

Perc.

J. Gtr.

E. Gtr.

E. Bass

FM

FM

Syn. Str.

19

Perc.

J. Gtr.

E. Gtr.

E. Bass

FM

FM

Syn. Str.

21

Perc.

J. Gtr.

E. Gtr.

E. Bass

FM

FM

Syn. Str.

23

25

27

29

31

Perc.

J. Gtr.

E. Gtr.

E. Bass

Perc. Organ

FM

FM

Syn. Str.

Solo

33

Perc.

J. Gtr.

E. Gtr.

E. Bass

Syn. Str.

Solo

35

Perc.

J. Gtr.

E. Gtr.

E. Bass

FM

Syn. Str.

Solo

37

Perc.

J. Gtr.

E. Gtr.

E. Bass

FM

Syn. Str.

Solo

39

Perc.

J. Gtr.

E. Gtr.

E. Bass

FM

Syn. Str.

Solo

41

Perc.

E. Bass

43

Perc.

45

47

49

Perc.

Mar.

J. Gtr.

E. Gtr.

E. Bass

FM

FM

Syn. Str.

51

Perc.

Mar.

J. Gtr.

E. Gtr.

E. Bass

FM

FM

Syn. Str.

==

53

Perc.

Mar.

J. Gtr.

E. Gtr.

E. Bass

FM

FM

Syn. Str.

55

Perc.

Mar.

J. Gtr.

E. Gtr.

E. Bass

Syn. Str.

57

59

61

63

65

67

69

Perc.

Mar.

J. Gtr.

E. Gtr.

E. Bass

FM

FM

Syn. Str.

71

Perc.

J. Gtr.

E. Gtr.

73

Perc.

J. Gtr.

E. Gtr.

75

77

79

Perc.

J. Gtr.

J. Gtr.

E. Bass

FM

FM

Syn. Str.

81

Perc.

J. Gtr.

J. Gtr.

E. Bass

FM

FM

Syn. Str.

83

85

87

Perc.

J. Gtr.

J. Gtr.

E. Gtr.

E. Bass

FM

Syn. Str.

89

Perc.

J. Gtr.

E. Gtr.

91

93

95

Perc. J. Gtr. J. Gtr. E. Bass FM FM Syn. Str.

97

Perc. J. Gtr. J. Gtr. E. Bass FM FM Syn. Str.

99

Perc. J. Gtr. J. Gtr. E. Bass FM FM Syn. Str.

101

Perc. J. Gtr. J. Gtr. E. Bass FM FM Syn. Str.

103

105

Perc.

J. Gtr.

E. Gtr.

E. Bass

Perc. Organ

Tape Smp. Brs

Syn. Str.

Solo

108

Perc.

J. Gtr.

E. Gtr.

E. Bass

Perc. Organ

Tape Smp. Brs

Syn. Str.

Solo

111

Perc.

J. Gtr.

J. Gtr.

E. Bass

Perc. Organ

FM

Tape Smp. Brs

Syn. Str.

Solo

114

Perc.

J. Gtr.

J. Gtr.

E. Bass

FM

Syn. Str.

Solo

117

Perc.

J. Gtr.

J. Gtr.

E. Bass

Perc. Organ

FM

Syn. Str.

Solo

120

Perc.

J. Gtr.

E. Gtr.

E. Bass

Perc. Organ

FM

Syn. Str.

Solo

123

126

Perc.

J. Gtr.

E. Gtr.

E. Bass

Perc. Organ

FM

Tape Smp. Brs

Syn. Str.

Solo

129

Perc.

J. Gtr.

E. Gtr.

E. Bass

Perc. Organ

Tape Smp. Brs

Syn. Str.

Solo

132

Perc.

J. Gtr.

E. Gtr.

E. Bass

Perc. Organ

Tape Smp. Brs

Syn. Str.

Solo

135

Perc.

J. Gtr.

E. Gtr.

E. Bass

Perc. Organ

Tape Smp. Brs

Syn. Str.

Solo

137

Perc.

E. Gtr.

Solo

139

Perc. 

J. Gtr. 

J. Gtr. 

E. Gtr. 

E. Bass 

FM 

FM 

Syn. Str. 

Solo 

141

Perc.

J. Gtr.

J. Gtr.

E. Gtr.

E. Bass

FM

FM

Syn. Str.

143

Perc.

J. Gtr.

J. Gtr.

E. Gtr.

E. Bass

FM

FM

Syn. Str.

145

147

149

151

153

155

Perc.

Mar.

J. Gtr.

J. Gtr.

E. Gtr.

E. Bass

FM

FM

Syn. Str.

157

159

161

Perc.

J. Gtr.

J. Gtr.

E. Gtr.

E. Bass

FM

FM

Syn. Str.

163

165

Timp.

Perc.

J. Gtr.

J. Gtr.

E. Gtr.

E. Bass

Perc. Organ

FM

FM

Syn. Str.

167

Timp.

Perc.

J. Gtr.

J. Gtr.

E. Gtr.

E. Bass

Perc. Organ

FM

FM

Syn. Str.

6

169

171

173

175

177

Perc.

Mar.

J. Gtr.

E. Gtr.

E. Bass

FM

Syn. Str.

Solo

179

Perc.

J. Gtr.

E. Gtr.

E. Bass

FM

Syn. Str.

181

Perc.

J. Gtr.

E. Gtr.

E. Bass

FM

Syn. Str.

183

Perc.

J. Gtr.

E. Gtr.

E. Bass

FM

FM

Syn. Str.

185

Perc. J. Gtr. E. Gtr. E. Bass FM FM Syn. Str.

187

Perc. J. Gtr. E. Gtr. E. Bass FM FM Syn. Str.

189

191

193

195

197

Perc.

J. Gtr.

J. Gtr.

E. Bass

Tape Smp. Brs

Syn. Str.

199

Perc.

J. Gtr.

J. Gtr.

E. Bass

Tape Smp. Brs

Syn. Str.

201

Perc.

J. Gtr.

J. Gtr.

E. Bass

Tape Smp. Brs

Syn. Str.

203

Perc.

J. Gtr.

J. Gtr.

E. Bass

Tape Smp. Brs

Syn. Str.

204

Perc.

J. Gtr.

J. Gtr.

E. Bass

Tape Smp. Brs

Syn. Str.

205

Perc.

J. Gtr.

J. Gtr.

E. Bass

Tape Smp. Brs

Syn. Str.

206

Perc.

J. Gtr.

J. Gtr.

E. Gtr.

E. Bass

FM

FM

Tape Smp. Brs

Syn. Str.

Perc. 

Mar. 

J. Gtr. 

E. Gtr. 

E. Gtr. 

E. Bass 

FM 

FM 

Syn. Str. 

211

Perc.

Mar.

J. Gtr.

E. Gtr.

E. Gtr.

E. Bass

FM

FM

Syn. Str.

Perc. 

Mar. 

J. Gtr. 

E. Gtr. 

E. Gtr. 

E. Bass 

FM 

FM 

Syn. Str. 

216

Musical score for Percussion (Perc.), Maracas (Mar.), J. Gtr., E. Gtr., E. Bass, FM, and Syn. Str. The score is written in 4/4 time and features a variety of rhythmic patterns and textures. The Percussion part uses a snare drum and cymbals for a complex, syncopated rhythm. The Maracas part provides a steady, rhythmic accompaniment. The J. Gtr. part features a series of chords and single notes. The E. Gtr. part consists of a series of chords and single notes. The E. Bass part features a series of eighth and sixteenth notes. The FM part features a series of eighth and sixteenth notes. The Syn. Str. part features a series of chords and single notes.

Perc. 

Mar. 

J. Gtr. 

E. Gtr. 

E. Gtr. 

E. Bass 

FM 

FM 

Syn. Str. 

221

Perc.

Mar.

J. Gtr.

E. Gtr.

E. Gtr.

E. Bass

FM

FM

Syn. Str.

224

Musical score for Percussion (Perc.), Maracas (Mar.), J. Gtr., E. Gtr., E. Bass, FM, and Syn. Str. The score is written in 4/4 time and features a variety of rhythmic patterns and textures across the different instruments.

- Perc.**: Features a complex, syncopated rhythmic pattern using a variety of percussion symbols.
- Mar.**: Features a rhythmic pattern of eighth notes and rests, often with a syncopated feel.
- J. Gtr.**: Features a rhythmic pattern of eighth notes and rests, often with a syncopated feel.
- E. Gtr.**: Features a rhythmic pattern of eighth notes and rests, often with a syncopated feel.
- E. Bass**: Features a rhythmic pattern of eighth notes and rests, often with a syncopated feel.
- FM**: Features a rhythmic pattern of eighth notes and rests, often with a syncopated feel.
- Syn. Str.**: Features a rhythmic pattern of eighth notes and rests, often with a syncopated feel.

227

Perc.

Mar.

J. Gtr.

E. Gtr.

E. Gtr.

E. Bass

Syn. Str.

229

Perc.

E. Gtr.

E. Bass

231

Perc.

J. Gtr.

E. Gtr.

E. Bass

FM

Syn. Str.

Solo

233

Perc.

J. Gtr.

E. Gtr.

E. Bass

FM

FM

Syn. Str.

Solo

235

Perc. J. Gtr. E. Gtr. E. Bass FM FM Syn. Str. Solo

237

Perc. J. Gtr. E. Gtr. E. Bass FM FM Syn. Str. Solo

239

Perc.

J. Gtr.

E. Gtr.

E. Bass

FM

FM

Syn. Str.

Solo

241

Perc.

J. Gtr.

E. Gtr.

E. Bass

FM

Syn. Str.

Solo

243

245

247

Perc.

J. Gtr.

E. Gtr.

E. Bass

FM

FM

Syn. Str.

Solo

249

Perc.

J. Gtr.

E. Gtr.

E. Bass

FM

Syn. Str.

Solo

251

252

Timpani

Duitse Schlagers & Dans Muziek - Agadou Medley Nr 6

♩ = 127,000252

162

166

84

253

2

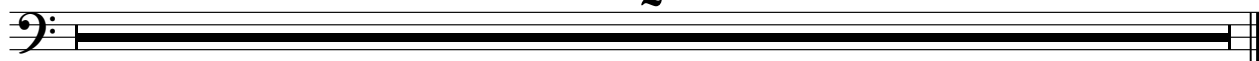

Duitse Schlagers & Dans Muziek - Agadou Medley Nr 6

Percussion

♩ = 127,000252

2

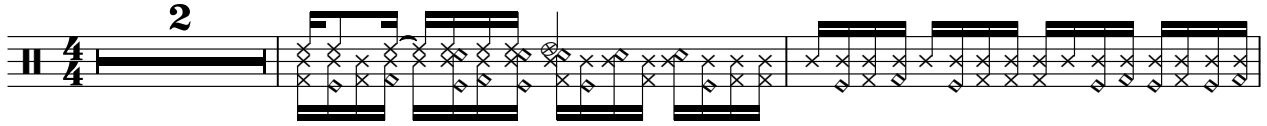

5

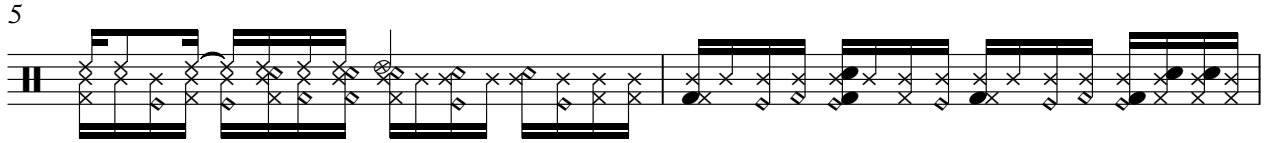

7

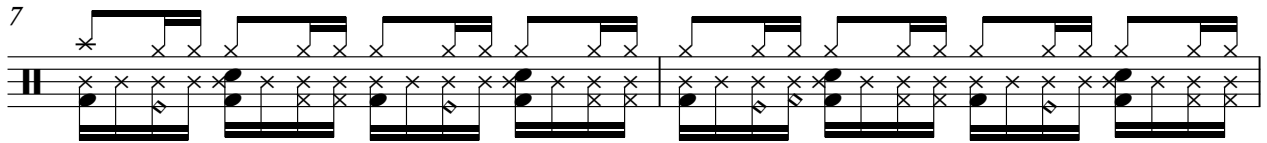

9

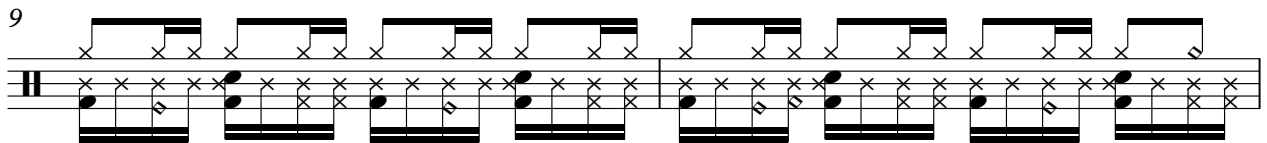

11

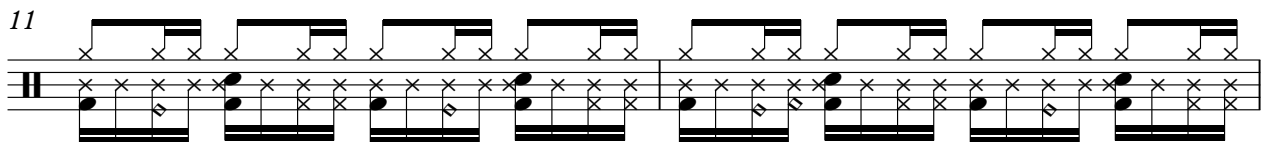

13

16

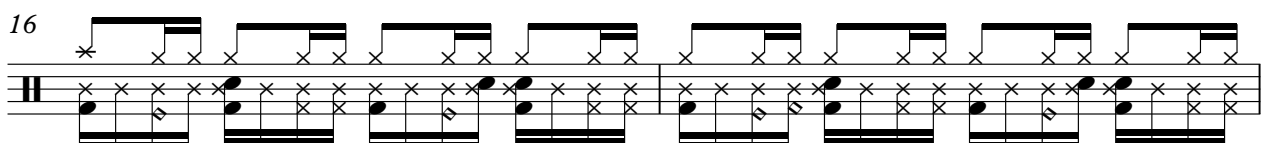

18

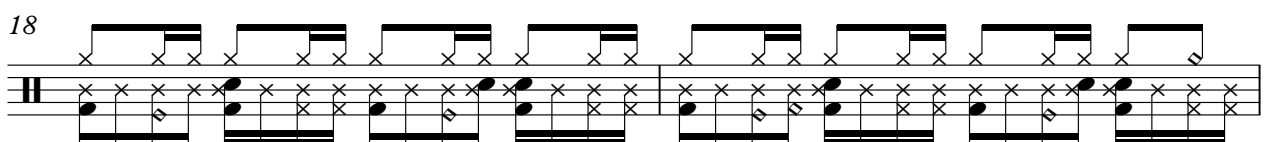

20

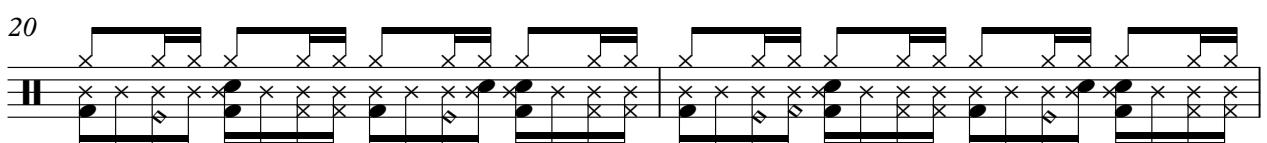

22

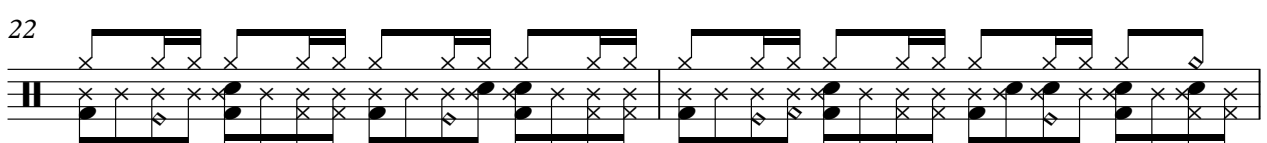

V.S.

Percussion

24

26

28

30

32

34

36

38

40

42

Percussion

44

46

48

50

52

54

56

58

60

62

V.S.

Percussion

64

66

68

70

72

74

75

77

79

81

83

85

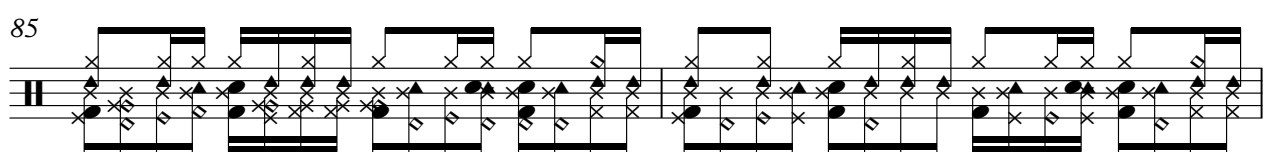

87

89

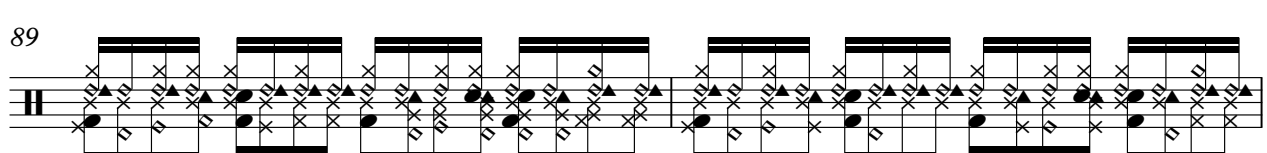

91

93

95

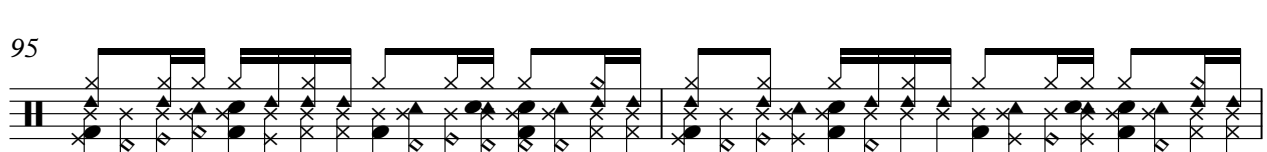

97

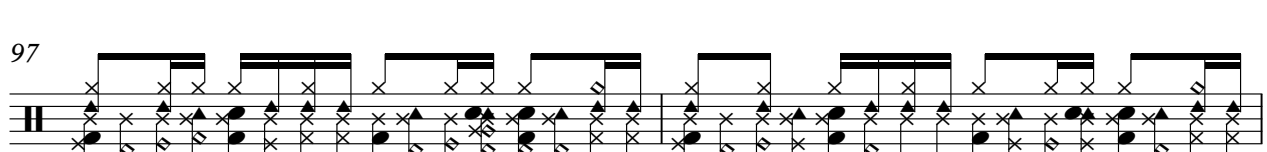

99

101

V.S.

103

106

110

114

118

121

124

127

131

135

138

140

142

144

146

148

152

155

157

159

V.S.

161

163

166

169

171

173

175

177

179

181

183

185

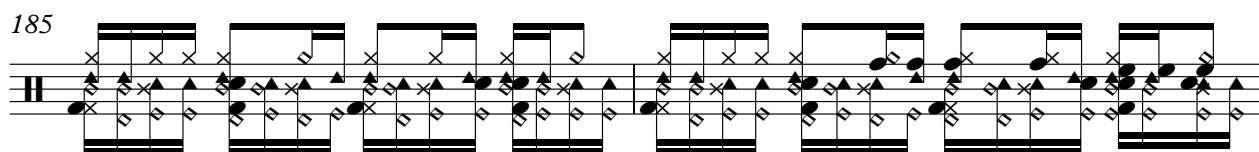

187

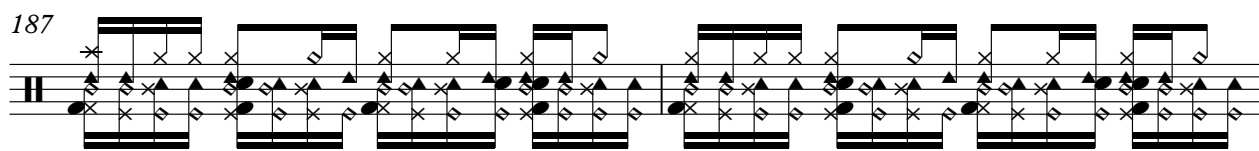

189

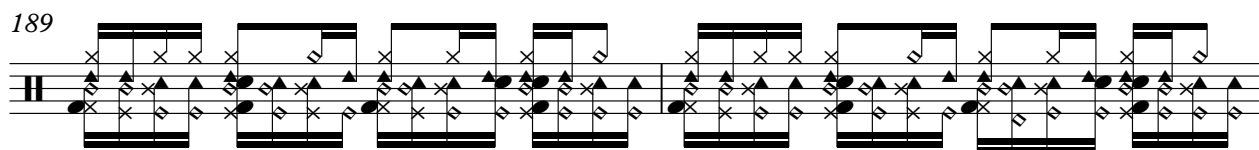

191

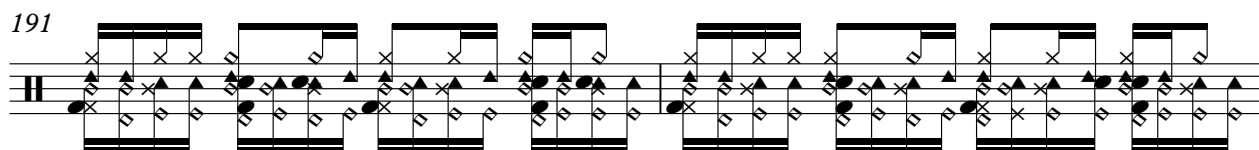

193

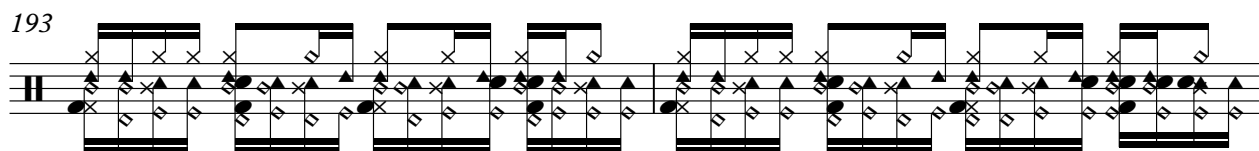

195

197

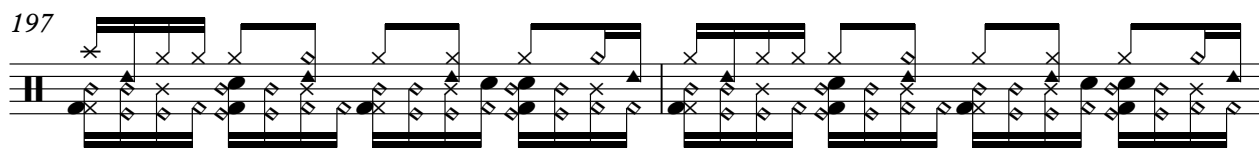

199

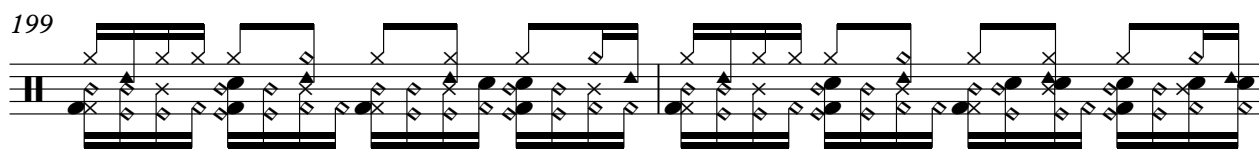

201

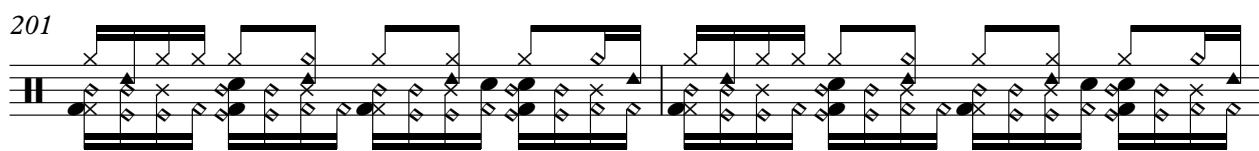

V.S.

203

205

207

210

213

215

217

219

221

224

227

229

231

233

235

237

239

241

243

245

V.S.

12

Percussion

247

249

251

253

2

Marimba

Duitse Schlagers & Dans Muziek - Agadou Medley Nr 6

♩ = 127,000252

44

47

49

51

53

55

57

59

61

63

V.S.

Marimba

65

67

69

149

153

156

171

175

178

212

216

220

224

227

253

92

94

96

98

100

102

113

120

142

145

148

151

154

157

160

163

166

168

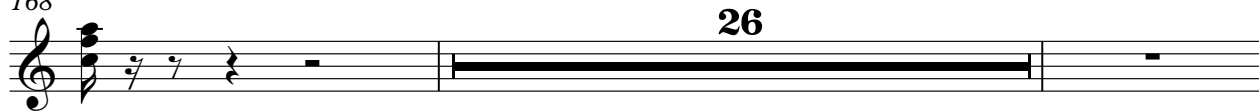

26

196

198

200

202

204

206

253

Jazz Guitar

♩ = 127,000252

ZabaMd2a

10

V.S.

40 **5**

48

52

56

60

64

68

73

76

80

84

88

91

95

99

103

107

111

115

119

V.S.

123

127

131

135

141

144

147

150

153

156

159

162

165

168

172

175

179

181

183

185

V.S.

187

189

191

193

195

198

200

202

204

206

V.S.

245

247

250

252

2

♩ = 127,000252

205

3

212

219

225

24

253

2

Duitse Schlagers & Dans Muziek - Agadou Medley Nr 6

Electric Guitar

♩ = 127,000252

5

9

12

16

19

22

25

28

31

34

V.S.

37

40 **4**

47

50

53

56

59

61

63

65

67

69

73

76

11

90

12

106

9

120

123

126

129

V.S.

162

165

170

173

176

180

183

186

189

192

V.S.

195

11

209

212

215

218

221

224

227

3

233

236

239

242

245

248

250

253

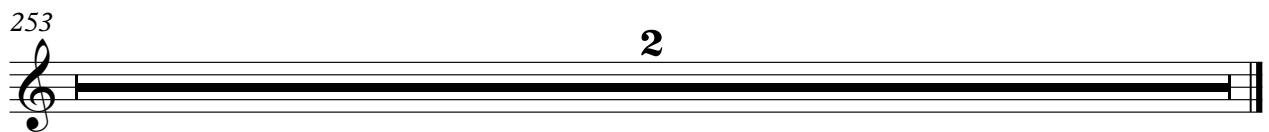

2

♩ = 127,000252

6

10

14

19

23

27

31

35

38

46

50

54

58

62

66

70

79

83

87

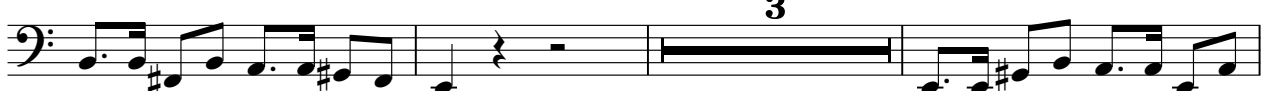

93

97

101

105

108

111

115

119

122

125

V.S.

128

131

134

4

141

145

149

153

157

161

165

171

175

180

184

188

192

197

201

205

211

V.S.

215

219

223

227

233

237

241

245

249

253

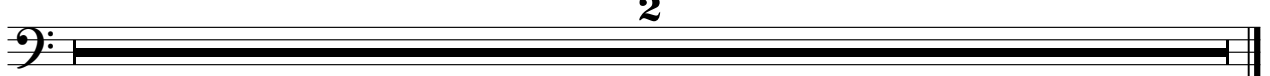

Duitse Schlagers & Dans Muziek - Agadou Medley Nr 6

Percussive Organ

♩ = 127,000252

15 8

27

32 71

107

112 7

122

126

131

135 29

2

Percussive Organ

166

84

253

♩ = 127,000252

10

14

19

23

27

31

3

38

6

47

50

52

8

117

120

123

126

140

145

150

154

159

165

10

179

182

185

188

191

194

11

208

213

218

223

231

234

237

240

243

246

6

FM Synth

249

253

♩ = 127,000252

14

18

22

26

30

14

47

50

52

8

62

65

68

77

81

86

95

100

104 **35**

143 **8**

155

160

166 **15**

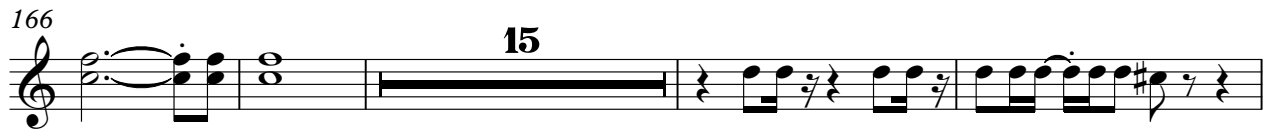

185

190

194 **11**

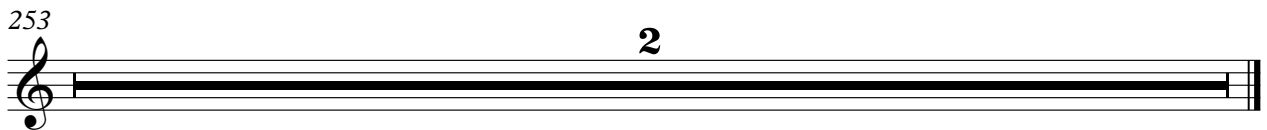
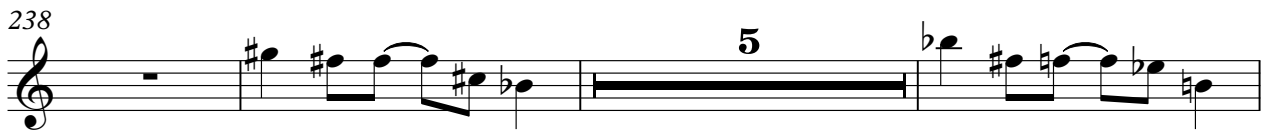

Tape Sampler Keyboard [Brass] Duitse Schlagers & Dans Muziek - Agadou Medley Nr 6

♩ = 127,000252
102

107

112
16

131

136
60

198

201

203

V.S.

2

Tape Sampler Keyboard [Brass]

205

46

253

2

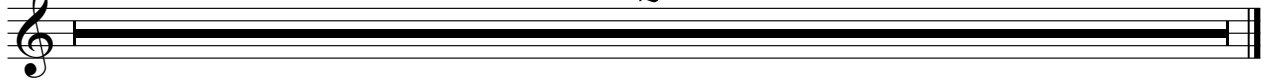

Duitse Schlagers & Dans Muziek - Agadou Medley Nr 6

Synth Strings

♩ = 127,000252

6

13

21

29

37

6

48

54

60

65

68

6

Synth Strings

76

82

88

3

96

102

111

117

125

134

4

145

154

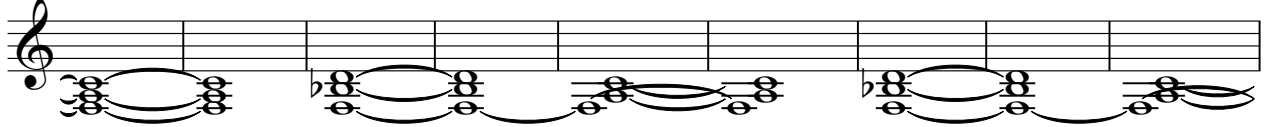

163

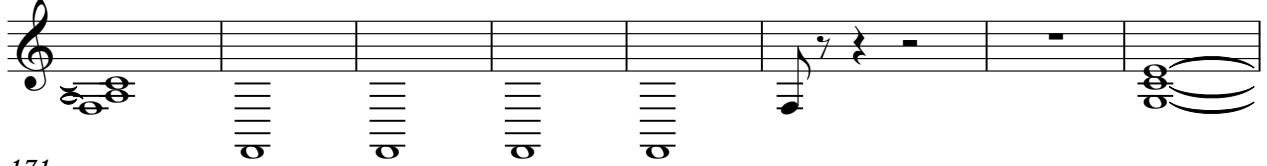

171

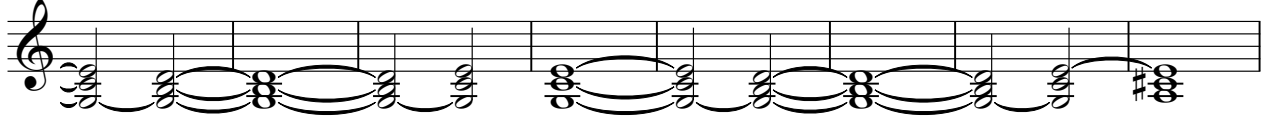

179

187

195

203

211

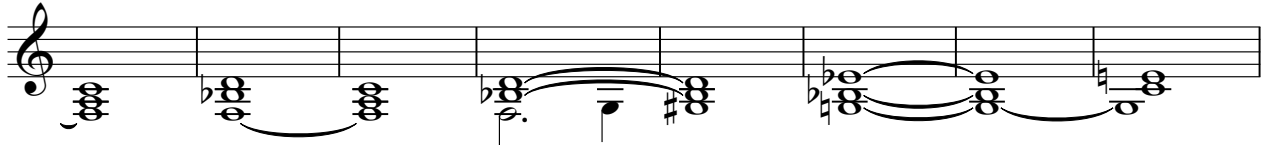

219

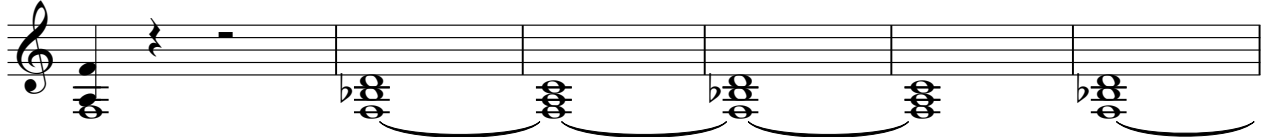

225

232

239

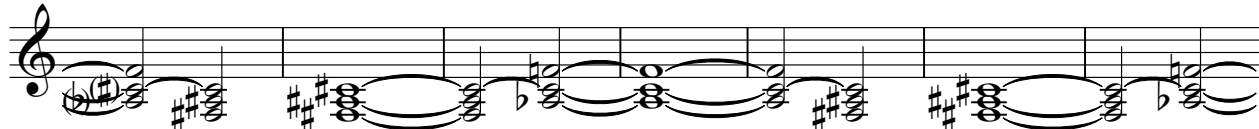

246

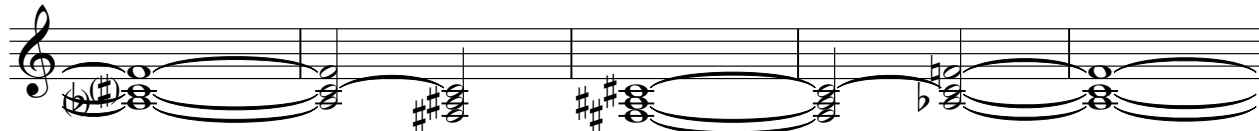

251

Duitse Schlagers & Dans Muziek - Agadou Medley Nr 6

Solo

♩ = 127,000252

5

8

10

12

14

15

32

35

38

63

104

109

114

119

124

129

134

140

29

172

176

53

232

234

236

238

240

242

244

246

248

251

4

Solo

253

2

