

Duke & His Orchestra Ellington - Sophisticated Ladies M

♩ = 80,000000

Alto Sax 1

5

6

3

Alto Sax

Tenor Sax

Bari Sax

Trombone

Trombone

Trombone

Trombone

Timpani

6

6

6

3

Piano

Guitar/Vi

3

Jazz Bass

Detailed description of the musical score: The score is for a jazz ensemble. It consists of ten staves. The top four staves are for saxophones: Alto Sax (treble clef), Tenor Sax (treble clef), Bari Sax (treble clef), and four Trombone parts (bass clef). The fifth staff is for Timpani (bass clef), showing sixteenth-note patterns with '6' above them. The sixth staff is for Piano (grand staff), featuring a melodic line in the right hand and a bass line in the left hand. The seventh staff is for Guitar/Vi (treble clef) and the eighth for Jazz Bass (bass clef). The score includes various musical notations: rests, notes, beams, and articulation marks. A '5' is written above the first staff, and a '3' is written above the second staff. A '6' is written above the first staff, and '6', '6', '6', and '3' are written above the Timpani staff. A '3' is written below the Guitar/Vi staff.

7

Alto Sax

Alto Sax

Tenor Sax

Tenor Sax

Bari Sax

Trumpet 1

Trumpet 2

Trumpet 3

Trumpet 4

Trombone

Trombone

Trombone

Trombone

Timpani

Piano

Guitar/Vi

Jazz Bass

8 ♯ = 80,796219 ♯ = 81,810709 ♯ = 84,054285 ♯ = 85,7335135185 ♯ = 87,0107820953829 ♯ = 89,15

Bari Sax

Trumpet 1

Trumpet 2

Trumpet 3

Trumpet 4

Trombone

Trombone

Trombone

Trombone

Timpani

Jazz Kit

Piano

Jazz Bass

♯ = 80,796219 ♯ = 81,810709 ♯ = 84,054285 ♯ = 85,7335135185 ♯ = 87,0107820953829 ♯ = 89,15

9  $\text{♩} = 89,097046$   $\text{♩} = 89,097046$

Alto Sax  
Alto Sax  
Tenor Sax  
Tenor Sax  
Bari Sax

Trumpet 1  
Trumpet 2  
Trumpet 3  
Trumpet 4

Trombone  
Trombone  
Trombone  
Trombone

Jazz Kit

Piano

Jazz Bass

$\text{♩} = 89,097046$   $\text{♩} = 89,097046$

11

♩ = 87,316962

♩ = 86,542098

The musical score is arranged in a standard jazz ensemble format. It consists of the following parts:

13

♩ = 83,857014

♩ = 82,832808

Alto Sax

Alto Sax

Tenor Sax

Tenor Sax

Bari Sax

Trombone

Trombone

Trombone

Trombone

Jazz Kit

Piano

Jazz Bass

17 ♩ = 80,000000      ♩ = 120,000000

Alto Sax

Tenor Sax

Bari Sax

Trumpet 1

Trumpet 2

Trumpet 3

Trumpet 4

Trombone

Trombone

Trombone

Trombone

Jazz Kit

Piano

Jazz Bass

♩ = 80,000000      ♩ = 120,000000

20

Alto Sax

Tenor Sax

Trombone

Jazz Kit

Piano

Jazz Bass

23

Alto Sax

Tenor Sax

Trombone

Jazz Kit

Piano

Jazz Bass

26

Alto Sax

Tenor Sax

Trombone

Jazz Kit

Piano

Jazz Bass

29

Alto Sax

Alto Sax

Tenor Sax

Tenor Sax

Bari Sax

Trumpet 1

Trombone

Jazz Kit

Piano

Jazz Bass

32

Alto Sax

Alto Sax

Tenor Sax

Tenor Sax

Bari Sax

Trumpet 1

Jazz Kit

Piano

Jazz Bass

34

Alto Sax

Alto Sax

Tenor Sax

Tenor Sax

Bari Sax

Trumpet 1

Jazz Kit

Piano

Jazz Bass

36

Alto Sax

Alto Sax

Tenor Sax

Tenor Sax

Bari Sax

Trumpet 1

Jazz Kit

Piano

Jazz Bass

38

The musical score is arranged in a system with the following parts from top to bottom:

- Alto Sax (two staves)
- Tenor Sax (two staves)
- Bari Sax (one staff)
- Trumpet 1 (one staff, mostly silent)
- Trombone (three staves, with some rhythmic notation)
- Jazz Kit (one staff, with drum notation)
- Jazz Bass (one staff)

40

42

Alto Sax

Alto Sax

Tenor Sax

Tenor Sax

Bari Sax

Trombone

Trombone

Trombone

Trombone

Jazz Kit

Piano

Jazz Bass

44

Alto Sax

Alto Sax

Tenor Sax

Tenor Sax

Bari Sax

Trombone

Trombone

Trombone

Trombone

Jazz Kit

Piano

Jazz Bass

46

The musical score is arranged in a system with the following parts from top to bottom:

- Alto Sax (top staff, measure 46 has a whole rest)
- Alto Sax (second staff, measure 46 has a whole rest)
- Tenor Sax (third staff, measure 46 has a whole rest)
- Bari Sax (fourth staff, measure 46 has a whole rest)
- Trumpet 1 (fifth staff, measure 46 has a whole rest)
- Trumpet 2 (sixth staff, measure 46 has a whole rest)
- Trumpet 3 (seventh staff, measure 46 has a whole rest)
- Trumpet 4 (eighth staff, measure 46 has a whole rest)
- Trombone (ninth staff, measure 46 has a whole rest)
- Trombone (tenth staff, measure 46 has a whole rest)
- Trombone (eleventh staff, measure 46 has a whole rest)
- Trombone (twelfth staff, measure 46 has a whole rest)
- Jazz Kit (thirteenth staff, measure 46 has a whole rest)
- Jazz Bass (sixteenth staff, measure 46 has a whole rest)

Measures 47 and 48 contain the main musical activity. The saxophones and trumpets play melodic lines, while the trombones provide harmonic support. The jazz kit and piano provide accompaniment, and the jazz bass plays a walking line.

49

Alto Sax

Tenor Sax

Bari Sax

Trumpet 1

Trumpet 2

Trumpet 3

Trumpet 4

Trombone

Trombone

Trombone

Trombone

Jazz Kit

Piano

Jazz Bass

52

Alto Sax

Tenor Sax

Bari Sax

Trumpet 1

Trumpet 2

Trumpet 3

Trumpet 4

Trombone

Trombone

Trombone

Trombone

Jazz Kit

Piano

Jazz Bass

54 ♩ = 118,798943 ♩ = 117,423485 ♩ = 113,095771 ♩ = 113,819735 ♩ = 109,6588028 ♩ = 109,392742

Alto Sax

Alto Sax

Tenor Sax

Tenor Sax

Bari Sax

Trumpet 1

Trumpet 2

Trumpet 3

Trumpet 4

Trombone

Trombone

Trombone

Trombone

Jazz Kit

Piano

♩ = 118,798943 ♩ = 117,423485 ♩ = 113,095771 ♩ = 113,819735 ♩ = 109,6588028 ♩ = 109,392742

Jazz Bass

Alto Sax

Alto Sax

Tenor Sax

Tenor Sax

Bari Sax

Jazz Kit

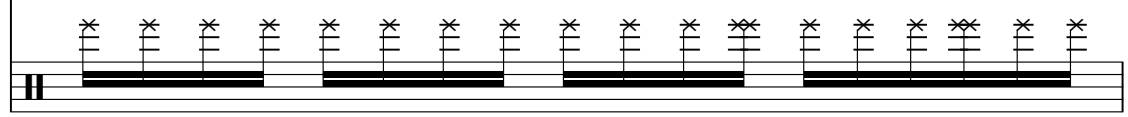

57 ♩ = 99,059593      ♩ = 98,7689693      ♩ = 99,53142949      ♩ = 94,3240897

58

92,9376038

9892551704

8875761824

88690792

Alto Sax

Tenor Sax

Tenor Sax

Bari Sax

Trumpet 1

Trumpet 2

Trumpet 3

Trumpet 4

Trombone

Trombone

Trombone

Trombone

Jazz Kit

Jazz Bass

92,9376038

9892551704

8875761824

88690792

Alto Sax

Tenor Sax

Tenor Sax

Bari Sax

Trumpet 1

Trumpet 2

Trumpet 3

Trumpet 4

Trombone

Trombone

Trombone

Trombone

Jazz Kit

Piano

Jazz Bass

60 ♩ = 80,000000

Alto Sax

Alto Sax

Tenor Sax

Tenor Sax

Bari Sax

Trumpet 1

Trumpet 2

Trumpet 3

Trumpet 4

Trombone

Trombone

Trombone

Trombone

Jazz Kit

Piano

Guitar/Vi

Jazz Bass

♩ = 80,000000

♩ = 80,000000

62

Alto Sax

Alto Sax

Tenor Sax

Tenor Sax

Bari Sax

Trombone

Trombone

Trombone

Trombone

Jazz Kit

Piano

Jazz Bass

64

66

Alto Sax

Alto Sax

Tenor Sax

Tenor Sax

Bari Sax

Trombone

Trombone

Trombone

Trombone

Jazz Kit

Piano

Guitar/Vi

Jazz Bass

68

Alto Sax

Alto Sax

Tenor Sax

Bari Sax

Trombone

Trombone

Trombone

Trombone

Jazz Kit

Piano

Guitar/Vi

Jazz Bass

70

Alto Sax

Bari Sax

Trombone

Trombone

Trombone

Trombone

Jazz Kit

Piano

Jazz Bass

73

The musical score is arranged in a system with the following parts from top to bottom:

75

Alto Sax

Alto Sax

Tenor Sax

Bari Sax

Trumpet 1

Trombone

Trombone

Trombone

Trombone

Jazz Kit

Piano

Guitar/Vi

Jazz Bass

77

Alto Sax

Tenor Sax

Bari Sax

Trumpet 1

Trombone

Trombone

Trombone

Trombone

Jazz Kit

Piano

Guitar/Vi

Jazz Bass

79

The musical score is arranged in a system with the following parts from top to bottom:

81

Alto Sax

Alto Sax

Tenor Sax

Tenor Sax

Bari Sax

Trumpet 1

Trombone

Trombone

Trombone

Trombone

Jazz Kit

Piano

Guitar/Vi

Jazz Bass

83

Alto Sax

Alto Sax

Tenor Sax

Tenor Sax

Bari Sax

Trumpet 1

Trumpet 2

Trumpet 3

Trumpet 4

Trombone

Trombone

Trombone

Trombone

Jazz Kit

Piano

Guitar/Vi

Jazz Bass

85

Alto Sax

Tenor Sax

Bari Sax

Trumpet 1

Trumpet 2

Trumpet 3

Trumpet 4

Trombone

Trombone

Trombone

Trombone

Jazz Kit

Piano

Guitar/Vi

Jazz Bass

87

Alto Sax

Tenor Sax

Bari Sax

Trumpet 1

Trumpet 2

Trumpet 3

Trumpet 4

Trombone

Trombone

Trombone

Trombone

Jazz Kit

Piano

Guitar/Vi

Jazz Bass

89  $\text{♩} = 79,196419$   $\text{♩} = 78,310341$

91

7 7 9 7 4 2 8 0 2

7 5 5 7 0 5 8 2 6 8 2 0

Alto Sax

Alto Sax

Tenor Sax

Tenor Sax

Bari Sax

Trombone

Trombone

Jazz Kit

Jazz Bass

7 7 9 7 4 2 8 0 2

7 5 5 7 0 5 8 2 6 8 2 0

92 ♩ = 75,000000

At the bottom of the page, there is a tempo marking: ♩ = 75,000000.

93 ♩ = 128,000000

95

Piano

98

Alto Sax

Tenor Sax

Tenor Sax

Bari Sax

Jazz Kit

Piano

Jazz Bass

100

Alto Sax

Tenor Sax

Tenor Sax

Bari Sax

Jazz Kit

Piano

Jazz Bass

103

The musical score is arranged in a system with the following instruments and parts:

105

Alto Sax

Tenor Sax

Tenor Sax

Bari Sax

Trumpet 2

Trombone

Trombone

Trombone

Trombone

Jazz Kit

Piano

Jazz Bass

3

107

Alto Sax

Tenor Sax

Tenor Sax

Bari Sax

Trombone

Trombone

Jazz Kit

Piano

Jazz Bass

109

Alto Sax

Tenor Sax

Tenor Sax

Bari Sax

Trombone

Trombone

Jazz Kit

Piano

Jazz Bass

111

113

Alto Sax

Alto Sax

Tenor Sax

Tenor Sax

Bari Sax

Trumpet 1

Trombone

Trombone

Trombone

Trombone

Jazz Kit

Piano

Jazz Bass

115

Alto Sax

Alto Sax

Tenor Sax

Tenor Sax

Bari Sax

Trumpet 1

Trombone

Trombone

Trombone

Trombone

Jazz Kit

Piano

Jazz Bass

117

120

122

Alto Sax

Alto Sax

Tenor Sax

Bari Sax

Trumpet 1

Trumpet 2

Trumpet 3

Trumpet 4

Trombone

Trombone

Trombone

Trombone

Jazz Kit

Piano

Jazz Bass

124

Alto Sax

Alto Sax

Tenor Sax

Bari Sax

Trumpet 1

Trumpet 2

Trumpet 3

Trumpet 4

Trombone

Trombone

Trombone

Trombone

Jazz Kit

Piano

Jazz Bass

Detailed description of the musical score: The score is for measures 124 and 125. The Alto Sax parts (top two staves) play a melodic line starting on G4, moving to A4, B4, and C5. The Tenor Sax part (third staff) plays a similar line. The Bari Sax part (fourth staff) has a whole rest in measure 124 and a half note G2 in measure 125. The Trumpet 1 part (fifth staff) plays a quarter note G4, quarter note A4, quarter note B4, quarter note C5. The Trumpet 2 part (sixth staff) plays a quarter note G#4, quarter note A4, quarter note B4, quarter note C5. The Trumpet 3 part (seventh staff) plays a quarter note G4, quarter note A4, quarter note B4, quarter note C5. The Trumpet 4 part (eighth staff) plays a triplet of eighth notes G#4, A4, B4, followed by a quarter note C5. The Trombone parts (ninth to twelfth staves) have whole rests in measure 124 and play a half note G2 in measure 125. The Jazz Kit part (thirteenth staff) plays a steady quarter-note pattern. The Piano part (fourteenth staff) has a complex accompaniment with chords and moving lines. The Jazz Bass part (fifteenth staff) plays a simple bass line with quarter notes G2, A2, B2, C3.

126

Alto Sax

Alto Sax

Tenor Sax

Bari Sax

Trumpet 1

Trumpet 2

Trumpet 3

Trumpet 4

Trombone

Trombone

Trombone

Trombone

Jazz Kit

Piano

Jazz Bass

129

The musical score is arranged in a standard jazz ensemble format. It consists of the following parts from top to bottom:

- Alto Sax (two staves)
- Tenor Sax
- Bari Sax
- Trumpet 1
- Trumpet 2
- Trumpet 3
- Trumpet 4
- Trombone
- Trombone
- Trombone
- Trombone
- Jazz Kit
- Jazz Bass

131 ♩ = 126,721832 ♩ = 126,40278 ♩ = 126,70219 ♩ = 126,70219 ♩ = 116,890406 ♩ = 114,350748

Alto Sax

Alto Sax

Tenor Sax

Bari Sax

Trombone

Trombone

Trombone

Trombone

Jazz Kit

Piano

♩ = 126,721832 ♩ = 126,40278 ♩ = 126,70219 ♩ = 126,70219 ♩ = 116,890406 ♩ = 114,350748

Jazz Bass

132 ♩ = 113, 075082 ♩ = 110, 061094833724 ♩ = 105, 651052781091 ♩ = 102, 850064017113

Alto Sax

Alto Sax

Tenor Sax

Tenor Sax

Bari Sax

Trombone

Trombone

Trombone

Trombone

Jazz Kit

Piano

♩ = 113, 075082 ♩ = 110, 061094833724 ♩ = 105, 651052781091 ♩ = 102, 850064017113

Jazz Bass

133 ♩ = 98,749,560 ♩ = 54,993,051 712 ♩ = 93,756,590 35204 ♩ = 88,141,870 32271 ♩ = 84,654

Alto Sax

Alto Sax

Tenor Sax

Tenor Sax

Bari Sax

Trombone

Trombone

Trombone

Jazz Kit

Jazz Bass

♩ = 98,749,560 ♩ = 54,993,051 712 ♩ = 93,756,590 35204 ♩ = 88,141,870 32271 ♩ = 84,654

134  $\text{83, 97, 05, 53, 13, 31, 03, 57, 94, 02, 82, 78, 31, 03, 07, 35, 92, 67, 53, 05, 07, 43, 51, 72, 85, 56, 83, 9}$   $\text{70, 07, 03, 00}$  67

Alto Sax

Tenor Sax

Tenor Sax

Bari Sax

Trombone

Trombone

Trombone

Jazz Kit

Piano

Guitar/Vi

Jazz Bass

68

$\text{♩} = 70,000237$

135

137

Trombone

Piano

139

Trombone

Piano

141

Alto Sax

Alto Sax

Tenor Sax

Tenor Sax

Bari Sax

Trombone

Piano

3

144 ♩ = 80,000000

146

148

Alto Sax

Alto Sax

Tenor Sax

Tenor Sax

Bari Sax

Trombone

Trombone

Trombone

Jazz Kit

Piano

Guitar/Vi

Jazz Bass

3

151

Alto Sax

Alto Sax

Tenor Sax

Tenor Sax

Bari Sax

Trombone

Trombone

Trombone

Jazz Kit

Piano

Jazz Bass

154

This musical score is for a jazz ensemble. It features the following instruments and parts:

163

The musical score is arranged in a standard ensemble format. The instruments and their parts are as follows:

At the bottom of the page, there are additional tempo markings: ♩ = 79,194016 ♩ = 77,296082 ♩ = 74,990623 and ♩ = 78,714127 ♩ = 77,614441 ♩ = 76,062302.

167

Alto Sax

Tenor Sax

Bari Sax

Trumpet 1

Trumpet 2

Trumpet 3

Trumpet 4

Trombone

Trombone

Trombone

Trombone

Jazz Kit

Piano

Guitar/Vi

Jazz Bass

73,33051888    72,312943    70,435020    70,000237

73,344254    71,592636    70,720528

73,33051888    72,312943    70,435020    70,000237

169

Trombone

Piano

171

Alto Sax

Alto Sax

Tenor Sax

Tenor Sax

Bari Sax

Trombone

Trombone

Trombone

Trombone

Jazz Kit

Piano

Jazz Bass

3 6 3 6

172

The musical score is arranged in a system with the following parts from top to bottom:

173

Alto Sax

Alto Sax

Tenor Sax

Tenor Sax

Bari Sax

Trombone

Trombone

Trombone

Trombone

Jazz Kit

Jazz Bass

176

Trombone

Jazz Kit

Piano

179

Alto Sax

Tenor Sax

Bari Sax

Jazz Kit

Piano

Jazz Bass

181

Alto Sax

Tenor Sax

Bari Sax

Jazz Kit

Piano

Jazz Bass

183

Alto Sax

Tenor Sax

Bari Sax

Jazz Kit

Piano

Jazz Bass

Detailed description of the musical score: The score is for measures 183 and 184. The Alto Sax part starts with a whole rest in measure 183 and a melodic line in measure 184. The Tenor Sax part also has a whole rest in measure 183 and a melodic line in measure 184. The Bari Sax part has a whole rest in measure 183 and a melodic line in measure 184. The Jazz Kit part shows a drum pattern with snare and bass drum. The Piano part features a complex chordal accompaniment with many accidentals. The Jazz Bass part provides a harmonic foundation with a walking bass line.

185

Alto Sax

Tenor Sax

Bari Sax

Trumpet 1

Trumpet 2

Trumpet 3

Trumpet 4

Trombone

Trombone

Trombone

Trombone

Jazz Kit

Piano

Jazz Bass

187

Alto Sax

Tenor Sax

Bari Sax

Trombone

Trombone

Trombone

Trombone

Jazz Kit

Piano

Jazz Bass

189

Alto Sax

Tenor Sax

Bari Sax

Trombone

Trombone

Trombone

Trombone

Jazz Kit

Piano

Jazz Bass

Detailed description of the musical score: The score is for measures 189 and 190. The Alto Sax part starts with a quarter note G4, followed by a quarter note F#4, and a half note E4. In measure 190, it has a triplet of eighth notes (D5, C#5, B4) followed by a quarter note A4, a quarter note G4, and a quarter note F#4. The Tenor Sax part has a quarter note G4, a quarter note F#4, and a half note E4. In measure 190, it has a quarter note D5, a quarter note C#5, a quarter note B4, a quarter note A4, a quarter note G4, and a quarter note F#4. The Bari Sax part has a quarter note G4, a quarter note F#4, and a half note E4. In measure 190, it has a triplet of eighth notes (D5, C#5, B4) followed by a quarter note A4, a quarter note G4, and a quarter note F#4. The four Trombone parts have similar rhythmic patterns in measure 189, with some chromatic movement. The Jazz Kit part shows a drum set pattern with snare, hi-hat, and bass drum. The Piano part has a sustained chord in measure 189 and a melodic line in measure 190. The Jazz Bass part has a simple bass line with a chromatic descent in measure 190.

191

Alto Sax

Tenor Sax

Bari Sax

Trombone

Trombone

Trombone

Trombone

Jazz Kit

Piano

Jazz Bass

195

Alto Sax

Alto Sax

Tenor Sax

Tenor Sax

Bari Sax

Jazz Kit

Piano

Jazz Bass

This musical score is arranged for a jazz ensemble. It features five saxophone parts (Alto Sax, Tenor Sax, and Bari Sax), four trumpet parts, three trombone parts, a jazz kit, piano, and a jazz bass. The saxophone parts include melodic lines with triplet markings. The brass section (trumpets and trombones) provides harmonic support with various voicings. The jazz kit and piano play a rhythmic accompaniment, while the jazz bass provides a steady bass line. The score is divided into two measures, with the second measure containing the primary melodic and harmonic content.

199

The musical score is arranged in a system with the following parts from top to bottom:

- Alto Sax (two staves)
- Tenor Sax (two staves)
- Bari Sax (one staff)
- Trumpet 1 (one staff)
- Trumpet 2 (one staff)
- Trumpet 3 (one staff)
- Trumpet 4 (one staff)
- Trombone (one staff)
- Trombone (one staff)
- Trombone (one staff)
- Trombone (one staff)
- Jazz Kit (one staff)
- Jazz Bass (one staff)

Measures 199 and 200 are shown. The saxophones and piano have active parts, while the trumpets and trombones are mostly silent, indicated by rests.

201

203

Alto Sax

Tenor Sax

Bari Sax

Trumpet 1

Trumpet 2

Trumpet 3

Trumpet 4

Trombone

Trombone

Trombone

Trombone

Jazz Kit

Piano

Jazz Bass

205

207

Alto Sax

Tenor Sax

Bari Sax

Trumpet 1

Trumpet 2

Trumpet 3

Trumpet 4

Trombone

Trombone

Trombone

Trombone

Jazz Kit

Piano

Jazz Bass

209

Alto Sax

Tenor Sax

Bari Sax

Jazz Kit

Piano

Jazz Bass

211

Alto Sax

Alto Sax

Tenor Sax

Bari Sax

Trumpet 1

Trumpet 2

Trumpet 3

Trumpet 4

Trombone

Trombone

Trombone

Trombone

Jazz Kit

Piano

Jazz Bass

213

216

Tenor Sax

Jazz Kit

Piano

Jazz Bass

Detailed description of the musical score: The score is for a jazz ensemble. The Tenor Saxophone part (top) features a melodic line with eighth and sixteenth notes, including a chromatic descent. The Jazz Kit part (second) shows a complex drum pattern with snare, hi-hat, and bass drum. The Piano part (third) consists of chords and arpeggios in the right hand and a bass line in the left hand, with a key signature change from Bb to Eb. The Jazz Bass part (bottom) provides a steady bass line with eighth and quarter notes.

This musical score is for a jazz ensemble. It features the following instruments and parts:

220

Alto Sax

Alto Sax

Tenor Sax

Bari Sax

Trumpet 1

Trumpet 2

Trumpet 3

Trumpet 4

Trombone

Trombone

Trombone

Trombone

Jazz Kit

Piano

Jazz Bass

222

Tenor Sax

Jazz Kit

Piano

Jazz Bass

224

Tenor Sax

Jazz Kit

Piano

Jazz Bass

226

Tenor Sax

Jazz Kit

Piano

Jazz Bass

228

Jazz Kit

Piano

Jazz Bass

230

Jazz Kit

Piano

Jazz Bass

232

Alto Sax

Tenor Sax

Bari Sax

Jazz Kit

Piano

Jazz Bass

- Piano:** Features complex chordal textures in the right hand and a bass line in the left hand.
- Jazz Bass:** Plays a melodic line in the bass register, including notes like G2, F2, E2, and D2.

235

This musical score is for a jazz ensemble. It features the following instruments and parts:

237

Alto Sax

Tenor Sax

Bari Sax

Trumpet 1

Trumpet 2

Trumpet 3

Trumpet 4

Trombone

Trombone

Trombone

Trombone

Jazz Kit

Piano

Jazz Bass

239

Alto Sax

Tenor Sax

Bari Sax

Trumpet 1

Trumpet 2

Trumpet 3

Trumpet 4

Trombone

Trombone

Trombone

Trombone

Jazz Kit

Piano

Jazz Bass

243

Alto Sax

Alto Sax

Tenor Sax

Tenor Sax

Bari Sax

Trumpet 1

Trumpet 2

Trumpet 3

Trumpet 4

Trombone

Trombone

Trombone

Trombone

Jazz Kit

Piano

Jazz Bass

245

Alto Sax

Alto Sax

Tenor Sax

Tenor Sax

Bari Sax

Trumpet 1

Trumpet 2

Trumpet 3

Trumpet 4

Trombone

Trombone

Trombone

Trombone

Jazz Kit

Piano

Jazz Bass

Duke & His Orchestra Ellington - Sophisticated Ladies M

Alto Sax

$\text{♩} = 80,000000$   
Alto Sax 1

9  $\text{♩} = 89,060984$   $\text{♩} = 89,097046$   $\text{♩} = 89,006962$   $\text{♩} = 86,540498$   $\text{♩} = 83,857030$   $\text{♩} = 82,882808$

16  $\text{♩} = 80,675875$   $\text{♩} = 80,674877$   $\text{♩} = 120,000000$  11

31 3 3

35 3

39

44 6

54  $\text{♩} = 118,718072$  3 3

Alto Sax

60  $\text{♩} = 80,000000$

65

70

75

82

87  $\text{♩} = 79,196419$   $\text{♩} = 78,8173,073,91968$

92  $\text{♩} = 75,000000$   $\text{♩} = 128,000000$

115

120

124

Alto Sax

130  $\text{♩} = 162,219,911$

7

142  $\text{♩} = 80,000,000$

147

152

163  $\text{♩} = 79,194,781,614,236,749,810,623,485,870,173,602$

168  $\text{♩} = 70,000,237$

174  $\text{♩} = 170,000,565$

182

187

192

197

202

208

212

220

236

241

243

Duke & His Orchestra Ellington - Sophisticated Ladies M

Alto Sax

♩ = 80,000000      ~~♩ = 85,570098~~      ~~♩ = 83,874010~~      ~~♩ = 82,882808~~      ~~♩ = 80,573853~~      ~~♩ = 87,000000~~      ♩ = 89,097046      ♩ = 87,000062

Alto Sax 2

2      4

12      4

22

27

33

37

41

46

49      2

Alto Sax

54  $\text{♩} = 118,710,112,114,115,117,118,119,120,121,122,123,124,125,126,127,128,129,130,131,132,133,134,135,136,137,138,139,140,141,142,143,144,145,146,147$

59  $\text{♩} = 85,88,90,92,94,96,98,100,102,104,106,108,110,112,114,116,118,120,122,124,126,128,130,132,134,136,138,140,142,144,146,148,150,152,154,156,158,160,162,164,166,168,170,172,174,176,178,180,182,184,186,188,190,192,194,196,198,200$

65

74

79

84  $\text{♩} = 79,196419 = 78,21671,1972975,1982200$

93  $\text{♩} = 128,000000$

101

107

111

Alto Sax

116

120

125

131

136

$\text{♩} = 80,000000$

147

153

164

$\text{♩} = 79,000000$

172

$\text{♩} = 170,000565$

194

199

203

214

222

Duke & His Orchestra Ellington - Sophisticated Ladies M

Tenor Sax

♩ = 80,000000  
Tenor Sax 1

9 ♩ = 89,957188 ♩ = 89,097046 ♩ = 89,006962 ♩ = 86,542098 ♩ = 84,874010 ♩ = 82,882808

16 ♩ = 80,603510 ♩ = 67,000000 ♩ = 120,000000

54 ♩ = 118,718,718

V.S.

Tenor Sax

116

3 3 3

120

125

3

131

136

$\text{♩} = 80,000000$

147

153

164

$\text{♩} = 79,19478,5174,3702,8910,629,4858$   $\text{♩} = 72,502,235,228$

169

$\text{♩} = 170,000565$

179

184

189

194

199

204

209

216

222

226

Tenor Sax

237

241

243

Duke & His Orchestra Ellington - Sophisticated Ladies M

Tenor Sax

♩ = 80,000000  
Tenor Sax 2

♩ = 89,097046    ♩ = 89,000062

2 4

12    ♩ = 85,540098 = 84,857010 = 82,882008 = 80,554000    ♩ = 120,000000    13

31

36

41

46    ♩ = 88,79840000 = 87,710958100 = 85,510240000 = 84,000000    8

58    ♩ = 92,99400000 = 91,92700000 = 90,000000    01,000000

65    12 3

81    3 4

89    ♩ = 79,1967016443    ♩ = 76,94200000    ♩ = 128,000000    4

Tenor Sax

98

102

107

111

116

121

135

147

153

165

175 ♩ = 170,000565

18

197

202

8

213

5

222

21 2

Duke & His Orchestra Ellington - Sophisticated Ladies M

Bari Sax

♩ = 80,000000  
Bari Sax

2

3

3

9

12

3

33

37

3

41

3

45

50

55

61

3

V.S.

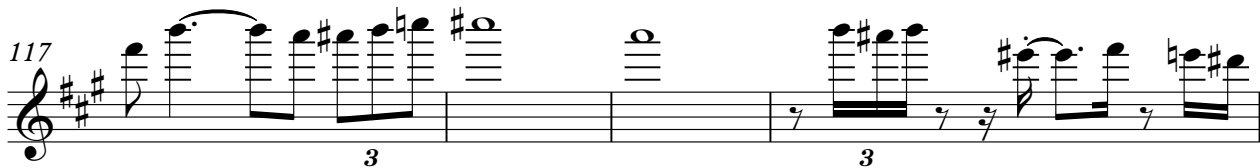
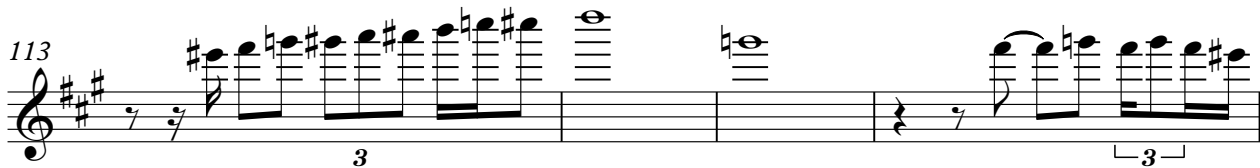
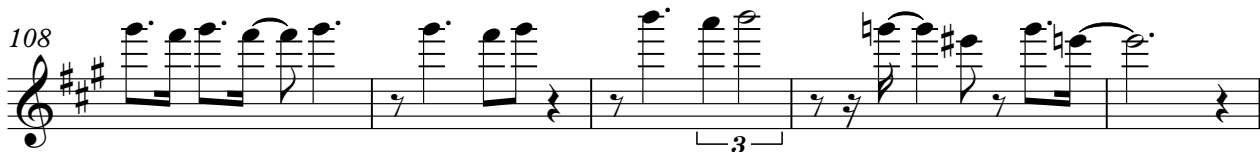
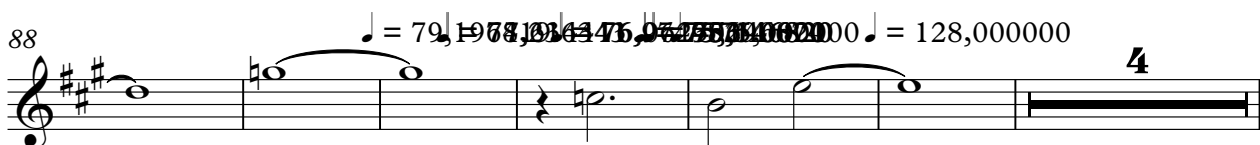

Bari Sax

128

134

134  $\text{♩} = 80,000000$   

146

152

157

157  

161

161  $\text{♩} = 79,75000000$   

167

167  $\text{♩} = 73,75000000$   $\text{♩} = 170,000565$   

176

176  

183

183  

Bari Sax

187

192

196

201

206

210

214

222

238

242

Duke & His Orchestra Ellington - Sophisticated Ladies M

Trumpet 1

♩ = 80,000000  
Trumpet 1

2 4 6

10

18 11

33

38 9 3

51

58 15

76 3 3

81

86

2

Trumpet 1

93 ♩ = 128,000000

21

118

123

128

~~♩ = 128,000000~~

135 ♩ = 70,000237

♩ = 80,000000

9

16

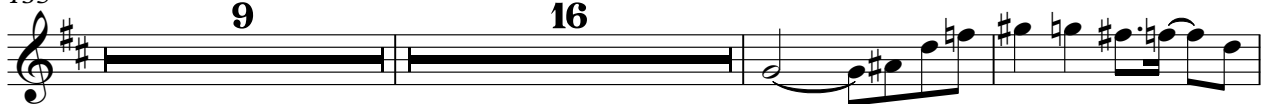

162

~~♩ = 79,79797979797979~~

168 ♩ = 70,000237

♩ = 170,000565

6

10

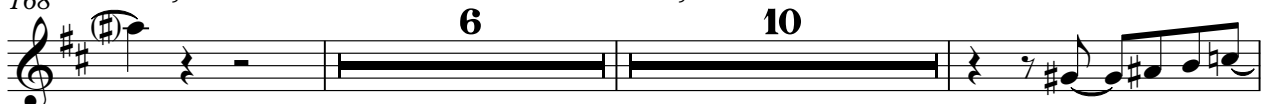

186

6

195

3

3

204

2

Trumpet 1

211

5

219

13

235

240

243

2

Duke & His Orchestra Ellington - Sophisticated Ladies M

Trumpet 2

♩ = 80,000000  
Trumpet 2

2 3 6

9

17 ♩ = 80,000000 ♩ = 120,000000 28 3

49 3

55

61 22

87 ♩ = 79,196780 ♩ = 128,000000 11

104 3 15

122 3

126

2

Trumpet 2  
♩ = 80,000000

133

9

2

13

160

165

3

6

175

11

6

3

195

3

3

205

2

211

5

219

13

235

240

2

2

Duke & His Orchestra Ellington - Sophisticated Ladies M

Trumpet 3

♩ = 80,000000  
Trumpet 3

♩ = ~~80,000000~~ = 89,097046

2 4

11 ♩ = 89,000062 ♩ = 86,542098 ♩ = 84,854918 ♩ = 80,508550 ♩ = 120,000000

19 28

51 ♩ = ~~120,000000~~

57 ♩ = 99,059592 = ~~95,999999~~ ♩ = ~~120,000000~~ 22

83

89 ♩ = 79,196710 ♩ = 128,000000 29

123

128 ♩ = ~~120,000000~~

133 ♩ = ~~99,059592~~ 9 ♩ = 80,000000 16

160

165

$\text{♩} = 72,174,176,178,180,182,184,186,188,190,192,194,196,198,200,202,204,206,208,210,212,214,216,218,220,222,224,226,228,230,232,234,236,237$

175

$\text{♩} = 170,000565$

194

203

208

214

222

239

243

Duke & His Orchestra Ellington - Sophisticated Ladies M

Trumpet 4

♩ = 80,000000  
Trumpet 4

2 4

10 ♩ = 89,097046 ♩ = 87,006962 ♩ = 86,570098 ♩ = 84,854238 ♩ = 82,508570 000

18 ♩ = 120,000000

28 3 3

50 ♩ = 118,709238 ♩ = 117,092381 ♩ = 115,475524 ♩ = 113,858667

57 ♩ = 99,050923 ♩ = 97,434066 ♩ = 95,817209 ♩ = 94,200352 ♩ = 92,583495 ♩ = 90,966638 ♩ = 89,349781 ♩ = 87,732924 ♩ = 86,116067 ♩ = 84,499210 ♩ = 82,882353 ♩ = 81,265496 ♩ = 79,648639 ♩ = 78,031782 ♩ = 76,414925 ♩ = 74,798068 ♩ = 73,181211 ♩ = 71,564354 ♩ = 69,947497 ♩ = 68,330640 ♩ = 66,713783 ♩ = 65,096926 ♩ = 63,480069 ♩ = 61,863212 ♩ = 60,246355 ♩ = 58,629498 ♩ = 56,992641 ♩ = 55,355784 ♩ = 53,718927 ♩ = 52,082070 ♩ = 50,445213 ♩ = 48,808356 ♩ = 47,171499 ♩ = 45,534642 ♩ = 43,897785 ♩ = 42,260928 ♩ = 40,624071 ♩ = 38,987214 ♩ = 37,350357 ♩ = 35,713500 ♩ = 34,076643 ♩ = 32,439786 ♩ = 30,802929 ♩ = 29,166072 ♩ = 27,529215 ♩ = 25,892358 ♩ = 24,255501 ♩ = 22,618644 ♩ = 20,981787 ♩ = 19,344930 ♩ = 17,708073 ♩ = 16,071216 ♩ = 14,434359 ♩ = 12,797502 ♩ = 11,160645 ♩ = 9,523788 ♩ = 7,886931 ♩ = 6,250074 ♩ = 4,613217 ♩ = 2,976360 ♩ = 1,339503

72 22

83

90 ♩ = 79,197817 ♩ = 77,580960 ♩ = 75,964103 ♩ = 74,347246 ♩ = 72,730389 ♩ = 71,113532 ♩ = 69,496675 ♩ = 67,879818 ♩ = 66,262961 ♩ = 64,646104 ♩ = 63,029247 ♩ = 61,412390 ♩ = 59,795533 ♩ = 58,178676 ♩ = 56,561819 ♩ = 54,944962 ♩ = 53,328105 ♩ = 51,711248 ♩ = 50,094391 ♩ = 48,477534 ♩ = 46,860677 ♩ = 45,243820 ♩ = 43,626963 ♩ = 42,010106 ♩ = 40,393249 ♩ = 38,776392 ♩ = 37,159535 ♩ = 35,542678 ♩ = 33,925821 ♩ = 32,308964 ♩ = 30,692107 ♩ = 29,075250 ♩ = 27,458393 ♩ = 25,841536 ♩ = 24,224679 ♩ = 22,607822 ♩ = 20,990965 ♩ = 19,374108 ♩ = 17,757251 ♩ = 16,140394 ♩ = 14,523537 ♩ = 12,906680 ♩ = 11,289823 ♩ = 9,672966 ♩ = 8,056109 ♩ = 6,439252 ♩ = 4,822395 ♩ = 3,205538 ♩ = 1,588681

124 3

129 ♩ = 120,000000

134 ♩ = 33,925821 ♩ = 32,308964 ♩ = 30,692107 ♩ = 29,075250 ♩ = 27,458393 ♩ = 25,841536 ♩ = 24,224679 ♩ = 22,607822 ♩ = 20,990965 ♩ = 19,374108 ♩ = 17,757251 ♩ = 16,140394 ♩ = 14,523537 ♩ = 12,906680 ♩ = 11,289823 ♩ = 9,672966 ♩ = 8,056109 ♩ = 6,439252 ♩ = 4,822395 ♩ = 3,205538 ♩ = 1,588681

9 16

Duke & His Orchestra Ellington - Sophisticated Ladies M

Trombone

♩ = 80,000000  
Trombone 1

2

6

3

8

17

25

30

9

43

49

3

55

2

Trombone

63

70

76

82

89

♩ = 79, 19781034476, 052753106200 ♩ = 128,000000

104

110

115

123

128

Trombone

135  $\text{♩} = 70,000237$

4

Trombone

211

5

219

13

235

240

243

2

Duke & His Orchestra Ellington - Sophisticated Ladies M

Trombone

♩ = 80,000000  
Trombone 2

9 ♩ = 89,967000 89,097046 = 87,006962 = 85,372008 = 84,857024 = 82,833808 = 80,678658 000000

18 ♩ = 120,000000

42

47

52 ♩ = 118,109000 105,850000 103,600000 101,350000 99,100000 96,850000 94,600000 92,350000 90,100000 87,850000 85,600000 83,350000 81,100000 78,850000 76,600000 74,350000 72,100000 69,850000 67,600000 65,350000 63,100000 60,850000 58,600000 56,350000 54,100000 51,850000 49,600000 47,350000 45,100000 42,850000 40,600000 38,350000 36,100000 33,850000 31,600000 29,350000 27,100000 24,850000 22,600000 20,350000 18,100000 15,850000 13,600000 11,350000 9,100000 6,850000 4,600000 2,350000 0,100000

57 ♩ = 99,967000 99,097046 = 87,006962 = 85,372008 = 84,857024 = 82,833808 = 80,678658 000000

63

70

77

84

90 ♩ = 79,196419 = 78,8374, 07275, 110620 ♩ = 128,000000

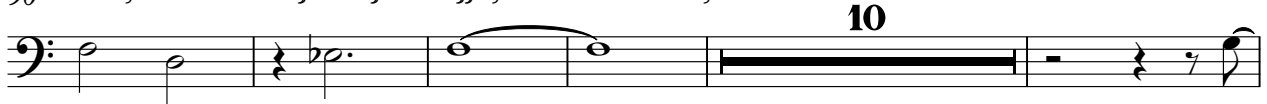

105

116

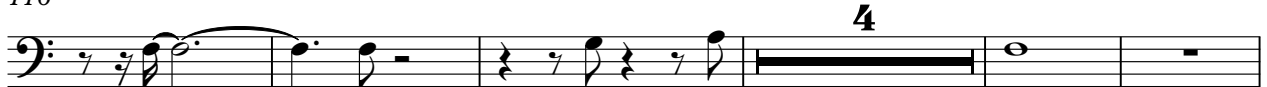

125

131 ~~122,000000~~ ~~122,000000~~ ~~122,000000~~ ♩ = 80,000000

148

155

161

167

176

189

194

203

208

214

220

4

Trombone

235

240

243

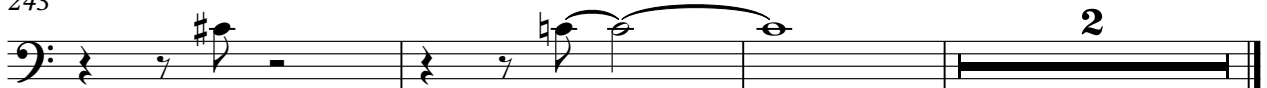

63

70

77

84

♩ = 79,196419 ♩ = 78,01

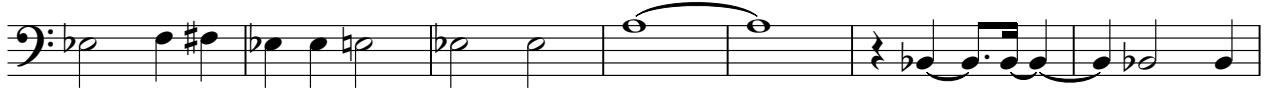

91

♩ = 76,000000 ♩ = 128,000000

106

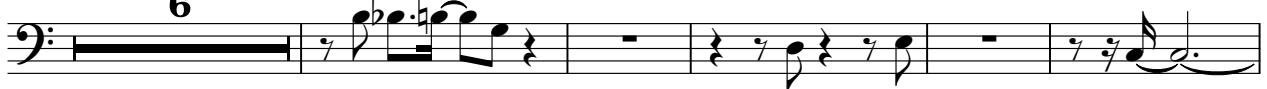

117

126

132

150

4

Trombone

235

240

243

2

63

70

77

84

♩ = 79,196419 ♩ = 78,83

91

♩ = 76,952755 ♩ = 128,000000

108

116

125

131

♩ = 80,000000

150

4

Trombone

235

239

243

Duke & His Orchestra Ellington - Sophisticated Ladies M

Timpani

♩ = 80,000000  
Timpani **2**

5 **6**

6 **6**

7 **6**

8 **6**

12 **2** **36**

15 **30**

19 **38**

135 **9** **22**

167 **7** **73**

V.S.

38

42

46

50

54

♩ = 118,79BD4,123111,094737112,8100,581093927-1005,2321991103,604288102,504157B ♩ = 99,254

57

♩ = 99,059593      ♩ = 9878681093      ♩ = 9553297949      ♩ = 9436240897

58

♩ = 92193746058      ♩ = 9892511704      ♩ = 8875664874      ♩ = 86,000523

59

♩ = 85,287805 = 82,304327 = 80,651071 = 80,0068001

61

66

70

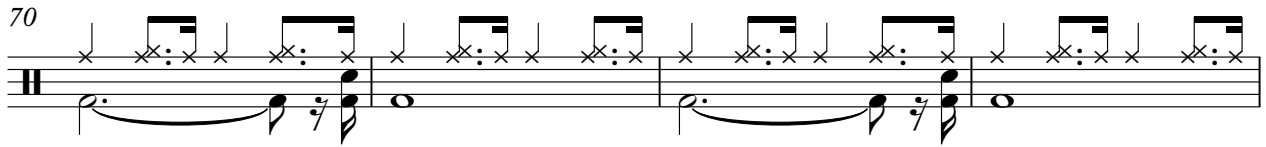

74

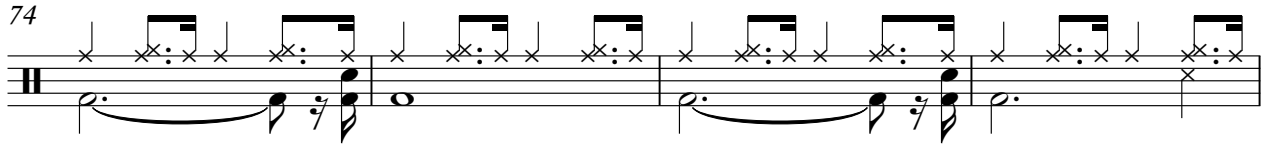

78

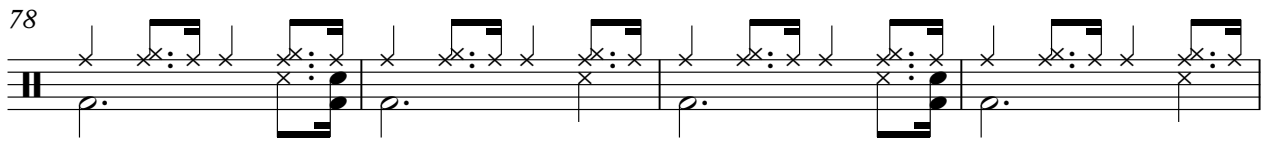

82

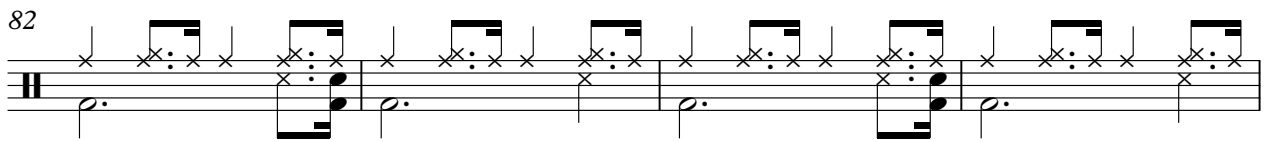

86

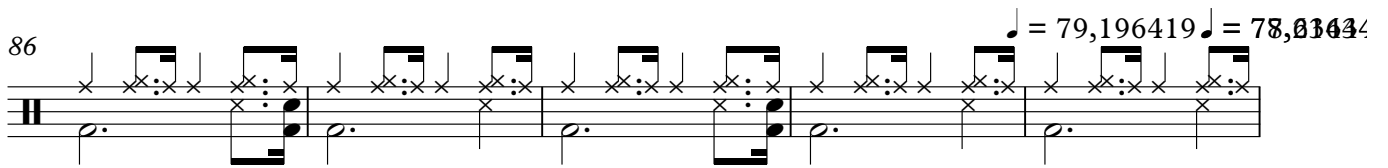

91

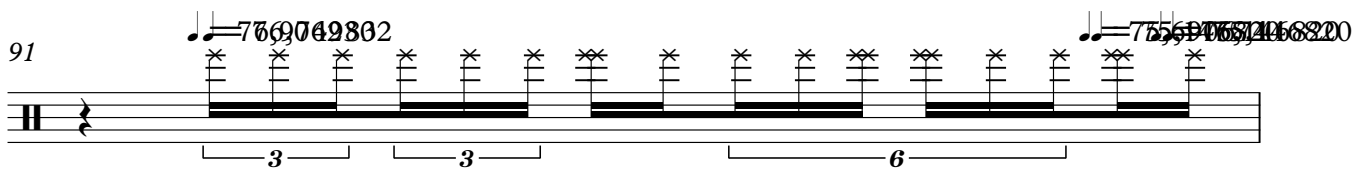

92

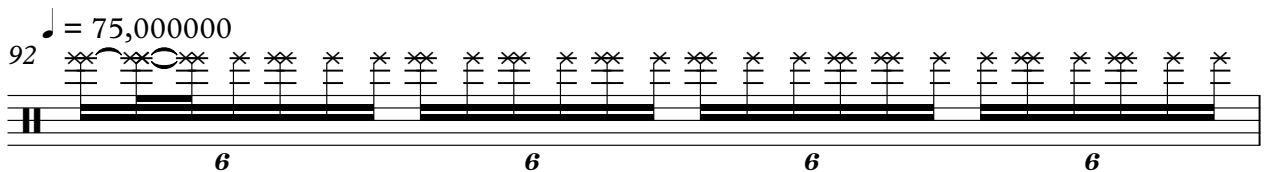

93

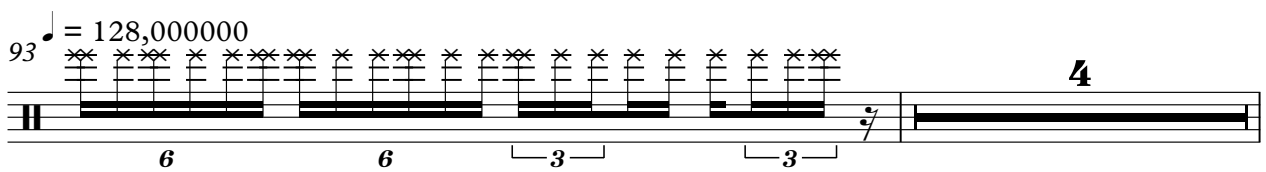

# Jazz Kit

98

103

107

111

115

119

123

127

131

$\text{♩} = 126, 7, 128, 3, 129, 2, 127, 9, 112, 5, 125, 6, 117, 4, 116, 5, 114, 3, 5, 117, 2, 128, 3, 118, 4, 121, 10, 132, 10, 127, 2, 125, 1, 117, 2, 5, 10, 12, 11, 10, 11, 7, 13$

133

$\text{♩} = 98, 4, 8, 2, 16, 0, 5, 5, 0, 2, 2, 9, 1, 10, 5, 1, 7, 6, 6, 9, 2 = 89, 9, 3, 5, 2, 0 = 88, 1, 4, 1, 4, 0 = 87, 6, 9, 8, 3, 3, 7, 1 = 84, 6, 5, 4, 1$

Jazz Kit

134 ♪ = 88,297,055,232,1381 89,370,940,228,783,33,550,763,946,987,51,66,043,635,228,557,669 ♪ = 70,570,6640

135 ♪ = 70,000237 8 8 ♪ = 80,000000

145

149

153

157

161

165 ♪ = 79,194016 ♪ = 78,7,611271 ♪ = 77,6296282 ♪ = 74,5912123

167 ♪ = 73,30512588 ♪ = 72,3522636 ♪ = 70,7235228 ♪ = 70,000237

Jazz Kit

171

172

174

$\text{♩} = 170,000565$

178

182

186

190

194

198

202

206

210

214

218

222

226

230

234

238

242

V.S.

8

# Jazz Kit

245

2

Duke & His Orchestra Ellington - Sophisticated Ladies M

Piano

♩ = 80,000000  
Piano

2

6

12

19

24

29

♩ = 85,310098    ♩ = 84,874010    ♩ = 82,882808    ♩ = 82,89000000    ♩ = 120,000000

V.S.

34

38

42

47

51

57

♩ = 1 = 1.8, 1.9, 2.0, 2.1, 2.2, 2.3, 2.4, 2.5, 2.6, 2.7, 2.8, 2.9, 3.0, 3.1, 3.2, 3.3, 3.4, 3.5, 3.6, 3.7, 3.8, 3.9, 4.0, 4.1, 4.2, 4.3, 4.4, 4.5, 4.6, 4.7, 4.8, 4.9, 5.0, 5.1, 5.2, 5.3, 5.4, 5.5, 5.6, 5.7, 5.8, 5.9, 6.0, 6.1, 6.2, 6.3, 6.4, 6.5, 6.6, 6.7, 6.8, 6.9, 7.0, 7.1, 7.2, 7.3, 7.4, 7.5, 7.6, 7.7, 7.8, 7.9, 8.0, 8.1, 8.2, 8.3, 8.4, 8.5, 8.6, 8.7, 8.8, 8.9, 9.0, 9.1, 9.2, 9.3, 9.4, 9.5, 9.6, 9.7, 9.8, 9.9, 10.0

99, 95, 91, 87, 83, 79, 75, 71, 67, 63, 59, 55, 51, 47, 43, 39, 35, 31, 27, 23, 19, 15, 11, 7, 3, 0

63

66

70

74

77

80

84

88

♩ = 79,196419    ♩ = 78,216376, 75,753006, 72,000000

93

♩ = 128,000000

97

101

105

157

161

164

$\text{♩} = 79, 19475, 51400, 9023, 2573, 2680, 237$

169

8

Piano

175  $\text{♩} = 170,000565$

178

182

186

190

194

198

201

204

207

210

213

V.S.

217

221

225

228

231

236

239

242

Duke & His Orchestra Ellington - Sophisticated Ladies M

Guitar/Vi

♩ = 80,000000  
Guitar/Vibes

2

7

16

59

68

78

82

86

93

134

2

6

3

6

2

36

4

7

3

3

3

38

8

2

146

11

161

166

6 73

Jazz Bass

Duke & His Orchestra Ellington - Sophisticated Ladies M

♩ = 80,000000  
Jazz Bass

2

9

♩ = 89,957198 9,097046 ♩ = 89,006962 ♩ = 85,570388 74010 ♩ = 82,882898 ♩ = 80,570388 0000

18

♩ = 120,000000

23

28

34

40

46

51

♩ = 118,143148 119,050511 119,029857

2

Jazz Bass

57 = 99,079,053,033,013,004,35,170,075,25,12,19,075,065,01,000000

63

69

75

80

86

♩ = 79,196419 = 78,037640775,0116

92 ♩ = 75,000000 ♩ = 128,000000

101

107

113

119

125

131

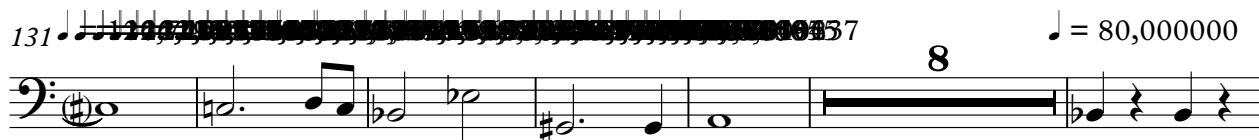

145

151

157

163

168

179

185

191

197

203

208

213

219

225

231

