

Dyolnei e Dionimar - Ta Ruim Mas Ta Bom Vai De Roda

♩ = 132,999954

Trombone

Percussion

Jazz Guitar

Electric Guitar

5-string Electric Bass

Electric Clavichord

Bandoneon

Bandoneon

Tape Sampler Keyboard [Brass]

Viola

Seguenciado por

♩ = 132,999954

dyolnei midi[41]667-8425 9208-3896 Curitiba Pr
dyolnei midi[41]667-8425 9208-3896 Curitiba Pr

2

Tbn.

Perc.

J. Gtr.

E. Gtr.

E. Bass

E. Clav.

Band.

Band.

Joderson Alex (0xx41)667 1585

Tape Smp. Brs

Vla.

4

Tbn.

Perc.

J. Gtr.

E. Gtr.

E. Bass

E. Clav.

Band.

Band.

Tape Smp. Brs

Vla.

6

Perc.

J. Gtr.

E. Gtr.

E. Bass

E. Clav.

Band.

Band.

Vla.

12

14

16

Perc.

J. Gtr.

E. Gtr.

E. Bass

Band.

Band.

Vla.

18

Perc.

J. Gtr.

E. Gtr.

E. Bass

Band.

Band.

Vla.

20

22

26

28

Tbn.

Perc.

J. Gtr.

E. Gtr.

E. Bass

E. Clav.

Band.

Syn. Voice

Tape Smp. Brs

Vla.

30

Tbn.

Perc.

J. Gtr.

E. Gtr.

E. Bass

E. Clav.

Band.

Syn. Voice

Tape Smp. Brs

Vla.

32

Tbn. Perc. J. Gtr. E. Gtr. E. Bass E. Clav. Band. Tape Smp. Brs. Vla.

34

Tbn. Perc. J. Gtr. E. Gtr. E. Bass E. Clav. Band. Tape Smp. Brs. Vla.

36

38

40

Perc.

J. Gtr.

E. Gtr.

E. Bass

Band.

Vla.

42

Perc.

J. Gtr.

E. Gtr.

E. Bass

Band.

Vla.

44

46

48

Perc.

J. Gtr.

E. Gtr.

E. Bass

Band.

Vla.

50

Tbn.

Perc.

J. Gtr.

E. Gtr.

E. Bass

Band.

Band.

Tape Smp. Bns

Vla.

This musical score is arranged for a large ensemble. The instruments and their parts are as follows:

- E. Gtr. (Electric Guitar):** Plays a similar chordal accompaniment to the jazz guitar.
- Syn. Voice (Synthesizer Voice):** Plays a melodic line with a long note at the end.
- Tape Smp. Brs (Tape Sampler Brass):** Plays a melodic line with a long note at the end.
- Vla. (Viola):** Plays a melodic line with a long note at the end.

58

Tbn.

Perc.

J. Gtr.

E. Gtr.

E. Bass

E. Clav.

Band.

Syn. Voice

Tape Smp. Brs

Vla.

60

Tbn.

Perc.

J. Gtr.

E. Gtr.

E. Bass

E. Clav.

Band.

Tape Smp. Brs

Vla.

62

Tbn.

Perc.

J. Gtr.

E. Gtr.

E. Bass

E. Clav.

Band.

Syn. Voice

Tape Smp. Brs

Vla.

65

67

69

71

73

75

77

79

87

Tbn.

Perc.

J. Gtr.

E. Gtr.

E. Bass

E. Clav.

Band.

Syn. Voice

Tape Smp. Brs

Vla.

89

Tbn.

Perc.

J. Gtr.

E. Gtr.

E. Bass

E. Clav.

Band.

Tape Smp. Brs

Vla.

91

Tbn.

Perc.

J. Gtr.

E. Gtr.

E. Bass

E. Clav.

Band.

Tape Smp. Brs

Vla.

93

95

97

99

101

103

105

Perc.

J. Gtr.

E. Gtr.

E. Bass

Band.

Band.

Vla.

- Syn. Voice (Synthesizer Voice):** Remains silent throughout the page.

111

Tbn.

Perc.

J. Gtr.

E. Gtr.

E. Bass

E. Clav.

Band.

Syn. Voice

Tape Smp. Brs

Vla.

117

♩ = 135,000137

119

121

Perc. E. Gtr. E. Bass Band.

123

Perc. E. Gtr. E. Bass Band.

125

Perc. E. Gtr. E. Bass Band.

♩ = 133,040054

127

Perc.

E. Gtr.

E. Bass

Band.

129

Perc.

E. Gtr.

E. Bass

Band.

131

Perc.

E. Gtr.

E. Bass

Band.

133

Perc.

E. Gtr.

E. Bass

Band.

135 ♩ = 133,040054

Perc.

E. Gtr.

E. Bass

Band.

138

Perc.

E. Gtr.

E. Bass

Band.

140

Perc.

E. Gtr.

E. Bass

Band.

142

Perc.

E. Gtr.

E. Bass

Band.

144

Perc.

E. Gtr.

E. Bass

Band.

146

$\text{♩} = 133,040054$

Perc.

E. Gtr.

E. Bass

Band.

148

Perc.

E. Gtr.

E. Bass

Band.

150

Perc. E. Gtr. E. Bass Band.

152

Perc. E. Gtr. E. Bass Band.

154

$\text{♩} = 133,040054$

Perc. E. Gtr. E. Bass Band.

156

Perc. E. Gtr. E. Bass Band.

158

Perc. E. Gtr. E. Bass Band.

160

Perc. E. Gtr. E. Bass Band.

162

Perc.

E. Gtr.

E. Bass

Band.

164

Perc.

E. Gtr.

E. Bass

Band.

166

Perc.

E. Gtr.

E. Bass

Band.

168

Perc.

E. Gtr.

E. Bass

Band.

170 ⁴⁹

Perc.

E. Gtr.

E. Bass

Band.

172 = 133,040054

Perc.

E. Gtr.

E. Bass

Band.

174

Perc.

E. Gtr.

E. Bass

Band.

175

Perc. E. Gtr. E. Bass Band

177

Perc. E. Gtr. E. Bass Band

178

Perc. E. Gtr. E. Bass Band

179

Perc. E. Gtr. E. Bass Band

180

Perc.

E. Gtr.

E. Bass

Band.

181

Perc.

E. Gtr.

E. Bass

Band.

182

Perc.

E. Gtr.

E. Bass

Band.

183

Perc.

E. Gtr.

E. Bass

Band.

184

Perc. E. Gtr. E. Bass Band

185

Perc. E. Gtr. E. Bass Band

186

Perc. E. Gtr. E. Bass Band

187

Perc. E. Gtr. E. Bass Band

188 Perc. E. Gtr. E. Bass Band.

189 Perc. E. Gtr. E. Bass Band.

♩ = 133,040054

190 Perc. E. Gtr. E. Bass Band.

191 Perc. E. Gtr. E. Bass Band.

192

Perc.

E. Gtr.

E. Bass

Band.

Trombone Dyolnei e Dionimar - Ta Ruim Mas Ta Bom Vai De Roda

♩ = 132,999954

3

8

14

25

29

33

35

14

52

54

3

dyolnei midi[41]667-8425 9208-3896 Curitiba Pr
dyolnei midi[41]667-8425 9208-3896 Curitiba Pr

128 $\text{♩} = 133,040054$ **9** **Trombone** $\text{♩} = 133,040054$ **9** $\text{♩} = 133,040054$ **8** $\text{♩} = 133,040054$ **9** ³

163 $\text{♩} = 133,040054$ **9** $\text{♩} = 133,040054$ **8** $\text{♩} = 133,040054$ **9** $\text{♩} = 133,040054$ **6**

Percussion Dyolnei e Dionimar - Ta Ruim Mas Ta Bom Vai De Roda

♩ = 132,999954

5

9

13

17

21

25

29

33

37

dyolnei midi[41]667-8425 9208-3896 Curitiba Pr
dyolnei midi[41]667-8425 9208-3896 Curitiba Pr

V.S.

41

45

49

53

57

61

65

69

73

77

81

85

89

93

97

101

105

109

113

117

$\text{♩} = 135,000137$

V.S.

Percussion

120

122

124

126

128 $\downarrow = 133,040054$

130

132

134

136 $\downarrow = 133,040054$

138

140

142

144

146

♩ = 133,040054

148

150

152

154

♩ = 133,040054

156

158

V.S.

Percussion

160

162

164

165

166

168

170

172

174

175

♩ = 133,040024

♩ = 133,040054

Percussion

177

178

179

180

181

182

183

184

185

186

♩ = 133,040054

V.S.

Percussion

187

188

189

190

191

192

Jazz Guitar

Dyolnei e Dionimar - Ta Ruim Mas Ta Bom Vai De Roda

♩ = 132,999954

dyolnei midi[41]667-8425 9208-3896 Curitiba Pr
dyolnei midi[41]667-8425 9208-3896 Curitiba Pr

V.S.

61

64

67

70

73

76

79

82

91

94

97

100

103

106

109

112

115

118

$\text{♩} = 135,000137$ $\text{♩} = 133,040054$ $\text{♩} = 133,040054$

Jazz Guitar

146 ♩ = 133,040054 ♩ = 133,040054 ♩ = 133,040054 5

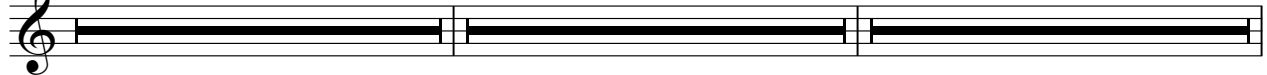

172 ♩ = 133,040054 ♩ = 133,040054 ♩ = 133,040054

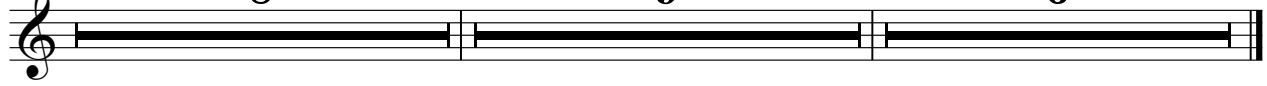

Dyolnei e Dionimar - Ta Ruim Mas Ta Bom Vai De Roda
Electric Guitar

♩ = 132,999954

dyolnei midi[41]667-8425 9208-3896 Curitiba Pr
dyolnei midi[41]667-8425 9208-3896 Curitiba Pr

V.S.

25

27

29

31

33

35

38

40

42

44

Electric Guitar

70

72

74

76

78

80

82

84

86

88

90

92

94

96

98

100

102

104

106

108

Electric Guitar

110

112

114

116

10 = 135,000137

128

9 = 133,040054 9 = 133,040054 8 = 133,040054 9 = 133,040054

163

9 = 133,040054 8 = 133,040054 9 = 133,040054 6 = 133,040054

Dyolnei e Dionimar - Ta Ruim Mas Ta Bom Vai De Roda
Electric Guitar

dyolnei midi[41]667-8425 9208-3896 Curitiba Pr
dyolnei midi[41]667-8425 9208-3896 Curitiba Pr

V.S.

151

154

♩ = 133,040054

157

161

♩ = 133,040054

164

167

170

♩ = 133,040054

173

176

179

♩ = 133,040054

181

184

186

188

♩ = 133,040054

191

192

Dyolnei e Dionimar - Ta Ruim Mas Ta Bom Vai De Roda
5-string Electric Bass

♩ = 132,999954

dyolnei midi[41]667-8425 9208-3896 Curitiba Pr
dyolnei midi[41]667-8425 9208-3896 Curitiba Pr

V.S.

44

49

53

58

62

66

71

76

80

84

89

92

97

102

107

111

116

♩ = 135,000137

120

125

♩ = 133,040054

131

V.S.

136

♩ = 133,040054

142

♩ = 133,040054

147

152

♩ = 133,040054

157

162

♩ = 133,040054

167

172

♩ = 133,040054

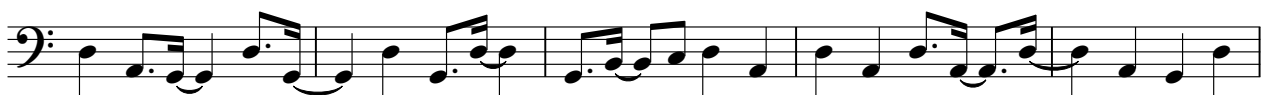

177

♩ = 133,040054

181

184

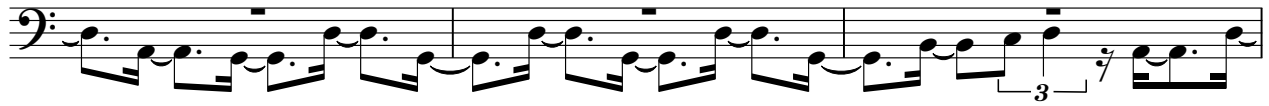

187

♩ = 133,040054

190

192

52

55

58

61

64

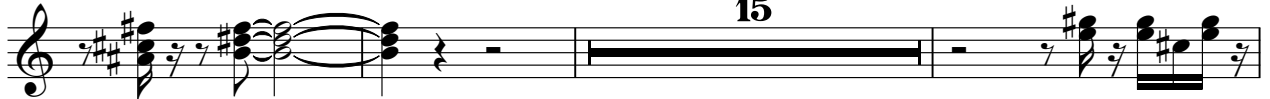

82

84

87

89

91

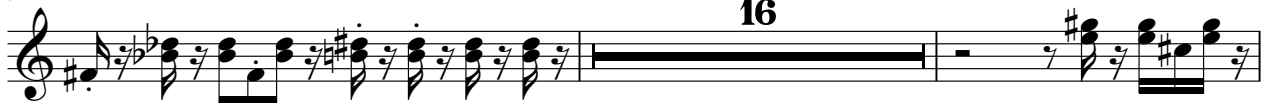

109

111

114

116

118

♩ = 135,000137 ♩ = 133,040054 ♩ = 133,040054

146

♩ = 133,040054 ♩ = 133,040054 ♩ = 133,040054

172

♩ = 133,040054 ♩ = 133,040054 ♩ = 133,040054

Bandoneon Dyolnei e Dionimar - Ta Ruim Mas Ta Bom Vai De Roda

♩ = 132,999954

dyolnei midi[41]667-8425 9208-3896 Curitiba Pr
dyolnei midi[41]667-8425 9208-3896 Curitiba Pr

V.S.

42

44

46

48

50

52

54

56

58

V.S.

103

105

107

109

111

113

115

117

♩ = 135,000137

128

♩ = 133,040054 ♩ = 133,040054 ♩ = 133,040054 ♩ = 133,040054

163

♩ = 133,040054 ♩ = 133,040054 ♩ = 133,040054 ♩ = 133,040054

Bandoneon Dyolnei e Dionimar - Ta Ruim Mas Ta Bom Vai De Roda

♩ = 132,999954

4

7

6

6

16

3

22

26

25

19

72

76

3

79

11

dyolnei midi[41]667-8425 9208-3896 Curitiba Pr
dyolnei midi[41]667-8425 9208-3896 Curitiba Pr

93

97

101

105

109

146

172

Bandoneon Dyolnei e Dionimar - Ta Ruim Mas Ta Bom Vai De Roda

♩ = 132,999954

♩ = 135,000137

116

Seguenc̃a Joderson Alex (0xx41)667 1585

119

122

124

127

♩ = 133,040054

131

133

V.S.

dyolnei midi[41]667-8425 9208-3896 Curitiba Pr
dyolnei midi[41]667-8425 9208-3896 Curitiba Pr

155

157

159

162

♩ = 133,040054

165

168

170

172

♩ = 133,040054

V.S.

Bandoneon

174

176

180

$\text{♩} = 133,040054$

182

184

188

$\text{♩} = 133,040054$

190

192

2

Synth Voice

172

$\text{♩} = 133,040054$

8

$\text{♩} = 133,040054$

9

$\text{♩} = 133,040054$

6

111

115

♩ = 135,000137

119

♩ = 133,040054 ♩ = 133,040054 ♩ = 133,040054

154

♩ = 133,040054 ♩ = 133,040054

172

♩ = 133,040054 ♩ = 133,040054 ♩ = 133,040054

Viola Dylnei e Dionimar - Ta Ruim Mas Ta Bom Vai De Roda

♩ = 132,999954

7

13

20

26

33

39

46

52

59

dylnei midi[41]667-8425 9208-3896 Curitiba Pr
dylnei midi[41]667-8425 9208-3896 Curitiba Pr

V.S.

64

70

77

83

89

96

102

108

115

128

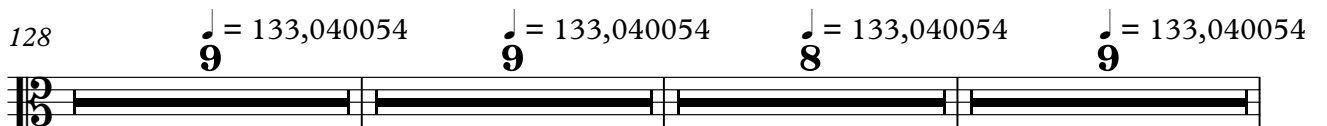

163 $\overset{\text{Viola}}{\underset{\bullet}{\text{9}}} = 133,040054$ $\underset{\bullet}{\text{8}} = 133,040054$ $\underset{\bullet}{\text{9}} = 133,040054$ $\overset{3}{\underset{\bullet}{\text{6}}} = 133,040054$