

dysneymidi - hot hot

♩ = 125,000000

1.9"
2.1,00
Ole

5

11

sax

horns

Snare Drum

Snare drum

Kick Drum

Closed Hi-hat

Open Hi-Hat

Ride

Shaker

Cow Bell

piano

horns

horns

horns

14

sax

horns

Snare Drum

Snare drum

Kick Drum

Closed Hi-hat

Open Hi-Hat

Ride

Shaker

Cow Bell

piano

horns

horns

horns

17

sax

horns

Snare Drum

Snare drum

Kick Drum

Closed Hi-hat

Open Hi-Hat

Ride

Shaker

Cow Bell

piano

bass

horns

horns

horns

19

horns

Snare Drum

Snare drum

Kick Drum

Closed Hi-hat

Open Hi-Hat

Ride

Shaker

Cow Bell

piano

bass

horns

horns

horns

21

horns

Snare Drum

Snare drum

Kick Drum

Closed Hi-hat

Open Hi-Hat

Ride

Shaker

Cow Bell

piano

bass

horns

horns

horns

23

horns

Snare Drum

Snare drum

Kick Drum

Closed Hi-hat

Open Hi-Hat

Ride

Shaker

Cow Bell

piano

bass

horns

horns

horns

25

horns

Snare Drum

Snare drum

Kick Drum

Closed Hi-hat

Open Hi-Hat

Ride

Shaker

Cow Bell

piano

bass

horns

horns

horns

27

horns

Snare Drum

Snare drum

Kick Drum

Closed Hi-hat

Open Hi-Hat

Ride

Shaker

Cow Bell

piano

bass

horns

horns

horns

29

horns

Snare Drum

Snare drum

Kick Drum

Closed Hi-hat

Open Hi-Hat

Ride

Shaker

Cow Bell

piano

bass

horns

horns

horns

31

horns

Snare Drum

Snare drum

Kick Drum

Closed Hi-hat

Open Hi-Hat

Ride

Shaker

Cow Bell

piano

bass

horns

horns

horns

33

horns

Snare Drum

Snare drum

Kick Drum

Closed Hi-hat

Open Hi-Hat

Ride

Shaker

Cow Bell

piano

bass

horns

horns

horns

35

horns

Snare Drum

Snare drum

Kick Drum

Closed Hi-hat

Open Hi-Hat

Ride

Shaker

Cow Bell

piano

bass

horns

horns

horns

37

39

horns

Snare Drum

Snare drum

Kick Drum

Closed Hi-hat

Open Hi-Hat

Ride

Shaker

Cow Bell

piano

bass

horns

horns

horns

41

horns

Snare Drum

Snare drum

Kick Drum

Closed Hi-hat

Open Hi-Hat

Crash

Ride

Shaker

Cow Bell

piano

bass

horns

horns

horns

44

horns

Snare Drum

Snare drum

Kick Drum

Closed Hi-hat

Open Hi-Hat

Ride

Shaker

Cow Bell

piano

horns

horns

horns

46

48

horns

Snare Drum

Snare drum

Kick Drum

Closed Hi-hat

Open Hi-Hat

Ride

Shaker

Cow Bell

piano

bass

horns

horns

horns

50

52

horns

Snare Drum

Snare drum

Kick Drum

Closed Hi-hat

Open Hi-Hat

Ride

Shaker

Cow Bell

piano

bass

horns

horns

horns

54

horns

Snare Drum

Snare drum

Kick Drum

Closed Hi-hat

Open Hi-Hat

Ride

Shaker

Cow Bell

piano

bass

horns

horns

horns

56

horns

Snare Drum

Snare drum

Kick Drum

Closed Hi-hat

Open Hi-Hat

Ride

Shaker

Cow Bell

piano

bass

horns

horns

horns

58

The musical score is divided into two systems. The first system includes:

- horns**: Treble clef, 7/8 time signature, melodic line with eighth and sixteenth notes.
- Snare Drum**: Two staves, one with a single snare hit and another with a rhythmic pattern of eighth notes.
- bass**: Bass clef, melodic line with eighth and sixteenth notes.

The second system includes:

- horns**: Treble clef, melodic line.
- horns**: Treble clef, melodic line.
- horns**: Treble clef, melodic line.

60

horns

Snare Drum

Snare drum

Kick Drum

Closed Hi-hat

Open Hi-Hat

Ride

Shaker

Cow Bell

piano

bass

horns

horns

horns

62

64

horns

Snare Drum

Snare drum

Kick Drum

Closed Hi-hat

Open Hi-Hat

Ride

Shaker

Cow Bell

piano

bass

horns

horns

horns

66

horns

Snare Drum

Snare drum

Kick Drum

Closed Hi-hat

Open Hi-Hat

Ride

Shaker

Cow Bell

piano

bass

horns

horns

horns

68

71

horns

Snare drum

Crash

Low Tom

Kick Drum

Closed Hi-hat

Open Hi-Hat

Shaker

Cow Bell

Mid Tom

Low Agogo

piano

horns

horns

horns

74

Snare Drum

Kick Drum

Open Hi-Hat

Shaker

Cow Bell

Bongos

77

Snare Drum

Kick Drum

Open Hi-Hat

Shaker

Cow Bell

Bongos

horns

horns

80

Snare Drum

Kick Drum

Open Hi-Hat

Shaker

Cow Bell

Low Agogo

Bongos

horns

horns

83

Snare Drum

Kick Drum

Open Hi-Hat

Shaker

Cow Bell

Low Agogo

Bongos

86

89

92

Snare Drum

Snare drum

Kick Drum

Open Hi-Hat

Shaker

Cow Bell

Bongos

horns

horns

2'58.5"
94.1,00
Solo

94

horns

Snare Drum

Snare drum

Kick Drum

Closed Hi-hat

Open Hi-Hat

Crash

Ride

Shaker

Cow Bell

piano

bass

horns

horns

horns

96

The musical score for page 96 is arranged in a multi-stem format. It includes the following parts:

- horns**: Two staves at the top, with the first staff starting at measure 96. The first staff has a treble clef and a key signature of one flat. It contains a melodic line with some rests.
- horns**: Three staves at the bottom, with the first staff starting at measure 96. They contain various musical parts, including chords and melodic lines.

98

horns

Snare Drum

Snare drum

Kick Drum

Closed Hi-hat

Open Hi-Hat

Ride

Shaker

Cow Bell

piano

bass

horns

horns

horns

100

horns

Snare Drum

Snare drum

Kick Drum

Closed Hi-hat

Open Hi-Hat

Ride

Shaker

Cow Bell

piano

bass

horns

horns

horns

102

horns

Snare Drum

Snare drum

Kick Drum

Closed Hi-hat

Open Hi-Hat

Ride

Shaker

Cow Bell

piano

bass

horns

horns

horns

104

Snare Drum

Snare drum

Kick Drum

Closed Hi-hat

Open Hi-Hat

Ride

Shaker

Cow Bell

piano

bass

horns

horns

106

horns

Snare Drum

Snare drum

Kick Drum

Closed Hi-hat

Open Hi-Hat

Ride

Shaker

Cow Bell

piano

bass

horns

horns

108

horns

Snare Drum

Snare drum

Kick Drum

Closed Hi-hat

Open Hi-Hat

Ride

Shaker

Cow Bell

piano

bass

horns

horns

110

horns

Snare Drum

Snare drum

Kick Drum

Closed Hi-hat

Open Hi-Hat

Ride

Shaker

Cow Bell

piano

bass

horns

horns

112

horns

Snare Drum

Snare drum

Kick Drum

Closed Hi-hat

Open Hi-Hat

Ride

Shaker

Cow Bell

piano

bass

horns

horns

114

horns

Snare Drum

Snare drum

Kick Drum

Closed Hi-hat

Open Hi-Hat

Ride

Shaker

Cow Bell

piano

bass

horns

horns

116

The musical score consists of the following parts:

- horns** (top): Treble clef, playing a melodic line with eighth notes and rests.
- Snare Drum**: Single line with a snare drum icon, playing a simple rhythmic pattern.
- Snare drum**: Single line with a snare drum icon, playing a more complex rhythmic pattern with eighth notes.
- Kick Drum**: Single line with a kick drum icon, playing a steady quarter-note pattern.
- Closed Hi-hat**: Single line with a hi-hat icon, playing a pattern of eighth notes with 'x' marks indicating closed hi-hat sounds.
- Open Hi-Hat**: Single line with a hi-hat icon, playing a pattern of eighth notes with 'o' marks indicating open hi-hat sounds.
- Ride**: Single line with a ride cymbal icon, playing a steady quarter-note pattern.
- Shaker**: Single line with a shaker icon, playing a complex eighth-note pattern.
- Cow Bell**: Single line with a cowbell icon, playing a simple eighth-note pattern.
- bass**: Bass clef, playing a complex eighth-note line.
- horns** (bottom): Treble clef, playing a melodic line similar to the top horns part.
- horns** (bottom): Treble clef, playing a melodic line similar to the top horns part.

118

The musical score consists of the following parts:

- horns** (top): Treble clef, playing a melodic line with eighth and quarter notes.
- Snare Drum**: Standard drum notation with a single snare hit on the first beat of each measure.
- Snare drum**: Standard drum notation with a pattern of eighth notes and a snare hit.
- Kick Drum**: Standard drum notation with a steady eighth-note pattern.
- Closed Hi-hat**: Standard drum notation with a steady eighth-note pattern.
- Open Hi-Hat**: Standard drum notation with a pattern of eighth notes and a snare hit.
- Crash**: Standard drum notation with a single crash on the first beat.
- Ride**: Standard drum notation with a steady eighth-note pattern.
- Shaker**: Standard drum notation with a steady eighth-note pattern.
- Cow Bell**: Standard drum notation with a steady eighth-note pattern.
- bass**: Bass clef, playing a melodic line with eighth and quarter notes.
- horns** (middle): Treble clef, playing a melodic line with eighth and quarter notes.
- horns** (bottom): Treble clef, playing a melodic line with eighth and quarter notes.
- horns** (bottom): Treble clef, playing a melodic line with eighth and quarter notes.

120

horns

Snare Drum

Snare drum

Kick Drum

Closed Hi-hat

Open Hi-Hat

Ride

Shaker

Cow Bell

piano

bass

horns

horns

horns

122

horns

Snare Drum

Snare drum

Kick Drum

Closed Hi-hat

Open Hi-Hat

Ride

Shaker

Cow Bell

piano

bass

horns

horns

horns

124

The musical score is divided into two systems. The first system includes:

- horns**: Treble clef, playing a melodic line with eighth notes and rests.
- Snare Drum**: Single line with a snare drum symbol, playing a simple pattern.
- Snare drum**: Single line with a snare drum symbol, playing a more complex rhythmic pattern.
- Kick Drum**: Single line with a kick drum symbol, playing a steady quarter-note pattern.
- Closed Hi-hat**: Single line with a closed hi-hat symbol, playing a steady eighth-note pattern.
- Open Hi-Hat**: Single line with an open hi-hat symbol, playing a pattern of eighth notes with accents.
- Ride**: Single line with a ride symbol, playing a steady eighth-note pattern.
- Shaker**: Single line with a shaker symbol, playing a steady eighth-note pattern.
- Cow Bell**: Single line with a cow bell symbol, playing a steady eighth-note pattern.
- bass**: Bass clef, playing a melodic line with eighth notes.

The second system includes:

- horns**: Treble clef, playing a melodic line.
- horns**: Treble clef, playing a melodic line.
- horns**: Treble clef, playing a melodic line.

126

The musical score is divided into two systems. The first system includes:

- horns**: Treble clef, playing a melodic line with eighth notes and rests.
- Snare Drum**: Two staves, one with a single snare hit and another with a pattern of eighth notes.

The second system includes:

- horns**: Three staves, each playing different parts of the horn section.

128

130

132

4'15.3"
134.1,00
Ole

134

Snare Drum

Kick Drum

Open Hi-Hat

Shaker

Cow Bell

Bongos

137

horns

Snare drum

Kick Drum

Closed Hi-hat

Open Hi-Hat

bass

145

sax

156

sax

167

sax

178

sax 

189

sax 

200

sax 

208

sax 

dysneymidi - hot hot

sax

♩ = 125,000000

9

13

17

198

horns

dysneymidi - hot hot

♩ = 125,000000
8

12

16

21

25

28

31

34

38

42

46

50

54

57

61

65

69

95

100

108

114

119

124

129

133

Snare Drum

dysneymidi - hot hot

♩ = 125,000000

9

16

23

30

37

44

51

58

65

4

Snare Drum

74

80

86

93

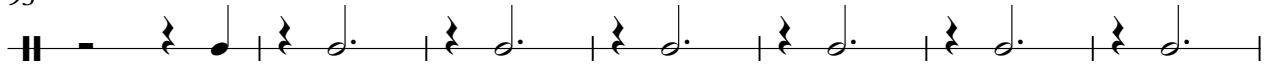

100

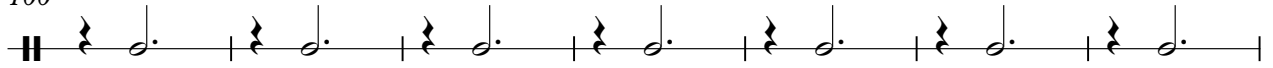

107

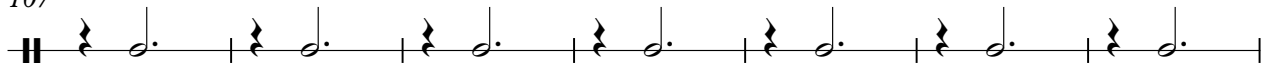

114

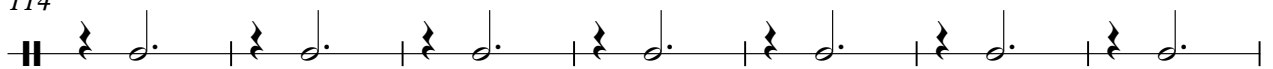

121

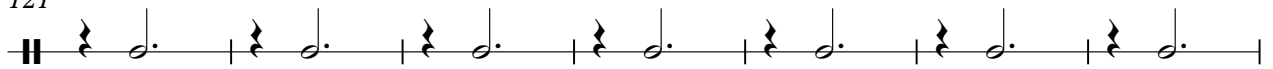

128

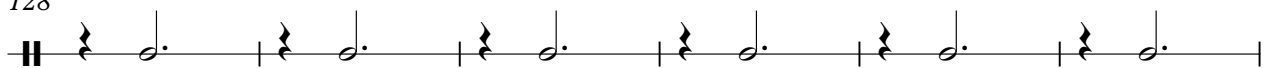

134

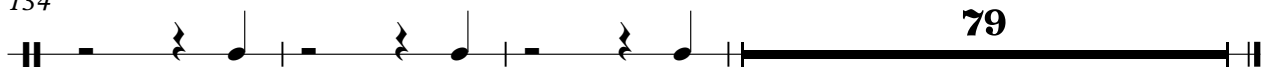

Snare drum

dysneymidi - hot hot

♩ = 125,000000

V.S.

56

61

66

72

92

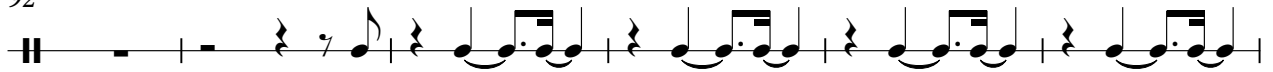

98

103

108

113

118

Snare drum

123

128

133

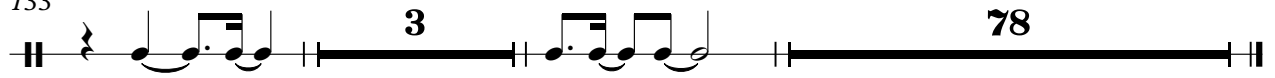

Crash

dysneymidi - hot hot

♩ = 125,000000

69

72

142

Low Tom

dysneymidi - hot hot

♩ = 125,000000

69

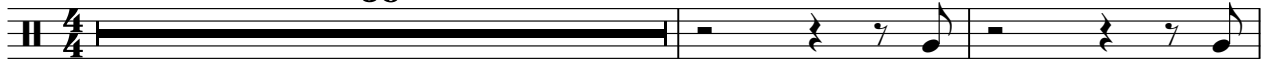

72

142

Kick Drum

dysneymidi - hot hot

♩ = 125,000000

7

13

19

25

31

37

43

49

55

V.S.

61

67

73

79

85

91

97

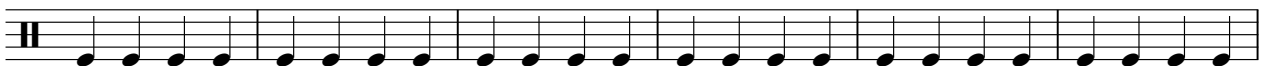

103

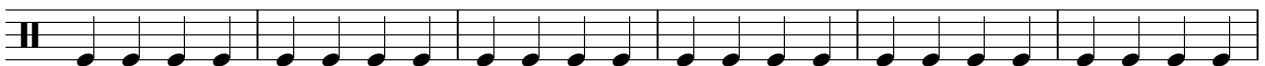

109

115

121

127

133

137

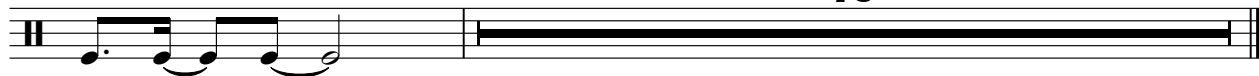

Closed Hi-hat

dysneymidi - hot hot

♩ = 125,000000

9

13

17

21

25

29

33

37

41

45

V.S.

2

Closed Hi-hat

49

53

57

61

65

69

94

98

102

106

Closed Hi-hat

110

114

118

122

126

130

134

Open Hi-Hat

dysneymidi - hot hot

♩ = 125,000000

3 5

12

16

20

24

28

32

36

40

44

V.S.

48

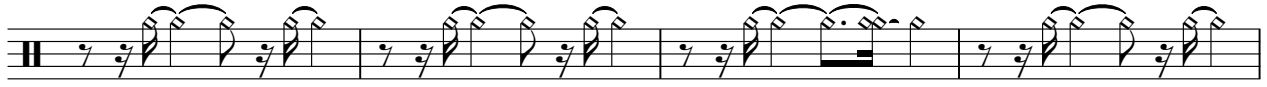

52

56

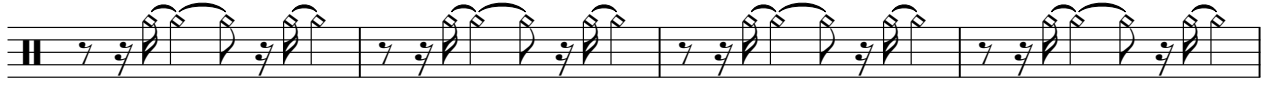

60

64

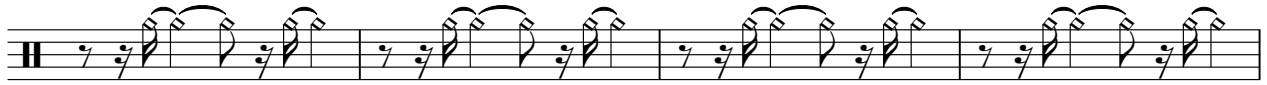

68

73

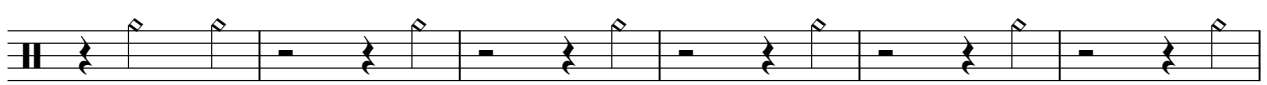

79

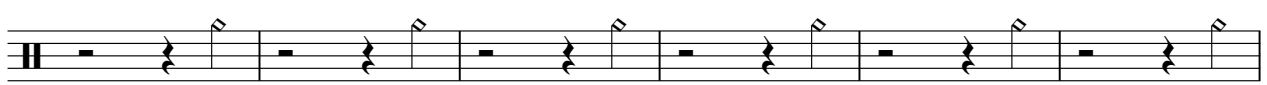

85

91

96

100

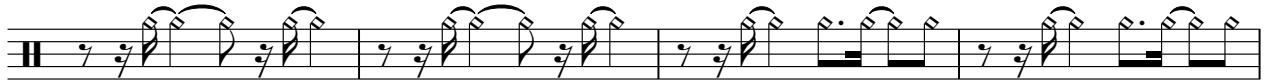

104

108

112

116

120

124

128

132

V.S.

4

Open Hi-Hat

136

78

Crash

dysneymidi - hot hot

♩ = 125,000000

5

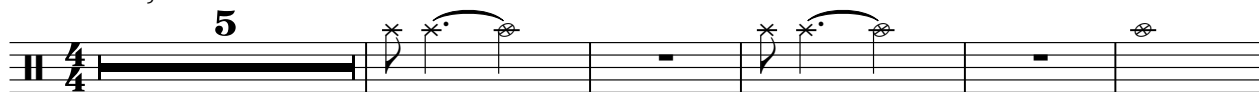

11 **31** **47**

91 **2** **23**

118 **97**

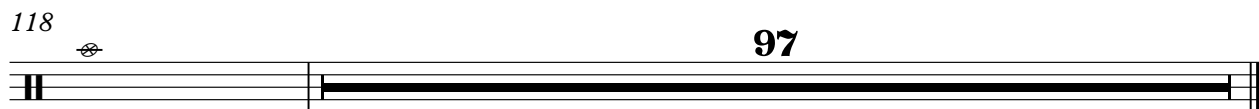

Ride

dysneymidi - hot hot

♩ = 125,000000

9

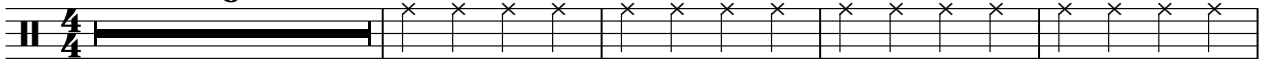

14

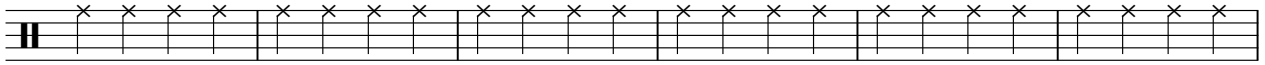

20

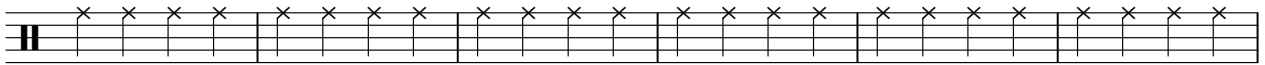

26

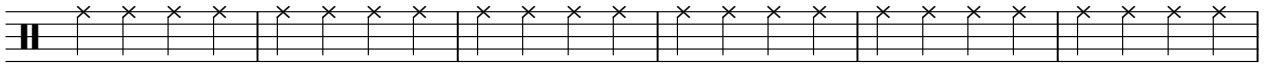

32

38

44

50

56

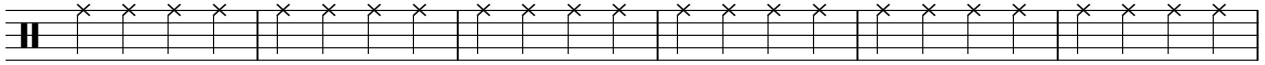

62

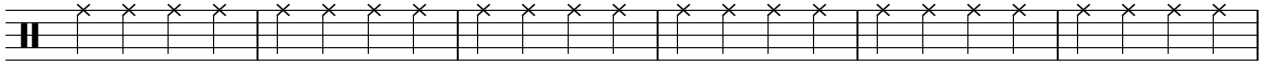

V.S.

2

Ride

68

92

99

105

111

117

123

129

133

Click

dysneymidi - hot hot

♪ = 125,000000

4/**4**

214

Shaker

dysneymidi - hot hot

♩ = 125,000000

4/4 - | 7 | 

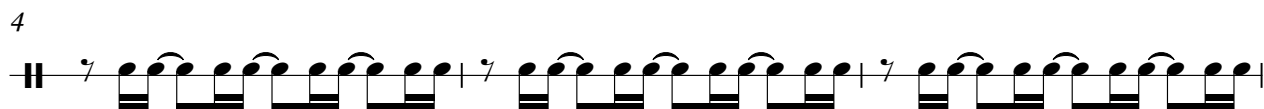
4 | 

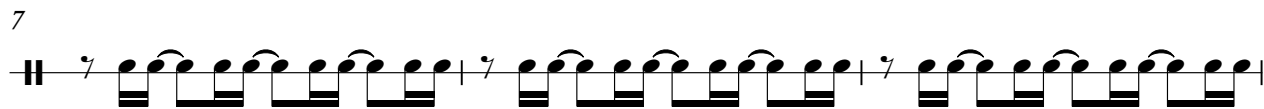
7 | 

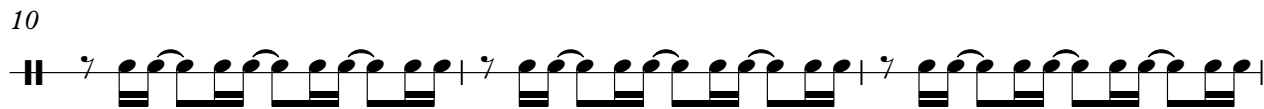
10 | 

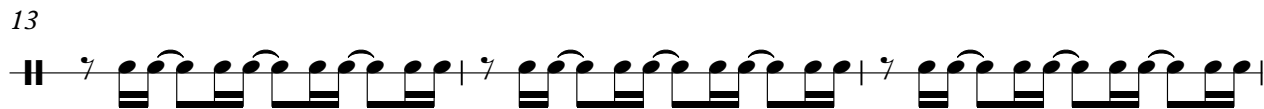
13 | 

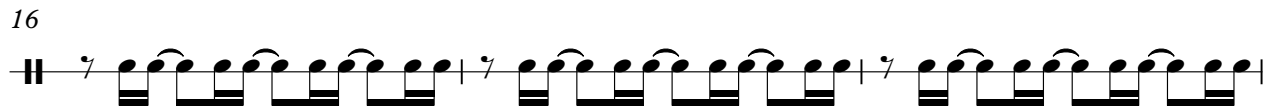
16 | 

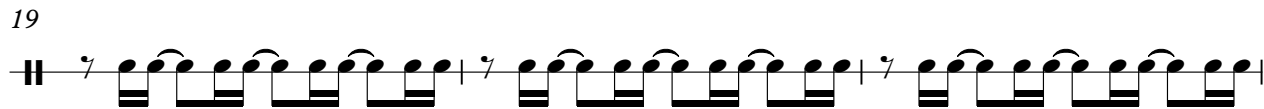
19 | 

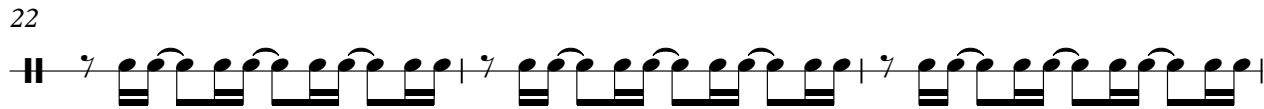
22 | 

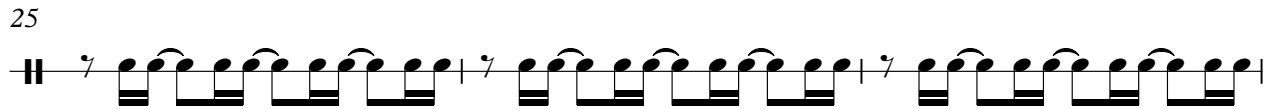
25 | 

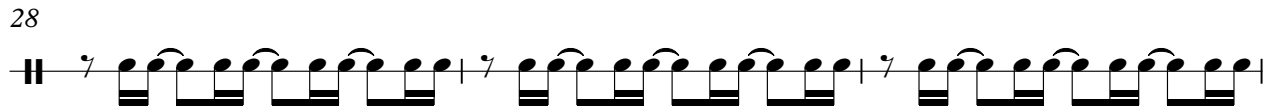
28 | 

V.S.

31

34

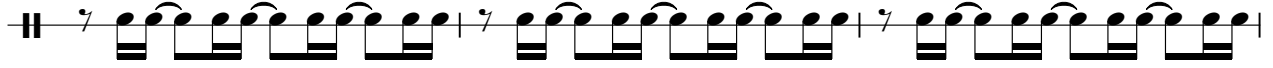

37

40

43

46

49

52

55

58

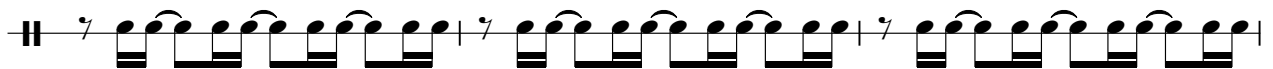

61

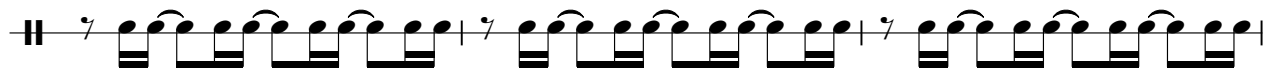

64

67

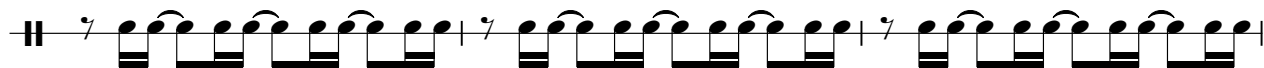

70

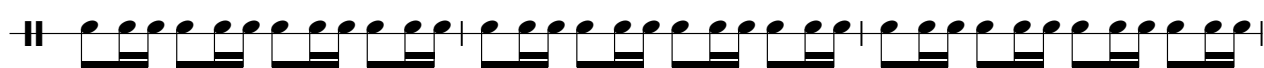

73

76

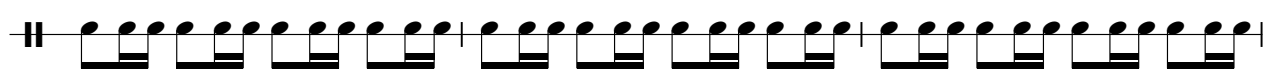

79

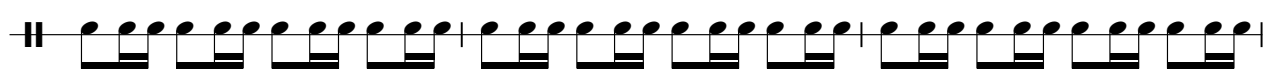

82

85

88

V.S.

91

94

97

100

103

106

109

112

115

118

121

124

127

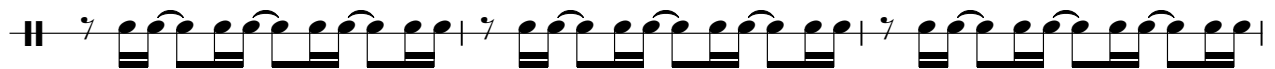

130

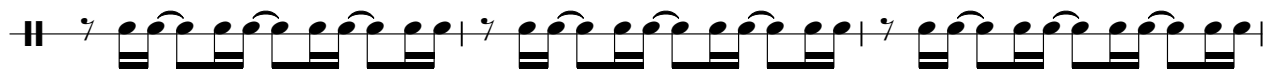

133

136

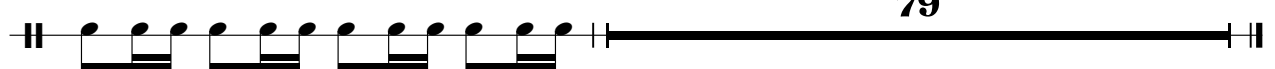

79

Cow Bell

dysneymidi - hot hot

♩ = 125,000000

2

3

3

9

6

14

19

24

29

34

39

44

49

V.S.

54

59

64

69

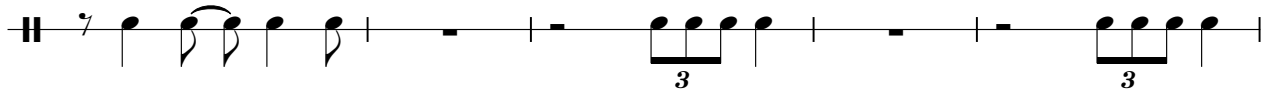

74

77

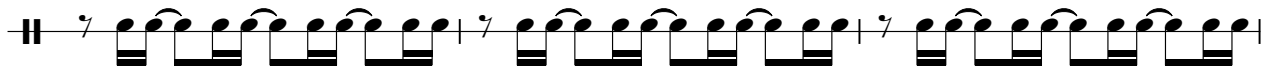

80

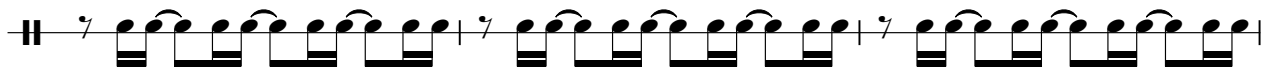

83

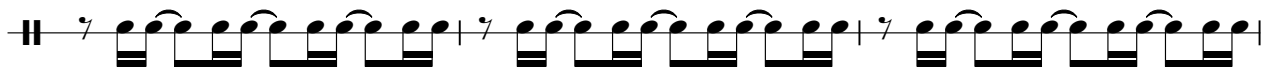

86

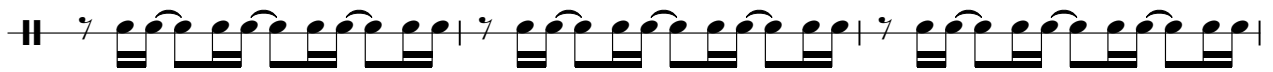

89

93

97

102

107

112

117

122

127

132

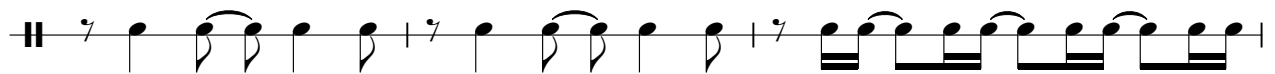

135

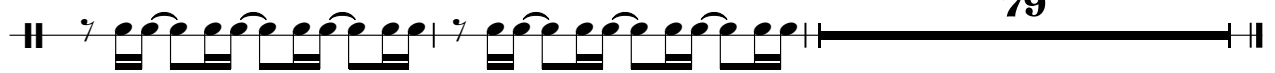

79

Mid Tom

dysneymidi - hot hot

♩ = 125,000000

69

72

142

Low Agogo

dysneymidi - hot hot

♩ = 125,000000

2 3 3 65

71

3 3 8 7

83

7 7 7

86

7 7 128

Bongos

dysneymidi - hot hot

♩ = 125,000000

73

78

84

90

2

40

134

79

dysneymidi - hot hot

piano

♩ = 125,000000

V.S.

25

28

31

34

36

39

43

46

49

52

55

58

61

63

65

68

72

95

98

101

104

107

110

113

116

119

122

125

128

131

piano

7

133

82

82

dysneymidi - hot hot

bass

♩ = 125,000000

17

20

22

24

26

28

30

32

34

36

V.S.

38

40

46

48

50

52

54

56

58

60

62

64

66

68

94

96

98

100

102

104

106

108

110

112

114

116

118

120

122

124

bass

126

128

130

132

134

dysneymidi - hot hot

horns

♩ = 125,000000

9

12

15

18

21

24

27

30

33

36

V.S.

69

78

82

95

98

101

104

107

110

114

5

V.S.

118

122

126

130

134

dysneymidi - hot hot

horns

♩ = 125,000000

9

12

15

18

21

24

27

30

33

36

V.S.

69 5

78

82 11

95

98

101

105

109

113

117

121

125

129

133

3

78

dysneymidi - hot hot

horns

♩ = 125,000000

8

12

16

21

24

27

30

33

35

96

101

119

123

127

131