

Eagles - hotel

0.0"

1.1,00

Note: Use two MIDI Ports if available to avoid exceeding maximum polyphony

♩ = 73,600037

- Accoustic Guitar 1**: Treble clef, 4/4 time, key of D major. Contains a melodic line with eighth and quarter notes.
- Accoustic Guitar 2**: Treble clef, 4/4 time, key of D major. Contains a rhythmic accompaniment with chords and eighth notes.
- *Acc. Guitar 1 Doubled**: Treble clef, 4/4 time, key of D major. Identical to Accoustic Guitar 1.
- *Acc. Guitar 2 Doubled**: Treble clef, 4/4 time, key of D major. Identical to Accoustic Guitar 2.
- Electric Guitar 2**: Treble clef, 4/4 time, key of D major. Contains a whole rest for the duration of the two measures.
- Electric Guitar 1**: Treble clef, 4/4 time, key of D major. Contains a whole rest for the duration of the two measures.
- Bass**: Bass clef, 4/4 time, key of D major. Contains a whole note chord in the first measure and a whole note chord in the second measure.
- Organ**: Grand staff (treble and bass clefs), 4/4 time, key of D major. Contains sustained chords in both staves across the two measures.
- *Vocals**: Bass clef, 4/4 time, key of D major. Contains whole rests for the duration of the two measures.

Tempo: ♩ = 73,600037

5

Accoustic Guitar 1

Accoustic Guitar 2

*Acc. Guitar 1 Doubled

*Acc. Guitar 2 Doubled

Bass

Organ

Drums

7

Acoustic Guitar 1

Acoustic Guitar 2

*Acc. Guitar 1 Doubled

*Acc. Guitar 2 Doubled

Bass

Organ

9

Drums

Acoustic Guitar 1

Acoustic Guitar 2

*Acc. Guitar 1 Doubled

*Acc. Guitar 2 Doubled

Bass

Organ

Electric Guitar 4

11

Drums

Acoustic Guitar 1

Acoustic Guitar 2

*Acc. Guitar 1 Doubled

*Acc. Guitar 2 Doubled

Bass

Organ

Electric Guitar 4

12

Drums

Acoustic Guitar 1

Acoustic Guitar 2

*Acc. Guitar 1 Doubled

*Acc. Guitar 2 Doubled

Bass

Organ

Electric Guitar 4

13

Drums

Acoustic Guitar 1

Acoustic Guitar 2

*Acc. Guitar 1 Doubled

*Acc. Guitar 2 Doubled

Bass

Organ

Electric Guitar 4

15

Drums

Acoustic Guitar 1

Acoustic Guitar 2

*Acc. Guitar 1 Doubled

*Acc. Guitar 2 Doubled

Bass

Organ

Electric Guitar 4

17

Drums

Acoustic Guitar 1

Acoustic Guitar 2

*Acc. Guitar 1 Doubled

*Acc. Guitar 2 Doubled

Electric Guitar 7

Electric Guitar 6

Bass

Organ

*Vocals

3

18

Drums

Acoustic Guitar 1

Acoustic Guitar 2

*Acc. Guitar 1 Doubled

*Acc. Guitar 2 Doubled

Electric Guitar 7

Electric Guitar 6

Bass

Organ

*Vocals

19

20

Drums

Acoustic Guitar 1

Acoustic Guitar 2

*Acc. Guitar 1 Doubled

*Acc. Guitar 2 Doubled

Electric Guitar 7

Electric Guitar 6

Bass

Organ

*Vocals

21

Drums

Acoustic Guitar 1

Acoustic Guitar 2

*Acc. Guitar 1 Doubled

*Acc. Guitar 2 Doubled

Electric Guitar 7

Electric Guitar 6

Bass

Organ

*Vocals

22

- *Acc. Guitar 1 Doubled:** Identical to Acoustic Guitar 1.
- *Acc. Guitar 2 Doubled:** Identical to Acoustic Guitar 2.
- Electric Guitar 7:** Features a series of chords with a '7' marking, likely indicating a seventh chord.

23

Drums

Acoustic Guitar 1

Acoustic Guitar 2

*Acc. Guitar 1 Doubled

*Acc. Guitar 2 Doubled

Electric Guitar 7

Electric Guitar 6

Bass

Organ

*Vocals

24

Drums

Acoustic Guitar 1

Acoustic Guitar 2

*Acc. Guitar 1 Doubled

*Acc. Guitar 2 Doubled

Electric Guitar 7

Electric Guitar 6

Bass

Organ

*Vocals

25

Drums

Acoustic Guitar 1

Acoustic Guitar 2

*Acc. Guitar 1 Doubled

*Acc. Guitar 2 Doubled

Electric Guitar 7

Electric Guitar 6

*Electric Guitar 5

Bass

Organ

Electric Guitar 4

*Vocals

26

The musical score consists of the following parts:

- Acoustic Guitar 1:** Plays a melodic line with a long sustain.
- Acoustic Guitar 2:** Provides harmonic support with chords and a melodic line.
- *Acc. Guitar 1 Doubled:** A duplicate of the Acoustic Guitar 1 part.
- *Acc. Guitar 2 Doubled:** A duplicate of the Acoustic Guitar 2 part.
- Electric Guitar 7:** Plays a series of chords with a rhythmic pattern.
- Electric Guitar 6:** Plays a melodic line with a rhythmic pattern.
- *Electric Guitar 5:** A duplicate of the Electric Guitar 6 part.
- Bass:** Provides a bass line with a rhythmic pattern.
- Organ:** Plays a melodic line with a long sustain.
- Electric Guitar 4:** Plays a melodic line with a long sustain.
- *Vocals:** A vocal line with a rhythmic pattern.

27

Drums

Acoustic Guitar 1

Acoustic Guitar 2

*Acc. Guitar 1 Doubled

*Acc. Guitar 2 Doubled

Electric Guitar 7

Electric Guitar 6

*Electric Guitar 5

Bass

Organ

Electric Guitar 4

*Vocals

28

Drums

Acoustic Guitar 1

Acoustic Guitar 2

*Acc. Guitar 1 Doubled

*Acc. Guitar 2 Doubled

Electric Guitar 7

Electric Guitar 6

*Electric Guitar 5

Bass

Organ

Electric Guitar 4

*Vocals

6

29

Drums

Acoustic Guitar 1

*Acc. Guitar 1 Doubled

*Acc. Guitar 2 Doubled

Electric Guitar 7

Electric Guitar 6

*Electric Guitar 5

Bass

Organ

Electric Guitar 4

*Vocals

3 3

31

- *Acc. Guitar 1 Doubled:** Provides a doubled accompaniment for Acoustic Guitar 1.
- *Acc. Guitar 2 Doubled:** Provides a second doubled accompaniment for Acoustic Guitar 1.
- Organ:** Provides harmonic support with chords in both the treble and bass clefs.

32

33

Drums

Accoustic Guitar 1

*Acc. Guitar 1 Doubled

*Acc. Guitar 2 Doubled

Electric Guitar 7

*Electric Guitar 5

Bass

Back-up Vocals

Organ

Electric Guitar 4

*Vocals

34

Drums

Acoustic Guitar 1

*Acc. Guitar 1 Doubled

*Acc. Guitar 2 Doubled

Electric Guitar 7

Electric Guitar 2

Bass

Back-up Vocals

Organ

*Vocals

35

36

Drums

Acoustic Guitar 1

*Acc. Guitar 1 Doubled

*Acc. Guitar 2 Doubled

Electric Guitar 7

*Electric Guitar 5

Bass

Organ

Electric Guitar 4

*Vocals

37

Drums

Accoustic Guitar 1

*Acc. Guitar 1 Doubled

*Acc. Guitar 2 Doubled

Electric Guitar 7

*Electric Guitar 5

Bass

Back-up Vocals

Organ

Electric Guitar 4

*Vocals

38

39

Drums

Acoustic Guitar 1

*Acc. Guitar 1 Doubled

*Acc. Guitar 2 Doubled

Electric Guitar 7

Bass

Back-up Vocals

Organ

*Vocals

40

Drums

Acoustic Guitar 1

*Acc. Guitar 1 Doubled

*Acc. Guitar 2 Doubled

Electric Guitar 7

Bass

Organ

*Vocals

41

Drums

*Perc. - Cabasa

Accoustic Guitar 1

*Acc. Guitar 1 Doubled

*Acc. Guitar 2 Doubled

Electric Guitar 7

Electric Guitar 6

*Electric Guitar 5

Bass

Organ

Electric Guitar 4

*Vocals

3

42

Drums

*Perc. - Cabasa

Acoustic Guitar 1

*Acc. Guitar 1 Doubled

*Acc. Guitar 2 Doubled

Electric Guitar 7

Electric Guitar 6

*Electric Guitar 5

Bass

Organ

Electric Guitar 4

*Vocals

3

43

The musical score for page 43 consists of the following parts:

44

Drums

*Perc. - Cabasa

Acoustic Guitar 1

*Acc. Guitar 1 Doubled

*Acc. Guitar 2 Doubled

Electric Guitar 7

Electric Guitar 6

*Electric Guitar 5

Bass

Organ

Electric Guitar 4

*Vocals

45

The musical score is arranged in a system with the following parts from top to bottom:

- *Acc. Guitar 1 Doubled:** Features a melodic line similar to Acoustic Guitar 1, with a '7' at the end.
- *Acc. Guitar 2 Doubled:** Features a melodic line similar to Acoustic Guitar 1, with a '7' at the end.
- *Electric Guitar 5:** Features a single sustained note.
- Electric Guitar 4:** Features a single sustained note.

46

Drums

*Perc. - Cabasa

Acoustic Guitar 1

*Acc. Guitar 1 Doubled

*Acc. Guitar 2 Doubled

Electric Guitar 7

Electric Guitar 6

*Electric Guitar 5

Bass

Organ

Electric Guitar 4

*Vocals

3

47

Drums

*Perc. - Cabasa

Acoustic Guitar 1

*Acc. Guitar 1 Doubled

*Acc. Guitar 2 Doubled

Electric Guitar 7

Electric Guitar 6

*Electric Guitar 5

Bass

Organ

Electric Guitar 4

*Vocals

48

Drums

*Perc. - Cabasa

Accoustic Guitar 1

*Acc. Guitar 1 Doubled

*Acc. Guitar 2 Doubled

Electric Guitar 7

Electric Guitar 6

*Electric Guitar 5

Bass

Organ

Electric Guitar 4

*Vocals

3

49

Drums

*Perc. - Cabasa

Acoustic Guitar 1

Acoustic Guitar 2

*Acc. Guitar 1 Doubled

*Acc. Guitar 2 Doubled

Electric Guitar 7

Electric Guitar 6

*Electric Guitar 5

Bass

Organ

Electric Guitar 4

*Electric Guitar 3

*Vocals

50

Drums

*Perc. - Cabasa

Accoustic Guitar 1

*Acc. Guitar 1 Doubled

*Acc. Guitar 2 Doubled

Electric Guitar 7

Electric Guitar 6

*Electric Guitar 5

Bass

Organ

Electric Guitar 4

*Electric Guitar 3

*Vocals

3

51

The musical score consists of the following parts:

52

Drums

*Perc. - Cabasa

Acoustic Guitar 1

*Acc. Guitar 1 Doubled

*Acc. Guitar 2 Doubled

Electric Guitar 7

Electric Guitar 6

*Electric Guitar 5

Bass

Organ

Electric Guitar 4

*Electric Guitar 3

*Vocals

3

53

54

Drums

*Perc. - Cabasa

Acoustic Guitar 1

*Acc. Guitar 1 Doubled

*Acc. Guitar 2 Doubled

Electric Guitar 7

Electric Guitar 6

*Electric Guitar 5

Bass

Organ

Electric Guitar 4

*Electric Guitar 3

*Vocals

55

Drums

Accoustic Guitar 1

*Acc. Guitar 1 Doubled

*Acc. Guitar 2 Doubled

Electric Guitar 7

Electric Guitar 6

*Electric Guitar 5

Bass

Organ

Electric Guitar 4

*Electric Guitar 3

*Vocals

56

Drums

Accoustic Guitar 1

*Acc. Guitar 1 Doubled

*Acc. Guitar 2 Doubled

Electric Guitar 7

Electric Guitar 6

*Electric Guitar 5

Bass

Organ

Electric Guitar 4

*Electric Guitar 3

*Vocals

57

Drums

Acoustic Guitar 1

*Acc. Guitar 1 Doubled

*Acc. Guitar 2 Doubled

Electric Guitar 7

*Electric Guitar 5

Bass

Back-up Vocals

Organ

Electric Guitar 4

*Vocals

58

Drums

Acoustic Guitar 1

*Acc. Guitar 1 Doubled

*Acc. Guitar 2 Doubled

Electric Guitar 7

Electric Guitar 2

Bass

Back-up Vocals

Organ

*Vocals

59

Drums

Acoustic Guitar 1

*Acc. Guitar 1 Doubled

*Acc. Guitar 2 Doubled

Electric Guitar 7

Electric Guitar 2

Bass

Back-up Vocals

Organ

*Vocals

60

Drums

Acoustic Guitar 1

Acoustic Guitar 2

*Acc. Guitar 1 Doubled

*Acc. Guitar 2 Doubled

Electric Guitar 7

*Electric Guitar 5

Bass

Back-up Vocals

Organ

Electric Guitar 4

*Vocals

61

Drums

Acoustic Guitar 1

Acoustic Guitar 2

*Acc. Guitar 1 Doubled

*Acc. Guitar 2 Doubled

Electric Guitar 7

*Electric Guitar 5

Bass

Back-up Vocals

Organ

Electric Guitar 4

*Vocals

62

Drums

Acoustic Guitar 1

Acoustic Guitar 2

*Acc. Guitar 1 Doubled

*Acc. Guitar 2 Doubled

Electric Guitar 7

Electric Guitar 2

Bass

Back-up Vocals

Organ

*Vocals

63

65

67

Drums

Acoustic Guitar 1

Acoustic Guitar 2

*Acc. Guitar 1 Doubled

*Acc. Guitar 2 Doubled

Bass

Organ

*Vocals

69

Drums

Acoustic Guitar 1

Acoustic Guitar 2

*Acc. Guitar 1 Doubled

*Acc. Guitar 2 Doubled

Bass

Organ

*Vocals

3

71

Drums

Acoustic Guitar 1

Acoustic Guitar 2

*Acc. Guitar 1 Doubled

*Acc. Guitar 2 Doubled

Bass

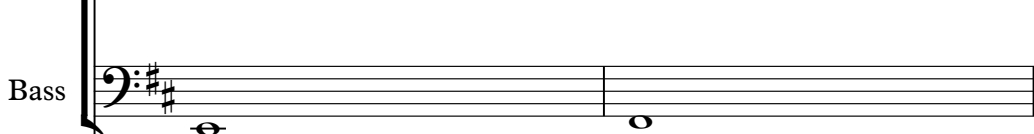

Organ

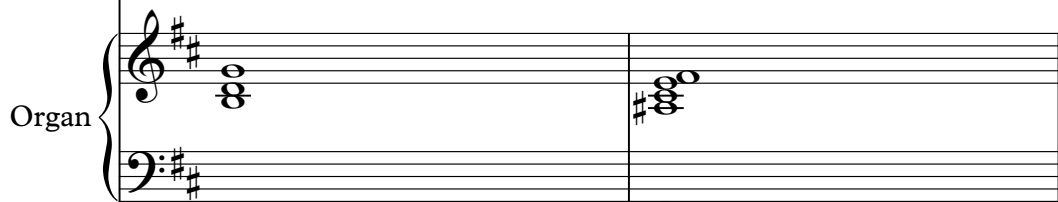

*Vocals

73

Drums

*Perc. - Cabasa

Acoustic Guitar 1

*Acc. Guitar 1 Doubled

*Acc. Guitar 2 Doubled

Electric Guitar 7

Electric Guitar 6

*Electric Guitar 5

Bass

Organ

Electric Guitar 4

*Electric Guitar 3

*Vocals

3

74

Drums

*Perc. - Cabasa

Accoustic Guitar 1

*Acc. Guitar 1 Doubled

*Acc. Guitar 2 Doubled

Electric Guitar 7

Electric Guitar 6

*Electric Guitar 5

Bass

Organ

Electric Guitar 4

*Electric Guitar 3

*Vocals

Detailed description of the musical score: The score is for page 61, starting at measure 74. It features a variety of instruments. The Drums part shows a complex rhythmic pattern with many 'x' marks indicating cymbal hits. The Percussion (Cabasa) part has triplet patterns. The Acoustic Guitar 1 part has sustained chords and melodic lines. The Electric Guitars (3, 4, 5, 6, 7) have various parts, including chords, single notes, and rests. The Bass part has a steady rhythmic accompaniment. The Organ part has a sustained chord. The Vocals part has a melodic line with some rests.

75

76

Drums

*Perc. - Cabasa

Accoustic Guitar 1

*Acc. Guitar 1 Doubled

*Acc. Guitar 2 Doubled

Electric Guitar 7

Electric Guitar 6

*Electric Guitar 5

Bass

Organ

Electric Guitar 4

*Electric Guitar 3

*Vocals

Detailed description of the musical score: The score is for page 63, starting at measure 76. It features a variety of instruments. The Drums part shows a complex rhythmic pattern with many 'x' marks indicating cymbal hits. The Percussion (Cabasa) part has a steady eighth-note pattern with triplets. The Acoustic Guitar 1 part plays a series of chords. The Electric Guitars 3, 4, 5, 6, and 7 have various parts, including chords and melodic lines. The Bass part has a simple eighth-note line. The Organ part has a sustained chord. The Vocals part has a melodic line with some grace notes.

77

Drums

*Perc. - Cabasa

Accoustic Guitar 1

*Acc. Guitar 1 Doubled

*Acc. Guitar 2 Doubled

Electric Guitar 7

Electric Guitar 6

*Electric Guitar 5

Bass

Organ

Electric Guitar 4

*Electric Guitar 3

*Vocals

78

Drums

*Perc. - Cabasa

Accoustic Guitar 1

*Acc. Guitar 1 Doubled

*Acc. Guitar 2 Doubled

Electric Guitar 7

Electric Guitar 6

*Electric Guitar 5

Bass

Organ

Electric Guitar 4

*Electric Guitar 3

*Vocals

79

Drums

*Perc. - Cabasa

Accoustic Guitar 1

*Acc. Guitar 1 Doubled

*Acc. Guitar 2 Doubled

Electric Guitar 7

Electric Guitar 6

*Electric Guitar 5

Bass

Organ

Electric Guitar 4

*Electric Guitar 3

*Vocals

80

Drums

*Perc. - Cabasa

Acoustic Guitar 1

*Acc. Guitar 1 Doubled

*Acc. Guitar 2 Doubled

Electric Guitar 7

Electric Guitar 6

*Electric Guitar 5

Electric Guitar 2

Bass

Organ

Electric Guitar 4

*Electric Guitar 3

*Vocals

81

Drums

*Perc. - Cabasa

Acoustic Guitar 1

*Acc. Guitar 1 Doubled

*Acc. Guitar 2 Doubled

Electric Guitar 7

Electric Guitar 6

*Electric Guitar 5

Electric Guitar 2

Bass

Organ

Electric Guitar 4

82

Drums

*Perc. - Cabasa

Acoustic Guitar 1

*Acc. Guitar 1 Doubled

*Acc. Guitar 2 Doubled

Electric Guitar 7

Electric Guitar 6

*Electric Guitar 5

Electric Guitar 2

Bass

Organ

Electric Guitar 4

3

3

83

Drums

*Perc. - Cabasa

Acoustic Guitar 1

*Acc. Guitar 1 Doubled

*Acc. Guitar 2 Doubled

Electric Guitar 7

Electric Guitar 6

*Electric Guitar 5

Electric Guitar 2

Bass

Organ

Electric Guitar 4

84

Drums

*Perc. - Cabasa

Acoustic Guitar 1

*Acc. Guitar 1 Doubled

*Acc. Guitar 2 Doubled

Electric Guitar 7

Electric Guitar 6

*Electric Guitar 5

Electric Guitar 2

Bass

Organ

Electric Guitar 4

85

Drums

*Perc. - Cabasa

Acoustic Guitar 1

*Acc. Guitar 1 Doubled

*Acc. Guitar 2 Doubled

Electric Guitar 7

Electric Guitar 6

*Electric Guitar 5

Electric Guitar 2

Bass

Organ

Electric Guitar 4

86

Drums

*Perc. - Cabasa

Acoustic Guitar 1

*Acc. Guitar 1 Doubled

*Acc. Guitar 2 Doubled

Electric Guitar 7

Electric Guitar 6

*Electric Guitar 5

Electric Guitar 2

Bass

Organ

Electric Guitar 4

87

- Drums:** Features a complex rhythmic pattern with various note values and rests.
- *Perc. - Cabasa:** Provides a steady, rhythmic accompaniment.
- Acoustic Guitar 1:** Plays a series of chords and arpeggiated figures.
- *Acc. Guitar 1 Doubled:** Mirrors the part of Acoustic Guitar 1.
- *Acc. Guitar 2 Doubled:** Mirrors the part of Acoustic Guitar 1.
- Electric Guitar 7:** Plays a series of chords with a 7th fret barre.
- Electric Guitar 6:** Plays a melodic line that ends with a rest.
- *Electric Guitar 5:** Plays a melodic line with a 5th fret barre.
- Organ:** Plays a sustained chord in the right hand and a single note in the left hand.
- Electric Guitar 4:** Plays a melodic line.

88

Drums

*Perc. - Cabasa

Acoustic Guitar 1

*Acc. Guitar 1 Doubled

*Acc. Guitar 2 Doubled

Electric Guitar 7

Electric Guitar 6

*Electric Guitar 5

Electric Guitar 2

Bass

Organ

Electric Guitar 4

89

Drums

*Perc. - Cabasa

Acoustic Guitar 1

*Acc. Guitar 1 Doubled

*Acc. Guitar 2 Doubled

Electric Guitar 7

Electric Guitar 6

*Electric Guitar 5

Electric Guitar 2

Electric Guitar 1

Bass

Organ

Electric Guitar 4

Detailed description of the musical score: The score is for a multi-instrumental piece. It begins at measure 89. The Drums part features a complex rhythmic pattern with various note values and rests. The Percussion (Cabasa) part has a steady, rhythmic accompaniment. The Acoustic Guitar 1 part plays a series of chords, some of which are doubled by other guitars. The Electric Guitars 1-7 have various parts, including a melodic line for Electric Guitar 1, a bass line for Electric Guitar 6, and a lead line for Electric Guitar 7. The Bass part provides a solid foundation with a mix of eighth and quarter notes. The Organ part plays a sustained chord. The key signature is two sharps (F# and C#).

90

Drums

*Perc. - Cabasa

Acoustic Guitar 1

*Acc. Guitar 1 Doubled

*Acc. Guitar 2 Doubled

Electric Guitar 7

Electric Guitar 6

*Electric Guitar 5

Electric Guitar 2

Electric Guitar 1

Bass

Organ

Electric Guitar 4

91

Drums

*Perc. - Cabasa

Acoustic Guitar 1

*Acc. Guitar 1 Doubled

*Acc. Guitar 2 Doubled

Electric Guitar 7

Electric Guitar 6

*Electric Guitar 5

Electric Guitar 1

Bass

Organ

Electric Guitar 4

92

Drums

*Perc. - Cabasa

Acoustic Guitar 1

*Acc. Guitar 1 Doubled

*Acc. Guitar 2 Doubled

Electric Guitar 7

Electric Guitar 6

*Electric Guitar 5

Electric Guitar 2

Electric Guitar 1

Bass

Organ

Electric Guitar 4

93

Drums

*Perc. - Cabasa

Acoustic Guitar 1

*Acc. Guitar 1 Doubled

*Acc. Guitar 2 Doubled

Electric Guitar 7

Electric Guitar 6

*Electric Guitar 5

Electric Guitar 1

Bass

Organ

Electric Guitar 4

94

Drums

*Perc. - Cabasa

Acoustic Guitar 1

*Acc. Guitar 1 Doubled

*Acc. Guitar 2 Doubled

Electric Guitar 7

Electric Guitar 6

*Electric Guitar 5

Electric Guitar 1

Bass

Organ

Electric Guitar 4

95

Drums

*Perc. - Cabasa

Acoustic Guitar 1

*Acc. Guitar 1 Doubled

*Acc. Guitar 2 Doubled

Electric Guitar 7

Electric Guitar 6

*Electric Guitar 5

Electric Guitar 1

Bass

Organ

Electric Guitar 4

96

Drums

*Perc. - Cabasa

Acoustic Guitar 1

*Acc. Guitar 1 Doubled

*Acc. Guitar 2 Doubled

Electric Guitar 7

Electric Guitar 6

*Electric Guitar 5

Electric Guitar 2

Electric Guitar 1

Bass

Organ

Electric Guitar 4

97

Drums

*Perc. - Cabasa

Acoustic Guitar 1

*Acc. Guitar 1 Doubled

*Acc. Guitar 2 Doubled

Electric Guitar 7

Electric Guitar 6

*Electric Guitar 5

Electric Guitar 2

Electric Guitar 1

Bass

Organ

Electric Guitar 4

98

Drums

*Perc. - Cabasa

Acoustic Guitar 1

*Acc. Guitar 1 Doubled

*Acc. Guitar 2 Doubled

Electric Guitar 7

Electric Guitar 6

*Electric Guitar 5

Electric Guitar 2

Bass

Organ

Electric Guitar 4

3

99

Drums

*Perc. - Cabasa

Acoustic Guitar 1

*Acc. Guitar 1 Doubled

*Acc. Guitar 2 Doubled

Electric Guitar 7

Electric Guitar 6

*Electric Guitar 5

Electric Guitar 1

Bass

Organ

Electric Guitar 4

Detailed description of the musical score: The score is for measures 99-102. It features a variety of instruments. The Drums part shows a consistent pattern of snare and bass drum hits. The Percussion (Cabasa) part provides a steady rhythmic accompaniment. The Acoustic Guitars (1, 1 Doubled, and 2 Doubled) play complex chordal textures with many accidentals. The Electric Guitars (1, 5, 6, 7, and 4) have different parts: Electric Guitar 1 has a melodic line with triplets; Electric Guitar 5 has a sustained note; Electric Guitar 6 has a short melodic phrase; Electric Guitar 7 has a rhythmic pattern with slurs. The Bass part has a melodic line with some triplets. The Organ part provides a harmonic accompaniment with chords and single notes. The key signature is two sharps (F# and C#).

100

Drums

*Perc. - Cabasa

3

Accoustic Guitar 1

*Acc. Guitar 1 Doubled

*Acc. Guitar 2 Doubled

Electric Guitar 7

Electric Guitar 6

*Electric Guitar 5

Electric Guitar 2

Electric Guitar 1

Bass

Organ

Electric Guitar 4

101

Drums

*Perc. - Cabasa

Acoustic Guitar 1

*Acc. Guitar 1 Doubled

*Acc. Guitar 2 Doubled

Electric Guitar 7

Electric Guitar 6

*Electric Guitar 5

Electric Guitar 2

Electric Guitar 1

Bass

Organ

Electric Guitar 4

102

- Drums:** Features a complex rhythmic pattern with various note values and rests.
- *Perc. - Cabasa:** Plays a steady, rhythmic accompaniment.
- Acoustic Guitar 1:** Plays a dense, rhythmic chordal accompaniment.
- Electric Guitar 7:** Plays a rhythmic accompaniment with frequent rests.
- Electric Guitar 6:** Plays a melodic line that starts and then has a long rest.
- *Electric Guitar 5:** Plays a single melodic note with a long rest.
- Electric Guitar 2:** Plays a melodic line with a long rest.
- Electric Guitar 1:** Plays a melodic line with a long rest.
- Bass:** Plays a melodic line with a long rest.
- Organ:** Plays a sustained chord in the left hand and a single note in the right hand.
- Electric Guitar 4:** Plays a single melodic note.

103

104

Drums

*Perc. - Cabasa

Acoustic Guitar 1

*Acc. Guitar 1 Doubled

*Acc. Guitar 2 Doubled

Electric Guitar 7

Electric Guitar 6

*Electric Guitar 5

Electric Guitar 2

Electric Guitar 1

Bass

Organ

Electric Guitar 4

105

Drums

*Perc. - Cabasa

Acoustic Guitar 1

*Acc. Guitar 1 Doubled

*Acc. Guitar 2 Doubled

Electric Guitar 7

Electric Guitar 6

*Electric Guitar 5

Electric Guitar 2

Electric Guitar 1

Bass

Organ

Electric Guitar 4

106

Drums

*Perc. - Cabasa

Acoustic Guitar 1

*Acc. Guitar 1 Doubled

*Acc. Guitar 2 Doubled

Electric Guitar 7

Electric Guitar 6

*Electric Guitar 5

Electric Guitar 2

Electric Guitar 1

Bass

Organ

Electric Guitar 4

107

- Drums:** Features a complex rhythmic pattern with various note values and rests.
- *Perc. - Cabasa:** Provides a steady, rhythmic accompaniment.
- Acoustic Guitar 1:** Plays a series of chords and melodic fragments.
- Electric Guitar 7:** Plays a rhythmic pattern with frequent rests.
- Electric Guitar 6:** Plays a melodic line that ends with a rest.
- *Electric Guitar 5:** Plays a melodic line with some rests.
- Bass:** Provides a steady, rhythmic accompaniment.
- Organ:** Plays a sustained chord in the right hand and a single note in the left hand.
- Electric Guitar 4:** Plays a melodic line with some rests.

108

Drums

*Perc. - Cabasa

Acoustic Guitar 1

*Acc. Guitar 1 Doubled

*Acc. Guitar 2 Doubled

Electric Guitar 7

Electric Guitar 6

*Electric Guitar 5

Electric Guitar 2

Electric Guitar 1

Bass

Organ

Electric Guitar 4

109

Drums

*Perc. - Cabasa

Acoustic Guitar 1

*Acc. Guitar 1 Doubled

*Acc. Guitar 2 Doubled

Electric Guitar 7

Electric Guitar 6

*Electric Guitar 5

Electric Guitar 2

Electric Guitar 1

Bass

Organ

Electric Guitar 4

110

111

112

Drums

*Perc. - Cabasa

Acoustic Guitar 1

*Acc. Guitar 1 Doubled

*Acc. Guitar 2 Doubled

Electric Guitar 7

Electric Guitar 6

*Electric Guitar 5

Electric Guitar 2

Electric Guitar 1

Bass

Organ

Electric Guitar 4

113

- Drums:** Features a complex rhythmic pattern with various note values and rests.
- *Perc. - Cabasa:** Provides a steady, rhythmic accompaniment.
- Acoustic Guitar 1:** Plays a series of chords and arpeggios.
- Electric Guitar 7:** Plays a series of chords with a rhythmic pattern.
- Electric Guitar 6:** Plays a melodic line with a few notes.
- *Electric Guitar 5:** Plays a melodic line with a few notes.
- Electric Guitar 2:** Plays a melodic line with a few notes.
- Electric Guitar 1:** Plays a melodic line with a few notes.
- Bass:** Plays a melodic line with a few notes.
- Organ:** Plays a sustained chord in the right hand and a single note in the left hand.
- Electric Guitar 4:** Plays a melodic line with a few notes.

114

115

116

The musical score consists of the following parts from top to bottom:

- Drums:** Features a complex rhythmic pattern with various note values and rests.
- *Perc. - Cabasa:** Plays a steady, rhythmic accompaniment.
- Acoustic Guitar 1:** Plays a melodic line with chords and single notes.
- *Acc. Guitar 1 Doubled:** A second part for Acoustic Guitar 1, providing a doubled melodic line.
- *Acc. Guitar 2 Doubled:** A second part for Acoustic Guitar 2, providing a doubled melodic line.
- Electric Guitar 7:** Plays a melodic line with some rests.
- Electric Guitar 6:** Plays a melodic line with some rests.
- *Electric Guitar 5:** Plays a melodic line with some rests.
- Electric Guitar 2:** Plays a melodic line with some rests.
- Electric Guitar 1:** Plays a melodic line with some rests.
- Bass:** Provides a bass line with various note values and rests.
- Organ:** Plays a melodic line with some rests.
- Electric Guitar 4:** Plays a melodic line with some rests.

117

- Drums:** Features a complex rhythmic pattern with various note values and rests.
- *Perc. - Cabasa:** Provides a steady, rhythmic accompaniment.
- Acoustic Guitar 1:** Plays a series of chords, including some with a circled 'x' indicating a muted note.
- Electric Guitar 7:** Features a rhythmic pattern with a '7' symbol, likely indicating a 7th fret.
- Electric Guitar 6:** Plays a melodic line with a few notes and rests.
- *Electric Guitar 5:** Plays a melodic line with a few notes and rests.
- Electric Guitar 2:** Plays a melodic line with a few notes and rests.
- Electric Guitar 1:** Plays a melodic line with a few notes and rests.
- Bass:** Provides a melodic and harmonic foundation with a few notes and rests.
- Organ:** Plays a few chords in the lower register.
- Electric Guitar 4:** Plays a melodic line with a few notes and rests.

118

Drums

*Perc. - Cabasa

Accoustic Guitar 1

*Acc. Guitar 1 Doubled

*Acc. Guitar 2 Doubled

Electric Guitar 7

Electric Guitar 6

*Electric Guitar 5

Electric Guitar 2

Electric Guitar 1

Bass

Organ

Electric Guitar 4

119

Drums

*Perc. - Cabasa

Acoustic Guitar 1

*Acc. Guitar 1 Doubled

*Acc. Guitar 2 Doubled

Electric Guitar 7

Electric Guitar 6

*Electric Guitar 5

Electric Guitar 2

Electric Guitar 1

Bass

Organ

Electric Guitar 4

120

- Drums:** A snare drum hit on the first beat, followed by a hi-hat pattern on the second and third beats, and a cymbal crash on the fourth beat.

Eagles - hotel

Drums

♩ = 73,600037

3 2

6 3

9

15

19

22

25

28

31

34

37

V.S.

40

43

46

49

52

55

58

61

65

69

73

76

79

82

85

88

91

94

97

100

V.S.

Drums

103

106

109

112

115

118

♩ = 73,600037

40

43

45

47

49

51

53

18

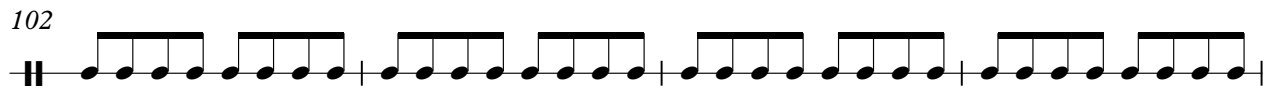
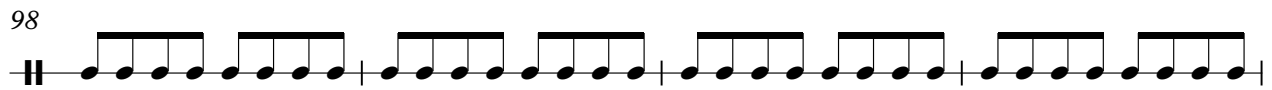
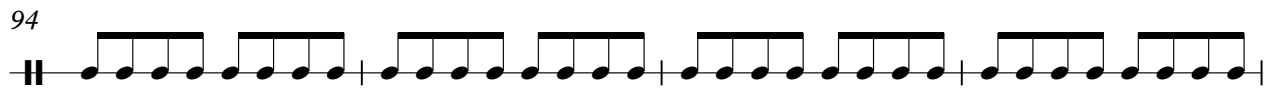
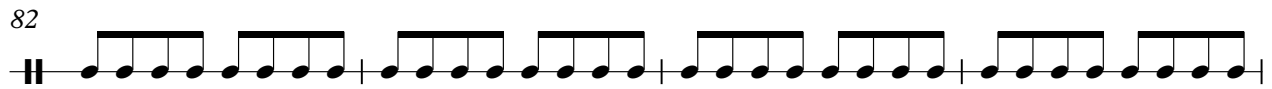
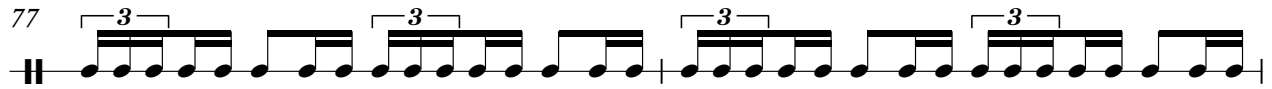
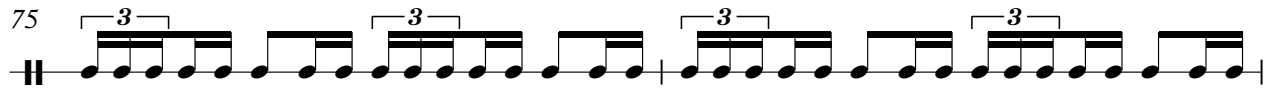
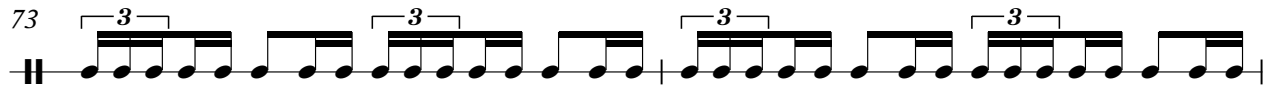

106

110

114

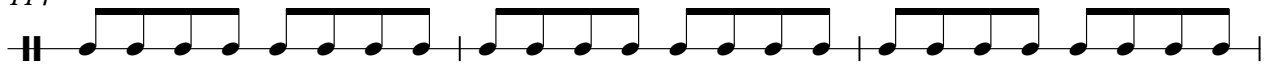

117

Acoustic Guitar 1

Eagles - hotel

♩ = 73,600037

5

9

13

17

21

25

29

32

35

V.S.

Measures 38-40: Complex chordal patterns with many notes beamed together.

Measures 50-53: Complex chordal patterns with many notes beamed together.

Measures 54-56: Complex chordal patterns with many notes beamed together.

Measures 57-59: Complex chordal patterns with many notes beamed together.

Measures 60-62: Complex chordal patterns with many notes beamed together.

Measures 63-65: Complex chordal patterns with many notes beamed together.

71

74

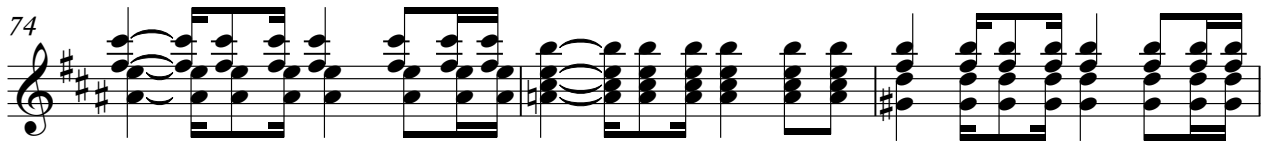

77

80

82

84

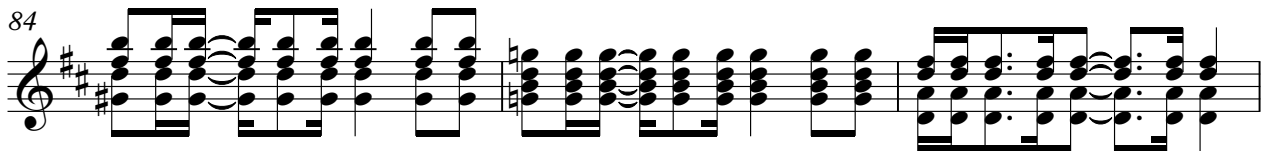

87

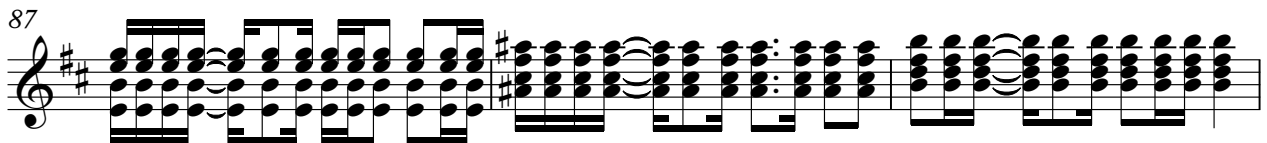

90

92

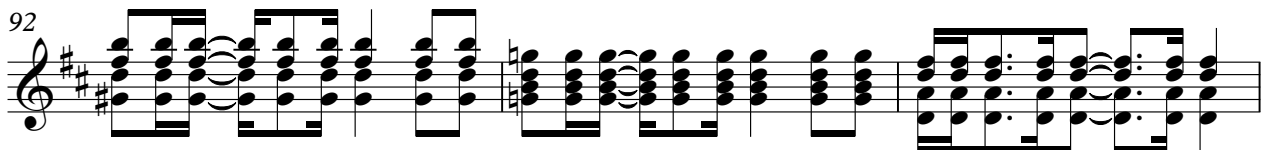

95

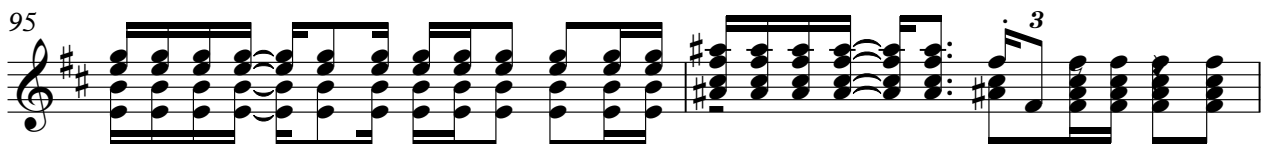

Acoustic Guitar 1

♩ = 73,600037

4

7

10

13

16

19

22

25

29

6

13

49

10

62

66

69

71

49

3

Eagles - hotel

*Acc. Guitar 1 Doubled

♩ = 73,600037

5

9

13

17

21

25

29

32

35

V.S.

38

41

43

46

48

52

56

59

62

65

69

73

76

79

82

84

87

90

92

95

V.S.

*Acc. Guitar 1 Doubled

97

99

101

103

105

107

109

111

113

115

117

119

*Acc. Guitar 2 Doubled

Eagles - hotel

♩ = 73,600037

4

7

10

13

16

19

22

25

29

V.S.

32

35

38

41

43

46

49

54

58

61

65

68

71

74

77

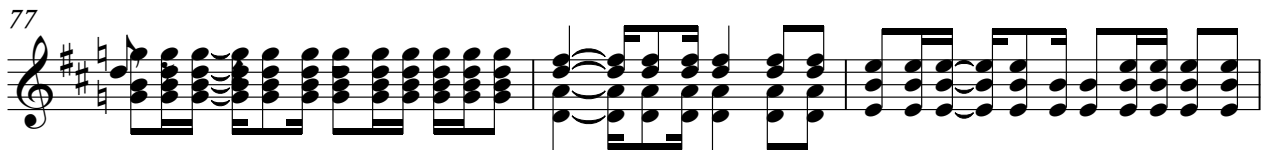

80

82

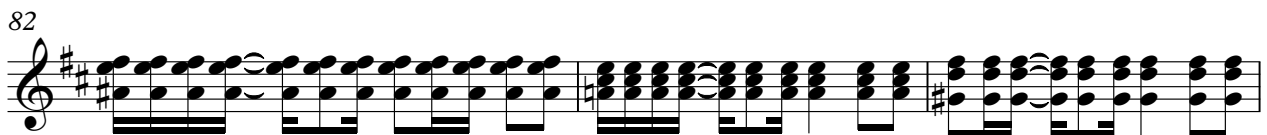

85

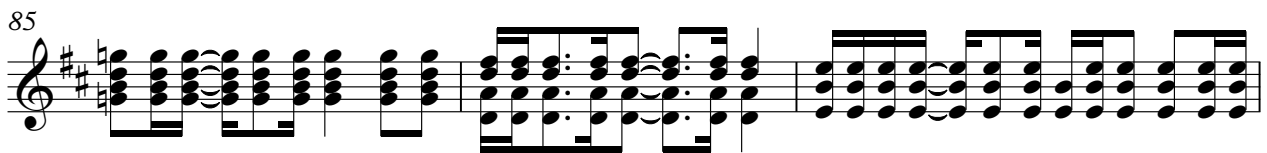

88

91

94

97

99

102

104

106

108

111

113

115

118

♩ = 73,600037

16

19

22

25

28

31

34

37

40

43

46

49

52

55

58

61

64

9

75

78

81

84

87

90

93

96

99

102

105

108

111

4

Electric Guitar 7

114

117

119

♩ = 73,600037

16

20

24

28

33

8

45

49

54

16

119

♩ = 73,600037

24

31

38

47

55

62

79

87

93

101

V.S.

108

114

118

Electric Guitar 2

Eagles - hotel

♩ = 73,600037

33 3

38 19 3

60 2 16

80 3

83 3

85 3

88 3

91 3

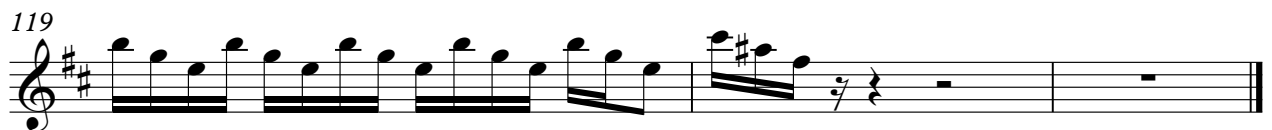

♩ = 73,600037

88

91

94

97

101

105

108

111

114

117

119

Eagles - hotel

Bass

♩ = 73,600037

10

18

21

24

27

30

33

36

39

V.S.

42

45

48

51

54

57

60

63

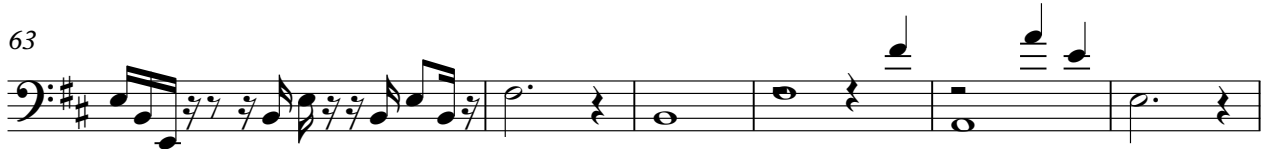

69

75

78

81

84

87

90

93

96

99

102

105

V.S.

108

111

114

117

119

Back-up Vocals

Eagles - hotel

♩ = 73,600037

32

35

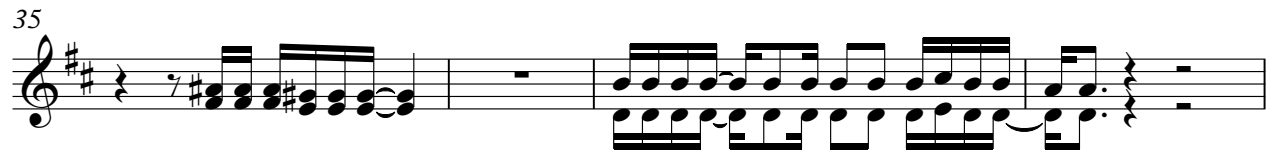

39

17

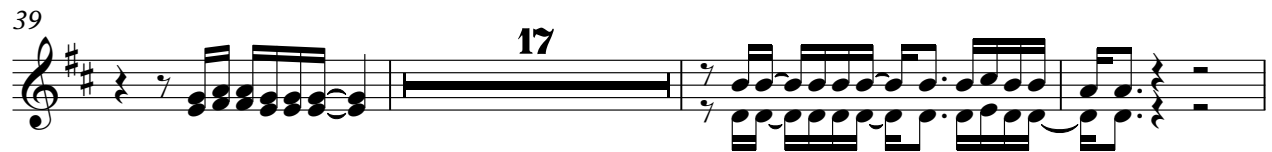

59

62

58

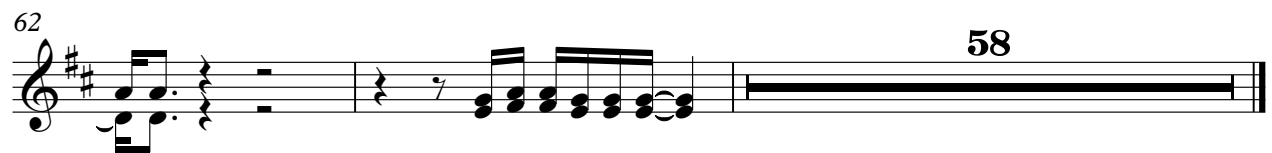

Eagles - hotel

Organ

♩ = 73,600037

10

19

28

36

44

V.S.

53

61

69

78

87

96

105

114

♩ = 73,600037

8

13

17

8

32

2

3

41

48

56

2

11

73

81

89

96

104

110

116

♩ = 73,600037

48

51

55

16

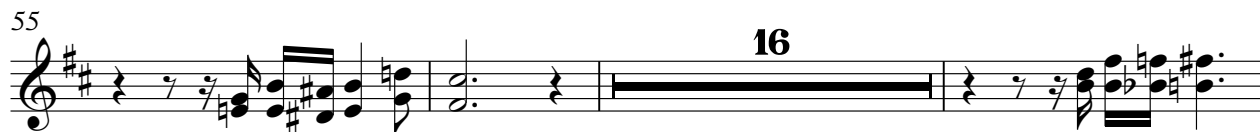

74

78

80

41

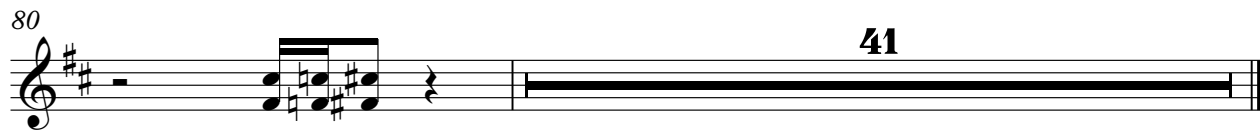

Eagles - hotel

*Vocals

♩ = 73,600037

16

19

22

25

28

31

34

37

40

43

V.S.

46

3

3

49

3

6

3

52

3

55

57

60

63

66

3

69

3

3

72

3

*Vocals

75

78

80
