

# East Side Beat - Ride Like The Wind

♩ = 120,000000

- DRUMS**: Two staves, the first with a drum clef and the second with a treble clef. Both contain rests.
- MELODY**: Treble clef, contains rests.
- STEEL GTR**: Treble clef, contains rests.
- DRUMS**: Treble clef, contains rests.
- SHAMISEN**: Treble clef, contains rests.
- SHAMISEN**: Treble clef, contains rests.
- CHOIR AAHS**: Treble clef, contains rests.
- A.PIANO 3**: Treble clef, contains rests.
- SYN BASS 2**: Bass clef, contains rests.

The bottom section includes:

- SYN STR 1**: Treble clef, contains rests.
- SLOWSTRING**: Treble clef, contains rests, with a chord symbol  $\flat 8$  at the end of the staff.
- SEASHORE**: Drum clef, contains rests followed by five notes with a slur.

♩ = 120,000000

8

DRUMS

DRUMS

SHAMISEN

SHAMISEN

SLOWSTRING

SEASHORE

12

DRUMS

DRUMS

SHAMISEN

SHAMISEN

SLOWSTRING

SEASHORE

13

DRUMS

DRUMS

SHAMISEN

SHAMISEN

SLOWSTRING

SEASHORE

14

DRUMS

DRUMS

SHAMISEN

SHAMISEN

A.PIANO 3

SLOWSTRING

SEASHORE

15

DRUMS

MELODY

DRUMS

SHAMISEN

SHAMISEN

A.PIANO 3

SLOWSTRING

SEASHORE

16

DRUMS

MELODY

DRUMS

SHAMISEN

SHAMISEN

A.PIANO 3

SLOWSTRING

SEASHORE

17

DRUMS

MELODY

DRUMS

SHAMISEN

SHAMISEN

A.PIANO 3

SLOWSTRING

SEASHORE

18

DRUMS

MELODY

DRUMS

SHAMISEN

SHAMISEN

A.PIANO 3

SLOWSTRING

SEASHORE

19

DRUMS

MELODY

DRUMS

SHAMISEN

SHAMISEN

A.PIANO 3

SLOWSTRING

SEASHORE

Detailed description of the musical score for page 8, measures 19-22:

20

DRUMS

MELODY

DRUMS

SHAMISEN

SHAMISEN

A.PIANO 3

SYN STR 1

SLOWSTRING

SEASHORE

21

DRUMS

MELODY

DRUMS

SHAMISEN

SHAMISEN

A.PIANO 3

SYN STR 1

SLOWSTRING

SEASHORE

22

DRUMS

MELODY

SHAMISEN

SHAMISEN

CHOIR AAHS

A.PIANO 3

SYN STR 1

SLOWSTRING

SEASHORE

DRUMS

MELODY

SHAMISEN

SHAMISEN

CHOIR AAHS

A.PIANO 3

SYN STR 1

SLOWSTRING

SEASHORE

24

DRUMS

SHAMISEN

SHAMISEN

CHOIR AAHS

A.PIANO 3

SYN STR 1

SLOWSTRING

SEASHORE

DRUMS

SHAMISEN

SHAMISEN

CHOIR AAHS

A.PIANO 3

SYN STR 1

SLOWSTRING

SEASHORE

26

DRUMS

SHAMISEN

SHAMISEN

CHOIR AAHS

A.PIANO 3

SYN STR 1

SLOWSTRING

SEASHORE

28

DRUMS

SHAMISEN

SHAMISEN

CHOIR AAHS

A.PIANO 3

SYN STR 1

SLOWSTRING

SEASHORE

DRUMS

SHAMISEN

SHAMISEN

CHOIR AAHS

A.PIANO 3

SYN STR 1

SLOWSTRING

SEASHORE

Detailed description of the musical score: This system contains seven staves. The top staff is for DRUMS, showing a rhythmic pattern of 'x' marks on a five-line staff. The two SHAMISEN staves are in treble clef with a key signature of one flat; the upper staff has a melodic line with slurs and ties, while the lower staff has a more rhythmic accompaniment. The CHOIR AAHS staff is empty. The A.PIANO 3 staff consists of two staves (treble and bass clef) with block chords in the treble and a rhythmic bass line. The SYN STR 1 staff has a long note with a slur, followed by a triplet of eighth notes. The SLOWSTRING staff has a long note with a slur, followed by a few notes. The SEASHORE staff has a long note with a slur.

30

DRUMS

STEEL GTR

SHAMISEN

SHAMISEN

CHOIR AAHS

A.PIANO 3

SYN STR 1

SLOWSTRING

SEASHORE

31

DRUMS

STEEL GTR

DRUMS

SHAMISEN

SHAMISEN

CHOIR AAHS

A.PIANO 3

3

SYN STR 1

SLOWSTRING

A.PIANO 1

SEASHORE

32

DRUMS

STEEL GTR

DRUMS

SHAMISEN

SHAMISEN

CHOIR AAHS

A.PIANO 3

SYN STR 1

SLOWSTRING

A.PIANO 1

SEASHORE

33

DRUMS

STEEL GTR

DRUMS

SHAMISEN

SHAMISEN

CHOIR AAHS

A.PIANO 3

SYN STR 1

SLOWSTRING

A.PIANO 1

SEASHORE

34

DRUMS

STEEL GTR

DRUMS

SHAMISEN

SHAMISEN

CHOIR AAHS

A.PIANO 3

3

3

SYN STR 1

SLOWSTRING

A.PIANO 1

A.PIANO 1

SEASHORE

35

DRUMS

STEEL GTR

DRUMS

SHAMISEN

SHAMISEN

CHOIR AAHS

A.PIANO 3

SYN STR 1

SLOWSTRING

A.PIANO 1

SEASHORE

36

DRUMS

STEEL GTR

DRUMS

SHAMISEN

SHAMISEN

CHOIR AAHS

A.PIANO 3

SYN STR 1

SLOWSTRING

A.PIANO 1

SEASHORE

37

DRUMS

STEEL GTR

DRUMS

SHAMISEN

SHAMISEN

CHOIR AAHS

A.PIANO 3

SYN STR 1

SLOWSTRING

A.PIANO 1

SEASHORE

Detailed description of the musical score: The score is for page 26, starting at measure 37. It features ten staves. The top two staves are labeled 'DRUMS' and contain rhythmic notation with 'x' marks for cymbals. The third staff is 'STEEL GTR' in treble clef with a key signature of one flat, featuring complex chordal textures. The next two staves are 'SHAMISEN', also in treble clef with one flat, playing melodic lines with frequent rests. The sixth staff is 'CHOIR AAHS', which is mostly empty. The seventh staff is 'A.PIANO 3', a grand piano part with a treble clef and one flat, playing chords and moving bass lines. The eighth staff is 'SYN STR 1', a string part in treble clef with one flat, playing a melodic line with a long sustain. The ninth staff is 'SLOWSTRING', a string part in treble clef with one flat, playing a sustained chord. The tenth staff is 'A.PIANO 1', a grand piano part in treble clef with one flat, playing a sustained chord. The final staff is 'SEASHORE', which is mostly empty.

38

DRUMS

MELODY

STEEL GTR

DRUMS

SHAMISEN

SHAMISEN

A.PIANO 3

SYN STR 1

SLOWSTRING

A.PIANO 1

SEASHORE

39

DRUMS

MELODY

DRUMS

SHAMISEN

SHAMISEN

A.PIANO 3

SYN BASS 2

A.PIANO 1

SEASHORE

40

DRUMS

MELODY

DRUMS

SHAMISEN

SHAMISEN

A.PIANO 3

SYN BASS 2

A.PIANO 1

41

DRUMS

MELODY

DRUMS

SHAMISEN

SHAMISEN

A.PIANO 3

SYN BASS 2

A.PIANO 1

42

DRUMS

MELODY

DRUMS

SHAMISEN

SHAMISEN

A.PIANO 3

SYN BASS 2

A.PIANO 1

43

DRUMS

MELODY

DRUMS

SHAMISEN

SHAMISEN

A.PIANO 3

SYN BASS 2

A.PIANO 1

44

DRUMS

MELODY

DRUMS

SHAMISEN

SHAMISEN

A.PIANO 3

SYN BASS 2

A.PIANO 1

45

DRUMS

MELODY

DRUMS

SHAMISEN

SHAMISEN

A.PIANO 3

SYN BASS 2

A.PIANO 1

46

47

DRUMS

MELODY

DRUMS

SHAMISEN

SHAMISEN

A.PIANO 3

SYN BASS 2

SLOWSTRING

A.PIANO 1

48

DRUMS

MELODY

DRUMS

SHAMISEN

SHAMISEN

CHOIR AAHS

A.PIANO 3

SYN BASS 2

SYN STR 1

A.PIANO 1

A.PIANO 1

49

DRUMS

MELODY

DRUMS

SHAMISEN

SHAMISEN

CHOIR AAHS

A.PIANO 3

SYN BASS 2

SYN STR 1

SLOWSTRING

A.PIANO 1

50

DRUMS

MELODY

DRUMS

SHAMISEN

SHAMISEN

CHOIR AAHS

A.PIANO 3

SYN BASS 2

SYN STR 1

SLOWSTRING

A.PIANO 1

51

DRUMS

MELODY

DRUMS

SHAMISEN

SHAMISEN

A.PIANO 3

SYN BASS 2

SYN STR 1

SLOWSTRING

A.PIANO 1

52

53

DRUMS

MELODY

DRUMS

SHAMISEN

SHAMISEN

A.PIANO 3

SYN BASS 2

SYN STR 1

SLOWSTRING

A.PIANO 1

54

DRUMS

STEEL GTR

DRUMS

SHAMISEN

SHAMISEN

CHOIR AAHS

A.PIANO 3

SYN BASS 2

SYN STR 1

SLOWSTRING

A.PIANO 1

55

DRUMS

MELODY

STEEL GTR

DRUMS

SHAMISEN

SHAMISEN

CHOIR AAHS

A.PIANO 3

SYN BASS 2

SYN STR 1

SLOWSTRING

A.PIANO 1

SEASHORE

56

DRUMS

MELODY

STEEL GTR

DRUMS

SHAMISEN

SHAMISEN

CHOIR AAHS

A.PIANO 3

SYN BASS 2

SYN STR 1

SLOWSTRING

A.PIANO 1

SEASHORE

57

DRUMS

MELODY

STEEL GTR

DRUMS

SHAMISEN

SHAMISEN

A.PIANO 3

3

SYN BASS 2

SYN STR 1

SLOWSTRING

A.PIANO 1

SEASHORE

58

DRUMS

MELODY

STEEL GTR

DRUMS

SHAMISEN

SHAMISEN

CHOIR AAHS

A.PIANO 3

SYN BASS 2

SYN STR 1

SLOWSTRING

A.PIANO 1

SEASHORE

59

DRUMS

MELODY

STEEL GTR

DRUMS

SHAMISEN

SHAMISEN

A.PIANO 3

SYN BASS 2

SYN STR 1

SLOWSTRING

A.PIANO 1

SEASHORE

60

DRUMS

MELODY

STEEL GTR

DRUMS

SHAMISEN

SHAMISEN

CHOIR AAHS

A.PIANO 3

SYN BASS 2

SYN STR 1

SLOWSTRING

A.PIANO 1

SEASHORE

61

DRUMS

MELODY

STEEL GTR

DRUMS

SHAMISEN

SHAMISEN

A.PIANO 3

SYN BASS 2

SYN STR 1

SLOWSTRING

A.PIANO 1

SEASHORE

62

DRUMS

MELODY

STEEL GTR

DRUMS

SHAMISEN

SHAMISEN

A.PIANO 3

SYN BASS 2

SYN STR 1

SLOWSTRING

A.PIANO 1

SEASHORE

63

DRUMS

STEEL GTR

SHAMISEN

SHAMISEN

SYN BASS 2

SYN STR 1

SLOWSTRING

A.PIANO 1

64

DRUMS

STEEL GTR

SHAMISEN

SHAMISEN

SYN BASS 2

SYN STR 1

SLOWSTRING

A.PIANO 1

65

DRUMS

STEEL GTR

SHAMISEN

SHAMISEN

SYN BASS 2

SYN STR 1

SLOWSTRING

A.PIANO 1

66

DRUMS

MELODY

STEEL GTR

SHAMISEN

SHAMISEN

SYN BASS 2

SYN STR 1

SLOWSTRING

A.PIANO 1

67

DRUMS

MELODY

STEEL GTR

DRUMS

SHAMISEN

SHAMISEN

SYN BASS 2

SLOWSTRING

A.PIANO 1

68

DRUMS

MELODY

STEEL GTR

DRUMS

SHAMISEN

SHAMISEN

SYN BASS 2

69

DRUMS

MELODY

STEEL GTR

DRUMS

SHAMISEN

SHAMISEN

SYN BASS 2

70

DRUMS

MELODY

STEEL GTR

DRUMS

SHAMISEN

SHAMISEN

SYN BASS 2

A.PIANO 1

71

DRUMS

MELODY

STEEL GTR

DRUMS

SHAMISEN

SHAMISEN

SYN BASS 2

A.PIANO 1

72

DRUMS

MELODY

STEEL GTR

DRUMS

SHAMISEN

SHAMISEN

SYN BASS 2

A.PIANO 1

73

DRUMS

MELODY

STEEL GTR

DRUMS

SHAMISEN

SHAMISEN

SYN BASS 2

A.PIANO 1

Detailed description of the musical score: The score is for page 61, starting at measure 73. It features seven staves. The top staff is labeled 'DRUMS' and shows a complex rhythmic pattern with various note heads and rests. The second staff is labeled 'MELODY' and shows a melodic line in treble clef with a key signature of one flat. The third staff is labeled 'STEEL GTR' and shows a melodic line in treble clef with a key signature of one flat. The fourth staff is labeled 'DRUMS' and shows a rhythmic pattern in treble clef. The fifth staff is labeled 'SHAMISEN' and shows a melodic line in treble clef with a key signature of one flat. The sixth staff is labeled 'SHAMISEN' and shows a melodic line in treble clef with a key signature of one flat. The seventh staff is labeled 'SYN BASS 2' and shows a rhythmic pattern in bass clef. The eighth staff is labeled 'A.PIANO 1' and shows a few chords and a long sustained note in treble clef.

74

DRUMS

MELODY

STEEL GTR

DRUMS

SHAMISEN

SHAMISEN

A.PIANO 3

SYN BASS 2

A.PIANO 1

75

DRUMS

MELODY

STEEL GTR

DRUMS

SHAMISEN

SHAMISEN

A.PIANO 3

SYN BASS 2

A.PIANO 1

76

DRUMS

MELODY

STEEL GTR

DRUMS

SHAMISEN

SHAMISEN

A.PIANO 3

SYN BASS 2

77

DRUMS

MELODY

STEEL GTR

DRUMS

SHAMISEN

SHAMISEN

A.PIANO 3

SYN BASS 2

A.PIANO 1

78

DRUMS

MELODY

STEEL GTR

DRUMS

SHAMISEN

SHAMISEN

A.PIANO 3

SYN BASS 2

79

DRUMS

MELODY

STEEL GTR

DRUMS

SHAMISEN

SHAMISEN

A.PIANO 3

SYN BASS 2

A.PIANO 1

80

DRUMS

MELODY

STEEL GTR

DRUMS

SHAMISEN

SHAMISEN

A.PIANO 3

SYN BASS 2

A.PIANO 1

81

DRUMS

MELODY

STEEL GTR

DRUMS

SHAMISEN

SHAMISEN

A.PIANO 3

SYN BASS 2

A.PIANO 1

82

DRUMS

MELODY

STEEL GTR

DRUMS

SHAMISEN

SHAMISEN

A.PIANO 3

SYN BASS 2

Detailed description of the musical score: The score is for measures 82-85. The top staff, labeled 'DRUMS', shows a complex rhythmic pattern with many 'x' marks, likely representing cymbals or snare hits. The 'MELODY' staff has a few notes, including a half note G4 and a quarter note F4. The 'STEEL GTR' staff features chords and some melodic lines. The second 'DRUMS' staff has a simpler rhythmic pattern. The two 'SHAMISEN' staves have similar melodic lines. The 'A.PIANO 3' staff has a long sustained chord. The 'SYN BASS 2' staff has a rhythmic bass line.

83

DRUMS

MELODY

STEEL GTR

SHAMISEN

SHAMISEN

A.PIANO 3

SYN BASS 2

SLOWSTRING

84

DRUMS

MELODY

STEEL GTR

SHAMISEN

SHAMISEN

CHOIR AAHS

A.PIANO 3

SYN BASS 2

SYN STR 1

SLOWSTRING

85

DRUMS

MELODY

STEEL GTR

SHAMISEN

SHAMISEN

CHOIR AAHS

A.PIANO 3

SYN BASS 2

SYN STR 1

SLOWSTRING

86

DRUMS

MELODY

STEEL GTR

SHAMISEN

SHAMISEN

CHOIR AAHS

A.PIANO 3

SYN BASS 2

SYN STR 1

SLOWSTRING

3

87

DRUMS

MELODY

STEEL GTR

SHAMISEN

SHAMISEN

A.PIANO 3

SYN BASS 2

SYN STR 1

SLOWSTRING

A.PIANO 1

88

DRUMS

MELODY

STEEL GTR

SHAMISEN

SHAMISEN

A.PIANO 3

SYN BASS 2

SYN STR 1

SLOWSTRING

89

DRUMS

MELODY

STEEL GTR

SHAMISEN

SHAMISEN

A.PIANO 3

SYN BASS 2

SYN STR 1

SLOWSTRING

A.PIANO 1

90

DRUMS

STEEL GTR

SHAMISEN

SHAMISEN

CHOIR AAHS

A.PIANO 3

SYN BASS 2

SYN STR 1

SLOWSTRING

91

DRUMS

MELODY

STEEL GTR

DRUMS

SHAMISEN

SHAMISEN

A.PIANO 3

SYN BASS 2

SYN STR 1

SLOWSTRING

92

DRUMS

MELODY

STEEL GTR

DRUMS

SHAMISEN

SHAMISEN

CHOIR AAHS

A.PIANO 3

SYN BASS 2

SYN STR 1

SLOWSTRING

93

DRUMS

MELODY

STEEL GTR

DRUMS

SHAMISEN

SHAMISEN

A.PIANO 3

SYN BASS 2

SYN STR 1

SLOWSTRING

3

3

3

94

DRUMS

MELODY

STEEL GTR

DRUMS

SHAMISEN

SHAMISEN

CHOIR AAHS

A.PIANO 3

SYN BASS 2

SYN STR 1

SLOWSTRING

95

DRUMS

MELODY

STEEL GTR

DRUMS

SHAMISEN

SHAMISEN

A.PIANO 3

SYN BASS 2

SYN STR 1

SLOWSTRING

96

DRUMS

MELODY

STEEL GTR

DRUMS

SHAMISEN

SHAMISEN

CHOIR AAHS

A.PIANO 3

SYN BASS 2

SYN STR 1

SLOWSTRING

A.PIANO 1

97

DRUMS

MELODY

STEEL GTR

DRUMS

SHAMISEN

SHAMISEN

A.PIANO 3

SYN BASS 2

SYN STR 1

SLOWSTRING

A.PIANO 1

98

DRUMS

MELODY

STEEL GTR

DRUMS

SHAMISEN

SHAMISEN

CHOIR AAHS

A.PIANO 3

SYN BASS 2

SYN STR 1

SLOWSTRING

A.PIANO 1

99

DRUMS

MELODY

STEEL GTR

DRUMS

SHAMISEN

SHAMISEN

A.PIANO 3

SYN BASS 2

SYN STR 1

SLOWSTRING

A.PIANO 1

SEASHORE

100

DRUMS

MELODY

STEEL GTR

DRUMS

SHAMISEN

SHAMISEN

CHOIR AAHS

A.PIANO 3

SYN BASS 2

SYN STR 1

SLOWSTRING

A.PIANO 1

SEASHORE

101

DRUMS

MELODY

STEEL GTR

DRUMS

SHAMISEN

SHAMISEN

A.PIANO 3

3

SYN BASS 2

SYN STR 1

SLOWSTRING

A.PIANO 1

SEASHORE

102

DRUMS

MELODY

STEEL GTR

DRUMS

SHAMISEN

SHAMISEN

CHOIR AAHS

A.PIANO 3

3

3

SYN BASS 2

SYN STR 1

SLOWSTRING

A.PIANO 1

SEASHORE

103

DRUMS

MELODY

STEEL GTR

DRUMS

SHAMISEN

SHAMISEN

A.PIANO 3

SYN BASS 2

SYN STR 1

SLOWSTRING

A.PIANO 1

SEASHORE

104

DRUMS

MELODY

STEEL GTR

DRUMS

SHAMISEN

SHAMISEN

CHOIR AAHS

A.PIANO 3

SYN BASS 2

SYN STR 1

SLOWSTRING

A.PIANO 1

SEASHORE

105

DRUMS

MELODY

STEEL GTR

DRUMS

SHAMISEN

SHAMISEN

A.PIANO 3

SYN BASS 2

SYN STR 1

SLOWSTRING

SEASHORE

106

DRUMS

MELODY

STEEL GTR

DRUMS

SHAMISEN

SHAMISEN

CHOIR AAHS

A.PIANO 3

SYN BASS 2

SYN STR 1

SLOWSTRING

SEASHORE

107

DRUMS

STEEL GTR

DRUMS

SHAMISEN

SHAMISEN

CHOIR AAHS

A.PIANO 3

SYN BASS 2

SYN STR 1

SLOWSTRING

SEASHORE

108

DRUMS

STEEL GTR

DRUMS

SHAMISEN

SHAMISEN

CHOIR AAHS

A.PIANO 3

SYN BASS 2

SYN STR 1

SLOWSTRING

SEASHORE

109

DRUMS

STEEL GTR

DRUMS

SHAMISEN

SHAMISEN

A.PIANO 3

3

SYN BASS 2

SYN STR 1

SLOWSTRING

SEASHORE

110

DRUMS

STEEL GTR

DRUMS

SHAMISEN

SHAMISEN

CHOIR AAHS

A.PIANO 3

3

3

SYN BASS 2

SYN STR 1

SLOWSTRING

SEASHORE

111

DRUMS

STEEL GTR

DRUMS

SHAMISEN

SHAMISEN

CHOIR AAHS

A.PIANO 3

SYN BASS 2

SYN STR 1

SLOWSTRING

SEASHORE

112

DRUMS

STEEL GTR

DRUMS

SHAMISEN

SHAMISEN

CHOIR AAHS

A.PIANO 3

SYN BASS 2

SYN STR 1

SLOWSTRING

A.PIANO 1

SEASHORE

113

DRUMS

STEEL GTR

DRUMS

SHAMISEN

SHAMISEN

CHOIR AAHS

A.PIANO 3

SYN BASS 2

SYN STR 1

SLOWSTRING

A.PIANO 1

SEASHORE

114

DRUMS

STEEL GTR

DRUMS

SHAMISEN

SHAMISEN

CHOIR AAHS

A.PIANO 3

SYN BASS 2

SYN STR 1

SLOWSTRING

A.PIANO 1

SEASHORE

115

DRUMS

STEEL GTR

DRUMS

SHAMISEN

SHAMISEN

CHOIR AAHS

A.PIANO 3

SYN BASS 2

SYN STR 1

SLOWSTRING

A.PIANO 1

SEASHORE

116

DRUMS

STEEL GTR

DRUMS

SHAMISEN

SHAMISEN

CHOIR AAHS

A.PIANO 3

SYN BASS 2

SYN STR 1

SLOWSTRING

A.PIANO 1

SEASHORE

117

DRUMS

STEEL GTR

DRUMS

SHAMISEN

SHAMISEN

CHOIR AAHS

A.PIANO 3

3

SYN BASS 2

SYN STR 1

SLOWSTRING

SEASHORE

118

DRUMS

STEEL GTR

DRUMS

SHAMISEN

SHAMISEN

CHOIR AAHS

A.PIANO 3

3

SYN BASS 2

SYN STR 1

SLOWSTRING

SEASHORE

119

DRUMS

STEEL GTR

DRUMS

SHAMISEN

SHAMISEN

CHOIR AAHS

A.PIANO 3

SYN BASS 2

SYN STR 1

SLOWSTRING

SEASHORE

120

DRUMS

STEEL GTR

DRUMS

SHAMISEN

SHAMISEN

CHOIR AAHS

A.PIANO 3

SYN BASS 2

SYN STR 1

SLOWSTRING

SEASHORE

121

DRUMS

STEEL GTR

DRUMS

SHAMISEN

SHAMISEN

CHOIR AAHS

A.PIANO 3

SYN BASS 2

SYN STR 1

SLOWSTRING

SEASHORE

122

DRUMS

STEEL GTR

DRUMS

SHAMISEN

SHAMISEN

A.PIANO 3

SYN BASS 2

SYN STR 1

SLOWSTRING

SEASHORE

123

DRUMS

STEEL GTR

SYN STR 1

SLOWSTRING

124

DRUMS

STEEL GTR

SYN STR 1

DRUMS

East Side Beat - Ride Like The Wind

♩ = 120,000000

9

12

14

16

18

20

22

24

26

28

V.S.

DRUMS

30

32

34

36

38

40

42

44

46

48

DRUMS

50

52

54

56

58

60

62

64

66

68

## DRUMS

DRUMS

90

92

94

96

98

100

102

104

106

108

V.S.

DRUMS

110

112

114

116

118

120

122

123

125

2

MELODY

East Side Beat - Ride Like The Wind

♩ = 120,000000

13

17

21

14

38

42

47

51

55

59

3

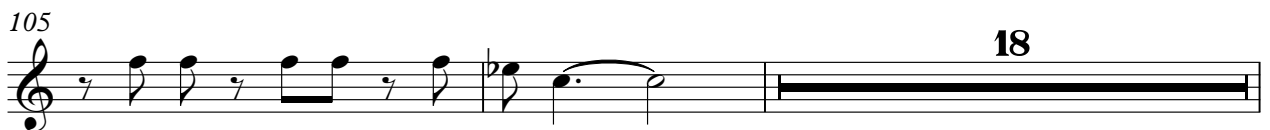
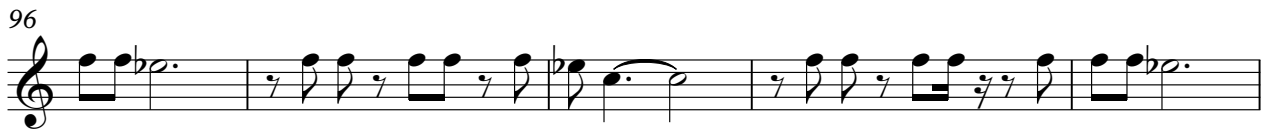

MELODY

125

**2**

STEEL GTR

East Side Beat - Ride Like The Wind

♩ = 120,000000

28

31

33

35

37

39

15

56

57

58

60

V.S.

62

64

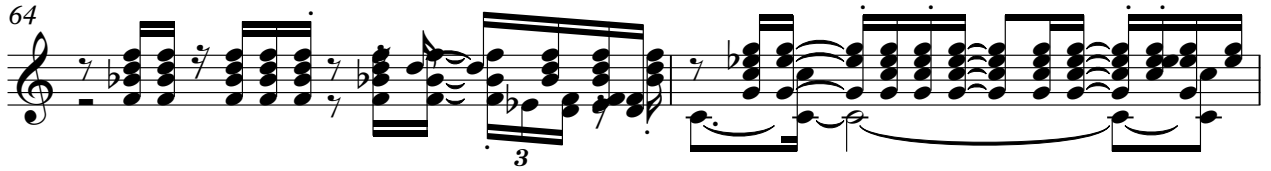

66

68

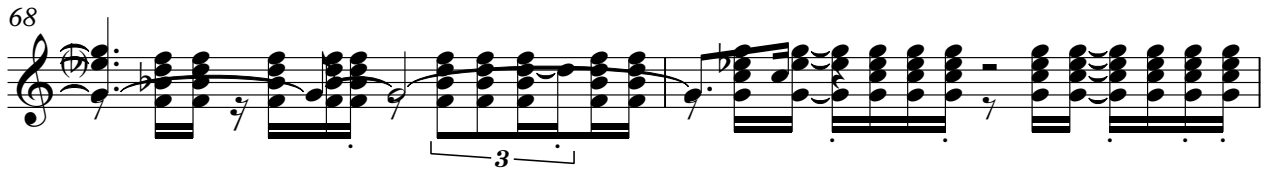

70

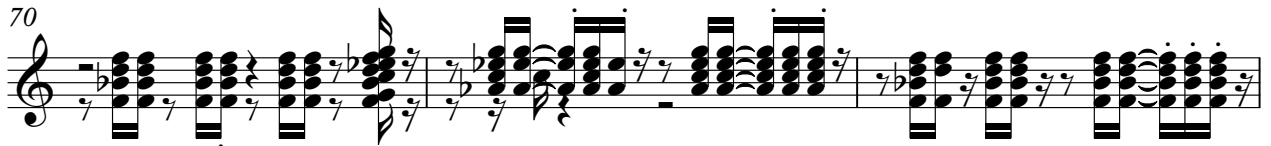

73

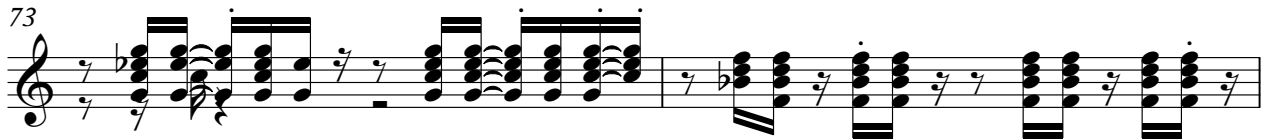

75

77

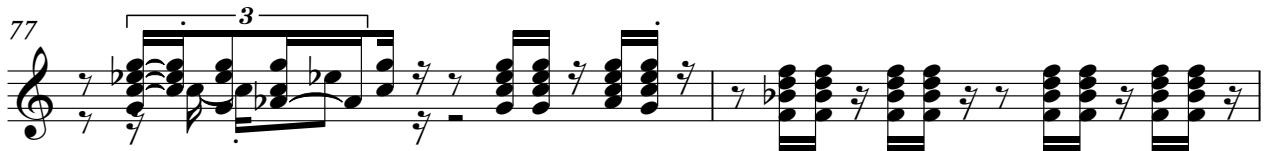

79

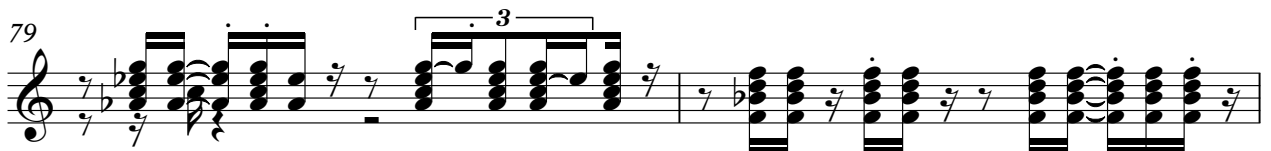

81

STEEL GTR

83

85

87

89

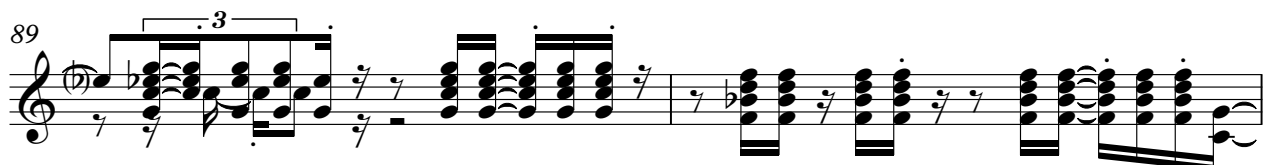

91

93

95

97

99

101

V.S.

103

105

106

108

109

110

112

114

116

117

119

121

122

125

2

DRUMS

East Side Beat - Ride Like The Wind

♩ = 120,000000

9

13

16

19

22

9

33

36

39

42

45

V.S.

48

51

54

57

60

63

69

72

75

78

DRUMS

81 8

91

94

97

100

103

106

109

112

115

V.S.

118

121

125

SHAMISEN

East Side Beat - Ride Like The Wind

♩ = 120,000000

9

12

14

16

18

20

22

24

26

28

V.S.

## SHAMISEN

SHAMISEN

50

52

54

56

58

60

62

64

66

68

## SHAMISEN

70

72

74

76

78

80

82

84

86

88

SHAMISEN

90

92

94

96

98

100

102

104

106

108

♩ = 120,000000

9

12

14

16

18

20

22

24

26

28

## SHAMISEN

SHAMISEN

50

52

54

56

58

60

62

64

66

68

SHAMISEN

70

72

74

76

78

80

82

84

86

88

SHAMISEN

90

92

94

96

98

100

102

104

106

108

CHOIR AAHS

East Side Beat - Ride Like The Wind

♩ = 120,000000

20

26

33 10

48 3

55

61 23 3

90

96

102

106

2

CHOIR AAHS

110

117

125

# East Side Beat - Ride Like The Wind

A.PIANO 3

♩ = 120,000000

12

12

17

22

25

27

29

V.S.

31

33

35

37

40

46

52

56

58

60

62

75

81

87

92

V.S.

94

96

98

100

102

104

106

108

110

112

114

116

118

120

122

125

SYN BASS 2

East Side Beat - Ride Like The Wind

♩ = 120,000000

37

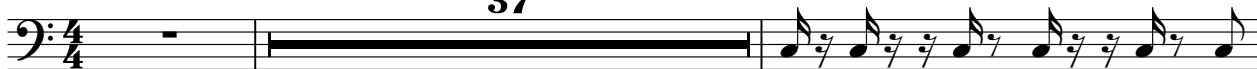

40

42

44

46

48

50

52

54

56

V.S.

58

60

62

64

66

68

70

72

74

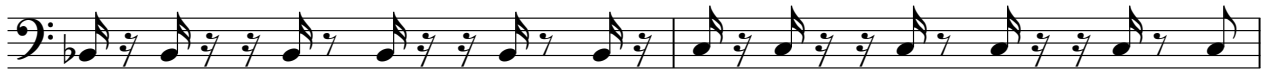

76

78

80

82

84

86

88

90

92

94

96

V.S.

98

100

102

104

106

108

110

112

114

116

118

120

122

125

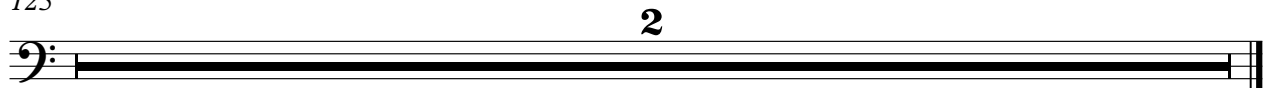

♩ = 120,000000

18

22

27

31

37

9

49

52

55

61

65

17

84

87

90

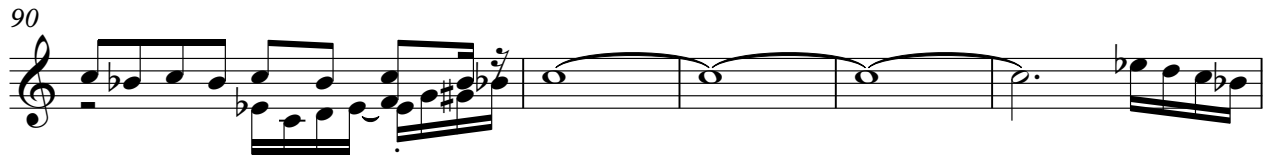

95

99

105

110

114

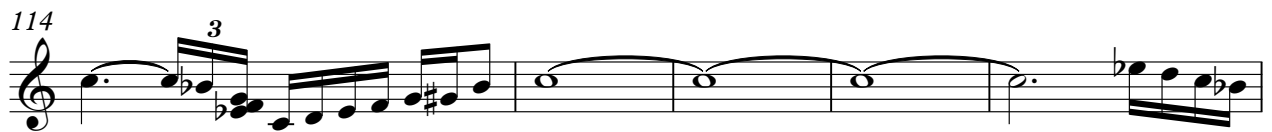

119

122

125

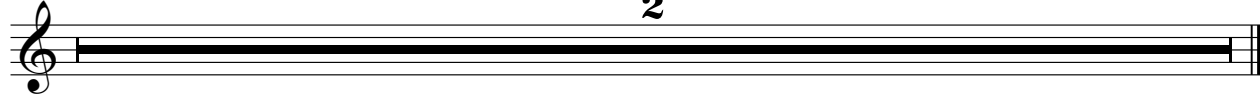

SLOWSTRING

East Side Beat - Ride Like The Wind

♩ = 120,000000

5

13

22

28

33

39

8

54

62

3

3

66

15

2

# SLOWSTRING

83

92

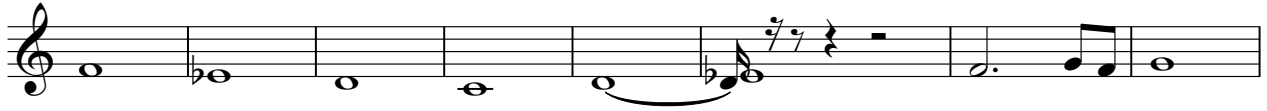

100

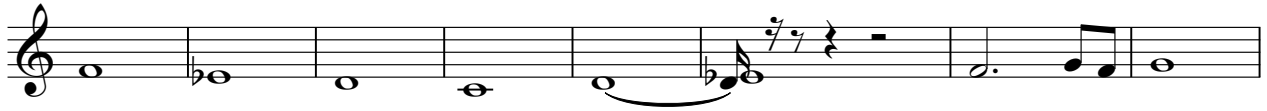

108

116

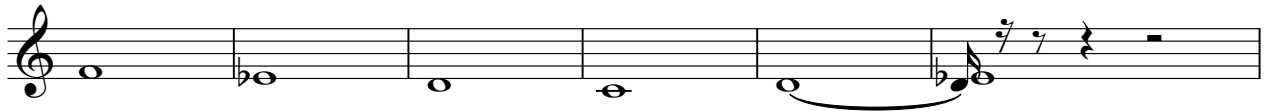

122

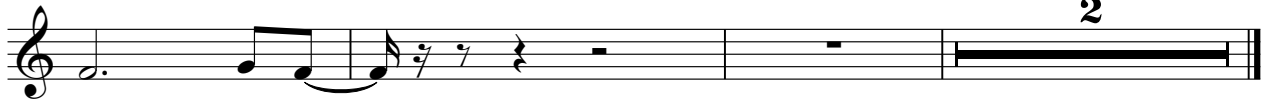

A.PIANO 1

East Side Beat - Ride Like The Wind

♩ = 120,000000

32 13

48

76

125

2

# East Side Beat - Ride Like The Wind

## A.PIANO 1

♩ = 120,000000

29

35

44

53

62

68

74

82

96

102

5

6

7

2

A.PIANO 1

112

116

SEASHORE

East Side Beat - Ride Like The Wind

♩ = 120,000000

