

Ed Motta - Voce mentiu pra mim

0.0"
1.1,00
Midi Groove©

♩ = 129,000076

The musical score is arranged in a multi-stem format. The instruments and their parts are as follows:

Tempo: ♩ = 129,000076

3

Perc. Perc. Perc. Anv. H.C. Tamb. E. Bass Lead 1

5

Perc. Perc. Perc. Perc. Anv. H.C. Tamb. E. Bass Lead 1 Solo

9

Perc. Perc. Perc. Anv. H.C. Tamb. Lead 1 Solo

11

Perc. Perc. Perc. Anv. H.C. Tamb. Lead 1 Solo

13

Perc. Perc. Perc. Perc. Anv. H.C. Tamb. E. Bass Lead 1 Solo

14

Perc. Perc. Perc. Perc. Anv. H.C. Tamb. E. Bass Organ Lead 1 Solo

15

16

Tbn.

Perc.

Perc.

Perc.

Anv.

H.C.

Tamb.

E. Bass

Organ

Tape Smp. Brs

Tape Smp. Brs

Solo

17

Tbn.

Perc.

Perc.

Perc.

Anv.

H.C.

Tamb.

E. Bass

Organ

Tape Smp. Brs

Tape Smp. Brs

Solo

19

20

Tbn.

Perc.

Perc.

Perc.

Anv.

H.C.

Tamb.

E. Bass

Organ

Tape Smp. Brs

Tape Smp. Brs

Solo

21

22

23

24

25

26

27

29

30 *b7*

The musical score consists of the following parts:

- Organ:** Treble and bass clefs, playing a chordal accompaniment.

32

Tbn.

Perc.

Perc.

Perc.

Anv.

H.C.

Tamb.

E. Bass

Organ

Tape Smp. Brs

Tape Smp. Brs

34

- Organ:** Treble and bass clefs, playing a harmonic accompaniment with chords and moving lines.

36

38

39

40

41

42

43

44

Tbn.

Perc.

Perc.

Perc.

Anv.

H.C.

Tamb.

E. Bass

Tape Smp. Brs.

Tape Smp. Brs.

Solo

45

- Anv. (Anvil):** Snare drum icon, playing a melodic line with slurs.
- H.C. (Hi-Cymbal):** Snare drum icon, playing a simple melodic line.
- Tamb. (Tambourine):** Snare drum icon, playing a melodic line with slurs.

46

- Organ:** Treble and bass clefs, playing chords and single notes.

- Organ:** Treble and bass clefs, plays a complex accompaniment with chords and moving lines.

48

Tbn.

Perc.

Perc.

Perc.

Anv.

H.C.

Tamb.

E. Bass

Organ

Tape Smp. Brs

Tape Smp. Brs

50

- Organ:** Treble and bass clefs, chordal accompaniment.

52

54

55

56

Tbn.

Perc.

Perc.

Perc.

Anv.

H.C.

Tamb.

E. Bass

Tape Smp. Brs.

Tape Smp. Brs.

Solo

57

58

- Anv. (Anvil):** Snare drum icon, playing a rhythmic pattern with slurs.

59

60

61

62

63

Perc. Perc. Perc. Anv. H.C. Tamb. E. Gtr. E. Bass Vla. Solo

64

Perc. Perc. Perc. Anv. H.C. Tamb. E. Gtr. E. Bass Vla. Solo

65

Perc. Perc. Perc. Anv. H.C. Tamb. E. Gtr. E. Bass Vla. Solo

66

67

Perc. Perc. Perc. Anv. H.C. Tamb. E. Gtr. E. Bass Vla. Solo

Detailed description of the musical score: The score is for a single system of music, starting at measure 67. It consists of ten staves. The top three staves are labeled 'Perc.' and contain various rhythmic patterns, including eighth notes, quarter notes, and rests. The fourth staff is labeled 'Anv.' and features a series of eighth notes with a slur. The fifth staff is labeled 'H.C.' and contains two quarter notes. The sixth staff is labeled 'Tamb.' and has a pattern of quarter notes with a slur. The seventh staff is labeled 'E. Gtr.' and shows a melodic line with a sharp sign and a slur. The eighth staff is labeled 'E. Bass' and contains a bass line with a sharp sign and a slur. The ninth staff is labeled 'Vla.' and shows a long, sustained note with a sharp sign. The tenth staff is labeled 'Solo' and contains a complex melodic line with many notes and slurs.

68

Perc. Perc. Perc. Anv. H.C. Tamb. E. Gtr. E. Bass Vla. Solo

69

Perc. Perc. Perc. Perc. Anv. H.C. Tamb. E. Gtr. E. Bass Vla. Solo

70

Perc. Perc. Perc. Perc. Anv. H.C. Tamb. E. Gtr. E. Bass Vla. Solo

71

72

74

75

76

Tbn.

Perc.

Perc.

Perc.

Anv.

H.C.

Tamb.

E. Bass

Tape Smp. Brs.

Tape Smp. Brs.

Solo

77

78 *b* *b*

Tbn.

Perc.

Perc.

Perc.

Perc.

Anv.

H.C.

Tamb.

E. Bass

Organ

Tape Smp. Brs

Tape Smp. Brs

Solo

- Organ:** Treble and bass clefs, playing a harmonic accompaniment with chords and moving lines.

80

- Organ:** Treble and bass clefs, playing a complex accompaniment with chords and slurs.

82

- Organ:** Treble and bass clefs, playing a complex harmonic accompaniment.

84

86

87

88

90

Tbn.

Perc.

Perc.

Perc.

Anv.

H.C.

Tamb.

E. Bass

Tape Smp. Brs.

Tape Smp. Brs.

Solo

91

92

93

- Perc. (four staves):** Multiple percussion parts including snare, cymbals, and tom-toms, with various rhythmic patterns and accents.
- H.C.:** Hand cymbal part with a simple rhythmic pattern.

94

D. Rec.

Tbn.

Perc.

Perc.

Perc.

Perc.

Anv.

H.C.

Tamb.

E. Bass

Tape Smp. Brs

Tape Smp. Brs

Lead 1

Solo

95

D. Rec.

Perc.

Perc.

Perc.

Anv.

H.C.

Tamb.

E. Bass

Lead 1

Solo

96

D. Rec.

Perc.

Perc.

Perc.

Anv.

H.C.

Tamb.

E. Bass

Lead 1

Solo

97

D. Rec.

Perc.

Perc.

Perc.

Anv.

H.C.

Tamb.

E. Bass

Lead 1

Solo

98

D. Rec.

Perc.

Perc.

Perc.

Anv.

H.C.

Tamb.

E. Bass

Lead 1

Solo

D. Rec.

Perc.

Perc.

Perc.

Anv.

H.C.

Tamb.

E. Bass

Lead 1

Solo

100

D. Rec.

Perc.

Perc.

Perc.

Anv.

H.C.

Tamb.

E. Bass

Lead 1

Solo

Detailed description of the musical score: The score is for page 88, starting at measure 100. It features ten staves. The top staff, 'D. Rec.', is in treble clef and contains a single note with a long, sweeping slur above it. The second staff, 'Perc.', is in a percussion clef and shows a sequence of notes with various rhythmic markings. The third staff, 'Perc.', also in a percussion clef, shows a steady pattern of notes. The fourth staff, 'Perc.', in a percussion clef, features notes with 'x' marks below them, indicating specific percussive sounds. The fifth staff, 'Anv.', in a percussion clef, shows notes with slurs and accents. The sixth staff, 'H.C.', in a percussion clef, contains a few notes with slurs. The seventh staff, 'Tamb.', in a percussion clef, shows notes with slurs. The eighth staff, 'E. Bass', is in bass clef and contains a melodic line with sharps. The ninth staff, 'Lead 1', is in treble clef and contains a melodic line with slurs. The tenth staff, 'Solo', is in treble clef and contains a melodic line with slurs and sharps.

101

D. Rec.

Tbn.

Perc.

Perc.

Perc.

Anv.

H.C.

Tamb.

E. Bass

Tape Smp. Brs

Tape Smp. Brs

Lead 1

Solo

D. Rec.

Tbn.

Perc.

Perc.

Perc.

Perc.

Anv.

H.C.

Tamb.

E. Bass

Tape Smp. Brs

Tape Smp. Brs

Lead 1

Solo

103

104

Tbn.

Perc.

Perc.

Perc.

Anv.

H.C.

Tamb.

E. Bass

Tape Smp. Brs

Tape Smp. Brs

Solo

105

- Anv. (Anvil):** Snare drum icon, playing a rhythmic pattern with slurs.
- H.C. (Hi-Cymbal):** Snare drum icon, playing a simple two-note pattern.
- Tamb. (Tambourine):** Snare drum icon, playing a rhythmic pattern with slurs.

106

107

108

109

110 *b* *b*

Tbn.

Perc.

Perc.

Perc.

Perc.

Anv.

H.C.

Tamb.

E. Bass

Tape Smp. Brs

Tape Smp. Brs

Solo

111

112

113

- Anv. (Anvil):** Snare drum icon, playing a rhythmic pattern with slurs.
- H.C. (Hi-Cymbal):** Snare drum icon, playing a simple two-note pattern.

114 *b* *b*

115

116

Tbn.

Perc.

Perc.

Perc.

Anv.

H.C.

Tamb.

E. Bass

Tape Smp. Brs.

Tape Smp. Brs.

Solo

117

118 *b* *b*

Tbn.

Perc.

Perc.

Perc.

Perc.

Anv.

H.C.

Tamb.

E. Bass

Tape Smp. Brs

Tape Smp. Brs

Solo

119

Perc. Perc. Perc. Anv. H.C. Tamb. E. Bass Solo

120

Perc. Perc. Perc. Anv. H.C. Tamb. E. Bass Solo

121

122

Perc. Perc. Perc. Perc. Anv. H.C. Tamb. E. Bass Solo

123

Perc.

Perc.

Perc.

Anv.

H.C.

Tamb.

E. Bass

Solo

124

Perc.

Perc.

Perc.

Anv.

H.C.

Tamb.

E. Bass

Solo

125

Perc.

Perc.

Perc.

Perc.

Anv.

H.C.

Tamb.

E. Bass

Solo

126

Perc. Perc. Perc. Perc. Anv. H.C. Tamb. E. Bass Lead 1 Solo

127

Perc. Perc. Perc. Anv. H.C. Tamb. E. Bass Lead 1 Solo

128

Perc. Perc. Perc. Anv. H.C. Tamb. E. Bass Lead 1 Solo

129

Perc. Perc. Perc. Anv. H.C. Tamb. E. Bass Lead 1 Solo

130

Perc. Perc. Perc. Perc. Anv. H.C. Tamb. E. Bass Lead 1 Solo

131

Perc. Perc. Perc. Anv. H.C. Tamb. E. Bass Lead 1 Solo

132

Perc. Perc. Perc. Anv. H.C. Tamb. E. Bass Lead 1 Solo

133

134

Perc. Perc. Perc. Perc. Anv. H.C. Tamb. E. Bass Lead 1 Solo

135

Perc. Perc. Perc. Anv. H.C. Tamb. E. Bass Lead 1 Solo

137

Perc. Perc. Perc. Anv. H.C. Tamb. E. Bass Lead 1 Solo

138

Perc. Perc. Perc. Perc. Anv. H.C. Tamb. E. Bass Lead 1 Solo

139

Perc. Perc. Perc. Anv. H.C. Tamb. E. Bass Lead 1 Solo

140

Perc. Perc. Perc. Anv. H.C. Tamb. E. Bass Lead 1 Solo

141

Perc. Perc. Perc. Perc. Anv. H.C. Tamb. E. Bass Lead 1 Solo

6

142

Perc. Perc. Perc. Perc. Anv. H.C. Tamb. E. Bass Lead 1 Solo

143

Perc. Perc. Perc. Anv. H.C. Tamb. E. Bass Lead 1 Solo

144

Perc. Perc. Perc. Anv. H.C. Tamb. E. Bass Lead 1 Solo

145

Perc. Perc. Perc. Anv. H.C. Tamb. E. Bass Lead 1 Solo

146

Perc. Perc. Perc. Perc. Anv. H.C. Tamb. E. Bass Lead 1 Solo

Detailed description of the musical score: The score consists of ten staves. The first four staves are labeled 'Perc.' and contain rhythmic notation for various percussion instruments. The fifth staff is labeled 'Anv.' and contains an anvil part. The sixth staff is labeled 'H.C.' and contains a horn part. The seventh staff is labeled 'Tamb.' and contains a tambourine part. The eighth staff is labeled 'E. Bass' and contains a bass line in bass clef with a key signature of one sharp (F#). The ninth staff is labeled 'Lead 1' and contains a lead line in treble clef. The tenth staff is labeled 'Solo' and contains a solo line in treble clef with complex rhythmic patterns and accidentals.

147

Perc. Perc. Perc. Anv. H.C. Tamb. E. Bass Lead 1 Solo

148

Perc. Perc. Perc. Anv. H.C. Tamb. E. Bass Lead 1 Solo

149

Perc. Perc. Perc. Perc. Anv. H.C. Tamb. E. Bass Lead 1 Solo

6

Descant Recorder

Ed Motta - Voce mentiu pra mim

$\text{♩} = 129,000076$

92

98

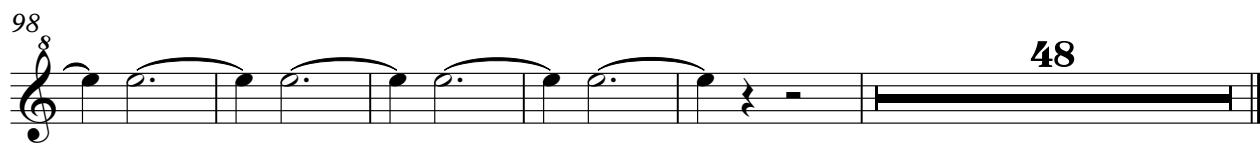

48

Trombone

Ed Motta - Voce mentiu pra mim

♩ = 129,000076

13

V.S.

Trombone

50

54

58

61

72

75

78

82

86

90

Trombone

93

6

102

106

109

112

115

117

32

Percussion

Ed Motta - Voce mentiu pra mim

♩ = 129,000076

5

9

13

17

21

25

29

33

37

V.S.

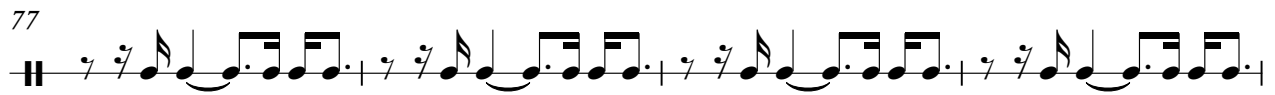
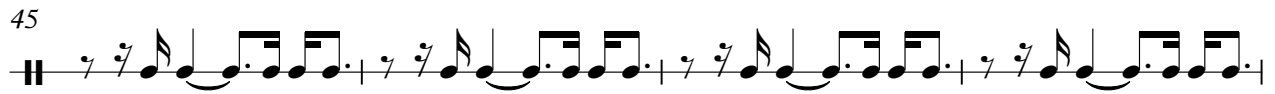
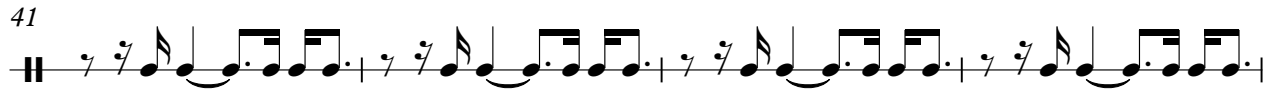

81

85

89

93

97

101

105

109

113

117

121

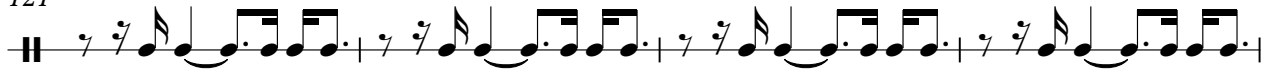

125

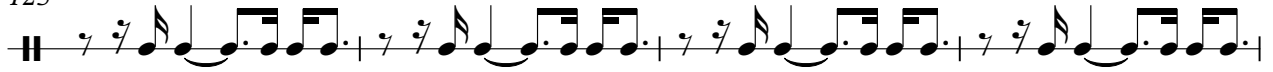

129

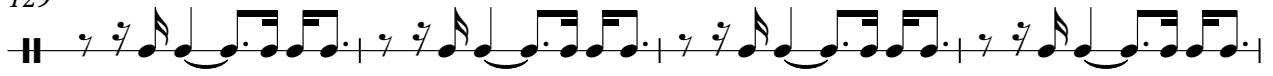

133

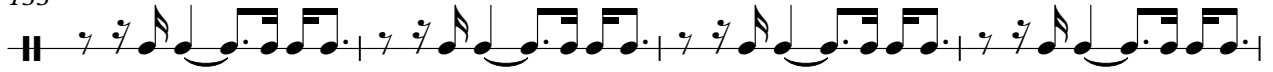

137

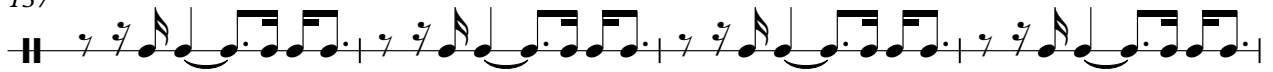

141

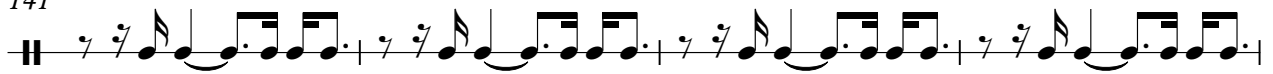

145

148

Percussion

Ed Motta - Voce mentiu pra mim

♩ = 129,000076

7

13

19

25

31

37

43

49

55

V.S.

61

67

73

79

85

91

97

103

109

115

Ed Motta - Voce mentiu pra mim

Percussion

♩ = 129,000076

4

6

8

10

12

14

16

18

20

V.S.

Percussion

42

44

46

48

50

52

54

56

58

60

V.S.

82

84

86

88

90

92

94

96

98

100

V.S.

122

124

126

128

130

132

134

136

138

140

V.S.

Percussion

142

144

146

148

Ed Motta - Voce mentiu pra mim

Percussion

♩ = 129,000076

13

23

31

46

59

70

78

93

106

2

Percussion

114

123

133

141

147

32

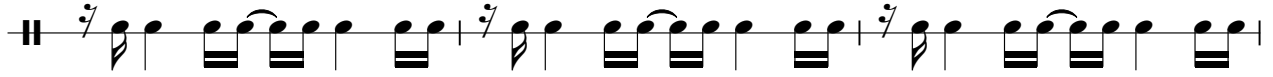

35

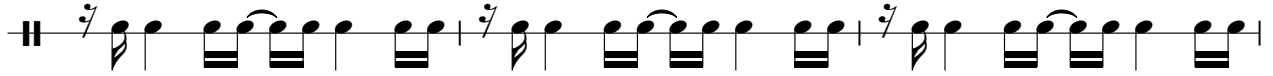

38

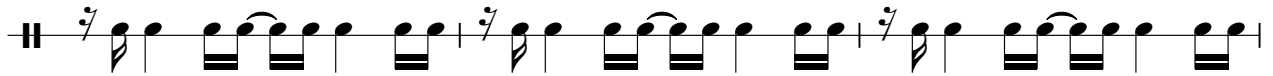

41

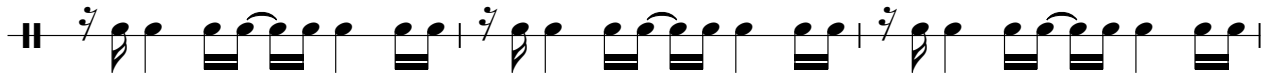

44

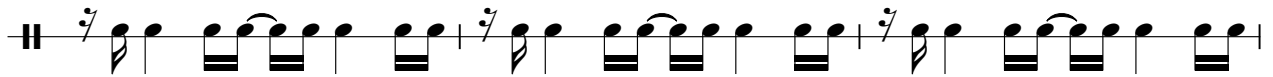

47

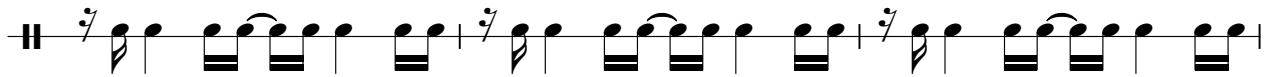

50

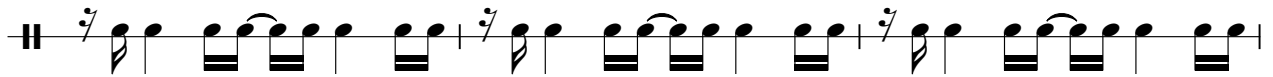

53

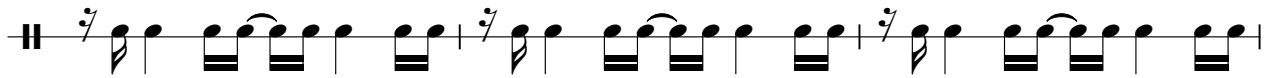

56

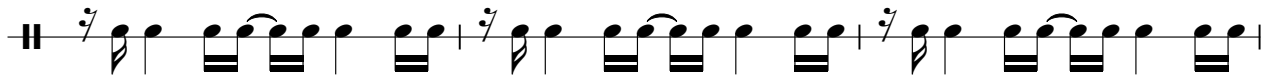

59

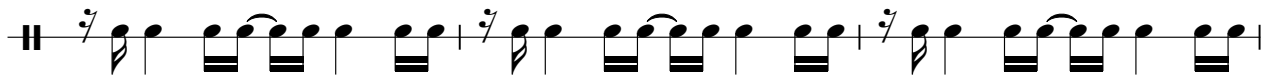

62

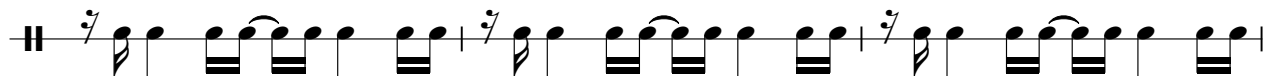

65

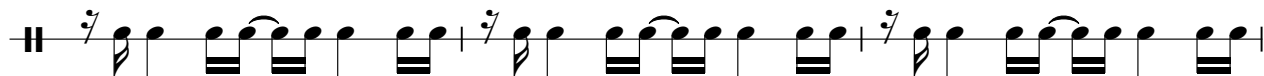

68

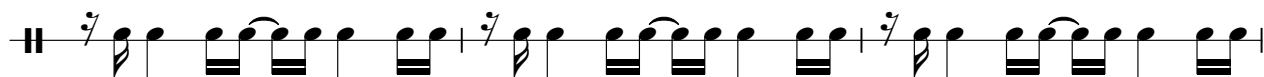

71

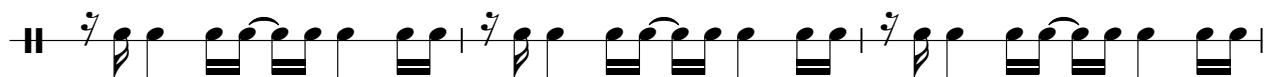

74

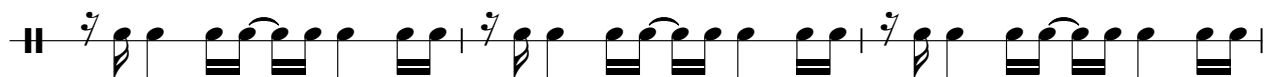

77

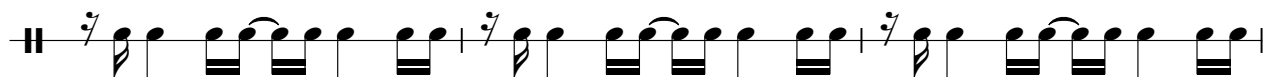

80

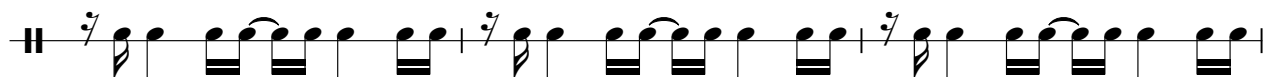

83

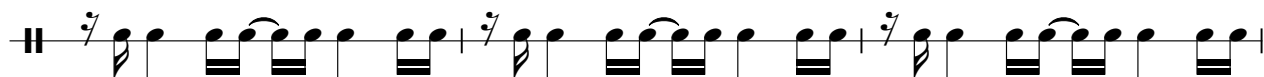

86

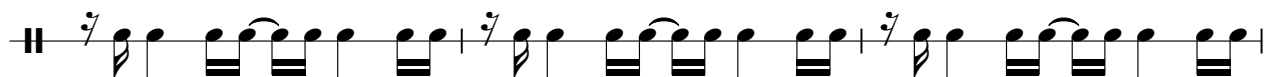

89

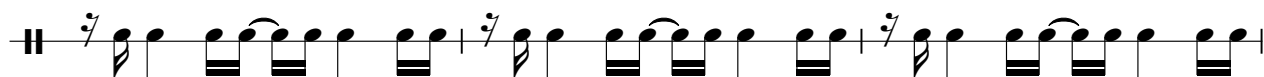

V.S.

92

95

98

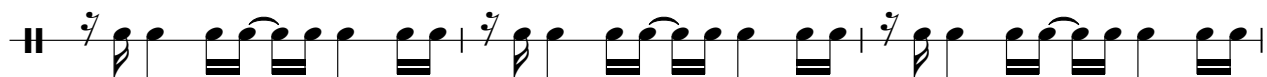

101

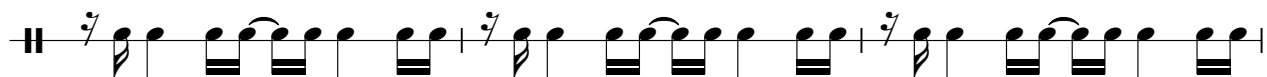

104

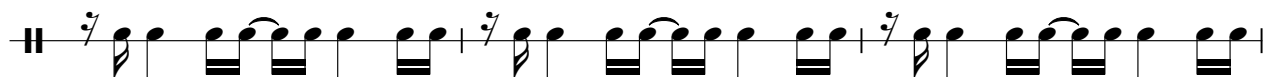

107

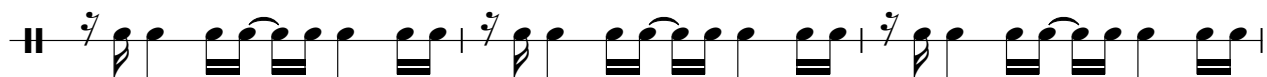

110

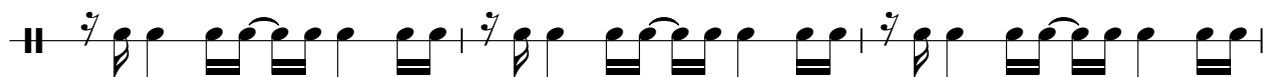

113

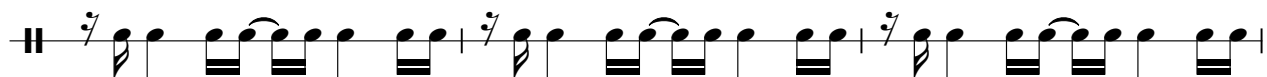

116

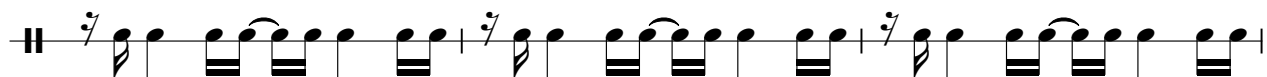

119

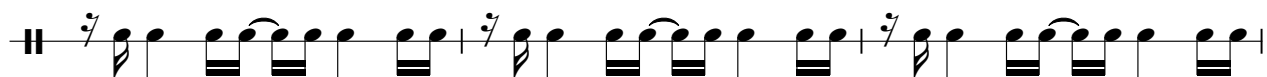

122

125

128

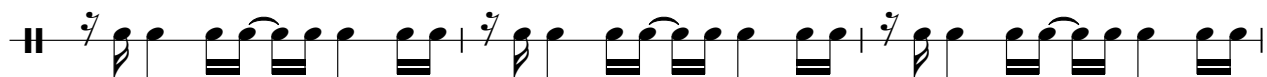

131

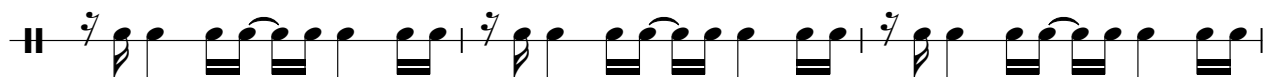

134

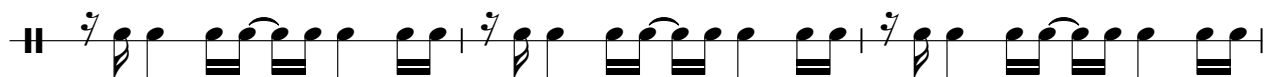

137

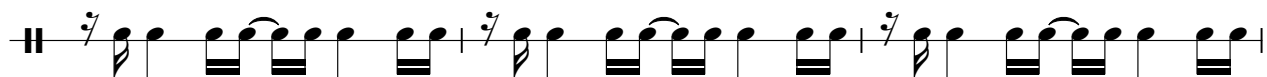

140

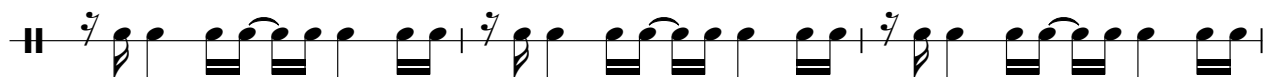

143

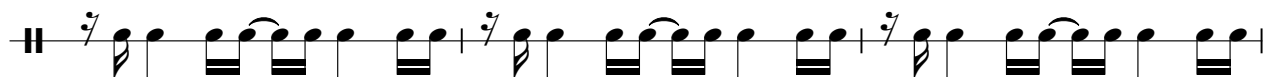

146

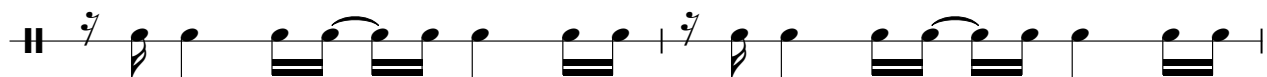

148

Handclap

122

128

134

140

145

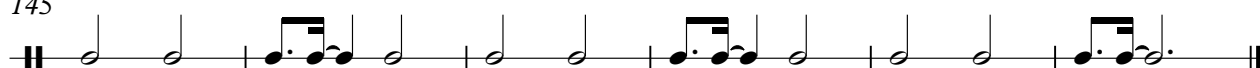

42

46

50

54

58

62

66

70

74

78

82

86

90

94

98

102

106

110

114

118

122

126

130

134

138

142

146

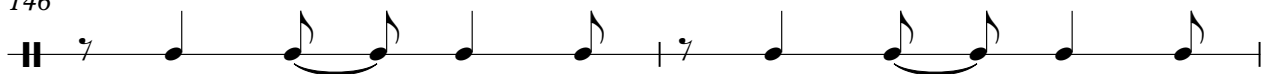

148

♩ = 129,000076

60

64

68

70

80

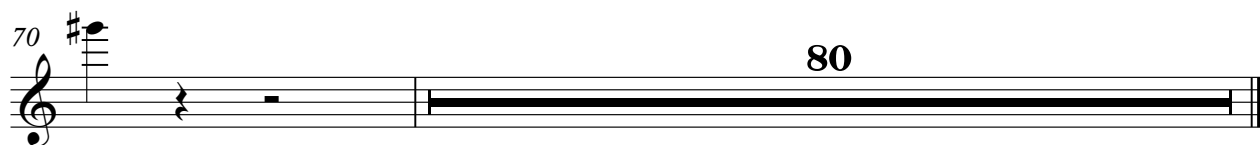

50

54

58

62

66

70

74

78

82

86

90

94

97

100

104

108

112

116

120

124

V.S.

128

132

136

140

144

147

Ed Motta - Voce mentiu pra mim

Rock Organ

♩ = 129,000076

12

16

19

22

32

35

37

8

8

46

49

52

78

81

84

Tape Sampler Keyboard [Brass] Ed Motta - Voce mentiu pra mim

♩ = 129,000076

13

17

21

25

29

33

37

41

45

49

V.S.

Tape Sampler Keyboard [Brass] Ed Motta - Voce mentiu pra mim

♩ = 129,000076

13

17

21

25

28

32

36

40

43

46

V.S.

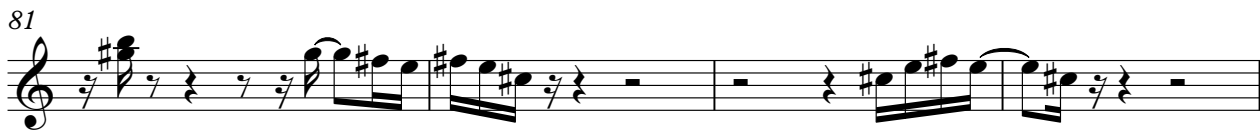

92 6

101

105

108

111

114

117 32

Lead 1 (Square)

Ed Motta - Voce mentiu pra mim

♩ = 129,000076

4

6

8

10

12

14

79

Lead 1 (Square)

139

141

143

145

147

149

Viola

Ed Motta - Voce mentiu pra mim

♩ = 129,000076

60

3/4 4/4

66

80

Ed Motta - Voce mentiu pra mim

Solo

♩ = 129,000076

4

9

12

15

18

21

23

25

27

29

7

38

40

42

44

47

56

58

60

62

64

66

68

70

72

74

76

78

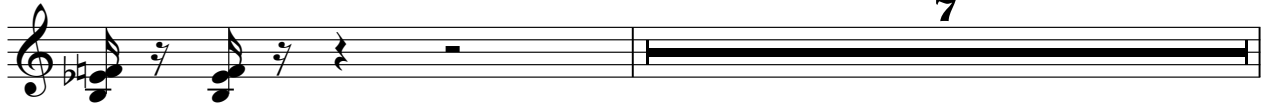

86

88

90

92

94

96

98

100

102

104

106

108

110

112

114

116

118

120

122

124

V.S.

126

128

130

132

134

136

138

140

142

144

