

# Edwin Van Veldhoven - Eurydice

♩ = 168,000397

5

Power Set

<Drums>

Electric Guitar (muted)

Electric Bass (finger)

SynthStrings 2

7

Power Set

<Drums>

Electric Guitar (muted)

Electric Bass (finger)

SynthStrings 2

9

Power Set

<Drums>

Electric Guitar (muted)

Electric Bass (finger)

Percussive Organ

SynthStrings 2

11

Power Set

<Drums>

Electric Guitar (muted)

Electric Bass (finger)

Percussive Organ

SynthStrings 2

13

Power Set

<Drums>

Electric Guitar (muted)

Overdriven Guitar

Electric Bass (finger)

Percussive Organ

SynthStrings 2

15

Power Set

<Drums>

Electric Guitar (muted)

Overdriven Guitar

Electric Bass (finger)

Percussive Organ

SynthStrings 2

17

Power Set

<Drums>

Electric Guitar (muted)

Overdriven Guitar

Electric Bass (finger)

Percussive Organ

SynthStrings 2

Acoustic Grand Piano

19

Power Set

<Drums>

Electric Guitar (muted)

Overdriven Guitar

Electric Bass (finger)

Percussive Organ

SynthStrings 2

Acoustic Grand Piano

21

Power Set

<Drums>

Electric Guitar (muted)

Overdriven Guitar

Electric Bass (finger)

Choir Aahs

Choir Aahs

Percussive Organ

SynthStrings 2

Acoustic Grand Piano

23

Power Set

<Drums>

Electric Guitar (muted)

Overdriven Guitar

Electric Bass (finger)

Choir Aahs

Choir Aahs

Percussive Organ

SynthStrings 2

Acoustic Grand Piano

25

Power Set

<Drums>

Electric Guitar (muted)

Overdriven Guitar

Electric Bass (finger)

Choir Aahs

Choir Aahs

Percussive Organ

SynthStrings 2

Acoustic Grand Piano

27

Power Set

<Drums>

<Drums>

Electric Guitar (muted)

Overdriven Guitar

Electric Bass (finger)

Choir Aahs

Choir Aahs

Percussive Organ

SynthStrings 2

Acoustic Grand Piano

29

The musical score is divided into two systems, tracks 29 and 30. Track 29 includes:

- Power Set**: A simple melody in the treble clef.
- Electric Guitar (muted)**: A rhythmic accompaniment consisting of muted chords.
- Overdriven Guitar**: A lead guitar part with sustained, distorted notes.
- Electric Bass (finger)**: A bass line with a mix of eighth and quarter notes.
- Percussive Organ**: A rhythmic accompaniment with a percussive organ sound.
- SynthStrings 2**: A string accompaniment with sustained notes.
- Acoustic Grand Piano**: A rhythmic accompaniment with a piano sound.

Track 30 continues the same instrumental parts, with the guitar parts and piano accompaniment providing a consistent background for the vocal lines.

31

33

34

Power Set

<Drums>

<Drums>

<Drums>

Electric Guitar (muted)

Overdriven Guitar

Electric Bass (finger)

Choir Aahs

Choir Aahs

SynthStrings 2

Acoustic Grand Piano

36

38

Power Set

<Drums>

<Drums>

<Drums>

Electric Guitar (muted)

Overdriven Guitar

Electric Bass (finger)

Choir Aahs

Choir Aahs

SynthStrings 2

Acoustic Grand Piano

40

The musical score is arranged in a system with the following parts from top to bottom:

- Power Set**: A vocal line with a melody of quarter notes in a major key.
- <Drums>**: Three drum parts. The top two use a standard drum set notation with 'x' marks for cymbals and 'o' for hi-hats. The bottom one uses a simplified notation with 'x' and 'o' marks.
- Electric Guitar (muted)**: A treble clef staff with a key signature of one sharp (F#) and a series of muted chords.

42

Power Set

<Drums>

<Drums>

<Drums>

Electric Guitar (muted)

Overdriven Guitar

Electric Bass (finger)

Choir Aahs

Choir Aahs

SynthStrings 2

Acoustic Grand Piano

44

The musical score consists of the following parts:

45

46

47

Power Set

<Drums>

<Drums>

<Drums>

Electric Guitar (muted)

Overdriven Guitar

Electric Bass (finger)

Choir Aahs

Choir Aahs

SynthStrings 2

Acoustic Grand Piano

48

49

Power Set

<Drums>

<Drums>

<Drums>

Electric Guitar (muted)

Overdriven Guitar

Electric Bass (finger)

Choir Aahs

Choir Aahs

Choir Aahs

SynthStrings 2

Acoustic Grand Piano

51

53

Power Set

<Drums>

Electric Guitar (muted)

Overdriven Guitar

Electric Bass (finger)

Choir Aahs

SynthStrings 2

Acoustic Grand Piano

55

Power Set

<Drums>

Electric Guitar (muted)

Overdriven Guitar

Electric Bass (finger)

Choir Aahs

Choir Aahs

Choir Aahs

SynthStrings 2

Acoustic Grand Piano

57

Power Set

<Drums>

Electric Guitar (muted)

Overdriven Guitar

Electric Bass (finger)

Choir Aahs

Choir Aahs

Choir Aahs

SynthStrings 2

Acoustic Grand Piano

59

61

Power Set

<Drums>

Electric Guitar (muted)

Overdriven Guitar

Electric Bass (finger)

Choir Aahs

SynthStrings 2

Acoustic Grand Piano

63

65

Power Set

<Drums>

Electric Guitar (muted)

Overdriven Guitar

Electric Bass (finger)

Choir Aahs

Choir Aahs

Choir Aahs

SynthStrings 2

Acoustic Grand Piano

67

Power Set

<Drums>

Electric Guitar (muted)

Overdriven Guitar

Electric Bass (finger)

Choir Aahs

Choir Aahs

Choir Aahs

SynthStrings 2

Acoustic Grand Piano

69

Power Set

<Drums>

<Drums>

Acoustic Guitar (steel)

Electric Guitar (muted)

Overdriven Guitar

Electric Bass (finger)

Choir Aahs

Choir Aahs

Choir Aahs

Percussive Organ

SynthStrings 2

Pad 4 (Choir)

Acoustic Grand Piano

71

- <Drums> (top):** A complex drum pattern with various note heads and rests.
- <Drums> (bottom):** A simpler drum pattern with fewer notes.
- Electric Guitar (muted):** A rhythmic pattern of muted chords.
- Percussive Organ:** A rhythmic pattern of chords with a percussive feel.
- SynthStrings 2:** A sustained chord with a tremolo effect.
- Pad 4 (Choir):** A melodic line with a choir-like texture.

73

75

- <Drums> (top):** A complex drum pattern with various note values and rests.
- Electric Guitar (muted):** A rhythmic accompaniment consisting of repeated chords with a muted effect.
- SynthStrings 2:** A string accompaniment with sustained chords.

77

Power Set

<Drums>

<Drums>

Acoustic Guitar (steel)

Electric Guitar (muted)

Electric Bass (finger)

Percussive Organ

SynthStrings 2

Pad 4 (Choir)

Acoustic Grand Piano

79

81

Power Set

<Drums>

<Drums>

Acoustic Guitar (steel)

Electric Guitar (muted)

Electric Bass (finger)

Choir Aahs

Percussive Organ

SynthStrings 2

Pad 4 (Choir)

Acoustic Grand Piano

83

85

Power Set

<Drums>

<Drums>

Acoustic Guitar (steel)

Electric Guitar (muted)

Overdriven Guitar

Electric Bass (finger)

Choir Aahs

Percussive Organ

SynthStrings 2

Pad 4 (Choir)

Acoustic Grand Piano

87

89

Power Set

<Drums>

Acoustic Guitar (steel)

Electric Guitar (muted)

Overdriven Guitar

Electric Bass (finger)

Choir Aahs

SynthStrings 2

Pad 4 (Choir)

Acoustic Grand Piano

91

93

Power Set

<Drums>

Acoustic Guitar (steel)

Electric Guitar (muted)

Overdriven Guitar

Electric Bass (finger)

Choir Aahs

SynthStrings 2

Pad 4 (Choir)

Acoustic Grand Piano

95

97

Power Set

<Drums>

Electric Guitar (muted)

Overdriven Guitar

Electric Bass (finger)

Choir Aahs

SynthStrings 2

Acoustic Grand Piano

 - **Power Set:** Measures 97 and 98 feature a melodic line of quarter notes: G4, A4, B4, C5, D5, E5, F#5, G5.   
 - **<Drums>:** The drum part consists of a consistent pattern of snare and bass drum hits.   
 - **Electric Guitar (muted):** This part provides a rhythmic accompaniment of muted eighth notes.   
 - **Overdriven Guitar:** This part features a melodic line with some sustained notes and bends.   
 - **Electric Bass (finger):** The bass line follows a similar rhythmic pattern to the guitar, with some sustained notes.   
 - **Choir Aahs:** This part consists of a sustained chord in measure 97 and a long, sustained note in measure 98.   
 - **SynthStrings 2:** Similar to the choir, this part has a sustained chord in measure 97 and a long, sustained note in measure 98.   
 - **Acoustic Grand Piano:** This part provides a rhythmic accompaniment of eighth notes, similar to the guitar parts.

99

101

103

105

Power Set

<Drums>

Electric Guitar (muted)

Overdriven Guitar

Electric Bass (finger)

Choir Aahs

Choir Aahs

Choir Aahs

SynthStrings 2

Acoustic Grand Piano

107

109

Power Set

<Drums>

Electric Guitar (muted)

Overdriven Guitar

Electric Bass (finger)

Choir Aahs

SynthStrings 2

Acoustic Grand Piano

111

113

Power Set

<Drums>

The Power Set part consists of two staves. The top staff is a grand staff with a treble clef and a key signature of one sharp (F#). It contains a sequence of eighth notes: G4, A4, B4, C5, B4, A4, G4, F#4, E4, D4, C4. The bottom staff is a grand staff with a bass clef and a key signature of one sharp (F#). It contains a drum pattern with 'x' marks for hits: G4, A4, B4, C5, B4, A4, G4, F#4, E4, D4, C4.

Electric Guitar (muted)

The Electric Guitar (muted) part is a single staff with a treble clef and a key signature of one sharp (F#). It contains a sequence of eighth notes: G4, A4, B4, C5, B4, A4, G4, F#4, E4, D4, C4.

Overdriven Guitar

Electric Bass (finger)

The Electric Bass (finger) part is a single staff with a bass clef and a key signature of one sharp (F#). It contains a sequence of notes: G3, A3, B3, C4, B3, A3, G3, F#3, E3, D3, C3.

Choir Aahs

Choir Aahs

Choir Aahs

SynthStrings 2

Acoustic Grand Piano

The Acoustic Grand Piano part is a single staff with a treble clef and a key signature of one sharp (F#). It contains a sequence of notes: G4, A4, B4, C5, B4, A4, G4, F#4, E4, D4, C4.

115

The musical score consists of the following parts:

- Power Set**: A melodic line in treble clef with a key signature of one sharp (F#).
- Acoustic Guitar (steel)**: A melodic line in treble clef, starting in the second measure.
- Electric Guitar (muted)**: A rhythmic accompaniment in treble clef with a key signature of one sharp.
- Overdriven Guitar**: A harmonic accompaniment in treble clef with a key signature of one sharp.
- Electric Bass (finger)**: A bass line in bass clef with a key signature of one sharp.
- Choir Aahs**: Three staves in treble clef with a key signature of one sharp, featuring vocal lines.
- Percussive Organ**: A melodic line in treble clef with a key signature of one sharp.
- SynthStrings 2**: A melodic line in treble clef with a key signature of one sharp.
- Pad 4 (Choir)**: A melodic line in treble clef with a key signature of one sharp.
- Acoustic Grand Piano**: A rhythmic accompaniment in treble clef with a key signature of one sharp.

117

- <Drums> (top):** A complex drum pattern with various note values and rests.
- <Drums> (bottom):** A simpler drum pattern with fewer notes.
- Electric Guitar (muted):** A rhythmic pattern of muted chords.
- Percussive Organ:** A rhythmic pattern of chords.
- SynthStrings 2:** A sustained chord with a tremolo effect.
- Pad 4 (Choir):** A melodic line with a choir-like texture.

119

121

123

- <Drums> (top):** A drum set pattern with snare, hi-hat, and kick drum.
- <Drums> (bottom):** A second drum set pattern, primarily featuring a bass drum.
- Electric Guitar (muted):** A rhythmic accompaniment of muted chords, shown as vertical stems with flags.

125

- <Drums> (top):** A complex drum pattern with various note heads and rests.
- <Drums> (bottom):** A simpler drum pattern with fewer notes.
- Electric Guitar (muted):** A rhythmic pattern of muted chords.
- Percussive Organ:** A rhythmic pattern of chords.

127

129

131

133

Power Set

<Drums>

Acoustic Guitar (steel)

Electric Guitar (muted)

Overdriven Guitar

Electric Bass (finger)

Choir Aahs

SynthStrings 2

Pad 4 (Choir)

Acoustic Grand Piano

135

137

Power Set

<Drums>

Acoustic Guitar (steel)

Electric Guitar (muted)

Overdriven Guitar

Electric Bass (finger)

Choir Aahs

SynthStrings 2

Pad 4 (Choir)

Acoustic Grand Piano

139

Power Set

<Drums>

Acoustic Guitar (steel)

Electric Guitar (muted)

Overdriven Guitar

Electric Bass (finger)

Choir Aahs

SynthStrings 2

Pad 4 (Choir)

Acoustic Grand Piano

141

Power Set

<Drums>

Acoustic Guitar (steel)

Electric Guitar (muted)

Overdriven Guitar

Electric Bass (finger)

Choir Aahs

SynthStrings 2

Pad 4 (Choir)

Acoustic Grand Piano

143

145

Power Set

<Drums>

Electric Guitar (muted)

Overdriven Guitar

Electric Bass (finger)

Choir Aahs

SynthStrings 2

Acoustic Grand Piano

147

149

Power Set

<Drums>

Electric Guitar (muted)

Overdriven Guitar

Electric Bass (finger)

Choir Aahs

Choir Aahs

Choir Aahs

SynthStrings 2

Acoustic Grand Piano

151

153

Power Set

<Drums>

Electric Guitar (muted)

Overdriven Guitar

Electric Bass (finger)

Choir Aahs

SynthStrings 2

Acoustic Grand Piano

155

157

Power Set

<Drums>

Electric Guitar (muted)

Overdriven Guitar

Electric Bass (finger)

Choir Aahs

Choir Aahs

Choir Aahs

SynthStrings 2

Acoustic Grand Piano

159

161

Power Set

<Drums>

Electric Guitar (muted)

Overdriven Guitar

Electric Bass (finger)

Choir Aahs

Choir Aahs

Choir Aahs

SynthStrings 2

FX 5 (brightness)

Acoustic Grand Piano

163

165

167

- <Drums>:** A drum part featuring a consistent pattern of snare and bass drum hits.
- Overdriven Guitar:** A guitar part with a melodic line, including some double stops and bends.
- Choir Aahs:** A vocal part consisting of sustained chords.
- SynthStrings 2:** A string part with sustained chords.
- FX 5 (brightness):** A part with a melodic line, likely representing a bright effect.

169

Power Set

<Drums>

Electric Guitar (muted)

Overdriven Guitar

Electric Bass (finger)

Choir Aahs

SynthStrings 2

FX 5 (brightness)

Acoustic Grand Piano

171

173

Power Set

<Drums>

Electric Guitar (muted)

Overdriven Guitar

Electric Bass (finger)

Choir Aahs

SynthStrings 2

FX 5 (brightness)

Acoustic Grand Piano

175

177

Power Set

<Drums>

Electric Guitar (muted)

Overdriven Guitar

Electric Bass (finger)

Choir Aahs

SynthStrings 2

FX 5 (brightness)

Acoustic Grand Piano

179

Power Set

<Drums>

Electric Guitar (muted)

Overdriven Guitar

Electric Bass (finger)

Choir Aahs

Choir Aahs

Choir Aahs

SynthStrings 2

FX 5 (brightness)

Acoustic Grand Piano

181

Power Set

<Drums>

Electric Guitar (muted)

Overdriven Guitar

Electric Bass (finger)

Choir Aahs

Choir Aahs

Choir Aahs

SynthStrings 2

Pad 4 (Choir)

FX 5 (brightness)

Acoustic Grand Piano

183

185

Power Set

<Drums>

Acoustic Guitar (steel)

Electric Guitar (muted)

Overdriven Guitar

Electric Bass (finger)

Choir Aahs

SynthStrings 2

Pad 4 (Choir)

Acoustic Grand Piano

187

Power Set

<Drums>

Acoustic Guitar (steel)

Electric Guitar (muted)

Overdriven Guitar

Electric Bass (finger)

Choir Aahs

SynthStrings 2

Pad 4 (Choir)

Acoustic Grand Piano

189

Power Set

<Drums>

Acoustic Guitar (steel)

Electric Guitar (muted)

Overdriven Guitar

Electric Bass (finger)

Choir Aahs

SynthStrings 2

Pad 4 (Choir)

Acoustic Grand Piano

191

193

Power Set

<Drums>

Acoustic Guitar (steel)

Electric Guitar (muted)

Overdriven Guitar

Electric Bass (finger)

Choir Aahs

SynthStrings 2

Pad 4 (Choir)

Acoustic Grand Piano

195

197

Power Set

<Drums>

Acoustic Guitar (steel)

Electric Guitar (muted)

Overdriven Guitar

Electric Bass (finger)

Choir Aahs

SynthStrings 2

Pad 4 (Choir)

Acoustic Grand Piano

199

 - **Power Set**: Treble clef, playing a simple melodic line.   
 - **<Drums>**: Treble clef, using 'x' marks to indicate drum hits.   
 - **Acoustic Guitar (steel)**: Treble clef, playing a melodic line with some sustained notes.   
 - **Electric Guitar (muted)**: Treble clef, playing a rhythmic pattern of muted chords.   
 - **Overdriven Guitar**: Treble clef, playing a melodic line with some distortion.   
 - **Electric Bass (finger)**: Bass clef, playing a rhythmic bass line.   
 - **Choir Aahs**: Treble clef, playing sustained chords.   
 - **SynthStrings 2**: Treble clef, playing sustained chords.   
 - **Pad 4 (Choir)**: Treble clef, playing a melodic line.   
 - **Acoustic Grand Piano**: Treble clef, playing a rhythmic pattern of chords.

201

203

205

Power Set

<Drums>

Electric Guitar (muted)

Overdriven Guitar

Electric Bass (finger)

Choir Aahs

SynthStrings 2

Acoustic Grand Piano

207

- <Drums>:** Shows a drum pattern with 'x' marks indicating hits on the snare and bass drums.
- Overdriven Guitar:** Plays a melodic line with a distorted, overdriven sound.
- Choir Aahs:** Features a sustained, harmonic background sound.
- SynthStrings 2:** Also features a sustained, harmonic background sound.

209

Power Set

<Drums>

Electric Guitar (muted)

Overdriven Guitar

Electric Bass (finger)

Choir Aahs

Choir Aahs

Choir Aahs

SynthStrings 2

Acoustic Grand Piano

211

213

1. **Power Set**: A simple melodic line with quarter and eighth notes.   
2. **<Drums>**: A drum pattern featuring a snare drum on the second and fourth beats, and a kick drum on the first and third beats.   
3. **Electric Guitar (muted)**: A rhythmic pattern of muted eighth notes.   
4. **Overdriven Guitar**: A distorted guitar part with a mix of chords and moving lines.   
5. **Electric Bass (finger)**: A bass line with eighth and quarter notes.   
6. **Choir Aahs**: A vocal part consisting of sustained chords.   
7. **Synth Bass 2**: A synthesizer bass line with a melodic contour.   
8. **SynthStrings 2**: A synthesizer string part with sustained chords.   
9. **Acoustic Grand Piano**: A piano accompaniment with a rhythmic eighth-note pattern.

215

- <Drums>:** Shows a drum pattern with 'x' marks indicating hits on various drums.
- Electric Guitar (muted):** Plays a rhythmic pattern of muted chords.
- Overdriven Guitar:** Plays distorted chords and melodic lines.
- Acoustic Grand Piano:** Plays a rhythmic pattern of chords.

217

Power Set

<Drums>

Electric Guitar (muted)

Overdriven Guitar

Electric Bass (finger)

Choir Aahs

Synth Bass 2

SynthStrings 2

Acoustic Grand Piano

219

221

223

1. **Power Set**: A simple melodic line of quarter notes.   
2. **<Drums>**: A drum pattern with snare and kick drums.   
3. **Electric Guitar (muted)**: A rhythmic pattern of muted eighth notes.   
4. **Overdriven Guitar**: A distorted guitar part with sustained chords and a melodic line.   
5. **Electric Bass (finger)**: A bass line with eighth notes and rests.   
6. **Choir Aahs**: A sustained chord held for the duration of the measure.   
7. **Synth Bass 2**: A bass line with eighth notes and rests.   
8. **SynthStrings 2**: A sustained chord held for the duration of the measure.   
9. **FX 5 (brightness)**: A rhythmic pattern of chords and rests.   
10. **Acoustic Grand Piano**: A rhythmic pattern of chords and rests.

225

227

1. **Power Set**: A simple melodic line in the treble clef.   
2. **<Drums>**: A drum set part with various rhythmic patterns indicated by 'x' marks.   
3. **Electric Guitar (muted)**: A rhythmic pattern of muted chords in the treble clef.   
4. **Overdriven Guitar**: A melodic line with a distorted, overdriven sound in the treble clef.   
5. **Electric Bass (finger)**: A bass line in the bass clef.   
6. **Choir Aahs**: A sustained chord in the treble clef, represented by a long horizontal line.   
7. **Synth Bass 2**: A bass line in the bass clef with a synthesized sound.   
8. **SynthStrings 2**: A sustained chord in the treble clef, represented by a long horizontal line.   
9. **FX 5 (brightness)**: A melodic line in the treble clef with a 'brightness' effect.   
10. **Acoustic Grand Piano**: A rhythmic pattern of chords in the treble clef.

Power Set

<Drums>

Electric Guitar (muted)

Overdriven Guitar

Electric Bass (finger)

Choir Aahs

Choir Aahs

Choir Aahs

Synth Bass 2

SynthStrings 2

FX 5 (brightness)

Acoustic Grand Piano

231

The musical score consists of the following parts:

233

1. **Power Set**: A simple melodic line of quarter notes.   
2. **<Drums>**: A drum pattern with snare and kick drums.   
3. **Electric Guitar (muted)**: A rhythmic pattern of muted eighth notes.   
4. **Overdriven Guitar**: A distorted guitar part with sustained chords and a melodic line.   
5. **Electric Bass (finger)**: A bass line with eighth and quarter notes.   
6. **Choir Aahs**: A sustained chord in the treble clef.   
7. **Synth Bass 2**: A bass line with eighth notes.   
8. **SynthStrings 2**: A sustained chord in the treble clef.   
9. **FX 5 (brightness)**: A series of chords with a reverb effect.   
10. **Acoustic Grand Piano**: A piano accompaniment with eighth and quarter notes.

235

237

Power Set

<Drums>

Electric Guitar (muted)

Overdriven Guitar

Electric Bass (finger)

Choir Aahs

Choir Aahs

Choir Aahs

Synth Bass 2

SynthStrings 2

FX 5 (brightness)

Acoustic Grand Piano

239

Power Set

<Drums>

Electric Guitar (muted)

Overdriven Guitar

Electric Bass (finger)

Choir Aahs

Choir Aahs

Choir Aahs

Synth Bass 2

SynthStrings 2

FX 5 (brightness)

Acoustic Grand Piano

Power Set

<Drums>

Electric Guitar (muted)

Overdriven Guitar

Electric Bass (finger)

Choir Aahs

Choir Aahs

Choir Aahs

Synth Bass 2

SynthStrings 2

FX 5 (brightness)

Acoustic Grand Piano

242

The musical score consists of the following parts:

Power Set

Edwin Van Veldhoven - Eurydice

♩ = 168,000397

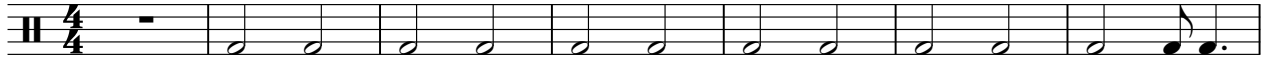

8

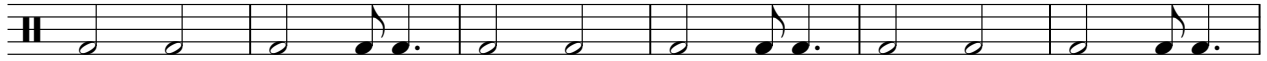

14

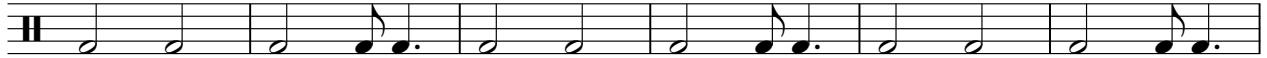

20

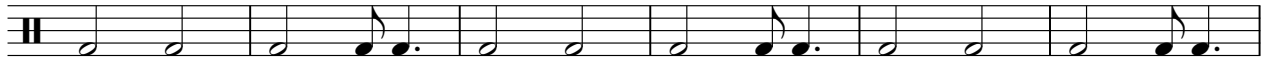

26

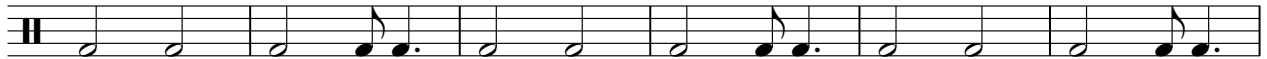

32

38

44

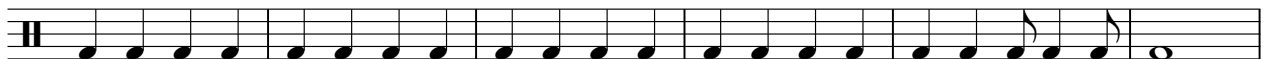

50

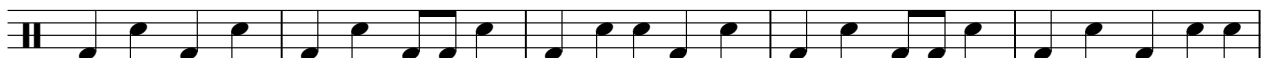

55

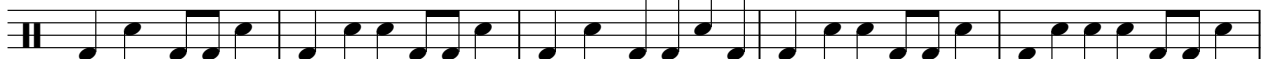

V.S.

60

65

70

77

84

89

94

99

104

109

114

120

127

133

138

143

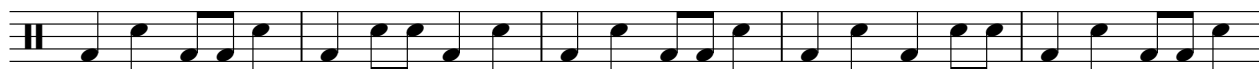

148

153

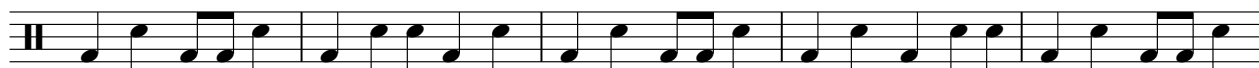

158

162

V.S.

166

170

174

178

182

187

192

197

202

207

212

217

222

227

232

237

240

# Edwin Van Veldhoven - Eurydice

<Drums>

♩ = 168,000397

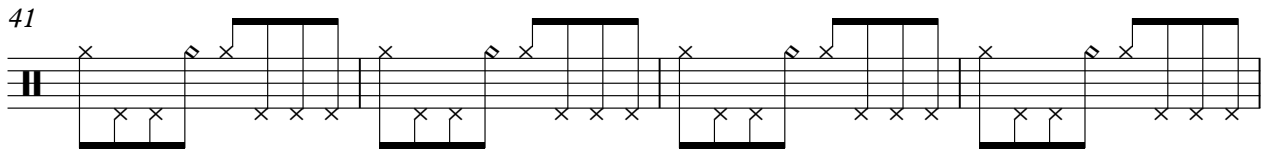
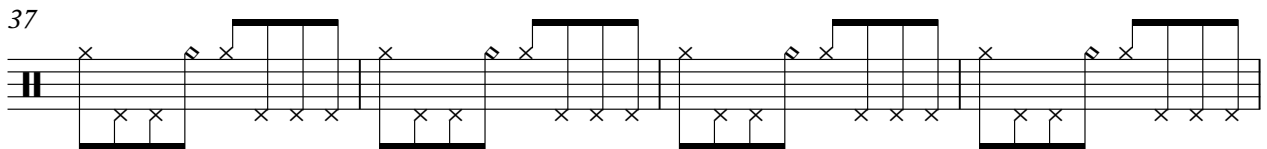
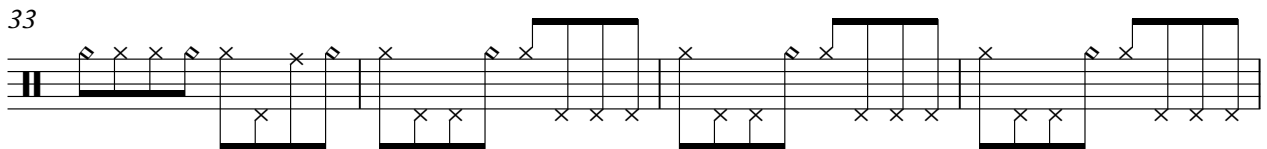
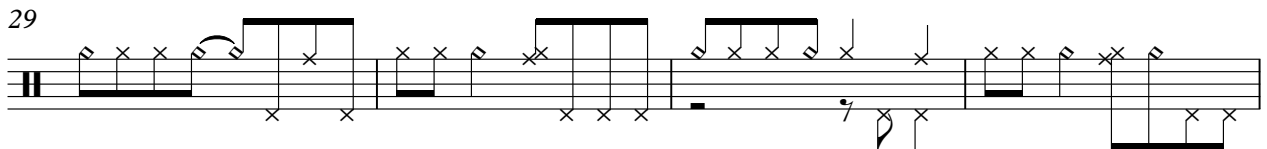
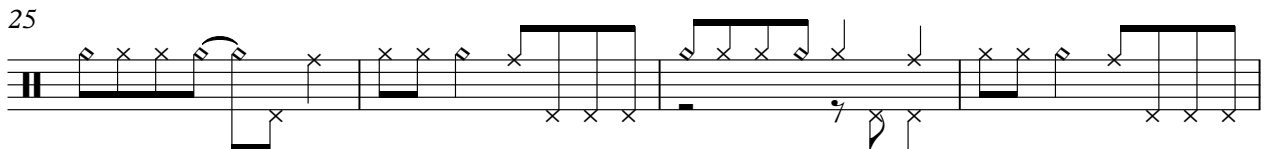
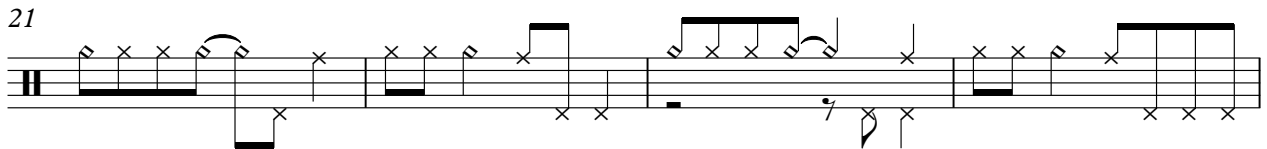
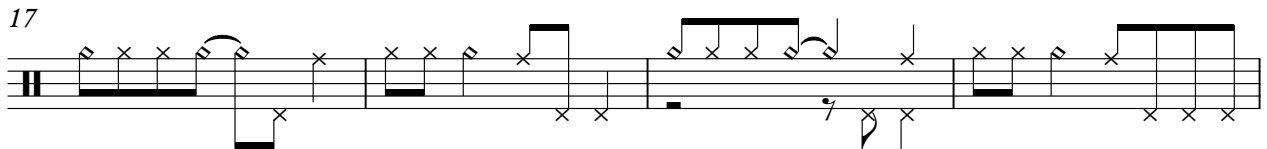
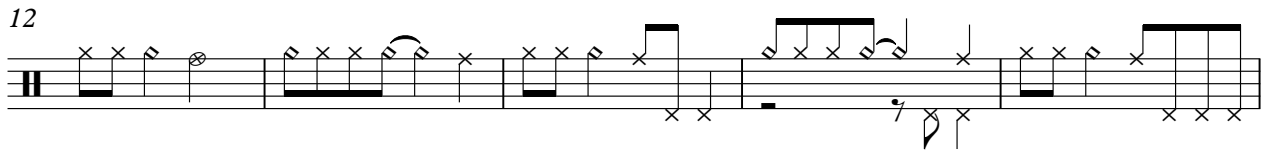
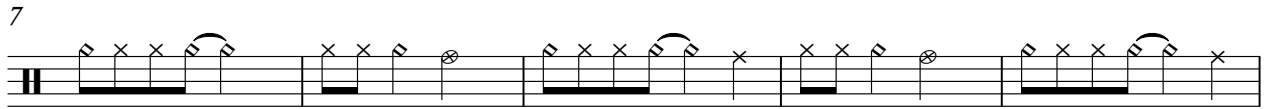

V.S.

<Drums>

45

49

53

57

61

65

69

73

77

81

85

89

93

97

101

105

109

113

117

121

V.S.

<Drums>

125

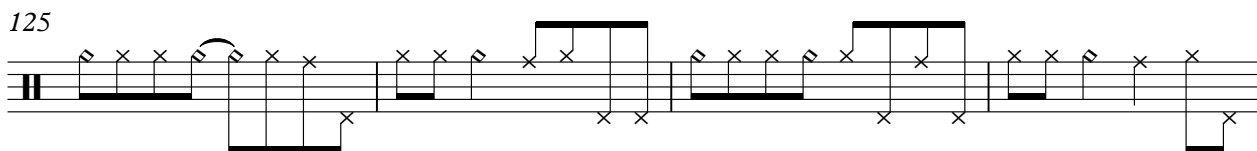

129

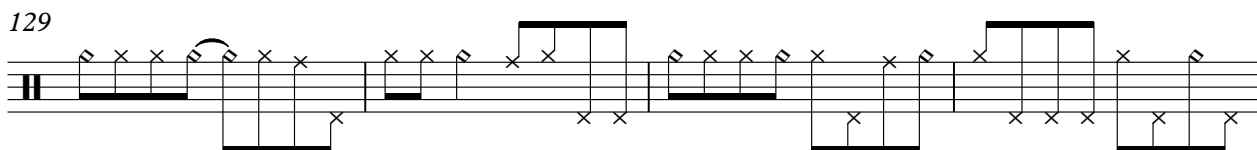

133

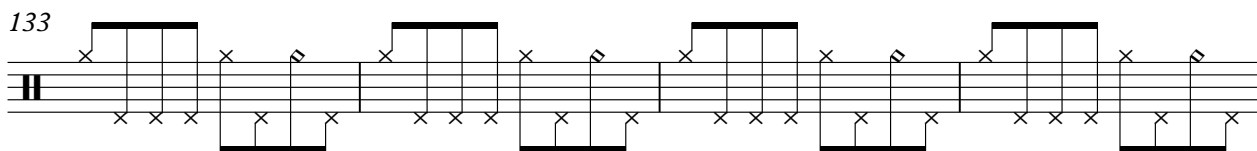

137

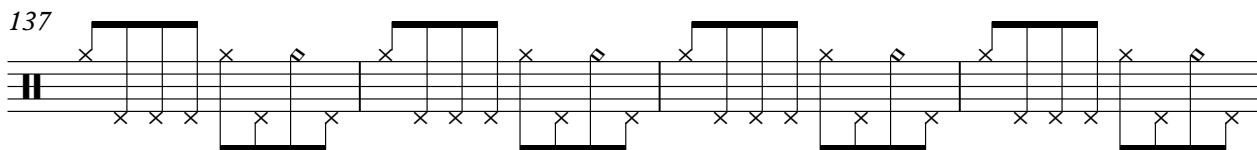

141

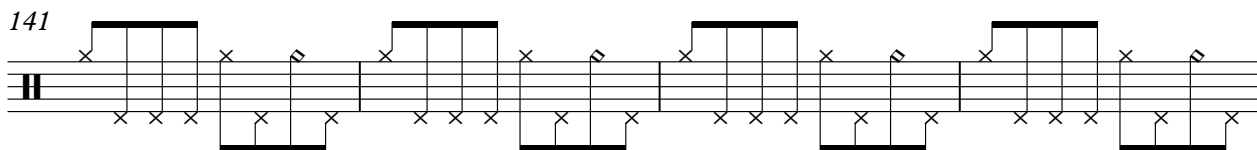

145

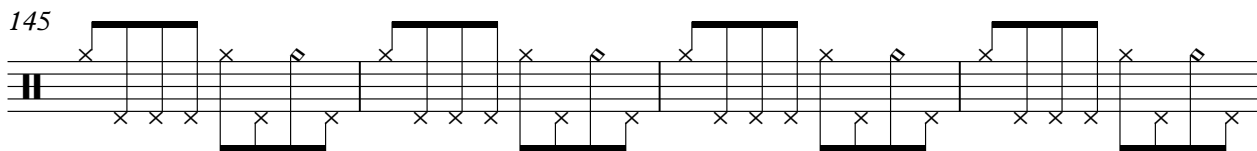

149

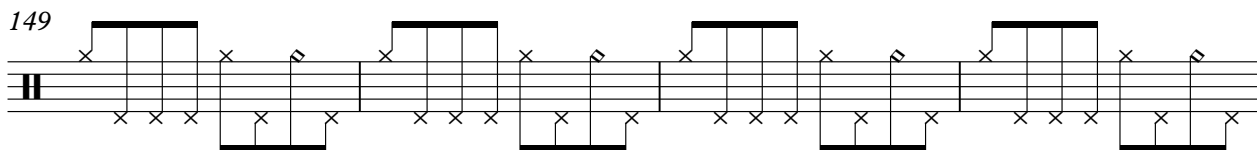

153

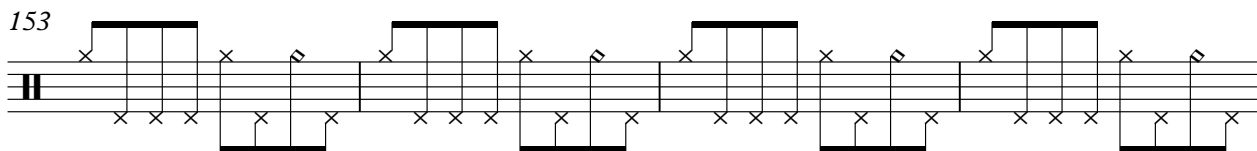

157

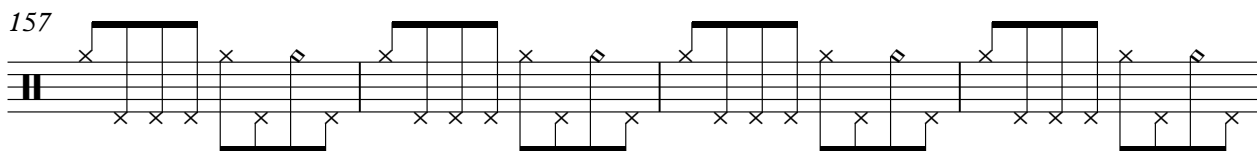

161

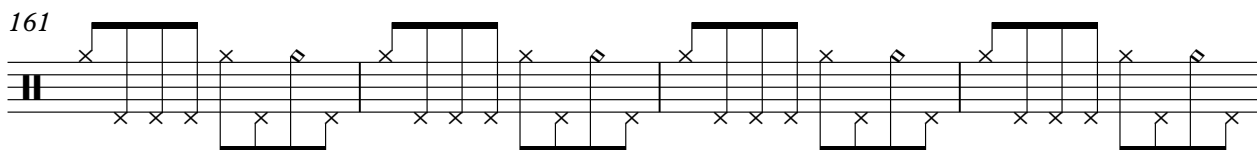

165

169

173

177

181

185

189

193

197

201

V.S.

<Drums>

205

209

213

217

221

225

229

233

237

240

Edwin Van Veldhoven - Eurydice

<Drums>

♩ = 168,000397

27

32

35

39

42

45

48

194

<Drums>

Edwin Van Veldhoven - Eurydice

♩ = 168,000397

33

4/4

38

43

48

20

72

77

82

30

♩ = 168,000397

69

72

76

80

84

89

93

20

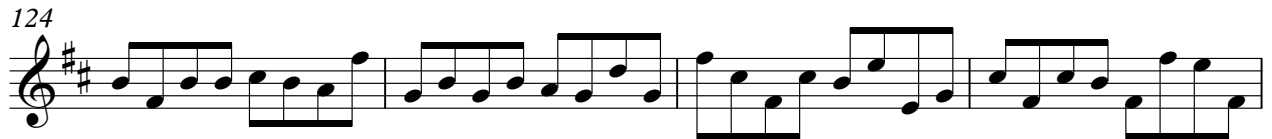

200

41

Electric Guitar (muted)

Edwin Van Veldhoven - Eurydice

♩ = 168,000397

5

8

10

12

14

16

18

20

22

24

V.S.

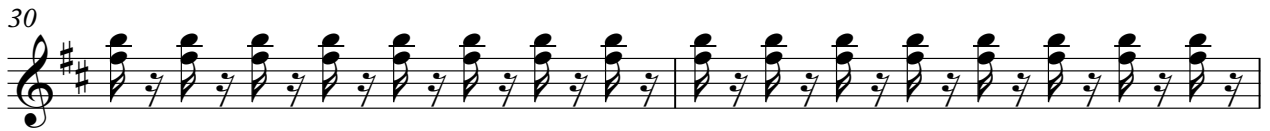

46

50

52

54

56

58

60

62

64

66

68

70

72

74

76

78

80

82

84

86

88

90

92

94

96

98

100

102

104

106

128

130

132

134

136

138

140

142

144

146

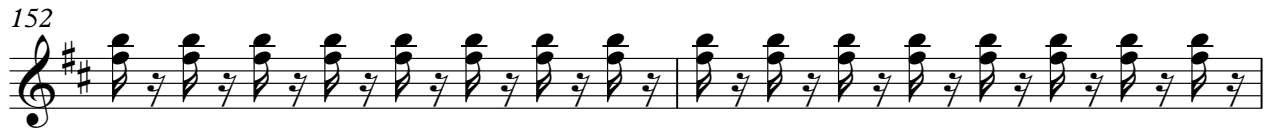

168

170

172

174

176

178

180

182

184

186

188

190

192

194

196

198

200

202

204

206

208

210

212

214

216

218

220

222

224

226

228

230

232

234

236

238

240

242

Overdriven Guitar

Edwin Van Veldhoven - Eurydice

♩ = 168,000397

13

17

21

25

29

33

37

41

45

50

54

58

62

66

70

89

93

97

101

105

109

113

132

136

140

144

148

152

156

V.S.

160

164

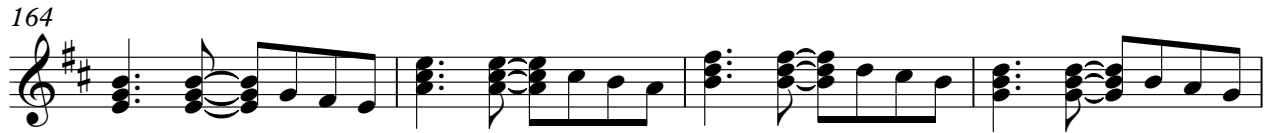

168

172

176

180

184

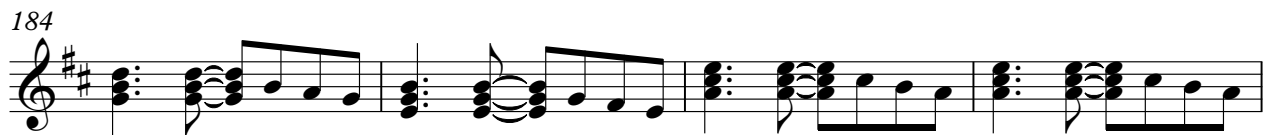

188

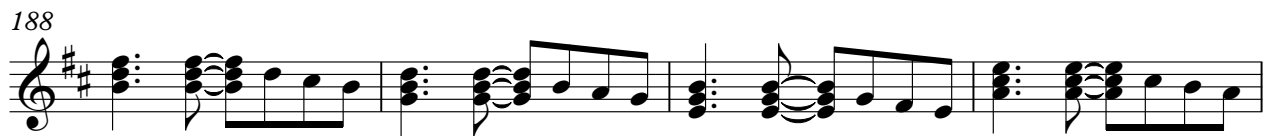

192

196

200

204

208

212

216

220

224

228

232

236

V.S.

240

Edwin Van Veldhoven - Eurydice

Electric Bass (finger)

♩ = 168,000397

5

9

13

17

21

25

29

33

37

41

V.S.

45

50

54

58

62

66

70

76

82

86

90

94

98

102

106

110

114

119

125

130

V.S.

134

138

142

146

150

154

158

162

166

170

174

178

182

186

190

194

198

202

206

210

V.S.

# Edwin Van Veldhoven - Eurydice

## Choir Aahs

♩ = 168,000397

21

29

37

44

6

56

6

67

32

104

6

115

32

152

6

160

17

179

18

202

6

213

6

6

229

2

237

# Edwin Van Veldhoven - Eurydice

## Choir Aahs

♩ = 168,000397

21

29

37

44

6

56

6

67

32

104

6

115

32

152

6

160

17

179

18

202

6

213

6

6

229

2

237

Choir Aahs

Edwin Van Veldhoven - Eurydice

$\text{♩} = 168,000397$   
**49**

56

65 **12**

84

93

102

110 **12**

128

137

146

155

164

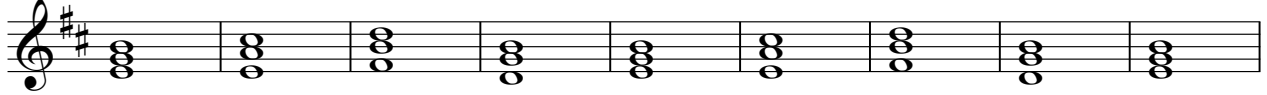

173

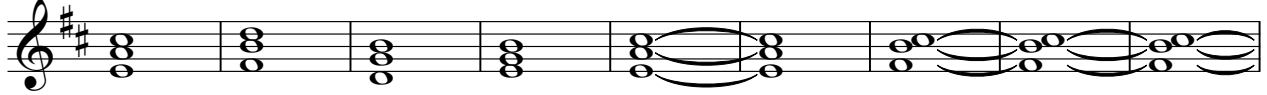

182

191

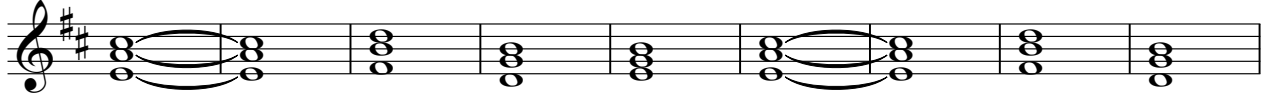

200

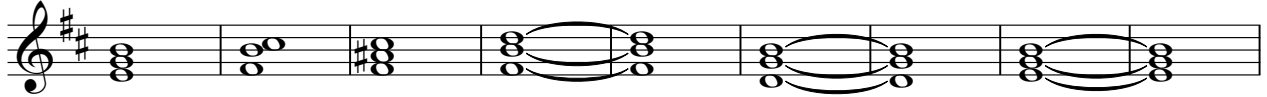

209

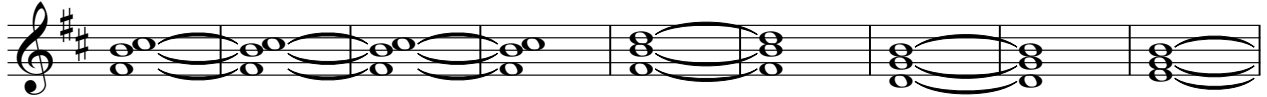

218

227

236

♩ = 168,000397

9

12

15

18

21

24

27

30

32

36

## Percussive Organ

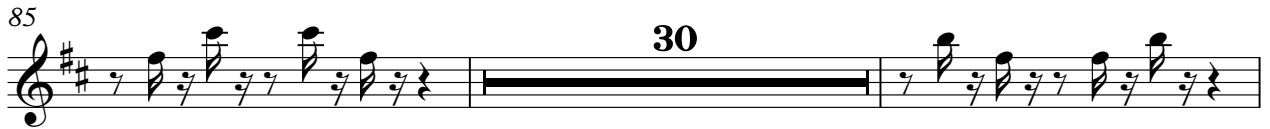

Percussive Organ

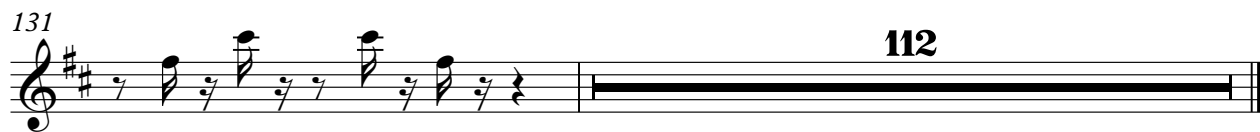

♩ = 168,000397

**212**

216

220

224

229

233

238

241

# Edwin Van Veldhoven - Eurydice

## SynthStrings 2

♩ = 168,000397

10

19

28

37

46

55

64

73

82

V.S.

V.S.

91

100

109

118

127

136

145

154

163

172

181

190

199

208

217

226

235

Edwin Van Veldhoven - Eurydice

Pad 4 (Choir)

♩ = 168,000397

**69**

73

78

83

88

93

**19**

116

121

126

131

V.S.

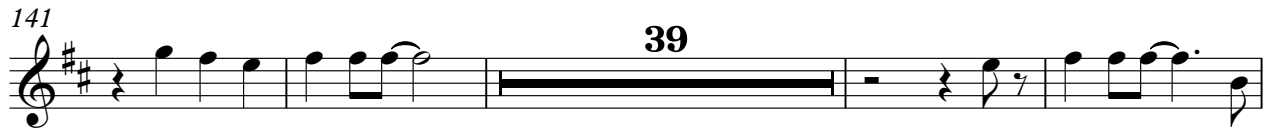

$\text{♩} = 168,000397$   
**160**

164

168

172

176

180 **61**

FX 5 (brightness)

Edwin Van Veldhoven - Eurydice

♩ = 168,000397

222

226

231

236

240

♩ = 168,000397

**17**

20

22

24

26

28

30

32

34

36

38

40

42

44

46

48

51

54

57

59

62

65

67

69

74

80

86

89

92

95

V.S.

98

101

103

105

108

111

113

115

120

126

132

135

138

141

144

147

149

151

154

157

V.S.

159

161

164

167

170

173

176

179

183

186

242

