

Energie - Cafe Del Mar

♩ = 136,992554

The musical score is arranged in a vertical stack of tracks, all in 4/4 time. The tracks are:

- P10-STAND**: Treble clef, 4/4 time, contains five whole rests.
- P4-Acoust**: Bass clef, 4/4 time, contains five whole rests.
- P6-Finger**: Bass clef, 4/4 time, contains five whole rests.
- SYNTHBASS2**: Bass clef, 4/4 time, contains five whole rests.
- SYNTHBASS1**: Bass clef, 4/4 time, contains five whole rests.
- P1-Syn. S**: Treble clef, 4/4 time. Contains five whole rests, followed by a melodic phrase starting in the fourth measure: a half note G4 (with a sharp sign), a quarter note A4 (with a flat sign), a quarter note B4 (with a flat sign), and a quarter note C5 (with a flat sign).
- P12-Echoe**: Treble clef, 4/4 time. Contains five whole rests, followed by an identical melodic phrase to P1-Syn. S starting in the fourth measure.
- VOICEOOH**: Treble clef, 4/4 time. Contains five whole rests, followed by an identical melodic phrase to P1-Syn. S starting in the fourth measure.
- P5-Brite**: Treble clef, 4/4 time, contains five whole rests.

A tempo marking $\text{♩} = 136,992554$ is placed below the P1-Syn. S track.

6
P1-Syn. S
P12-Echoe
VOICEOOH

9
P1-Syn. S
P12-Echoe
VOICEOOH

12
P4-Acoust
SYNTHBASS2
SYNTHBASS1
P1-Syn. S
P12-Echoe
VOICEOOH

13

P4-Acoust

SYNTHBASS2

SYNTHBASS1

P1-Syn. S

P12-Echoe

VOICEOOH

3

14

P4-Acoust

SYNTHBASS2

SYNTHBASS1

P1-Syn. S

P12-Echoe

VOICEOOH

4

15

P4-Acoust

SYNTHBASS2

SYNTHBASS1

P1-Syn. S

P12-Echoe

VOICEOOH

16

P4-Acoust

SYNTHBASS2

SYNTHBASS1

P1-Syn. S

P12-Echoe

VOICEOOH

17 5

P4-Acoust

SYNTHBASS2

SYNTHBASS1

P1-Syn. S

P12-Echoe

VOICEOOH

18

P4-Acoust

SYNTHBASS2

SYNTHBASS1

P1-Syn. S

P12-Echoe

VOICEOOH

19

P4-Acoust

SYNTHBASS2

SYNTHBASS1

P1-Syn. S

P12-Echoe

VOICEOOH

20

P4-Acoust

SYNTHBASS2

SYNTHBASS1

P1-Syn. S

P12-Echoe

VOICEOOH

P5-Brite

21 7

P4-Acoust

SYNTHBASS2

SYNTHBASS1

P1-Syn. S

P12-Echoe

VOICEOOH

P5-Brite

22

P4-Acoust

SYNTHBASS2

SYNTHBASS1

P1-Syn. S

P12-Echoe

VOICEOOH

P5-Brite

23 9

P4-Acoust

SYNTHBASS2

SYNTHBASS1

P1-Syn. S

P12-Echoe

VOICEOOH

P5-Brite

24

P4-Acoust

SYNTHBASS2

SYNTHBASS1

P1-Syn. S

P12-Echoe

VOICEOOH

P5-Brite

25 11

P4-Acoust

SYNTHBASS2

SYNTHBASS1

P1-Syn. S

P12-Echoe

VOICEOOH

P5-Brite

26

P4-Acoust

SYNTHBASS2

SYNTHBASS1

P1-Syn. S

P12-Echoe

VOICEOOH

P5-Brite

27 13

P4-Acoust

SYNTHBASS2

SYNTHBASS1

P1-Syn. S

P12-Echoe

VOICEOOH

P5-Brite

28

P4-Acoust

SYNTHBASS2

SYNTHBASS1

P1-Syn. S

P12-Echoe

VOICEOOH

P5-Brite

29 15

P4-Acoust

SYNTHBASS2

SYNTHBASS1

P1-Syn. S

P12-Echoe

VOICEOOH

P5-Brite

30

P4-Acoust

SYNTHBASS2

SYNTHBASS1

P1-Syn. S

P12-Echoe

VOICEOOH

P5-Brite

31 17

P4-Acoust

SYNTHBASS2

SYNTHBASS1

P1-Syn. S

P12-Echoe

VOICEOOH

P5-Brite

33 19

P4-Acoust

SYNTHBASS2

SYNTHBASS1

P1-Syn. S

P12-Echoe

VOICEOOH

P5-Brite

34

P4-Acoust

SYNTHBASS2

SYNTHBASS1

P1-Syn. S

P12-Echoe

VOICEOOH

P5-Brite

35 21

P4-Acoust

SYNTHBASS2

SYNTHBASS1

P1-Syn. S

P12-Echoe

VOICEOOH

P5-Brite

36

DRUMS

DRUMS

P4-Acoust

SYNTHBASS2

SYNTHBASS1

P1-Syn. S

P12-Echoe

VOICEOOH

P5-Brite

37

38

DRUMS

DRUMS

P4-Acoust

SYNTHBASS2

SYNTHBASS1

P1-Syn. S

P12-Echoe

VOICEOOH

P5-Brite

39

DRUMS

DRUMS

P4-Acoust

SYNTHBASS2

SYNTHBASS1

P1-Syn. S

P12-Echoe

VOICEOOH

P5-Brite

Detailed description of the musical score: The score is for measures 39-42. It features two drum staves at the top, each with a double bar line and a series of 'x' marks indicating drum hits. Below the drums are two bass staves: P4-Acoust and SYNTHBASS1, which play a similar melodic line with notes and accidentals (sharps and flats). SYNTHBASS2 plays a rhythmic pattern of eighth notes with slurs. P1-Syn. S, P12-Echoe, and VOICEOOH are in the treble clef and feature long, sustained notes with slurs. P5-Brite is in the treble clef and plays a rhythmic pattern of eighth notes with slurs.

40

DRUMS

DRUMS

P4-Acoust

SYNTHBASS2

SYNTHBASS1

P1-Syn. S

P12-Echoe

VOICEOOH

P5-Brite

41

DRUMS

DRUMS

P4-Acoust

SYNTHBASS2

SYNTHBASS1

P1-Syn. S

P12-Echoe

VOICEOOH

P5-Brite

42

DRUMS

DRUMS

P4-Acoust

SYNTHBASS2

SYNTHBASS1

P1-Syn. S

P12-Echoe

VOICEOOH

P5-Brite

43

DRUMS

DRUMS

P4-Acoust

SYNTHBASS2

SYNTHBASS1

P1-Syn. S

P12-Echoe

VOICEOOH

P5-Brite

44

DRUMS

DRUMS

DRUMS

P10-STAND

P4-Acoust

SYNTHBASS2

SYNTHBASS1

P1-Syn. S

P12-Echoe

VOICEOOH

P5-Brite

45

46

DRUMS

DRUMS

DRUMS

P10-STAND

P4-Acoust

SYNTHBASS2

SYNTHBASS1

P1-Syn. S

P12-Echoe

VOICEOOH

P5-Brite

47

DRUMS

DRUMS

DRUMS

P10-STAND

P4-Acoust

SYNTHBASS2

SYNTHBASS1

P1-Syn. S

P12-Echoe

VOICEOOH

P5-Brite

48

DRUMS

DRUMS

DRUMS

P10-STAND

P4-Acoust

SYNTHBASS2

SYNTHBASS1

P1-Syn. S

P12-Echoe

VOICEOOH

P5-Brite

49

DRUMS

DRUMS

DRUMS

P10-STAND

P4-Acoust

SYNTHBASS2

SYNTHBASS1

P1-Syn. S

P12-Echoe

VOICEOOH

P5-Brite

50

DRUMS

DRUMS

DRUMS

P10-STAND

P4-Acoust

SYNTHBASS2

SYNTHBASS1

P1-Syn. S

P12-Echoe

VOICEOOH

P5-Brite

51

52

53

54

DRUMS

DRUMS

DRUMS

P10-STAND

DRUMS

P4-Acoust

SYNTHBASS2

SYNTHBASS1

P1-Syn. S

P12-Echoe

VOICEOOH

P5-Brite

55

DRUMS

DRUMS

DRUMS

P10-STAND

DRUMS

P4-Acoust

SYNTHBASS2

SYNTHBASS1

P1-Syn. S

P12-Echoe

VOICEOOH

P5-Brite

56

DRUMS

DRUMS

DRUMS

P10-STAND

DRUMS

P4-Acoust

SYNTHBASS2

SYNTHBASS1

P1-Syn. S

P12-Echoe

VOICEOOH

P5-Brite

57

58

DRUMS

DRUMS

DRUMS

P10-STAND

DRUMS

P4-Acoust

SYNTHBASS2

SYNTHBASS1

P1-Syn. S

P12-Echoe

VOICEOOH

P5-Brite

59

The musical score for page 59 consists of the following tracks from top to bottom:

60

61

62

DRUMS

DRUMS

DRUMS

P10-STAND

DRUMS

P4-Acoust

SYNTHBASS2

SYNTHBASS1

P5-Brite

63

DRUMS

DRUMS

DRUMS

P10-STAND

DRUMS

P4-Acoust

SYNTHBASS2

SYNTHBASS1

P5-Brite

64

65

66

DRUMS

DRUMS

DRUMS

P10-STAND

DRUMS

P4-Acoust

SYNTHBASS2

SYNTHBASS1

P5-Brite

67

DRUMS

DRUMS

DRUMS

P10-STAND

DRUMS

P4-Acoust

SYNTHBASS2

SYNTHBASS1

P5-Brite

68

DRUMS

DRUMS

DRUMS

P10-STAND

DRUMS

P4-Acoust

SYNTHBASS2

SYNTHBASS1

P5-Brite

69

DRUMS

DRUMS

DRUMS

P10-STAND

DRUMS

P4-Acoust

SYNTHBASS2

SYNTHBASS1

P5-Brite

70

71

72

- DRUMS (Second):** Similar to the top part, with 'x' marks indicating rhythmic patterns.
- DRUMS (Fourth):** Shows a sparse pattern with occasional notes and rests.

73

75

DRUMS

DRUMS

DRUMS

P10-STAND

DRUMS

P4-Acoust

SYNTHBASS2

SYNTHBASS1

P5-Brite

76

- DRUMS (Bottom):** Shows sparse snare or tom patterns with occasional notes.

77

78

- DRUMS (Second):** Similar to the top part, with 'x' marks indicating drum hits.
- DRUMS (Fifth):** Shows a sparse pattern with a few notes and rests.

79

80

DRUMS

DRUMS

DRUMS

P10-STAND

DRUMS

P4-Acoust

SYNTHBASS2

SYNTHBASS1

81

82

- DRUMS (Second):** Similar to the top part, with 'x' marks indicating drum hits.

83

84

85

- P4-Acoust**: An acoustic guitar part in bass clef, featuring a complex melodic line with various accidentals.
- P6-Finger**: A fingered bass line in bass clef, consisting of a steady eighth-note or sixteenth-note pattern.
- SYNTHBASS2**: A second bass line in bass clef, mirroring the P6-Finger part with a steady rhythmic pattern.
- SYNTHBASS1**: A first bass line in bass clef, mirroring the P4-Acoust part with a complex melodic line.

86

87

88

89

90

91

92

DRUMS

DRUMS

DRUMS

P10-STAND

DRUMS

P4-Acoust

P6-Finger

SYNTHBASS2

SYNTHBASS1

93

94

- P4-Acoust (Sixth staff):** Features a complex rhythmic pattern with many beamed notes.
- SYNTHBASS1 (Ninth staff):** Features a complex rhythmic pattern with many beamed notes.

95

96

DRUMS

DRUMS

DRUMS

P10-STAND

DRUMS

P4-Acoust

P6-Finger

SYNTHBASS2

SYNTHBASS1

97

DRUMS

DRUMS

DRUMS

P10-STAND

DRUMS

P4-Acoust

P6-Finger

SYNTHBASS2

SYNTHBASS1

98

- DRUMS (Fifth staff):** Shows a sparse pattern with a few notes.
- P4-Acoust (Sixth staff):** Features a complex rhythmic pattern with many notes, including a flat sign.
- SYNTHBASS1 (Ninth staff):** Features a complex rhythmic pattern with many notes, including a flat sign.

99

100

DRUMS

DRUMS

DRUMS

P10-STAND

DRUMS

P4-Acoust

P6-Finger

SYNTHBASS2

SYNTHBASS1

101

102

- DRUMS (Fifth staff):** Shows a sparse pattern with a few notes.
- P4-Acoust (Sixth staff):** Features a complex rhythmic pattern with many notes, including a flat sign.

103

DRUMS

DRUMS

DRUMS

P10-STAND

DRUMS

P4-Acoust

P6-Finger

SYNTHBASS2

SYNTHBASS1

104

105

- DRUMS**: A second set of two staves for the drum kit, mirroring the first set.
- P4-Acoust**: A bass staff for an acoustic guitar, featuring a complex melodic line with many accidentals.
- P6-Finger**: A bass staff for a fingered instrument, showing a rhythmic pattern with many accidentals.
- SYNTHBASS2**: A bass staff for a second synthesizer bass, showing a rhythmic pattern with many accidentals.
- SYNTHBASS1**: A bass staff for a first synthesizer bass, mirroring the P4-Acoust staff.

106

- DRUMS (Fifth staff):** Shows a sparse pattern with a few notes.
- P4-Acoust (Sixth staff):** Features a complex rhythmic pattern with many notes, including a flat sign.
- SYNTHBASS1 (Ninth staff):** Features a complex rhythmic pattern with many notes, including a flat sign.

107

- P4-Acoust**: A staff for acoustic guitar in bass clef, featuring a melodic line with various accidentals.
- P6-Finger**: A staff for finger guitar in bass clef, featuring a rhythmic accompaniment of eighth notes.
- SYNTHBASS2**: A staff for a second synthesizer bass in bass clef, featuring a rhythmic accompaniment of eighth notes.
- SYNTHBASS1**: A staff for a first synthesizer bass in bass clef, featuring a melodic line with various accidentals.

108

DRUMS

DRUMS

DRUMS

P10-STAND

DRUMS

P4-Acoust

P6-Finger

SYNTHBASS2

SYNTHBASS1

P7-Voice

P8-Bright

109

110

DRUMS

DRUMS

DRUMS

P10-STAND

DRUMS

P4-Acoust

P6-Finger

SYNTHBASS2

SYNTHBASS1

P7-Voice

P8-Bright

111

DRUMS

DRUMS

DRUMS

P10-STAND

DRUMS

P4-Acoust

P6-Finger

SYNTHBASS2

SYNTHBASS1

P7-Voice

P8-Bright

112

DRUMS

DRUMS

DRUMS

P10-STAND

DRUMS

P4-Acoust

P6-Finger

SYNTHBASS2

SYNTHBASS1

P7-Voice

P8-Bright

113

114

DRUMS

DRUMS

DRUMS

P10-STAND

DRUMS

P4-Acoust

P6-Finger

SYNTHBASS2

SYNTHBASS1

P7-Voice

P8-Bright

115

DRUMS

DRUMS

DRUMS

P10-STAND

DRUMS

P4-Acoust

P6-Finger

SYNTHBASS2

SYNTHBASS1

P7-Voice

P8-Bright

116

DRUMS

DRUMS

DRUMS

P10-STAND

DRUMS

P4-Acoust

P6-Finger

P9-Harpsi

SYNTHBASS2

SYNTHBASS1

P7-Voice

P8-Bright

117

DRUMS

DRUMS

DRUMS

P10-STAND

DRUMS

P4-Acoust

P6-Finger

P9-Harpsi

SYNTHBASS2

SYNTHBASS1

P7-Voice

P8-Bright

118

DRUMS

DRUMS

DRUMS

P10-STAND

DRUMS

P4-Acoust

P6-Finger

P9-Harpsi

SYNTHBASS2

SYNTHBASS1

P7-Voice

P8-Bright

119

DRUMS

DRUMS

DRUMS

P10-STAND

DRUMS

P4-Acoust

P6-Finger

P9-Harpsi

SYNTHBASS2

SYNTHBASS1

P7-Voice

P8-Bright

120

DRUMS

DRUMS

DRUMS

P10-STAND

DRUMS

P4-Acoust

P6-Finger

P9-Harpsi

SYNTHBASS2

SYNTHBASS1

P7-Voice

P8-Bright

121

DRUMS

DRUMS

DRUMS

P10-STAND

DRUMS

P4-Acoust

P6-Finger

P9-Harpsi

SYNTHBASS2

SYNTHBASS1

P7-Voice

P8-Bright

122

DRUMS

DRUMS

DRUMS

P10-STAND

DRUMS

P4-Acoust

P6-Finger

P9-Harpsi

SYNTHBASS2

SYNTHBASS1

P7-Voice

P8-Bright

123

DRUMS

DRUMS

DRUMS

P10-STAND

DRUMS

P4-Acoust

P6-Finger

P9-Harpsi

SYNTHBASS2

SYNTHBASS1

P7-Voice

P8-Bright

124

DRUMS

P10-STAND

P4-Acoust

SYNTHBASS2

SYNTHBASS1

P5-Brite

125

DRUMS

P10-STAND

P4-Acoust

SYNTHBASS2

SYNTHBASS1

P5-Brite

126

DRUMS

P10-STAND

P4-Acoust

SYNTHBASS2

SYNTHBASS1

P5-Brite

127

DRUMS

P10-STAND

P4-Acoust

SYNTHBASS2

SYNTHBASS1

P5-Brite

128

DRUMS

P10-STAND

P4-Acoust

SYNTHBASS2

SYNTHBASS1

P5-Brite

129

DRUMS

P10-STAND

P4-Acoust

SYNTHBASS2

SYNTHBASS1

P5-Brite

130

DRUMS

P10-STAND

P4-Acoust

SYNTHBASS2

SYNTHBASS1

P5-Brite

131

DRUMS

P10-STAND

P4-Acoust

SYNTHBASS2

SYNTHBASS1

P5-Brite

132

DRUMS

DRUMS

DRUMS

P10-STAND

P4-Acoust

P6-Finger

SYNTHBASS2

SYNTHBASS1

P1-Syn. S

P12-Echoe

VOICEOOH

P5-Brite

133

DRUMS

DRUMS

DRUMS

P10-STAND

P4-Acoust

P6-Finger

SYNTHBASS2

SYNTHBASS1

P1-Syn. S

P12-Echoe

VOICEOOH

P5-Brite

134

DRUMS

DRUMS

DRUMS

P10-STAND

P4-Acoust

P6-Finger

SYNTHBASS2

SYNTHBASS1

P1-Syn. S

P12-Echoe

VOICEOOH

P5-Brite

135

DRUMS

DRUMS

DRUMS

P10-STAND

P4-Acoust

P6-Finger

SYNTHBASS2

SYNTHBASS1

P1-Syn. S

P12-Echoe

VOICEOOH

P5-Brite

136

DRUMS

DRUMS

DRUMS

P10-STAND

P4-Acoust

P6-Finger

SYNTHBASS2

SYNTHBASS1

P1-Syn. S

P12-Echoe

VOICEOOH

P5-Brite

137

DRUMS

DRUMS

DRUMS

P10-STAND

P4-Acoust

P6-Finger

SYNTHBASS2

SYNTHBASS1

P1-Syn. S

P12-Echoe

VOICEOOH

P5-Brite

138

DRUMS

DRUMS

DRUMS

P10-STAND

P4-Acoust

P6-Finger

SYNTHBASS2

SYNTHBASS1

P1-Syn. S

P12-Echoe

VOICEOOH

P5-Brite

139

DRUMS

DRUMS

DRUMS

P10-STAND

P4-Acoust

P6-Finger

SYNTHBASS2

SYNTHBASS1

P1-Syn. S

P12-Echoe

VOICEOOH

P5-Brite

140

DRUMS

DRUMS

DRUMS

P10-STAND

P4-Acoust

P6-Finger

SYNTHBASS2

SYNTHBASS1

P1-Syn. S

P12-Echoe

VOICEOOH

P5-Brite

141

142

DRUMS

DRUMS

DRUMS

P10-STAND

P4-Acoust

P6-Finger

SYNTHBASS2

SYNTHBASS1

P1-Syn. S

P12-Echoe

VOICEOOH

P5-Brite

143

144

DRUMS

DRUMS

DRUMS

P10-STAND

P4-Acoust

P6-Finger

SYNTHBASS2

SYNTHBASS1

P1-Syn. S

P12-Echoe

VOICEOOH

P5-Brite

145

146

DRUMS

DRUMS

DRUMS

P10-STAND

P4-Acoust

P6-Finger

SYNTHBASS2

SYNTHBASS1

P1-Syn. S

P12-Echoe

VOICEOOH

P5-Brite

147

DRUMS

DRUMS

DRUMS

P10-STAND

P4-Acoust

P6-Finger

SYNTHBASS2

SYNTHBASS1

P1-Syn. S

P12-Echoe

VOICEOOH

P5-Brite

148

DRUMS

DRUMS

DRUMS

P10-STAND

DRUMS

P4-Acoust

P6-Finger

SYNTHBASS2

SYNTHBASS1

P1-Syn. S

P12-Echoe

VOICEOOH

P5-Brite

149

The musical score consists of the following parts:

150

DRUMS

DRUMS

DRUMS

P10-STAND

DRUMS

P4-Acoust

P6-Finger

SYNTHBASS2

SYNTHBASS1

P1-Syn. S

P12-Echoe

VOICEOOH

P5-Brite

151

152

DRUMS

DRUMS

DRUMS

P10-STAND

DRUMS

P4-Acoust

P6-Finger

SYNTHBASS2

SYNTHBASS1

P1-Syn. S

P12-Echoe

VOICEOOH

P5-Brite

153

DRUMS

DRUMS

DRUMS

P10-STAND

DRUMS

P4-Acoust

P6-Finger

SYNTHBASS2

SYNTHBASS1

P1-Syn. S

P12-Echoe

VOICEOOH

P5-Brite

154

DRUMS

DRUMS

DRUMS

P10-STAND

DRUMS

P4-Acoust

P6-Finger

SYNTHBASS2

SYNTHBASS1

P1-Syn. S

P12-Echoe

VOICEOOH

P5-Brite

155

DRUMS

DRUMS

DRUMS

P10-STAND

DRUMS

P4-Acoust

P6-Finger

SYNTHBASS2

SYNTHBASS1

P1-Syn. S

P12-Echoe

VOICEOOH

P5-Brite

156

DRUMS

DRUMS

DRUMS

P10-STAND

DRUMS

P4-Acoust

P6-Finger

SYNTHBASS2

SYNTHBASS1

P1-Syn. S

P12-Echoe

VOICEOOH

P5-Brite

157

- P10-STAND**: A piano part with a steady eighth-note accompaniment.
- P4-Acoust**: An acoustic guitar part in bass clef with a walking bass line.
- P6-Finger**: A fingered guitar part in bass clef with a walking bass line.
- SYNTHBASS2**: A second synth bass part in bass clef.
- SYNTHBASS1**: A first synth bass part in bass clef.
- P1-Syn. S**: A synthesizer part in treble clef with a long, sustained note.
- P12-Echoe**: A synthesizer part in treble clef with a long, sustained note.
- VOICEOOH**: A vocal part in treble clef with a long, sustained note.
- P5-Brite**: A piano part in treble clef with a walking bass line.

158

DRUMS

DRUMS

DRUMS

P10-STAND

DRUMS

P4-Acoust

P6-Finger

SYNTHBASS2

SYNTHBASS1

P1-Syn. S

P12-Echoe

VOICEOOH

P5-Brite

159

- P10-STAND**: A piano part with a rhythmic melody.
- P4-Acoust**: An acoustic guitar part in bass clef.
- P6-Finger**: A fingered guitar part in bass clef.
- SYNTHBASS2**: A synth bass part in bass clef.
- SYNTHBASS1**: A synth bass part in bass clef.
- P1-Syn. S**: A synthesizer part in treble clef with a long sustain.
- P12-Echoe**: A synthesizer part in treble clef with a long sustain.
- VOICEOOH**: A vocal part in treble clef with a long sustain.
- P5-Brite**: A bright piano part in treble clef with a rhythmic melody.

160

DRUMS

DRUMS

DRUMS

P10-STAND

DRUMS

P4-Acoust

P6-Finger

SYNTHBASS2

SYNTHBASS1

P1-Syn. S

P12-Echoe

VOICEOOH

P5-Brite

161

The musical score consists of the following parts:

162

DRUMS

DRUMS

DRUMS

P10-STAND

DRUMS

P4-Acoust

P6-Finger

SYNTHBASS2

SYNTHBASS1

P1-Syn. S

P12-Echoe

VOICEOOH

P5-Brite

163

The musical score consists of the following parts:

- P10-STAND**: A piano part with a rhythmic melody.
- P4-Acoust**: An acoustic guitar part in bass clef with a melodic line.
- P6-Finger**: A finger guitar part in bass clef with a rhythmic accompaniment.
- SYNTHBASS2**: A second synth bass part in bass clef.
- SYNTHBASS1**: A first synth bass part in bass clef.
- P1-Syn. S**: A synthesizer part in treble clef with a long, sustained note.
- P12-Echoe**: An echo part in treble clef with a long, sustained note.
- VOICEOOH**: A vocal part in treble clef with a long, sustained note.
- P5-Brite**: A bright part in treble clef with a rhythmic accompaniment.

164

DRUMS

DRUMS

DRUMS

P10-STAND

DRUMS

P4-Acoust

P6-Finger

SYNTHBASS2

SYNTHBASS1

P1-Syn. S

P12-Echoe

VOICEOOH

P5-Brite

165

The musical score consists of the following parts:

166

DRUMS

DRUMS

DRUMS

P10-STAND

DRUMS

P4-Acoust

P6-Finger

SYNTHBASS2

SYNTHBASS1

P1-Syn. S

P12-Echoe

VOICEOOH

P5-Brite

167

The musical score consists of the following parts:

- P10-STAND**: Piano part with a rhythmic melody.
- P4-Acoust**: Acoustic guitar part in bass clef.
- P6-Finger**: Fingered guitar part in bass clef.
- SYNTHBASS2**: Second synth bass part in bass clef.
- SYNTHBASS1**: First synth bass part in bass clef.
- P1-Syn. S**: Piano part with a long sustained note.
- P12-Echoe**: Piano part with a long sustained note.
- VOICEOOH**: Voice part with a long sustained note.
- P5-Brite**: Piano part with a rhythmic melody.

169

The musical score consists of the following parts:

170

DRUMS

DRUMS

DRUMS

P10-STAND

DRUMS

P4-Acoust

P6-Finger

SYNTHBASS2

SYNTHBASS1

P1-Syn. S

P12-Echoe

VOICEOOH

P5-Brite

171

- P10-STAND**: A part with a rhythmic pattern of eighth notes.
- P4-Acoust**: An acoustic guitar part in bass clef with a complex rhythmic pattern.
- P6-Finger**: A finger guitar part in bass clef with a rhythmic pattern.
- SYNTHBASS2**: A synth bass part in bass clef with a rhythmic pattern.
- SYNTHBASS1**: A synth bass part in bass clef with a rhythmic pattern.
- P1-Syn. S**: A synthesizer part in treble clef with a melodic line.
- P12-Echoe**: A part in treble clef with a melodic line.
- VOICEOOH**: A vocal part in treble clef with a melodic line.
- P5-Brite**: A part in treble clef with a rhythmic pattern.

173
P11-Marim

174
P11-Marim

175
P11-Marim

176
P11-Marim

177
P11-Marim

178
P11-Marim

179
P11-Marim

180
P11-Marim

181
P11-Marim

P1-Syn. S

182

P11-Marim

P1-Syn. S

183

P11-Marim

P1-Syn. S

184

P11-Marim

P1-Syn. S

185

P11-Marim

P1-Syn. S

186

P11-Marim

P1-Syn. S

187

P11-Marim

P1-Syn. S

188

P11-Marim

P1-Syn. S

189

P11-Marim

P1-Syn. S

P12-Echoe

Measure 189: P11-Marim continues the rhythmic pattern. P1-Syn. S and P12-Echoe have long horizontal lines indicating sustained notes.

190

P11-Marim

P1-Syn. S

P12-Echoe

Measure 190: P11-Marim continues the rhythmic pattern. P1-Syn. S and P12-Echoe have notes with accidentals.

191

P11-Marim

P1-Syn. S

P12-Echoe

Measure 191: P11-Marim continues the rhythmic pattern. P1-Syn. S and P12-Echoe have long horizontal lines indicating sustained notes.

192

P11-Marim

P1-Syn. S

P12-Echoe

193

P11-Marim

P1-Syn. S

P12-Echoe

194

P11-Marim

P1-Syn. S

P12-Echoe

195

P11-Marim

P1-Syn. S

P12-Echoe

196

P11-Marim

P1-Syn. S

P12-Echoe

197

P11-Marim

P1-Syn. S

P7-Voice

P8-Bright

P12-Echoe

198

P11-Marim

P1-Syn. S

P7-Voice

P8-Bright

P12-Echoe

199

P11-Marim

P1-Syn. S

P7-Voice

P8-Bright

P12-Echoe

200

P11-Marim

P1-Syn. S

P7-Voice

P8-Bright

P12-Echoe

201

P11-Marim

P1-Syn. S

P7-Voice

P8-Bright

P12-Echoe

202

P11-Marim

P1-Syn. S

P7-Voice

P8-Bright

P12-Echoe

203

P11-Marim

P1-Syn. S

P7-Voice

P8-Bright

P12-Echoe

204

P11-Marim

P1-Syn. S

P7-Voice

P8-Bright

P12-Echoe

205

DRUMS

DRUMS

DRUMS

P10-STAND

P11-Marim

P1-Syn. S

P7-Voice

P8-Bright

P12-Echoe

206

DRUMS

DRUMS

DRUMS

P10-STAND

P11-Marim

P1-Syn. S

P7-Voice

P8-Bright

P12-Echoe

207

DRUMS

DRUMS

DRUMS

P10-STAND

P11-Marim

P1-Syn. S

P7-Voice

P8-Bright

P12-Echoe

208

DRUMS

DRUMS

DRUMS

P10-STAND

P11-Marim

P1-Syn. S

P7-Voice

P8-Bright

P12-Echoe

209

DRUMS

DRUMS

DRUMS

P10-STAND

DRUMS

P11-Marim

P1-Syn. S

P7-Voice

P8-Bright

P12-Echoe

210

DRUMS

DRUMS

DRUMS

P10-STAND

DRUMS

P11-Marim

P1-Syn. S

P7-Voice

P8-Bright

P12-Echoe

211

212

DRUMS

DRUMS

DRUMS

P10-STAND

DRUMS

P11-Marim

P1-Syn. S

P7-Voice

P8-Bright

P12-Echoe

213

214

DRUMS

DRUMS

DRUMS

P10-STAND

DRUMS

P11-Marim

P6-Finger

P1-Syn. S

P7-Voice

P8-Bright

P12-Echoe

215

216

DRUMS

DRUMS

DRUMS

P10-STAND

DRUMS

P11-Marim

P6-Finger

P1-Syn. S

P7-Voice

P8-Bright

P12-Echoe

217

218

DRUMS

DRUMS

DRUMS

P10-STAND

DRUMS

P11-Marim

P6-Finger

P1-Syn. S

P7-Voice

P8-Bright

P12-Echoe

219

220

221

222

223

224

225

226

DRUMS

DRUMS

DRUMS

P10-STAND

DRUMS

P11-Marim

P6-Finger

P1-Syn. S

P7-Voice

P8-Bright

P12-Echoe

227

228

229

230

DRUMS

DRUMS

DRUMS

P10-STAND

DRUMS

P11-Marim

P6-Finger

P1-Syn. S

P7-Voice

P8-Bright

P12-Echoe

231

232

DRUMS

DRUMS

DRUMS

P10-STAND

DRUMS

P11-Marim

P6-Finger

P1-Syn. S

P7-Voice

P8-Bright

P12-Echoe

233

234

235

236

237

238

DRUMS

DRUMS

DRUMS

P10-STAND

DRUMS

P11-Marim

P6-Finger

P1-Syn. S

P7-Voice

P8-Bright

P12-Echoe

239

240

241

242

DRUMS

DRUMS

DRUMS

P10-STAND

DRUMS

P11-Marim

P6-Finger

P1-Syn. S

P7-Voice

P8-Bright

P12-Echoe

243

244

DRUMS

DRUMS

DRUMS

P10-STAND

DRUMS

P11-Marim

P6-Finger

P1-Syn. S

P7-Voice

P8-Bright

P12-Echoe

245

P1-Syn. S

P7-Voice

P8-Bright

P12-Echoe

247

P1-Syn. S

P7-Voice

P8-Bright

P12-Echoe

249

P1-Syn. S

P7-Voice

P8-Bright

P12-Echoe

251

P1-Syn. S

P7-Voice

P8-Bright

P12-Echoe

252

P1-Syn. S

P7-Voice

P8-Bright

P12-Echoe

DRUMS

Energie - Cafe Del Mar

♩ = 136,992554

35

38

40

42

44

46

48

50

52

54

V.S.

56

58

60

62

64

66

68

70

72

74

76

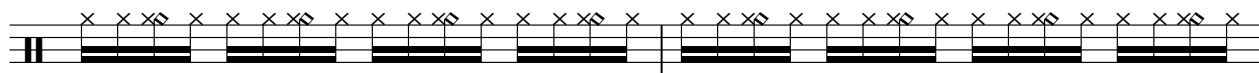

78

80

82

84

86

88

90

93

98

103

108

113

118

123

135

140

142

144

146

148

150

152

154

156

158

160

162

164

166

V.S.

168

170

172

33

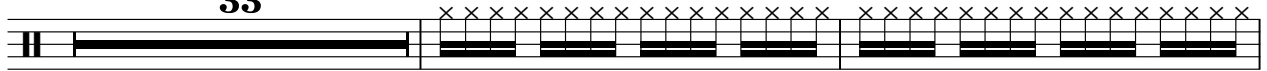

207

209

211

213

215

217

219

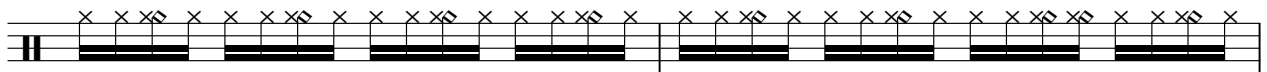

221

223

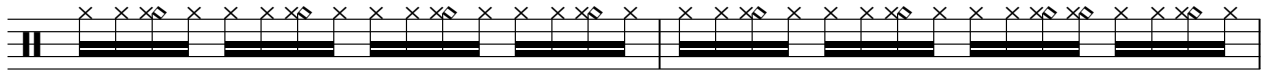

225

227

229

231

233

235

237

239

V.S.

241

243

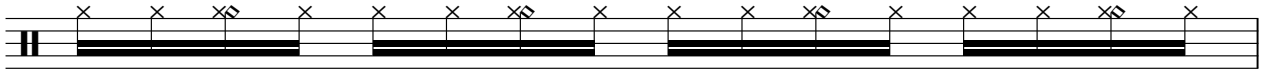

244

♩ = 137,001938

10

DRUMS

Energie - Cafe Del Mar

♩ = 136,992554

35

38

40

42

44

46

48

50

52

54

V.S.

56

58

60

62

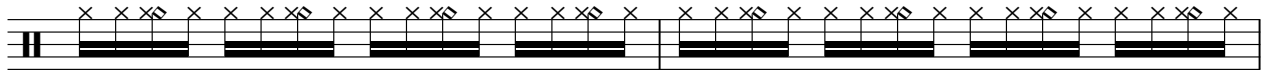

64

66

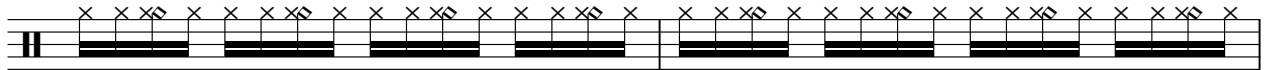

68

70

72

74

DRUMS

76

78

80

82

84

86

88

90

93

98

V.S.

103

108

113

118

123

135

140

142

144

146

148

150

152

154

156

158

160

162

164

166

V.S.

168

170

172

33

207

209

211

213

215

217

219

221

223

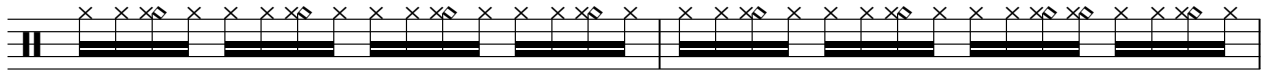

225

227

229

231

233

235

237

239

V.S.

241

243

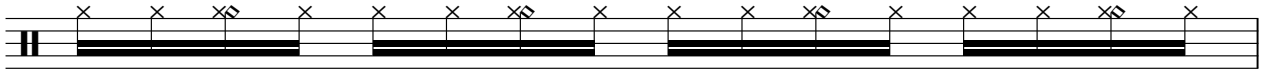

244

♩ = 137,001938

10

DRUMS

Energie - Cafe Del Mar

♩ = 136,992554

43

48

54

60

66

72

78

84

90

94

V.S.

97

100

103

106

109

112

115

118

121

124

130

136

142

148

154

158

161

164

167

170

33

205

211

217

223

227

230

233

236

239

242

DRUMS

5

244

♩ = 137,001938

10

♩ = 136,992554

43

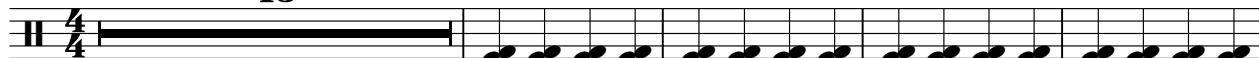

48

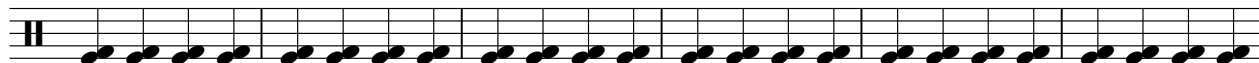

54

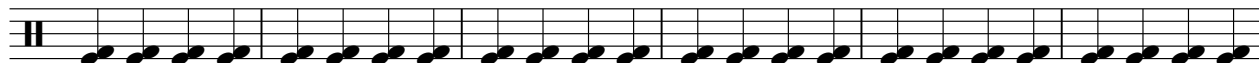

60

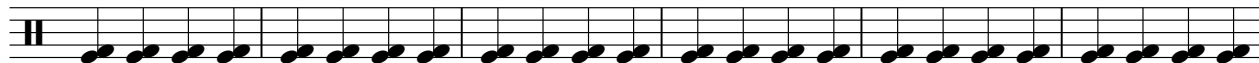

66

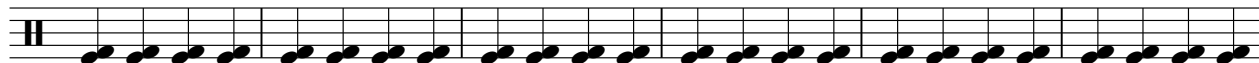

72

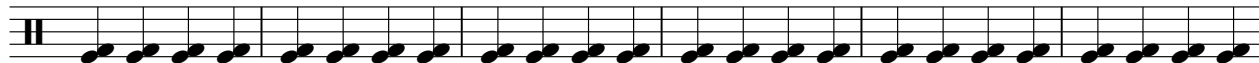

78

84

90

94

V.S.

97

100

103

106

109

112

115

118

121

124

130

136

142

148

154

158

161

164

167

170

33

205

211

217

223

227

230

233

236

239

242

P10-STAND

5

244

♩ = 137,001938

10

DRUMS

Energie - Cafe Del Mar

♩ = 136,992554

51

56

62

68

74

80

86

92

98

104

V.S.

110

116

122

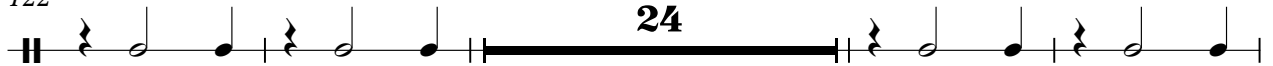

150

156

162

168

209

215

221

DRUMS

227

233

239

243

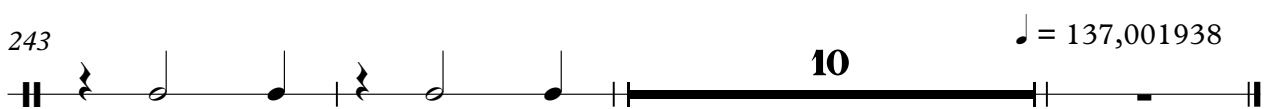

♩ = 136,992554

172

174

175

176

177

179

180

181

183

184

185

187

188

189

191

192

193

195

196

197

198

199

200

201

202

203

204

205

206

207

228

229

230

231

232

233

234

235

236

237

♩ = 136,992554

3 8

13

15

17

19

21

23

25

27

29

2

31

33

35

37

39

41

43

45

47

49

P4 Acoustic

51 P4 Acoustic 3

53

55

57

59

61

63

65

67

69

V.S.

P4 Acoustic

71

73

75

77

79

81

83

85

87

89

91 P4 Acoustic 5

93

95

97

99

101

103

105

107

109

V.S.

111

113

115

117

119

121

123

125

127

129

131 P4 Acc 7

133

135

137

139

141

143

145

147

149

V.S.

P4 Acoustic

151

153

155

157

159

161

163

165

167

169

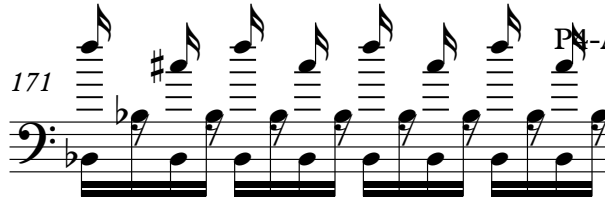
171  P₄-Acoust 9
♩ = 137,001938
83

P6-Finger

Energie - Cafe Del Mar

♩ = 136,992554

83

85

87

89

91

93

95

97

99

101

V.S.

103

105

107

109

111

113

115

117

119

121

123

8

133

135

137

139

141

143

145

147

149

V.S.

151

153

155

157

159

161

163

165

167

169

171

41

213

215

217

219

221

223

225

227

229

V.S.

231

233

235

237

239

241

243

245

10

♩ = 137,001938

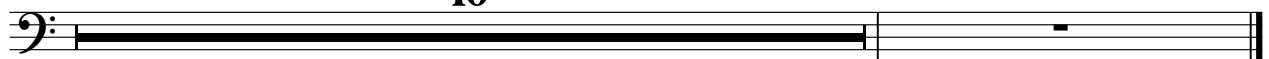

♩ = 136,992554

115

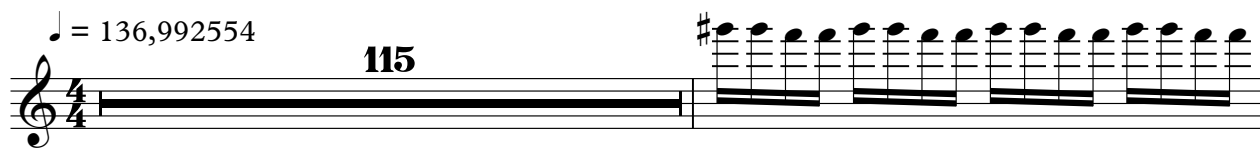

117

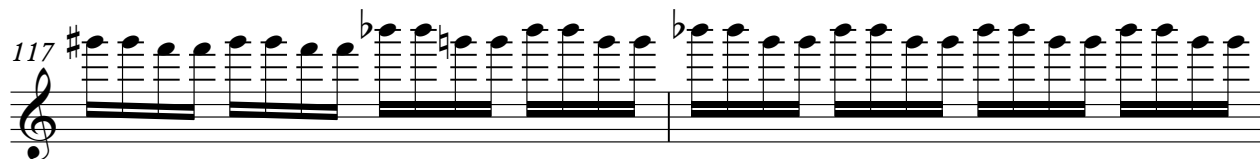

119

121

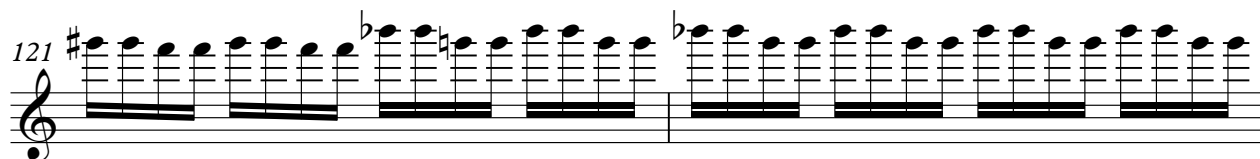

123

131

♩ = 137,001938

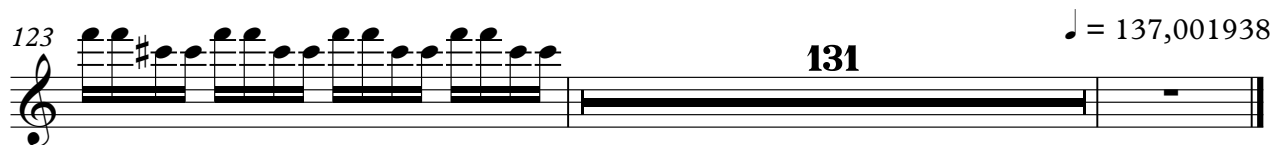

SYNTHBASS2

Energie - Cafe Del Mar

♩ = 136,992554

11

14

16

18

20

22

24

26

28

30

V.S.

32

34

36

38

40

42

44

46

48

50

52

54

56

58

60

62

64

66

68

70

V.S.

72

74

76

78

80

82

84

86

88

90

92

94

96

98

100

102

104

106

108

110

V.S.

112

114

116

118

120

122

124

126

128

130

132

134

136

138

140

142

144

146

148

150

V.S.

152

154

156

158

160

162

164

166

168

170

SYNTHBASS2

172

♩ = 137,001938

83

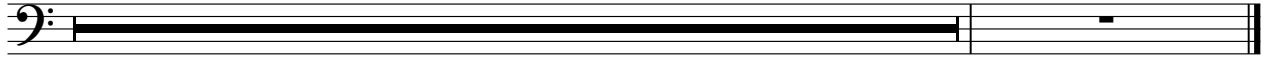

SYNTHBASS1

Energie - Cafe Del Mar

♩ = 136,992554

3 8

13

15

17

19

21

23

25

27

29

V.S.

2 SYNTH BASS 1

31

33

35

37

39

41

43

45

47

49

SYNTH BASS 1

SYNTH BASS 1

SYNTH BASS 1

SYNTH BASS 1

SYNTH BASS 1

V.S.

SYNTH BASS 1

171 SYNTHBASS1 9
♩ = 137,001938
83

♩ = 136,992554

3

9

14

19

24

29

34

39

44

49

V.S.

54

59

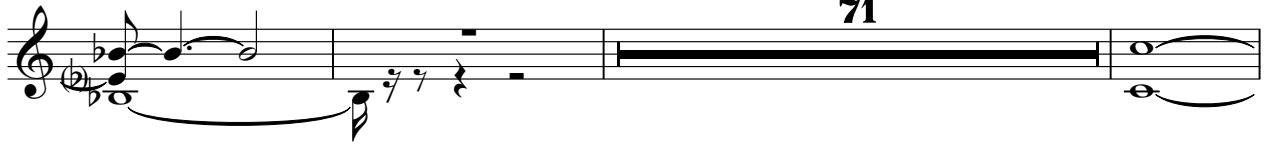

133

138

143

148

153

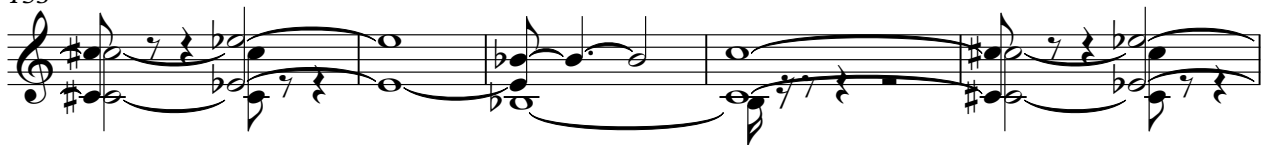

158

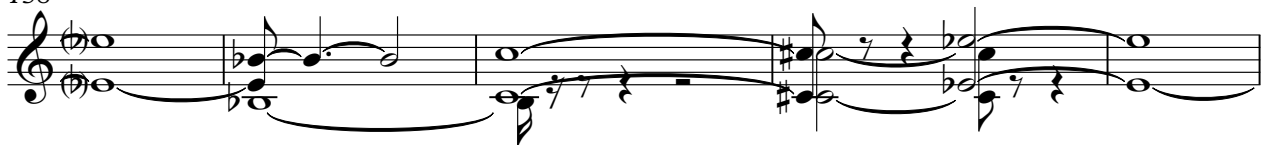

163

168

173 **8**

187

195

203

211

219

227

235

243

249 ♩ = 137,001938

♩ = 136,992554

107

109

111

113

115

117

119

121

123

73

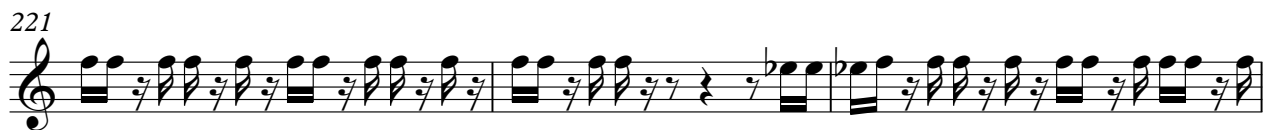
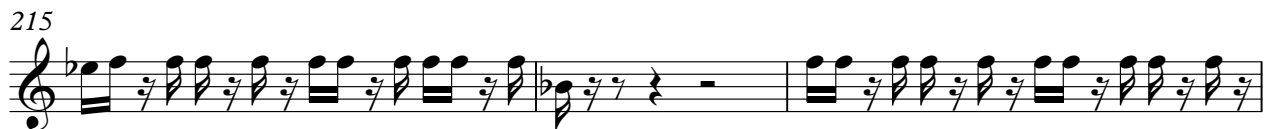

227

230

233

236

239

242

245

248

251

♩ = 137,001938

♩ = 136,992554

107

109

111

113

115

117

119

121

123

73

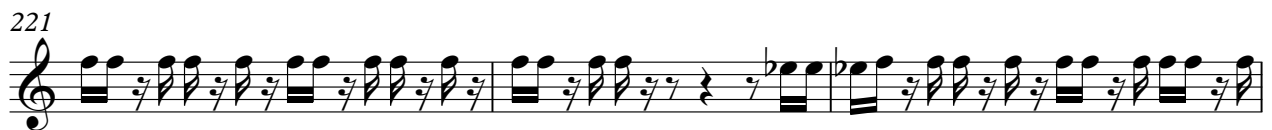

227

230

233

236

239

242

245

248

251

♩ = 137,001938

Energie - Cafe Del Mar

P12-Echoe

♩ = 136,992554

3

9

14

20

25

30

36

41

46

52

V.S.

57

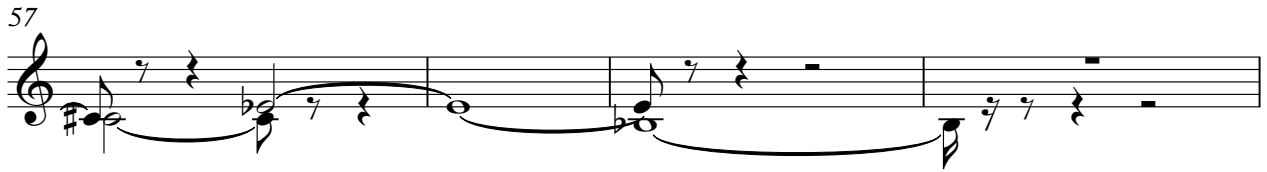

61 **71**

136

141

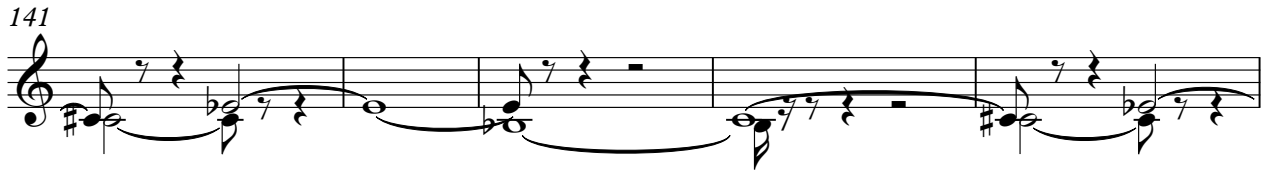

146

152

157

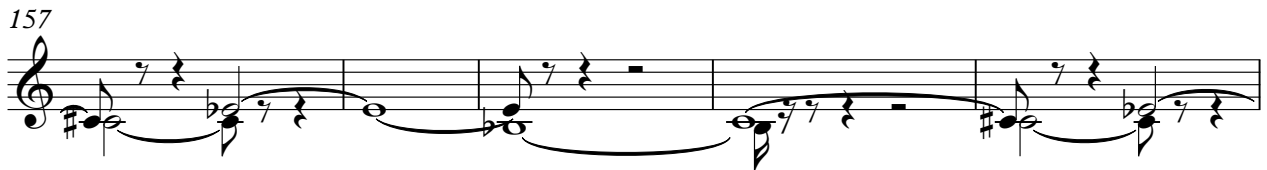

162

168

173 **16**

195

203

211

219

227

235

243

249

♩ = 137,001938

VOICEOOH

Energie - Cafe Del Mar

♩ = 136,992554

3

9

14

20

25

30

36

41

46

52

V.S.

57

61

136

141

146

152

157

162

168

171

$\text{♩} = 137,001938$

82

Energie - Cafe Del Mar

P5-Brite

♩ = 136,992554

19

22

24

26

28

30

32

34

36

38

V.S.

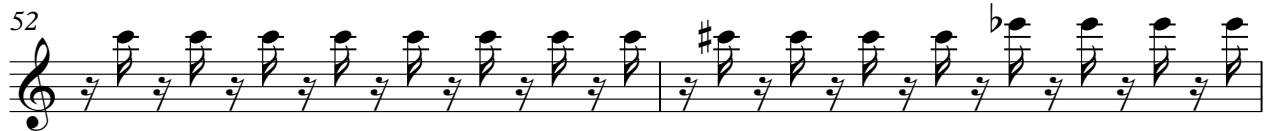
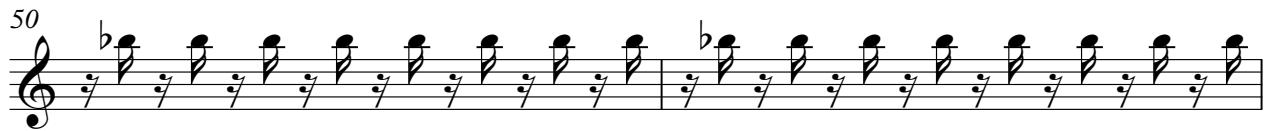
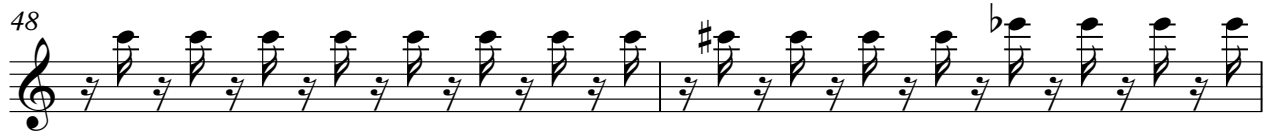

60

62

64

66

68

70

72

74

75

124

126

128

130

132

134

136

138

140

142

144

146

148

150

152

154

156

158

160

162

164

166

168

170

172

83

♩ = 137,001938