

# Energy 52 - Cafe del mar yama

♩ = 137,000061

Choir Aahs

Synth Bass 1

Synth Strings 2

FX 7

♩ = 137,000061

5

Choir Aahs

Synth Strings 2

FX 7

Yama Software

11

Choir Aahs

Synth Bass 2

Synth Bass 1

Synth Strings 2

FX 7

12

Choir Aahs

Synth Bass 2

Synth Bass 1

Synth Strings 2

FX 7

13

Choir Aahs

Synth Bass 2

Synth Bass 1

Synth Strings 2

FX 7

14

Choir Aahs

Synth Bass 2

Synth Bass 1

Synth Strings 2

FX 7

15

Choir Aahs

Synth Bass 2

Synth Bass 1

Synth Strings 2

FX 7

16

Choir Aahs

Synth Bass 2

Synth Bass 1

Synth Strings 2

FX 7

17

Choir Aahs

Synth Bass 2

Synth Bass 1

Synth Strings 2

FX 7

Piano

18

Choir Aahs

Synth Bass 2

Synth Bass 1

Synth Strings 2

FX 7

Piano

19

Choir Aahs

Synth Bass 2

Synth Bass 1

Synth Strings 2

FX 7

Piano

20

Choir Aahs

Synth Bass 2

Synth Bass 1

Synth Strings 2

FX 7

Piano

21

Choir Aahs

Synth Bass 2

Synth Bass 1

Synth Strings 2

FX 7

Piano

22

Choir Aahs

Synth Bass 2

Synth Bass 1

Synth Strings 2

FX 7

Piano

23

Choir Aahs

Synth Bass 2

Synth Bass 1

Synth Strings 2

FX 7

Piano

24

Choir Aahs

Synth Bass 2

Synth Bass 1

Synth Strings 2

FX 7

Piano

25

Choir Aahs

Synth Bass 2

Synth Bass 1

Synth Strings 2

FX 7

Piano

26

Choir Aahs

Synth Bass 2

Synth Bass 1

Synth Strings 2

FX 7

Piano

27

Choir Aahs

Synth Bass 2

Synth Bass 1

Synth Strings 2

FX 7

Piano

28

Choir Aahs

Synth Bass 2

Synth Bass 1

Synth Strings 2

FX 7

Piano

29

Choir Aahs

Synth Bass 2

Synth Bass 1

Synth Strings 2

FX 7

Piano

30

Choir Aahs

Synth Bass 2

Synth Bass 1

Synth Strings 2

FX 7

Piano

31

Choir Aahs

Synth Bass 2

Synth Bass 1

Synth Strings 2

FX 7

Piano

32

Choir Aahs

Synth Bass 2

Synth Bass 1

Synth Strings 2

FX 7

Piano

33

Hihats

Hihats2

Choir Aahs

Synth Bass 2

Synth Bass 1

Synth Strings 2

FX 7

Piano

34

Hihats

Hihats2

Choir Aahs

Synth Bass 2

Synth Bass 1

Synth Strings 2

FX 7

Piano

35

Hihats

Hihats2

Choir Aahs

Synth Bass 2

Synth Bass 1

Synth Strings 2

FX 7

Piano

36

Hihats

Hihats2

Choir Aahs

Synth Bass 2

Synth Bass 1

Synth Strings 2

FX 7

Piano

37

Hihats

Hihats2

Choir Aahs

Synth Bass 2

Synth Bass 1

Synth Strings 2

FX 7

Piano

38

Hihats

Hihats2

Choir Aahs

Synth Bass 2

Synth Bass 1

Synth Strings 2

FX 7

Piano

39

Hihats

Hihats2

Choir Aahs

Synth Bass 2

Synth Bass 1

Synth Strings 2

FX 7

Piano

40

Hihats

Hihats2

Choir Aahs

Synth Bass 2

Synth Bass 1

Synth Strings 2

FX 7

Piano

41

Hihats

Hihats2

Drums

Drums2

Choir Aahs

Synth Bass 2

Synth Bass 1

Synth Strings 2

FX 7

Piano

42

Hihats

Hihats2

Drums

Drums2

Choir Aahs

Synth Bass 2

Synth Bass 1

Synth Strings 2

FX 7

Piano

43

Hihats

Hihats2

Drums

Drums2

Choir Aahs

Synth Bass 2

Synth Bass 1

Synth Strings 2

FX 7

Piano

44

Hihats

Hihats2

Drums

Drums2

Choir Aahs

Synth Bass 2

Synth Bass 1

Synth Strings 2

FX 7

Piano

45

Hihats

Hihats2

Drums

Drums2

Choir Aahs

Synth Bass 2

Synth Bass 1

Synth Strings 2

FX 7

Piano

46

47

Hihats

Hihats2

Drums

Drums2

Choir Aahs

Synth Bass 2

Synth Bass 1

Synth Strings 2

FX 7

Piano

48

Hihats

Hihats2

Drums

Drums2

Choir Aahs

Synth Bass 2

Synth Bass 1

Synth Strings 2

FX 7

Piano

49

Hihats

Hihats2

Drums

Drums2

Claps

Choir Aahs

Synth Bass 2

Synth Bass 1

Synth Strings 2

FX 7

Piano

50

Hihats

Hihats2

Drums

Drums2

Claps

Choir Aahs

Synth Bass 2

Synth Bass 1

Synth Strings 2

FX 7

Piano

51

Hihats

Hihats2

Drums

Drums2

Claps

Choir Aahs

Synth Bass 2

Synth Bass 1

Synth Strings 2

FX 7

Piano

52

Hihats

Hihats2

Drums

Drums2

Claps

Choir Aahs

Synth Bass 2

Synth Bass 1

Synth Strings 2

FX 7

Piano

53

Hihats

Hihats2

Drums

Drums2

Claps

Choir Aahs

Synth Bass 2

Synth Bass 1

Synth Strings 2

FX 7

Piano

54

This musical score page contains the following tracks:

- Hihats**: A track with a rhythmic pattern of 'x' marks on a staff, indicating hi-hat hits.
- Hihats2**: A second track with a similar rhythmic pattern of 'x' marks.
- Drums**: A track with a rhythmic pattern of solid black dots on a staff, representing drum hits.
- Drums2**: A second track with a similar rhythmic pattern of solid black dots.
- Claps**: A track with a rhythmic pattern of vertical lines and dots, representing clapping.
- Choir Aahs**: A vocal track with a melodic line in treble clef, featuring a long note with a slur and a fermata.
- Synth Bass 2**: A track with a rhythmic pattern of eighth notes in bass clef.
- Synth Bass 1**: A track with a rhythmic pattern of eighth notes in bass clef.
- Synth Strings 2**: A track with a melodic line in treble clef, featuring a long note with a slur and a fermata.
- FX 7**: A track with a melodic line in treble clef, featuring a long note with a slur and a fermata.

55

Hihats

Hihats2

Drums

Drums2

Claps

Choir Aahs

Synth Bass 2

Synth Bass 1

Synth Strings 2

FX 7

Piano

56

Hihats

Hihats2

Drums

Drums2

Claps

Choir Aahs

Synth Bass 2

Synth Bass 1

Synth Strings 2

FX 7

Piano

57

The musical score for tracks 57-60 consists of the following parts:

58

59

60

Hihats

Hihats2

Drums

Drums2

Claps

Synth Bass 2

Synth Bass 1

Piano

61

62

63

Hihats

Hihats2

Drums

Drums2

Claps

Synth Bass 2

Synth Bass 1

Piano

64

Hihats

Hihats2

Drums

Drums2

Claps

Synth Bass 2

Synth Bass 1

Piano

65

66

67

68

69

Hihats

Hihats2

Drums

Drums2

Claps

Synth Bass 2

Synth Bass 1

Piano

70

71

Hihats

Hihats2

Drums

Drums2

Claps

Synth Bass 2

Synth Bass 1

Piano

72

73

Hihats

Hihats2

Drums

Drums2

Claps

Synth Bass 2

Synth Bass 1

74

Hihats

Hihats2

Drums

Drums2

Claps

Synth Bass 2

Synth Bass 1

75

Hihats

Hihats2

Drums

Drums2

Claps

Synth Bass 2

Synth Bass 1

Detailed description of the musical score for measures 75-78:

76

77

Hihats

Hihats2

Drums

Drums2

Claps

Synth Bass 2

Synth Bass 1

78

Hihats

Hihats2

Drums

Drums2

Claps

Synth Bass 2

Synth Bass 1

79

Hihats

Hihats2

Drums

Drums2

Claps

Synth Bass 2

Synth Bass 1

80

81

82

83

Hihats

Hihats2

Drums

Drums2

Claps

Electric Bass

Synth Bass 2

Synth Bass 1

84

85

86

87

88

Hihats

Hihats2

Drums

Drums2

Claps

Electric Bass

Synth Bass 2

Synth Bass 1

89

Hihats

Hihats2

Drums

Drums2

Claps

Electric Bass

Synth Bass 2

Synth Bass 1

90

Hihats

Hihats2

Drums

Drums2

Claps

Electric Bass

Synth Bass 2

Synth Bass 1

91

Hihats

Hihats2

Drums

Drums2

Claps

Electric Bass

Synth Bass 2

Synth Bass 1

92

Hihats

Hihats2

Drums

Drums2

Claps

Electric Bass

Synth Bass 2

Synth Bass 1

93

Hihats

Hihats2

Drums

Drums2

Claps

Electric Bass

Synth Bass 2

Synth Bass 1

94

Hihats

Hihats2

Drums

Drums2

Claps

Electric Bass

Synth Bass 2

Synth Bass 1

95

Hihats

Hihats2

Drums

Drums2

Claps

Electric Bass

Synth Bass 2

Synth Bass 1

96

Hihats

Hihats2

Drums

Drums2

Claps

Electric Bass

Synth Bass 2

Synth Bass 1

97

Hihats

Hihats2

Drums

Drums2

Claps

Electric Bass

Synth Bass 2

Synth Bass 1

98

Hihats

Hihats2

Drums

Drums2

Claps

Electric Bass

Synth Bass 2

Synth Bass 1

99

Hihats

Hihats2

Drums

Drums2

Claps

Electric Bass

Synth Bass 2

Synth Bass 1

100

101

Hihats

Hihats2

Drums

Drums2

Claps

Electric Bass

Synth Bass 2

Synth Bass 1

102

103

Hihats

Hihats2

Drums

Drums2

Claps

Electric Bass

Synth Bass 2

Synth Bass 1

104

Hihats

Hihats2

Drums

Drums2

Claps

Electric Bass

Synth Bass 2

Synth Bass 1

105

Hihats

Hihats2

Drums

Drums2

Claps

Electric Bass

Synth Bass 2

Synth Bass 1

Lead 6

FX 5

106

Hihats

Hihats2

Drums

Drums2

Claps

Electric Bass

Synth Bass 2

Synth Bass 1

Lead 6

FX 5

107

Hihats

Hihats2

Drums

Drums2

Claps

Electric Bass

Synth Bass 2

Synth Bass 1

Lead 6

FX 5

108

Hihats

Hihats2

Drums

Drums2

Claps

Electric Bass

Synth Bass 2

Synth Bass 1

Lead 6

FX 5

109

Hihats

Hihats2

Drums

Drums2

Claps

Electric Bass

Synth Bass 2

Synth Bass 1

Lead 6

FX 5

110

111

Hihats

Hihats2

Drums

Drums2

Claps

Electric Bass

Synth Bass 2

Synth Bass 1

Lead 6

FX 5

112

Hihats

Hihats2

Drums

Drums2

Claps

Electric Bass

Synth Bass 2

Synth Bass 1

Lead 6

FX 5

113

Hihats

Hihats2

Drums

Drums2

Claps

Electric Bass

Harpsichord

Synth Bass 2

Synth Bass 1

Lead 6

FX 5

114

Hihats

Hihats2

Drums

Drums2

Claps

Electric Bass

Harpsichord

Synth Bass 2

Synth Bass 1

Lead 6

FX 5

115

Hihats

Hihats2

Drums

Drums2

Claps

Electric Bass

Harpsichord

Synth Bass 2

Synth Bass 1

Lead 6

FX 5

116

Hihats

Hihats2

Drums

Drums2

Claps

Electric Bass

Harpsichord

Synth Bass 2

Synth Bass 1

Lead 6

FX 5

117

Hihats

Hihats2

Drums

Drums2

Claps

Electric Bass

Harpsichord

Synth Bass 2

Synth Bass 1

Lead 6

FX 5

118

Hihats

Hihats2

Drums

Drums2

Claps

Electric Bass

Harpsichord

Synth Bass 2

Synth Bass 1

Lead 6

FX 5

119

Hihats

Hihats2

Drums

Drums2

Claps

Electric Bass

Harpsichord

Synth Bass 2

Synth Bass 1

Lead 6

FX 5

120

Hihats

Hihats2

Drums

Drums2

Claps

Electric Bass

Harpsichord

Synth Bass 2

Synth Bass 1

Lead 6

FX 5

121

Drums

Drums2

Synth Bass 2

Synth Bass 1

Piano

122

Drums

Drums2

Synth Bass 2

Synth Bass 1

Piano

123

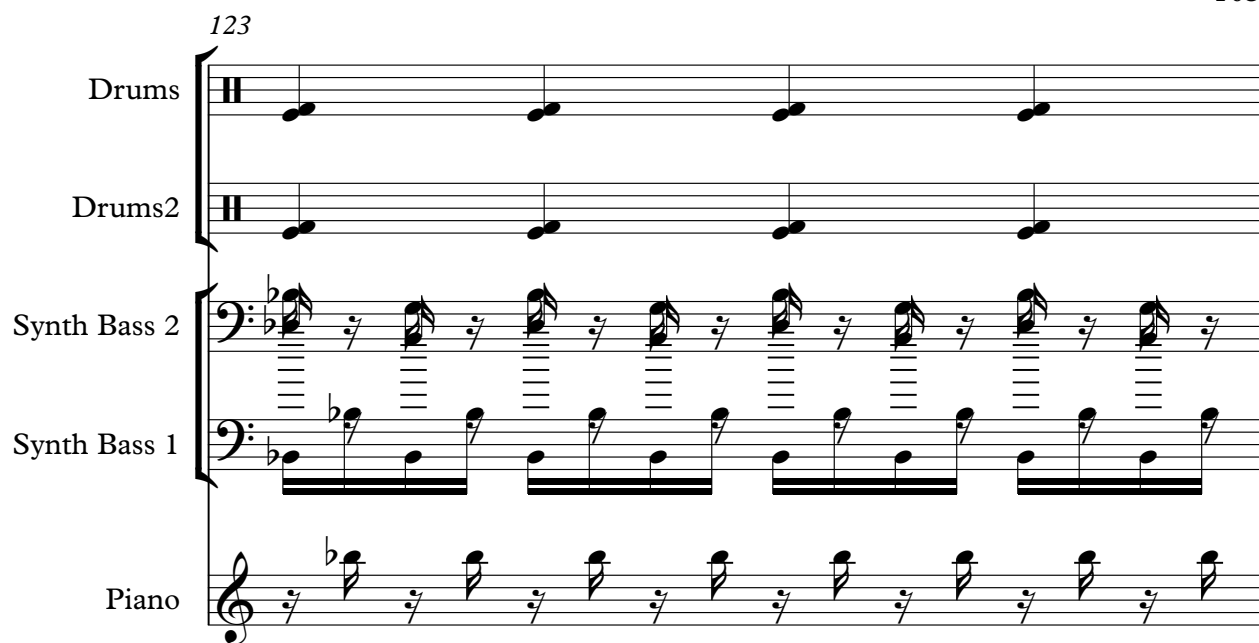

Drums

Drums2

Synth Bass 2

Synth Bass 1

Piano

124

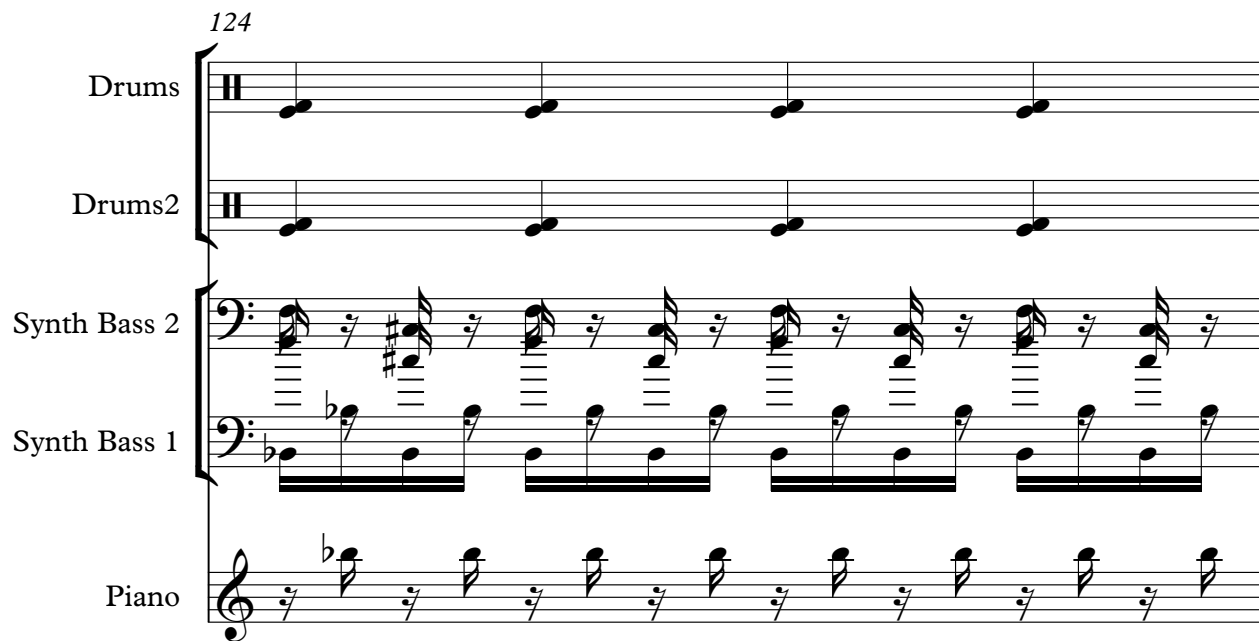

Drums

Drums2

Synth Bass 2

Synth Bass 1

Piano

125

Drums

Drums2

Synth Bass 2

Synth Bass 1

Piano

126

Drums

Drums2

Synth Bass 2

Synth Bass 1

Piano

127

Drums

Drums2

Synth Bass 2

Synth Bass 1

Piano

128

Drums

Drums2

Synth Bass 2

Synth Bass 1

Piano

129

Hihats

Hihats2

Drums

Drums2

Electric Bass

Choir Aahs

Synth Bass 2

Synth Bass 1

Synth Strings 2

FX 7

Piano

130

Hihats

Hihats2

Drums

Drums2

Electric Bass

Choir Aahs

Synth Bass 2

Synth Bass 1

Synth Strings 2

FX 7

Piano

131

Hihats

Hihats2

Drums

Drums2

Electric Bass

Choir Aahs

Synth Bass 2

Synth Bass 1

Synth Strings 2

FX 7

Piano

132

Hihats

Hihats2

Drums

Drums2

Electric Bass

Choir Aahs

Synth Bass 2

Synth Bass 1

Synth Strings 2

FX 7

Piano

133

Hihats

Hihats2

Drums

Drums2

Electric Bass

Choir Aahs

Synth Bass 2

Synth Bass 1

Synth Strings 2

FX 7

Piano

134

135

Hihats

Hihats2

Drums

Drums2

Electric Bass

Choir Aahs

Synth Bass 2

Synth Bass 1

Synth Strings 2

FX 7

Piano

136

Hihats

Hihats2

Drums

Drums2

Electric Bass

Choir Aahs

Synth Bass 2

Synth Bass 1

Synth Strings 2

FX 7

Piano

137

Hihats

Hihats2

Drums

Drums2

Electric Bass

Choir Aahs

Synth Bass 2

Synth Bass 1

Synth Strings 2

FX 7

Piano

138

139

140

Hihats

Hihats2

Drums

Drums2

Electric Bass

Choir Aahs

Synth Bass 2

Synth Bass 1

Synth Strings 2

FX 7

Piano

141

142

143

- **Hihats** and **Hihats2**: Both tracks feature a rhythmic pattern of eighth notes with 'x' marks above them, indicating hi-hat sounds.   
- **Drums** and **Drums2**: Both tracks feature a simple pattern of eighth notes.   
- **Electric Bass**: Features a bass line with eighth notes and a flat key signature.   
- **Choir Aahs**: A single note with a long, sweeping line underneath, indicating a sustained vocal effect.   
- **Synth Bass 1** and **Synth Bass 2**: Both tracks feature a complex bass line with eighth notes and rests, including a flat key signature.   
- **Synth Strings 2**: Features a single note with a long, sweeping line underneath, indicating a sustained string effect.   
- **FX 7**: A single note with a long, sweeping line underneath, indicating a sustained effect.   

144

145

Hihats

Hihats2

Drums

Drums2

Claps

Electric Bass

Choir Aahs

Synth Bass 2

Synth Bass 1

Synth Strings 2

FX 7

Piano

146

147

Hihats

Hihats2

Drums

Drums2

Claps

Electric Bass

Choir Aahs

Synth Bass 2

Synth Bass 1

Synth Strings 2

FX 7

Piano

148

149

Hihats

Hihats2

Drums

Drums2

Claps

Electric Bass

Choir Aahs

Synth Bass 2

Synth Bass 1

Synth Strings 2

FX 7

Piano

150

Hihats

Hihats2

Drums

Drums2

Claps

Electric Bass

Choir Aahs

Synth Bass 2

Synth Bass 1

Synth Strings 2

FX 7

Piano

151

Hihats

Hihats2

Drums

Drums2

Claps

Electric Bass

Choir Aahs

Synth Bass 2

Synth Bass 1

Synth Strings 2

FX 7

Piano

152

Hihats

Hihats2

Drums

Drums2

Claps

Electric Bass

Choir Aahs

Synth Bass 2

Synth Bass 1

Synth Strings 2

FX 7

Piano

153

Hihats

Hihats2

Drums

Drums2

Claps

Electric Bass

Choir Aahs

Synth Bass 2

Synth Bass 1

Synth Strings 2

FX 7

Piano

154

155

156

157

Hihats

Hihats2

Drums

Drums2

Claps

Electric Bass

Choir Aahs

Synth Bass 2

Synth Bass 1

Synth Strings 2

FX 7

Piano

158

159

Hihats

Hihats2

Drums

Drums2

Claps

Electric Bass

Choir Aahs

Synth Bass 2

Synth Bass 1

Synth Strings 2

FX 7

Piano

160

Hihats

Hihats2

Drums

Drums2

Claps

Electric Bass

Choir Aahs

Synth Bass 2

Synth Bass 1

Synth Strings 2

FX 7

Piano

161

Hihats

Hihats2

Drums

Drums2

Claps

Electric Bass

Choir Aahs

Synth Bass 2

Synth Bass 1

Synth Strings 2

FX 7

Piano

162

Hihats

Hihats2

Drums

Drums2

Claps

Electric Bass

Choir Aahs

Synth Bass 2

Synth Bass 1

Synth Strings 2

FX 7

Piano

163

- Hihats**: A series of 'x' marks on a staff, indicating hi-hat hits.
- Hihats2**: A second series of 'x' marks on a staff, indicating hi-hat hits.
- Electric Bass**: A bass line with eighth notes.

164

Hihats

Hihats2

Drums

Drums2

Claps

Electric Bass

Choir Aahs

Synth Bass 2

Synth Bass 1

Synth Strings 2

FX 7

Piano

165

Hihats

Hihats2

Drums

Drums2

Claps

Electric Bass

Choir Aahs

Synth Bass 2

Synth Bass 1

Synth Strings 2

FX 7

Piano

166

167

Hihats

Hihats2

Drums

Drums2

Claps

Electric Bass

Choir Aahs

Synth Bass 2

Synth Bass 1

Synth Strings 2

FX 7

Piano

168

170

171  
Marimba

172  
Marimba

173  
Marimba

174  
Marimba

175  
Marimba

176  
Marimba

177  
Marimba

178  
Marimba

Choir Aahs

179  
Marimba

Choir Aahs

180

Marimba

Choir Aahs

181

Marimba

Choir Aahs

182

Marimba

Choir Aahs

183

Marimba

Choir Aahs

184

Marimba

Choir Aahs

185

Marimba

Choir Aahs

186

Marimba

Choir Aahs

FX 7

187

Marimba

Choir Aahs

FX 7

188

Marimba

Choir Aahs

FX 7

189

Marimba

Choir Aahs

FX 7

190

Marimba

Choir Aahs

FX 7

191

Marimba

Choir Aahs

FX 7

192

Marimba

Choir Aahs

FX 7

193

Marimba

Choir Aahs

FX 7

194

Marimba

Choir Aahs

Lead 6

FX 5

FX 7

195

Marimba

Choir Aahs

Lead 6

FX 5

FX 7

196

Marimba

Choir Aahs

Lead 6

FX 5

FX 7

197

Marimba

Choir Aahs

Lead 6

FX 5

FX 7

198

Marimba

Choir Aahs

Lead 6

FX 5

FX 7

199

Marimba

Choir Aahs

Lead 6

FX 5

FX 7

200

Marimba

Choir Aahs

Lead 6

FX 5

FX 7

201

Marimba

Choir Aahs

Lead 6

FX 5

FX 7

Detailed description of the musical score: The score consists of five staves. The top staff, labeled 'Marimba', begins at measure 201 and features a complex, rhythmic pattern of beamed eighth and sixteenth notes, with some notes marked with accents. The second staff, 'Choir Aahs', has a few notes, including a half note with a sharp sign. The third staff, 'Lead 6', and the fourth staff, 'FX 5', both contain a few notes and rests, including a quarter note with a sharp sign. The fifth staff, 'FX 7', has a few notes, including a half note with a sharp sign.

202

Hihats

Hihats2

Drums

Drums2

Marimba

Choir Aahs

Lead 6

FX 5

FX 7

203

Hihats

Hihats2

Drums

Drums2

Marimba

Choir Aahs

Lead 6

FX 5

FX 7

204

Hihats

Hihats2

Drums

Drums2

Marimba

Choir Aahs

Lead 6

FX 5

FX 7

205

Hihats

Hihats2

Drums

Drums2

Marimba

Choir Aahs

Lead 6

FX 5

FX 7

206

- Drums2:** Similar to Drums, with a simple drum pattern.
- Claps:** Features a pattern of claps, represented by vertical lines with flags.

207

- Hihats**: A track with a continuous pattern of 'x' marks above a thick black bar, indicating a steady hi-hat sound.
- Hihats2**: A second track with a similar pattern of 'x' marks and a thick black bar.
- Drums**: A track showing a rhythmic pattern of eighth notes on a single line.
- Drums2**: A second track with a similar rhythmic pattern of eighth notes.
- Claps**: A track with a sparse pattern of eighth notes, including a triplet of eighth notes in the first measure.
- Marimba**: A track in treble clef with a key signature of one sharp (F#). It features a sequence of chords and single notes, including a triplet of eighth notes in the first measure.
- Choir Aahs**: A track with a single eighth note in the first measure and a half note in the second measure.
- Lead 6**: A track with a rhythmic pattern of eighth notes and rests, including a triplet of eighth notes in the first measure.
- FX 5**: A track with a rhythmic pattern of eighth notes and rests, including a triplet of eighth notes in the first measure.
- FX 7**: A track with a single eighth note in the first measure and a half note in the second measure.

208

- Hihats**: Features a rhythmic pattern of eighth notes with 'x' marks above them, indicating a specific sound effect.
- Hihats2**: Similar to Hihats, with a rhythmic pattern of eighth notes and 'x' marks.
- Drums**: Shows a simple drum pattern with quarter notes.
- Drums2**: Similar to Drums, with a simple drum pattern.
- Claps**: Features a sparse pattern of claps, represented by vertical lines with flags.
- Marimba**: A melodic line in treble clef with a key signature of one sharp (F#) and a common time signature. It consists of eighth-note chords.
- Choir Aahs**: A sustained vocal line in treble clef with a key signature of one flat (Bb) and a common time signature, marked with an '8' below the staff.
- Lead 6**: A melodic line in treble clef with a key signature of one flat (Bb) and a common time signature, featuring eighth notes with slurs.
- FX 5**: A melodic line in treble clef with a key signature of one flat (Bb) and a common time signature, featuring eighth notes with slurs.
- FX 7**: A melodic line in treble clef with a key signature of one flat (Bb) and a common time signature, featuring a sustained note with a slur.

209

Hihats

Hihats2

Drums

Drums2

Claps

Marimba

Choir Aahs

Lead 6

FX 5

FX 7

210

211

Hihats

Hihats2

Drums

Drums2

Claps

Marimba

Electric Bass

Choir Aahs

Lead 6

FX 5

FX 7

212

213

Hihats

Hihats2

Drums

Drums2

Claps

Marimba

Electric Bass

Choir Aahs

Lead 6

FX 5

FX 7

214

215

216

217

Hihats

Hihats2

Drums

Drums2

Claps

Marimba

Electric Bass

Choir Aahs

Lead 6

FX 5

FX 7

218

219

220

Hihats

Hihats2

Drums

Drums2

Claps

Marimba

Electric Bass

Choir Aahs

Lead 6

FX 5

FX 7

221

222

223

224

225

226

227

The musical score for tracks 227-230 is arranged in a multi-stem format. The tracks are: Hihats, Hihats2, Drums, Drums2, Claps, Marimba, Electric Bass, Choir Aahs, Lead 6, FX 5, and FX 7. Tracks 227-230 are indicated by a bracket on the left. The score includes various musical notations such as stems with 'x' marks for hihats, rhythmic patterns for drums, chordal textures for marimba, and melodic lines for electric bass and FX. The key signature is one sharp (F#) and the time signature is 4/4.

228

229

Hihats

Hihats2

Drums

Drums2

Claps

Marimba

Electric Bass

Choir Aahs

Lead 6

FX 5

FX 7

230

Hihats

Hihats2

Drums

Drums2

Claps

Marimba

Electric Bass

Choir Aahs

Lead 6

FX 5

FX 7

231

Hihats

Hihats2

Drums

Drums2

Claps

Marimba

Electric Bass

Choir Aahs

Lead 6

FX 5

FX 7

232

233

Hihats

Hihats2

Drums

Drums2

Claps

Marimba

Electric Bass

Choir Aahs

Lead 6

FX 5

FX 7

234

235

Hihats

Hihats2

Drums

Drums2

Claps

Marimba

Electric Bass

Choir Aahs

Lead 6

FX 5

FX 7

236

237

Hihats

Hihats2

Drums

Drums2

Claps

Marimba

Electric Bass

Choir Aahs

Lead 6

FX 5

FX 7

238

239

Hihats

Hihats2

Drums

Drums2

Claps

Marimba

Electric Bass

Choir Aahs

Lead 6

FX 5

FX 7

240

241

242

Choir Aahs

Lead 6

FX 5

FX 7

244

Choir Aahs

Lead 6

FX 5

FX 7

246

Choir Aahs

Lead 6

FX 5

FX 7

248

Choir Aahs

Lead 6

FX 5

FX 7

249

Choir Aahs

Lead 6

FX 5

FX 7

# Energy 52 - Cafe del mar yama

Hihats

♩ = 137,000061

**32**

4/4

35

37

39

41

43

45

47

49

51

2

# Hihats

53

55

57

59

61

63

65

67

69

71

73

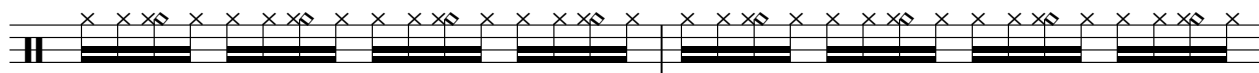

75

77

79

81

83

85

87

90

95

100

105

110

115

120

132

137

139

141

143

145

147

149

151

153

155

157

159

161

163

V.S.

165

167

169

**33**

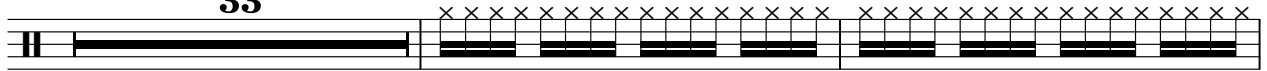

204

206

208

210

212

214

216

218

220

222

224

226

228

230

232

234

236

V.S.

8

Hihats

238

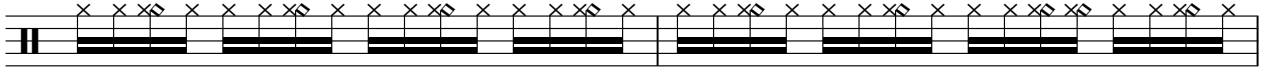

240

**11**

# Energy 52 - Cafe del mar yama

Hihats2

♩ = 137,000061

**32**

35

37

39

41

43

45

47

49

51

2

# Hihats2

53

55

57

59

61

63

65

67

69

71

73

75

77

79

81

83

85

87

90

95

100

105

110

115

120

132

137

139

141

143

165

167

169

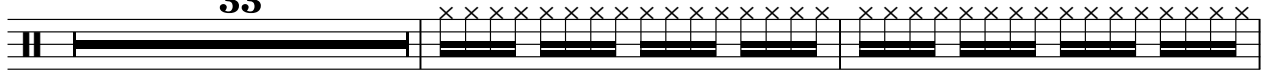

204

206

208

210

212

214

216

218

220

222

224

226

228

230

232

234

236

V.S.

8

# Hihats2

238

240

**11**

# Energy 52 - Cafe del mar yama

## Drums

♩ = 137,000061

40

45

51

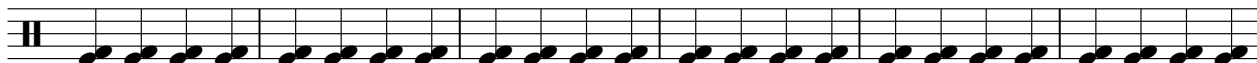

57

63

69

75

81

87

91

94

97

100

103

106

109

112

115

118

121

127

133

139

145

151

155

158

161

164

167

33

202

208

214

220

224

227

230

233

236

239

Drums

241

# Energy 52 - Cafe del mar yama

Drums2

♩ = 137,000061

40

45

51

57

63

69

75

81

87

91

Yama Software

V.S.

94

97

100

103

106

109

112

115

118

121

127

133

139

145

151

155

158

161

164

167

33

202

208

214

220

224

227

230

233

236

239

241

Claps

Energy 52 - Cafe del mar yama

♩ = 137,000061

48

53

59

65

71

77

83

89

95

101

107

113

119

147

153

159

165

206

212

218

224

230

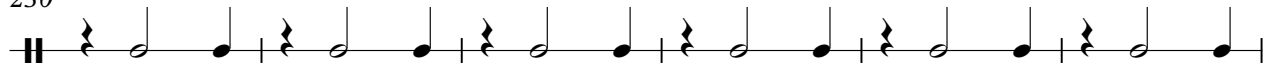

236

240

# Energy 52 - Cafe del mar yama

Marimba

♩ = 137,000061

169

171

172

173

174

176

177

178

180

181

Yama Software

V.S.

182

184

185

186

188

189

190

192

193

194

205

206

207

208

209

210

211

212

213

214

# Energy 52 - Cafe del mar yama

Electric Bass

♩ = 137,000061

80

82

85

88

91

94

97

100

103

106

Yama Software

V.S.

109

112

115

118

121

131

134

137

140

143

146

149

152

155

158

161

164

167

210

213

216

219

222

225

228

231

234

237

240

# Energy 52 - Cafe del mar yama

Choir Aahs

♩ = 137,000061

Yama Software

V.S.

Choir Aahs

51

56

130

135

140

145

150

155

160

165

170

8

184

192

200

208

216

224

232

240

246

# Energy 52 - Cafe del mar yama

Harpisichord

♩ = 137,000061

**112**

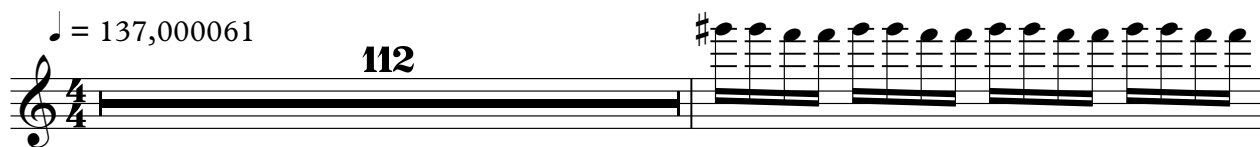

114

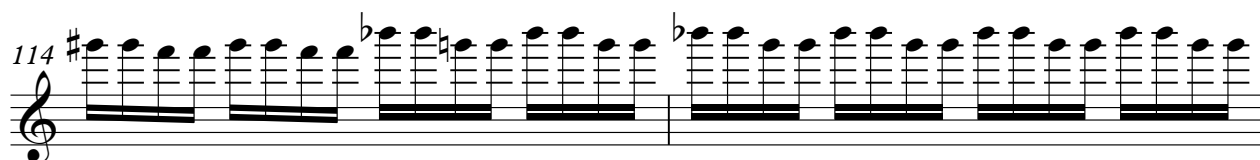

116

118

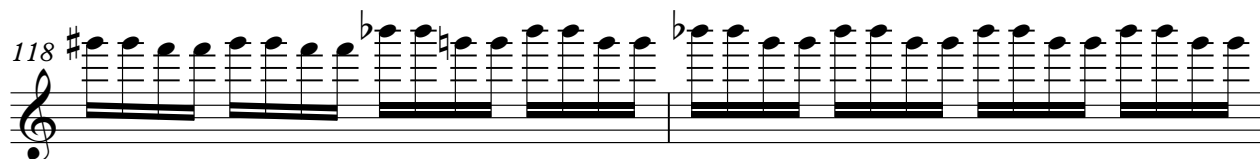

120

**132**

Yama Software

# Energy 52 - Cafe del mar yama

## Synth Bass 2

♩ = 137,000061

8

11

13

15

17

19

21

23

25

27

29

31

33

35

37

39

41

43

45

47

49

51

53

55

57

59

61

63

65

67

V.S.

69

71

73

75

77

79

81

83

85

87

89

91

93

95

97

99

101

103

105

107

V.S.

109

111

113

115

117

119

121

123

125

127

129

131

133

135

137

139

141

143

145

147

V.S.

149

151

153

155

157

159

161

163

165

167

169

**84**

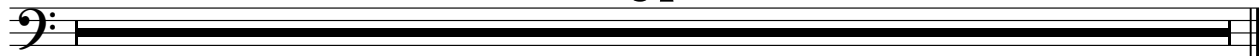

# Energy 52 - Cafe del mar yama

## Synth Bass 1

♩ = 137,000061

8

10

12

14

16

18

20

22

24

26

Yama Software

V.S.

2  
28 Synth Bass 1  
30  
32  
34  
36  
38  
40  
42  
44  
46

Synth Bass 1 3

V.S.

Synth Bass 1

Synth Bass 1 5

V.S.

Synth Bass 1 7

V.S.

Synth Bass 1

168 Synth Bass 1 9

84

54

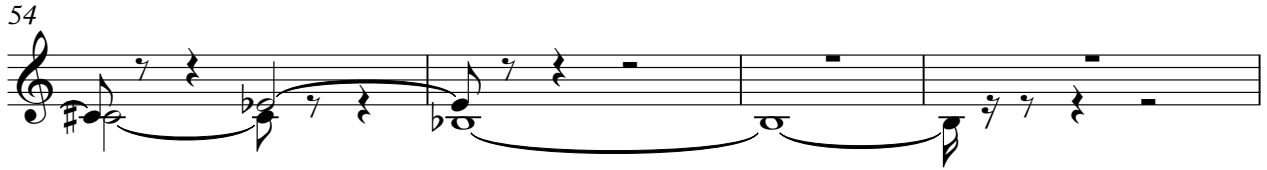

58

71

133

138

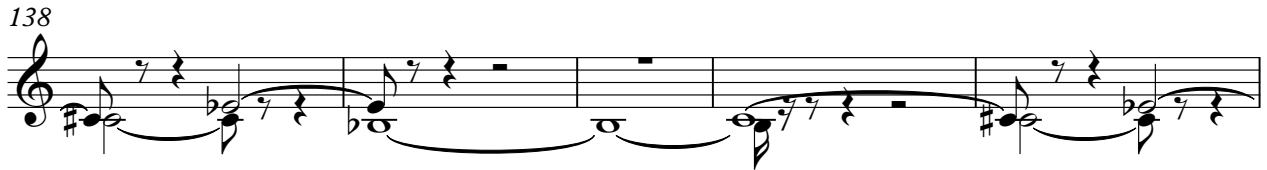

143

149

154

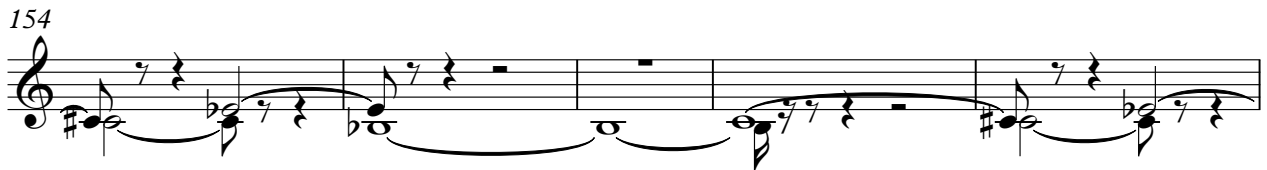

159

165

168

83

# Energy 52 - Cafe del mar yama

Lead 6

♩ = 137,000061

**104**

106

108

110

112

114

116

118

120

**73**

Yama Software

# Energý 52 - Cafe del mar yama

FX 5

♩ = 137,000061

**104**

106

108

110

112

114

116

118

120

**73**

Yama Software

194

197

200

203

206

209

212

215

218

221

# Energy 52 - Cafe del mar yama

FX 7

♩ = 137,000061

Yama Software

V.S.

54

58

**71**

133

138

143

149

154

159

165

170

**16**

# Energý 52 - Cafe del mar yama

Piano

♩ = 137,000061

16

19

21

23

25

27

29

31

33

35

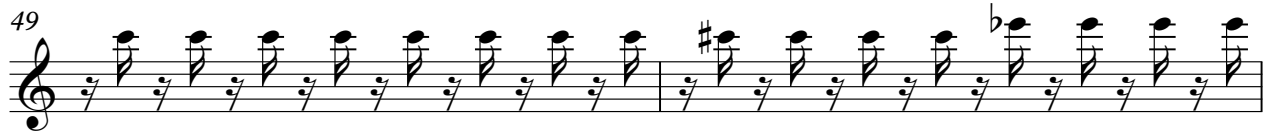
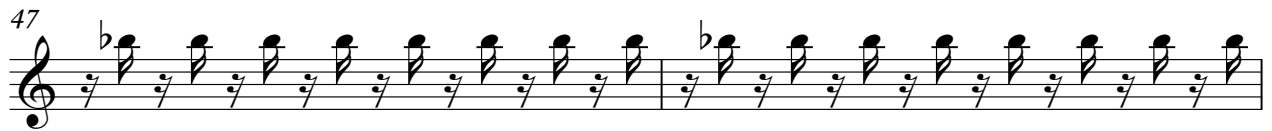
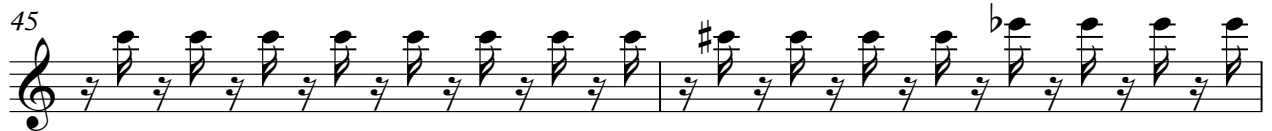
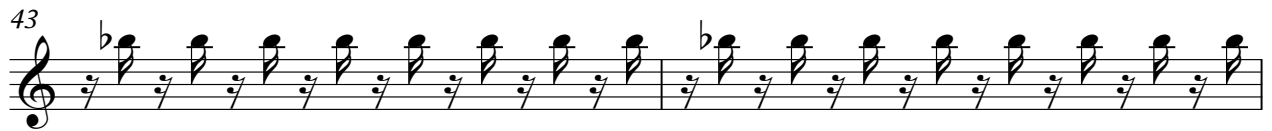

57

59

61

63

65

67

69

71

72

121

123

125

127

129

131

133

135

137

139

141

143

145

147

149

151

153

155

157

159

6

Piano

161

163

165

167

169

84
