

Stereophonics - Dakota

♩ = 147,000092

Percussion

Flexatone

Flexatone

Jazz Guitar

Electric Guitar

Electric Guitar

Electric Guitar

Electric Guitar

Electric Guitar

Electric Bass

Electric Piano

Lead 3 (Calliope)

Lead 8 (Bass + Lead)

Lead 8 (Bass + Lead)

♩ = 147,000092

DO NOT REPRODUCE OR TRANSMIT IN ANY FORM OR BY ANY MEANS, ELECTRONIC OR MECHANICAL, INCLUDING PHOTOCOPYING, RECORDING, OR BY ANY INFORMATION STORAGE AND RETRIEVAL SYSTEM. NOT FOR RENTAL. All rights reserved. Not for broadcast

Hands On MIDI Software
Hands On MIDI Software

2

3

Flex.

Flex.

5

Flex.

Flex.

7

Flex.

Flex.

9

Perc.

Flex.

Flex.

J. Gtr.

E. Bass

E. Pno.

Lead 8

11

Perc.

Flex.

Flex.

J. Gtr.

E. Bass

E. Pno.

Lead 8

13

15

Perc.

Flex.

Flex.

J. Gtr.

E. Bass

E. Pno.

Lead 8

17

19

Perc.

Flex.

Flex.

J. Gtr.

E. Gtr.

Think ing 'bout think ing of you

E. Bass

E. Pno.

Lead 8

21

Perc.

Flex.

Flex.

J. Gtr.

E. Gtr.

Sum mer time think it was June

E. Bass

E. Pno.

Lead 8

23

Perc. Flex. Flex. J. Gtr. E. Gtr. E. Bass E. Pno. Lead 8

Yeah think it was June

25

27

Perc.

Flex.

Flex.

J. Gtr.

E. Gtr.

E. Bass

E. Pno.

Lead 8

Lay ing back, head on the grass

29

Perc.

Flex.

Flex.

J. Gtr.

E. Gtr.

E. Bass

E. Pno.

Lead 8

Chil dren grown hav ing some laughs,

30

Perc. Flex. Flex. J. Gtr. E. Gtr. E. Bass E. Pno. Lead 8

31

Perc.

Flex.

Flex.

J. Gtr.

E. Gtr.

E. Bass

E. Pno.

Lead 8

yeah hav ing some laughs.

32

Perc. Flex. Flex. J. Gtr. E. Gtr. E. Gtr. E. Bass E. Pno. Lead 8

34 17

Perc.
 Flex.
 Flex.
 E. Gtr.
 E. Gtr.
 E. Gtr.
 E. Gtr.
 E. Gtr.
 E. Bass
 Lead 3
 Lead 8

You made me feel like the one,

36

Perc.

Flex.

Flex.

E. Gtr.

E. Gtr.

E. Gtr.

E. Gtr.

E. Gtr.

E. Bass

Lead 3

Lead 8

you made me feel like the one,

38

Perc. Flex. Flex. E. Gtr. E. Gtr. E. Gtr. E. Gtr. E. Bass Lead 3 Lead 8

the one

40

Perc. Flex. Flex. E. Gtr. E. Gtr. E. Gtr. E. Gtr. E. Gtr. E. Bass Lead 3 Lead 8

42 Perc. Flex. Flex. E. Gtr. E. Gtr. E. Gtr. E. Gtr. E. Gtr. E. Bass Lead 3 Lead 8

- Perc.**: Percussion part with a complex rhythmic pattern of eighth and sixteenth notes.
- Flex.**: Two Flexatone parts, each playing a sequence of notes with a tremolo effect.
- E. Gtr.**: Four Electric Guitar parts. The top two parts play sustained chords with a tremolo effect. The bottom two parts play a rhythmic pattern of eighth notes.
- E. Bass**: Electric Bass part playing a steady eighth-note line.
- Lead 3**: Lead instrument part playing a melodic line with eighth and sixteenth notes.
- Lead 8**: Lead instrument part playing a melodic line with eighth and sixteenth notes.
- Vocal**: The vocal line includes the lyrics "You made me feel like the one,".

44

Perc.

Flex.

Flex.

E. Gtr.

E. Gtr.

E. Gtr.

E. Gtr.

E. Gtr.

E. Bass

Lead 3

Lead 8

you made me feel like the one,

46

Perc. Flex. Flex. E. Gtr. E. Gtr. E. Gtr. E. Gtr. E. Bass Lead 3 Lead 8

the one

48

The musical score consists of the following parts:

- Perc.**: Percussion part with a drum set icon and rhythmic notation.
- Flex.**: Two Flexa parts, each with a treble clef and rhythmic notation.
- E. Gtr.**: Four Electric Guitar parts. The top part features long sustained notes with a melodic line. The second part is empty. The third part features a rhythmic pattern of chords. The fourth part features a rhythmic pattern of eighth notes.
- E. Bass**: Electric Bass part with a bass clef and rhythmic notation.
- Lead 3**: Lead guitar part with a treble clef, starting with a sharp sign and a note.
- Lead 8**: Lead guitar part with a treble clef, starting with a note and a sharp sign.
- Lead 8**: Lead guitar part with a treble clef, starting with a note and a sharp sign.

50

Perc. Flex. Flex. J. Gtr. E. Gtr. E. Bass E. Pno. Lead 8 Lead 8

Drink ing back, drink ing for two

52

Perc.

Flex.

Flex.

J. Gtr.

E. Gtr.

E. Bass

E. Pno.

Lead 8

Lead 8

Drink ing with you

54

Perc. Flex. Flex. J. Gtr. E. Gtr. E. Bass E. Pno. Lead 8 Lead 8

when drink ing was new

56

58

Perc. Flex. Flex. J. Gtr. E. Gtr. E. Gtr. E. Bass E. Pno. Lead 8 Lead 8

Sleeping in the back of my car

60

Perc. Flex. Flex. J. Gtr. E. Gtr. E. Gtr. E. Bass E. Pno. Lead 8 Lead 8

We nev er went far,

62

Perc. Flex. Flex. J. Gtr. E. Gtr. E. Gtr. E. Bass E. Pno. Lead 8 Lead 8

we'll need to go far

64

Perc. Flex. Flex. J. Gtr. E. Gtr. E. Gtr. E. Bass E. Pno. Lead 8 Lead 8

65

Perc.

Flex.

Flex.

J. Gtr.

E. Gtr.

E. Gtr.

E. Gtr.

E. Gtr.

E. Bass

E. Pno.

Lead 8

66

Perc.

Flex.

Flex.

E. Gtr.

E. Gtr.

E. Gtr.

E. Gtr.

E. Gtr.

E. Bass

Lead 3

Lead 8

You made me feel like the one,

68

Perc.

Flex.

Flex.

E. Gtr.

E. Gtr.

E. Gtr.

E. Gtr.

E. Gtr.

E. Bass

Lead 3

Lead 8

you made me feel like the one,

70

Perc. Flex. Flex. E. Gtr. E. Gtr. E. Gtr. E. Gtr. E. Bass Lead 3 Lead 8

the one

72

74

Perc.

Flex.

Flex.

E. Gtr.

E. Gtr.

E. Gtr.

E. Gtr.

E. Gtr.

E. Bass

Lead 3

Lead 8

You made me feel like the one,

76 39

Perc.
 Flex.
 Flex.
 E. Gtr.
 E. Gtr.
 E. Gtr.
 E. Gtr.
 E. Gtr.
 E. Bass
 Lead 3
 Lead 8

you made me feel like the one,

78

Perc.

Flex.

Flex.

E. Gtr.

E. Gtr.

E. Gtr.

E. Gtr.

E. Bass

Lead 3

Lead 8

the one

80

82

Perc. Flex. Flex. E. Gtr. E. Gtr. E. Gtr. E. Gtr. E. Bass Lead 8

I don't know where we

84

Perc.

Flex.

Flex.

E. Gtr.

E. Gtr.

E. Gtr.

E. Gtr.

are go ing now

E. Bass

Lead 8

86

The musical score consists of the following parts:

- Perc.**: A drum set part with a snare drum and cymbals. The snare drum plays a steady eighth-note pattern, while the cymbals play a series of eighth-note chords.
- Flex.**: Two Flexatone parts, each playing a series of eighth-note chords.
- E. Gtr.**: Four electric guitar parts. The first part features a series of chords with a slur. The second part features a series of chords with a slur. The third part features a series of chords with a slur. The fourth part features a series of chords with a slur.
- E. Bass**: An electric bass part playing a steady eighth-note pattern.
- Lead 8**: A lead guitar part with a treble clef and a key signature of one sharp (F#), playing a series of chords with a slur.

88

90

Perc.

Flex.

Flex.

E. Gtr.

E. Gtr.

E. Gtr.

E. Gtr.

I don't know where we

E. Bass

Lead 8

92

Perc.

Flex.

Flex.

E. Gtr.

E. Gtr.

E. Gtr.

E. Gtr.

are go ing now

E. Bass

Lead 8

94

Perc.

Flex.

Flex.

E. Gtr.

E. Gtr.

E. Gtr.

E. Gtr.

E. Gtr.

E. Bass

Lead 8

96

The musical score consists of the following parts:

- Perc.**: A drum set part with a snare drum and cymbals. It features a steady 4/4 beat with snare hits on the 2nd and 4th beats of each measure. There are some cymbal accents marked with asterisks.
- Flex.**: Two Flexatone parts, both in treble clef. They play a rhythmic pattern of eighth notes with a 'flex' symbol above each note, indicating a vibrato effect.
- E. Gtr.**: Four electric guitar parts, all in treble clef.
 - The first part features a long, sustained chord with a vibrato line above it.
 - The second part features a long, sustained chord with a vibrato line above it.
 - The fourth part features a simple melodic line with a sharp sign (#) above the notes.
- E. Bass**: An electric bass part in bass clef, playing a steady eighth-note line.

98

Perc.

Flex.

Flex.

J. Gtr.

E. Gtr.

E. Bass

E. Pno.

Lead 8

Wake up cold coffee and juice

100

Perc.

Flex.

Flex.

J. Gtr.

E. Gtr.

E. Bass

E. Pno.

Lead 8

re mem ber ing you

102

Perc. Flex. Flex. J. Gtr. E. Gtr. E. Bass E. Pno. Lead 8

What hap pened to you?

104

106

Perc.

Flex.

Flex.

J. Gtr.

E. Gtr.

E. Gtr.

E. Bass

E. Pno.

Lead 8

Lead 8

I wonder if we'll meet a gain

108

Perc.

Flex.

Flex.

J. Gtr.

E. Gtr.

E. Gtr.

E. Bass

E. Pno.

Lead 8

Lead 8

Talk a bout us in stead,

110

Perc. Flex. Flex. J. Gtr. E. Gtr. E. Gtr. E. Bass E. Pno. Lead 8 Lead 8

talk a bout why did it end

112

113

Perc.

Flex.

Flex.

J. Gtr.

E. Gtr.

E. Gtr.

E. Gtr.

E. Gtr.

E. Bass

E. Pno.

Lead 8

The musical score consists of the following parts:

- Perc.**: Percussion part with a complex rhythmic pattern of eighth and sixteenth notes.
- Flex.**: Two Flexa parts, each playing a rhythmic pattern of eighth notes.
- E. Gtr.**: Four Electric Guitar parts. The top two parts feature sustained chords and melodic lines. The bottom two parts play a rhythmic pattern of eighth notes.
- E. Bass**: Electric Bass part playing a rhythmic pattern of eighth notes.
- Lead 3**: Lead guitar part 3 playing a melodic line.
- Lead 8**: Lead guitar part 8 playing a melodic line.

The lyrics for the vocal line are: "You made me feel like the one,"

116

Perc.

Flex.

Flex.

E. Gtr.

E. Gtr.

E. Gtr.

E. Gtr.

E. Gtr.

E. Bass

Lead 3

Lead 8

you made me feel like the one,

118

The musical score consists of the following parts:

- Perc.**: Percussion part with a drum set icon and rhythmic notation.
- Flex.**: Two staves of Flexa, each with a treble clef and rhythmic notation.
- E. Gtr.**: Four staves of Electric Guitars. The top two staves have a treble clef and contain sustained notes with a double bar line. The bottom two staves have a treble clef and contain chordal accompaniment.
- E. Bass**: Bass guitar part with a bass clef and rhythmic notation.
- Lead 3**: Lead guitar part with a treble clef, a sharp key signature, and a few notes.
- Lead 8**: Lead guitar part with a treble clef, a sharp key signature, and a few notes.

the one

120

Perc.

Flex.

Flex.

E. Gtr.

E. Gtr.

E. Gtr.

E. Gtr.

E. Gtr.

You made me feel like the one,

E. Bass

Lead 3

Lead 8

124

Perc. Flex. Flex. E. Gtr. E. Gtr. E. Gtr. E. Gtr. E. Gtr. E. Bass Lead 3 Lead 8

you made me feel like the one,

126

Perc. Flex. Flex. E. Gtr. E. Gtr. E. Gtr. E. Gtr. E. Bass Lead 3 Lead 8

the one

128

Perc.

Flex.

Flex.

E. Gtr.

E. Gtr.

E. Gtr.

E. Gtr.

E. Gtr.

E. Bass

Lead 3

Lead 8

130

Perc.

Flex.

Flex.

E. Gtr.

E. Gtr.

E. Gtr.

E. Gtr.

I don't know where we

E. Bass

Lead 8

132

Perc.

Flex.

Flex.

E. Gtr.

E. Gtr.

E. Gtr.

E. Gtr.

are go ing now

E. Bass

Lead 8

134

The musical score consists of the following parts:

- Perc.**: A drum line with a snare drum pattern, starting with a double snare at the beginning of the first measure.
- Flex.**: Two staves of flexa, each playing a rhythmic pattern of eighth notes with accents.
- E. Gtr.**: Four staves of electric guitar. The first staff has a long sustain over a chord. The second staff has a long sustain over a single note. The third staff has a rhythmic pattern of chords. The fourth staff has a melodic line with a sharp sign.
- E. Bass**: A bass line with a steady eighth-note pattern.
- Lead 8**: A lead line with a few notes and rests.

136

138

Perc. Flex. Flex. E. Gtr. E. Gtr. E. Gtr. E. Gtr. E. Bass Lead 8

I don't know where we

140

Perc.

Flex.

Flex.

E. Gtr.

E. Gtr.

E. Gtr.

E. Gtr.

are go ing now

E. Bass

Lead 8

142

The musical score consists of the following parts:

- Perc.**: A drum set part with a snare drum and cymbals. It features a steady rhythm of eighth notes on the snare and cymbals.
- Flex.**: Two staves of flexa, each playing a rhythmic pattern of eighth notes with a consistent interval.
- E. Gtr.**: Four staves of electric guitar. The first staff has a sustained chord. The second staff has a single note. The third staff has a rhythmic pattern of chords. The fourth staff has a melodic line with a sharp sign.
- E. Bass**: A bass line with a steady eighth-note rhythm.
- Lead 8**: A lead line with a few notes and rests.

144

Perc.

Flex.

Flex.

E. Gtr.

E. Gtr.

E. Gtr.

E. Gtr.

E. Gtr.

E. Bass

Lead 8

So take a look at me

146

Perc.

Flex.

Flex.

E. Gtr.

E. Gtr.

E. Gtr.

E. Gtr.

now so take a look at me now

E. Bass

Lead 8

148

Perc. Flex. Flex. E. Gtr. E. Gtr. E. Gtr. E. Gtr. E. Bass Lead 8

149 77

Perc.

Flex.

Flex.

E. Gtr.

E. Gtr.

E. Gtr.

E. Gtr.

E. Gtr.

E. Bass

Lead 8

So take a look at me now

151

Perc.

Flex.

Flex.

E. Gtr.

E. Gtr.

E. Gtr.

E. Gtr.

E. Gtr.

E. Bass

Lead 8

so take a look at me now

153

Perc.

Flex.

Flex.

E. Gtr.

E. Gtr.

E. Gtr.

E. Gtr.

E. Gtr.

E. Bass

Lead 8

So take a look at me now

155

Perc.

Flex.

Flex.

E. Gtr.

E. Gtr.

E. Gtr.

E. Gtr.

so take a look at me now

E. Bass

Lead 8

157

Perc.

Flex.

Flex.

E. Gtr.

E. Gtr.

E. Gtr.

E. Gtr.

E. Gtr.

E. Bass

Lead 8

So take a look at me now

159

Perc.

Flex.

Flex.

E. Gtr.

E. Gtr.

E. Gtr.

E. Gtr.

E. Gtr.

so take a look at me now

E. Bass

Lead 8

161

Perc.

Flex.

Flex.

E. Gtr.

E. Gtr.

E. Gtr.

E. Gtr.

E. Gtr.

E. Bass

Lead 8

Lead 8

So take a look at me now

163

Flex. Flex. E. Gtr. E. Bass Lead 8 Lead 8

so take a look at me now

165

Flex. Flex. E. Gtr. E. Bass Lead 8 Lead 8

So take a look at me now

167

Flex.

Flex.

E. Gtr.

so take a look at me now

Lead 8

Lead 8

169

Flex.

Flex.

E. Gtr.

So take a look at me now

Lead 3

Lead 8

Lead 8

171

Flex.

Flex.

E. Gtr.

so take a look at me now

Lead 3

Lead 8

Lead 8

173

Flex.

Flex.

E. Gtr.

So take a look at me now

Lead 3

Lead 8

Lead 8

175

Flex.

Flex.

E. Gtr.

so take a look at me now

Lead 3

Lead 8

Lead 8

177

Flex.

Flex.

E. Gtr.

So take a look at me now now

Lead 3

Lead 8

Lead 8

179

Flex.

Flex.

E. Gtr.

Lead 8

now

181

Flex.

Flex.

Lead 8

183

Flex.

Flex.

Lead 8

184

Flex.

Flex.

Lead 8

A single staff of guitar music labeled 'Lead 8'. It begins with a treble clef. The first measure contains a whole note chord with six vertical lines, representing a barre across all six strings. The second measure contains two eighth notes with upward-pointing stems, each accompanied by a slash and a vertical line (a slash slash). The staff ends with a bar line, followed by a whole rest on the first string.

Stereophonics - Dakota

Percussion

♩ = 147,000092

9

13

17

21

25

29

31

33

36

39

Hands On MIDI Software
Hands On MIDI Software

V.S.

Percussion

42

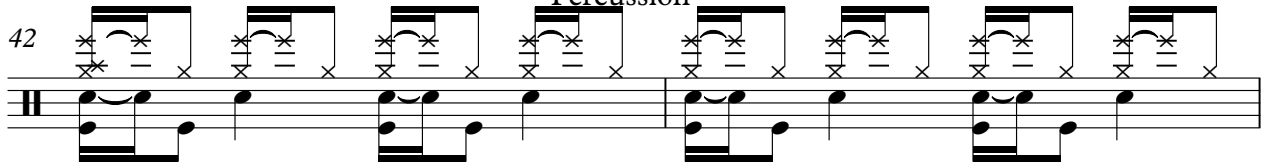

44

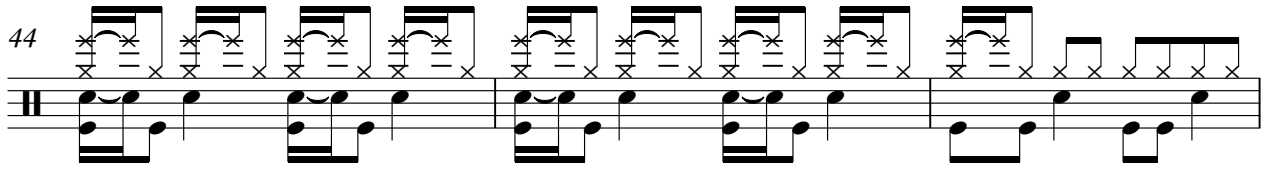

47

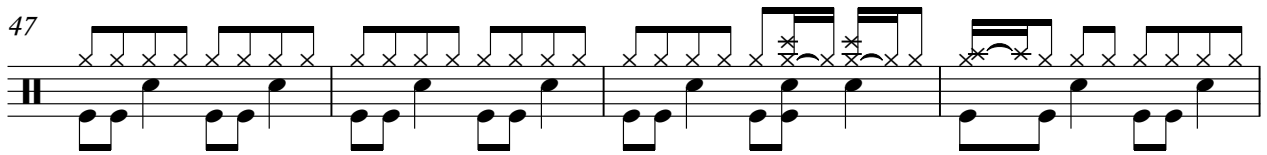

51

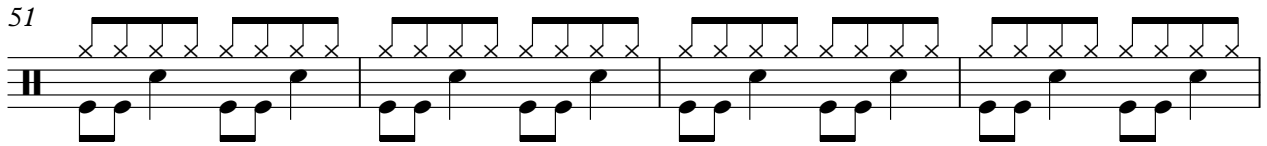

55

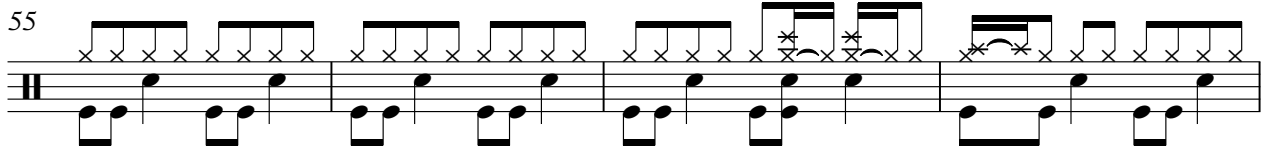

59

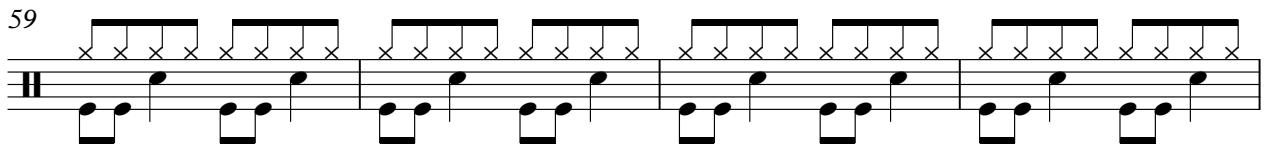

63

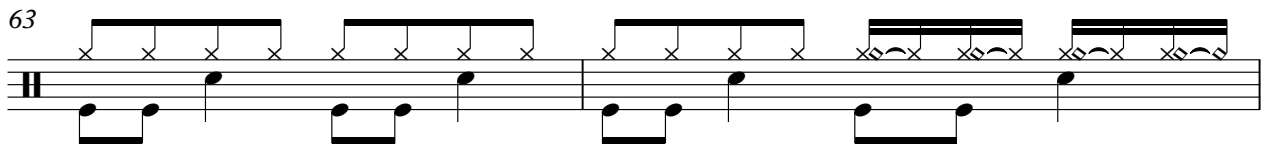

65

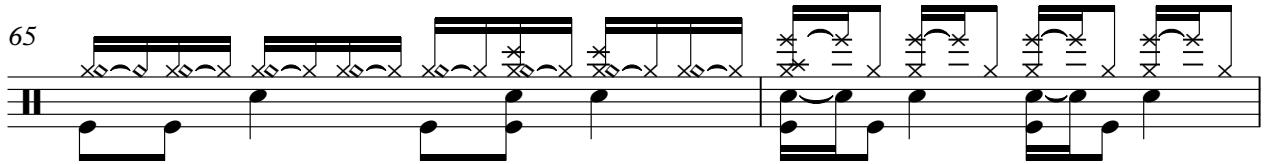

67

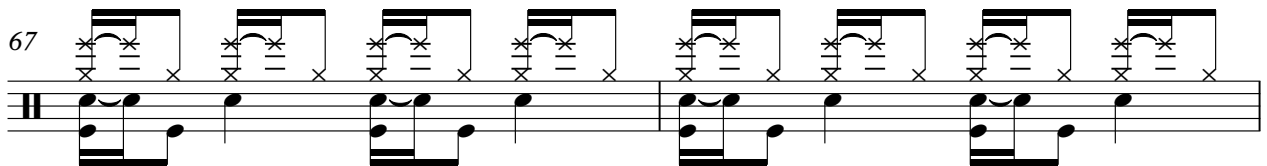

69

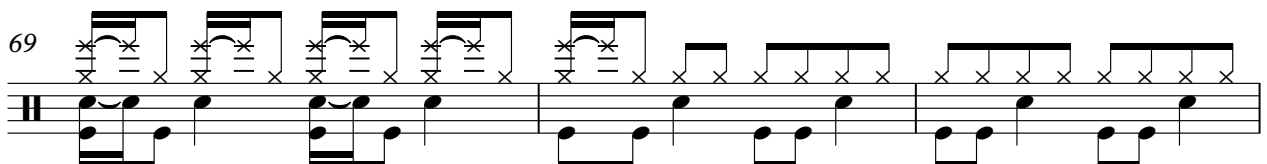

Percussion

3

72

75

77

80

83

85

88

91

93

96

V.S.

Percussion

100

104

108

112

114

116

119

122

124

127

Percussion

V.S.

6

Percussion

154

156

158

160

162

23

Stereophonics - Dakota

Flexatone

♩ = 147,000092

4

6

8

10

12

14

16

18

20

Hands On MIDI Software
Hands On MIDI Software

V.S.

V.S.

V.S.

V.S.

V.S.

182

184

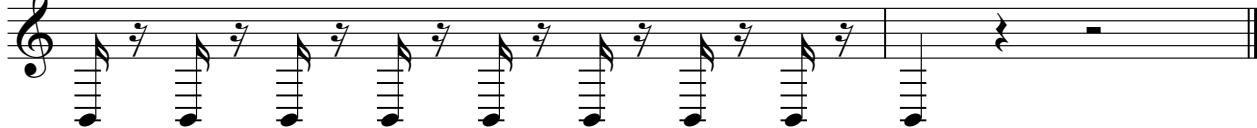

Stereophonics - Dakota

Flexatone

♩ = 147,000092

4

6

8

10

12

14

16

18

20

Hands On MIDI Software
Hands On MIDI Software

V.S.

V.S.

V.S.

V.S.

- Staff 142: G4, F4, E4, D4
- Staff 144: C4, D4, E4, F4
- Staff 146: G4, A4, B4, C5
- Staff 148: D5, E5, F5, G5
- Staff 150: A5, B5, C6, D6
- Staff 152: E6, F6, G6, A6
- Staff 154: B6, C7, D7, E7
- Staff 156: F7, G7, A7, B7
- Staff 158: C8, D8, E8, F8
- Staff 160: G8, A8, B8, C9

V.S.

182

184

♩ = 147,000092

9

12

14

16

18

20

22

24

26

28

Hands On MIDI Software
Hands On MIDI Software

V.S.

30

32

50

52

54

56

58

60

62

64

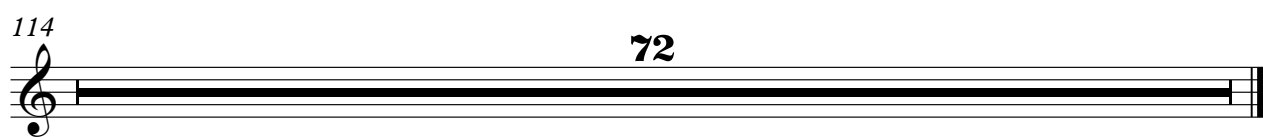

Electric Guitar

Stereophonics - Dakota

♩ = 147,000092

32

38

45

65

73

80

87

94

15

15

Hands On MIDI Software
Hands On MIDI Software

113

121

128

135

144

153

159

♩ = 147,000092

31

36

45

60

68

77

86

93

8

8

Hands On MIDI Software
Hands On MIDI Software

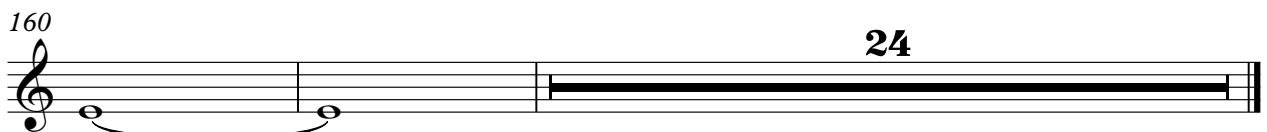
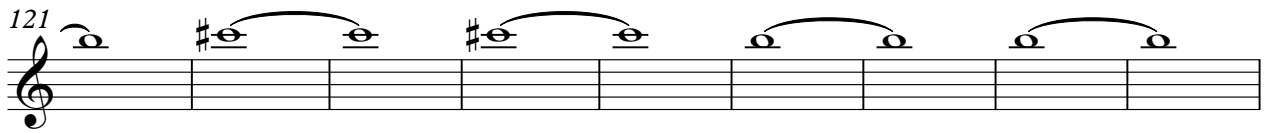

♩ = 147,000092

33

37

41

45

49

16

68

72

76

80

84

Electric Guitar

Electric Guitar

143

147

151

155

159

Stereophonics - Dakota

Electric Guitar

♩ = 147,000092

33

39

47 15

67

75

82 4 4

94 15

113

120

125 4

Hands On MIDI Software
Hands On MIDI Software

134

4

143

4

152

4

159

24

Stereophonics - Dakota

Electric Guitar

♩ = 147,000092

All rights reserved. Not for broadcast

Interactions, LLC Rights Reserved.

DO NOT DUPLICATE. NOT FOR RENTAL.

18 2 2 4 2

Think you think of some think you're Yeah think you're leaving head on the grass

29

Click whistling,

yeah hav ing some laughs.

33

You made me feel like the one,

36

you made me feel like the one, the one

40

You made me feel like the one,

44

you made me feel like the one, the one

48

2

Drink back drink for two

53

2 4 2 2

Drink with you when drinking was new sleeping in the back of my car Whenever far,

Hands On MIDI Software.
Hands On MIDI Software

63

we'll need to go far You made me feel

67

like the one, you made me feel like the one,

71

thone You made me feel

75

like the one, you made me feel like the one,

79

thone I don't know where we

84

are go ing now I don't know where we

92

are go ing now Wake up coffee

101

meing you What happened? I won't let go talk about instead,

111

talk a bout why did it end

114

You made me feel like the one, you made me feel

117

like the one, thone

121

You made me feel like the one,

124

you made me feel like the one, thone

128

I don't know where we are going now

134

I don't know where we are going now

142

Sakealookat me now sakealookat me now Sakealookat me now

151

sakealookat me now Sakealookat me now sakealookat me now Sakealookat me now

159

sakealookat me now Sakealookat me now sakealookat me now Sakealookat me now sakealookat me now

168

Sakealookat me now sakealookat me now Sakealookat me now

175

sakealookat me now Sakealookat me now now now

Electric Bass

Stereophonics - Dakota

♩ = 147,000092

8

12

16

20

24

28

32

36

40

44

Hands On MIDI Software
Hands On MIDI Software

V.S.

48

52

56

60

64

68

72

76

80

84

88

92

96

100

104

108

112

116

120

124

V.S.

128

132

136

140

144

148

152

156

160

163

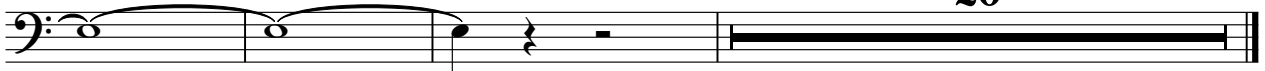

Electric Piano

Stereophonics - Dakota

♩ = 147,000092

9

13

17

21

25

29

32

16

Hands On MIDI Software
Hands On MIDI Software

Electric Piano

50

54

58

62

66

32

101

105

109

112

72

Lead 3 (Calliope)

Stereophonics - Dakota

♩ = 147,000092

33

37

42

46 17

67

72

77

81 33

117

Hands On MIDI Software
Hands On MIDI Software

Lead 3 (Calliope)

122

126

171

175

177

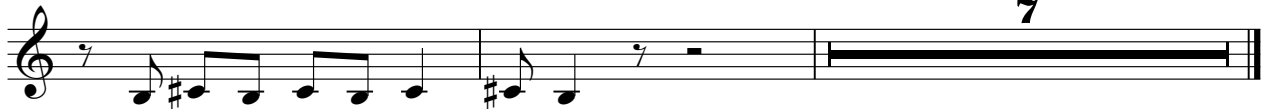

Stereophonics - Dakota

Lead 8 (Bass + Lead)

♩ = 147,000092

18

21

25

31

36

41

45

51

55

61

Hands On MIDI Software
Hands On MIDI Software

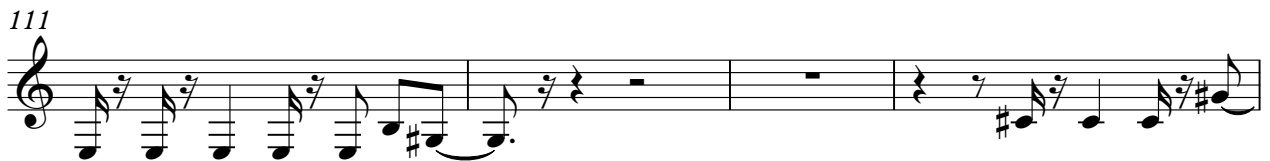
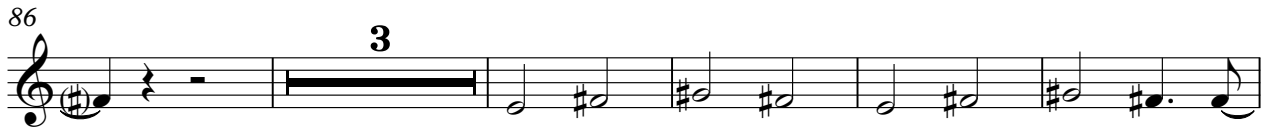
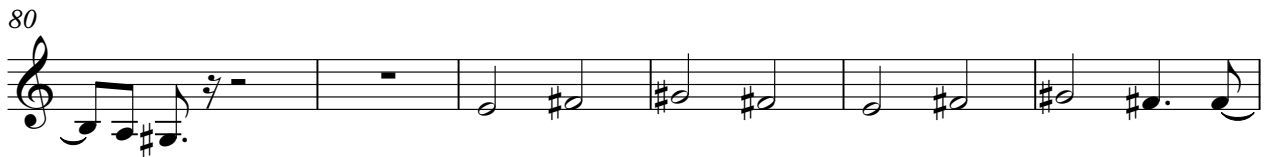

120

124

129

138

145

149

153

157

161

165

V.S.

4

Lead 8 (Bass + Lead)

169

173

177

Stereophonics - Dakota

Lead 8 (Bass + Lead)

♩ = 147,000092

8

15

31

51

59

66

39

111

48

165

174

181

Hands On MIDI Software
Hands On MIDI Software