

Sting - Bring on the night

♩ = 126,000130

Flute

Ocarina

Alto Saxophone

Percussion

Alto Glockenspiel

Jazz Guitar

Jazz Guitar

Electric Guitar

Acoustic Bass

Electric Bass

Pad 1 (New Age)

♩ = 126,000130

Pad 3 (Polysynth)

Pad 5 (Bowed)

Solo

5

Perc.

J. Gtr.

J. Gtr.

E. Gtr.

(C) 1998 by M-LIVE s.r.l.;(Sting) Emi Music Publishing Italy
(C) 1998 by M-LIVE s.r.l.;(Sting) Emi Music Publishing Italy

7

Perc. J. Gtr. J. Gtr. E. Gtr. Pad 5

9

Perc. J. Gtr. J. Gtr. E. Gtr. Pad 5

11

Perc. J. Gtr. J. Gtr. E. Gtr. A. Bass E. Bass Pad 5

13

Perc. J. Gtr. J. Gtr. E. Gtr. A. Bass E. Bass Pad 5

15

Perc. J. Gtr. J. Gtr. E. Gtr. A. Bass E. Bass Pad 5

17

Perc. J. Gtr. J. Gtr. E. Gtr. A. Bass E. Bass Pad 5

19

Fl.

Perc.

J. Gtr.

J. Gtr.

E. Gtr.

A. Bass

E. Bass

Pad 3

THE AFTERNOON HAS GENTLY PASSED ME BY

Pad 5

21

Fl.

Perc.

J. Gtr.

J. Gtr.

E. Gtr.

A. Bass

E. Bass

Pad 5

23

Fl.

Perc.

J. Gtr.

J. Gtr.

E. Gtr.

A. Bass

E. Bass

Pad 3

THE EVENING SPREADS ITS SAIL AGAINST THE SKY

Pad 5

25

Fl.

Perc.

J. Gtr.

J. Gtr.

E. Gtr.

A. Bass

E. Bass

Pad 5

27

Fl.

Perc.

J. Gtr.

J. Gtr.

E. Gtr.

A. Bass

E. Bass

Pad 3

Pad 5

WAITIN' FOR TOMORROW

29

Fl.

Perc.

J. Gtr.

J. Gtr.

E. Gtr.

A. Bass

E. Bass

Pad 3

Pad 5

IT'S JUST ANOTHER DAY

31

Fl.

Perc.

J. Gtr.

J. Gtr.

E. Gtr.

A. Bass

E. Bass

Pad 3

GOD BID YES TER DAY GOOD BYE

Pad 5

33

Fl.

Perc.

J. Gtr.

J. Gtr.

E. Gtr.

A. Bass

E. Bass

Pad 5

35

Fl.

Perc.

J. Gtr.

J. Gtr.

E. Gtr.

A. Bass

E. Bass

Pad 3

Solo

BRINON THE NIGHT COULD SPEND ANOTHER

38

Fl.

Perc.

J. Gtr.

J. Gtr.

A. Bass

E. Bass

Pad 3

Solo

HOUR OF DAYLIGHT BRINON NIGHT

41

Fl.

Perc.

J. Gtr.

J. Gtr.

A. Bass

E. Bass

Pad 3

Solo

COULD STAND ANOTHER HOUR DAYLIGHT THE FUTURE IS BUT

44

Fl.

Perc.

Alto Glock.

J. Gtr.

E. Gtr.

A. Bass

E. Bass

Pad 1

Pad 3

Pad 5

Solo

A QUESTION MARK

47

Fl.

Perc.

Alto Glock.

J. Gtr.

E. Gtr.

A. Bass

E. Bass

Pad 1

Pad 3

Pad 5

HANGSBOVEMYHEADHERE IN THE

49

Fl.

Perc.

Alto Glock.

J. Gtr.

E. Gtr.

A. Bass

E. Bass

Pad 1

Pad 3

Pad 5

DARK

51

Fl.

Perc.

Alto Glock.

J. Gtr.

J. Gtr.

E. Gtr.

A. Bass

E. Bass

Pad 1

Pad 3

Pad 5

CAN' T SEE FOR THE BRIGHTNES S

53

Fl.

Perc.

Alto Glock.

J. Gtr.

J. Gtr.

E. Gtr.

A. Bass

E. Bass

Pad 1

Pad 3

Pad 5

IS STARING ME BLIND

55

Fl.

Perc.

Alto Glock.

J. Gtr.

J. Gtr.

E. Gtr.

A. Bass

E. Bass

Pad 1

Pad 3

Pad 5

GOD BID YES TER DAY GOOD

57

Fl.

Perc.

Alto Glock.

J. Gtr.

J. Gtr.

E. Gtr.

A. Bass

E. Bass

Pad 1

Pad 3

Pad 5

Solo

BYE

59

Fl.

Perc.

J. Gtr.

J. Gtr.

E. Gtr.

A. Bass

E. Bass

Pad 1

Pad 3

Solo

BRINGON THE NIGHT COULD SPEND ANOTHER

62

Fl.

Perc.

J. Gtr.

J. Gtr.

A. Bass

E. Bass

Pad 1

Pad 3

Solo

HOUR OF DAYLIGHT BRINGON THE NIGHT

65

Fl.

Alto Sax.

Perc.

J. Gtr.

J. Gtr.

A. Bass

E. Bass

Pad 1

Pad 3

Solo

COULDN' STAND ANOTHER HOUR OF DAYLIGHT

67

Fl.

Alto Sax.

Perc.

J. Gtr.

J. Gtr.

A. Bass

E. Bass

Pad 1

Pad 3

Solo

BRING ON THUGHT

69

Fl.

Alto Sax.

Perc.

J. Gtr.

J. Gtr.

A. Bass

E. Bass

Pad 1

Pad 3

Solo

ICOULDN' SPEND ANOTHER HOUR OF DAYLIGHT

71

♩ = 127,000252

Fl.

Alto Sax.

Perc.

J. Gtr.

J. Gtr.

A. Bass

E. Bass

Pad 1

♩ = 127,000252

Pad 3

BRING ON THENIGHT

Solo

73

Fl.

Alto Sax.

Perc.

J. Gtr.

J. Gtr.

A. Bass

E. Bass

Pad 1

Pad 3

Solo

COULDN'T STAND ANOTHER HOUR OF DAYLIGHT

75 $\text{♩} = 128,000000$

Fl.

Alto Sax.

Perc.

A. Bass

E. Bass

Pad 3

Solo

$\text{♩} = 128,000000$

I SAY BRING ON BRING

77

Fl.

Alto Sax.

Perc.

A. Bass

E. Bass

Pad 3

Solo

ON THNIGHT BRINGON THNIGHT

79

Fl.

Alto Sax.

Perc.

A. Bass

E. Bass

Pad 3

Solo

BRINGON THNIGHT

81

Fl.

Alto Sax.

Perc.

A. Bass

E. Bass

Pad 3

Solo

BRINGTON TIGHT

83

Fl.

Alto Sax.

Perc.

A. Bass

E. Bass

Pad 3

Solo

BRINGTON TIGHT

$\text{♩} = 130,000137$

86

Fl.

Alto Sax.

Perc.

A. Bass

E. Bass

Pad 3

Solo

BRING ON TONIGHT

88

Fl.

Alto Sax.

Perc.

A. Bass

E. Bass

Pad 3

Solo

BRING ON

90

Fl.

Alto Sax.

Perc.

A. Bass

E. Bass

Pad 3

UHO OH (UHO OH)

Solo

92

Fl.

Perc.

A. Bass

E. Bass

Pad 3

UHO OH (3 UHO OH),

Solo

94

Fl.

Perc.

A. Bass

E. Bass

Pad 3

COME ON! OH UH OH OH (OH UH

Solo

96

Fl.

Perc.

A. Bass

E. Bass

Pad 3

Solo

OH OH) OH OH (OH OH)

98

Fl.

Perc.

A. Bass

E. Bass

Pad 3

Solo

MH MH (MH MH)

100

Fl.

Perc.

A. Bass

E. Bass

Pad 3

Solo

AH AH YEH! (AH AH)

102

Fl.

Perc.

A. Bass

E. Bass

Pad 3

Solo

YEH!) UHO UH OH OH YEH! (UHO UH OH

104

Fl.

Perc.

A. Bass

E. Bass

Pad 3

Solo

OH YEH!) MH MH (MH MH

106

Fl.

Perc.

A. Bass

E. Bass

Pad 3

Solo

TURN ON MY V. C. R.

108

Fl.

Perc.

A. Bass

E. Bass

Pad 3

Solo

SAME ONE I'VEHADFORYEARS JAMBROWN ON THEAM MY SHOW

110

Fl.

Perc.

A. Bass

E. Bass

Pad 3

Solo

SAMETAPE I'VEHAD FOR YEARS I SIT IN MY OLD CAR

112

Fl.

Perc.

A. Bass

E. Bass

Pad 3

Solo

SAMONE IVEHADFORARS OLIBATERYRUNDOWN IT RAN FORYEARSANIBARS, OH!

115

Fl.

Perc.

A. Bass

E. Bass

Pad 3

Solo

TURN ON THE RADIO THAT HURTS MY EARS
TELL ME HOW DO YOU FEEL? AIN'

118

Fl.

Perc.

A. Bass

E. Bass

Pad 3

Solo

IT'S BEEN OUT IN YEARS, OH!
TURN ON THE RADIO

120

Fl.

Perc.

A. Bass

E. Bass

Pad 3

Solo

IT'S BEEN OUT IN YEARS, OH!
TURN ON THE RADIO

122

Fl.

Oc.

Perc.

A. Bass

E. Bass

Pad 1

Pad 3

Solo

IT'S ALL I OWN WHEN THE WORLD IS RUNNING DOWN

124

Fl.

Oc.

Alto Sax.

Perc.

A. Bass

E. Bass

Pad 3

Solo

YOU MAKE THE BEST OF WHAT'S AROUND

126

Fl.

Oc.

Alto Sax.

Perc.

A. Bass

E. Bass

Pad 3

WHEN THE WORLD IS RUN NING DOWN

Solo

128

Fl.

Oc.

Alto Sax.

Perc.

J. Gtr.

A. Bass

E. Bass

Pad 1

Pad 3

Solo

130

Fl.

Oc.

Alto Sax.

Perc.

J. Gr.

J. Gr.

E. Gr.

A. Bass

E. Bass

Pad 1

Pad 3

Solo

169e05-

Flute

Sting - Bring on the night

♩ = 126,000130

7

14

20

24

28

31

34

37

39

(C) 1998 by M-LIVE s.r.l.;(Sting) Emi Music Publishing Italy
(C) 1998 by M-LIVE s.r.l.;(Sting) Emi Music Publishing Italy

V.S.

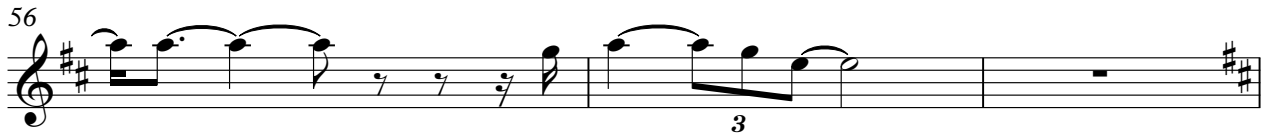
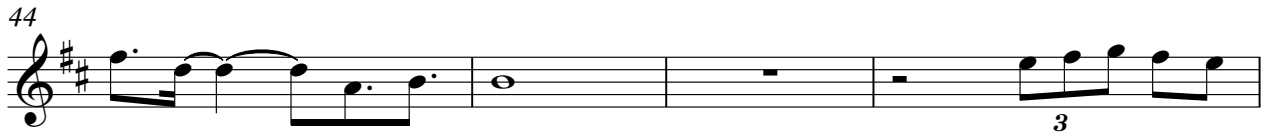

Flute

♩ = 128,000000

74

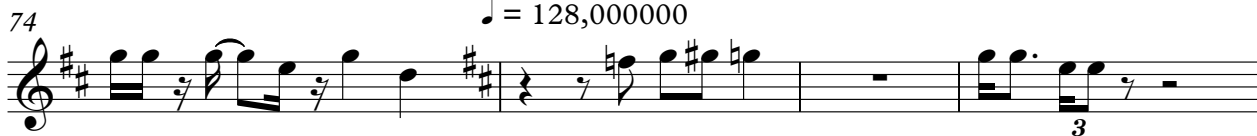

78

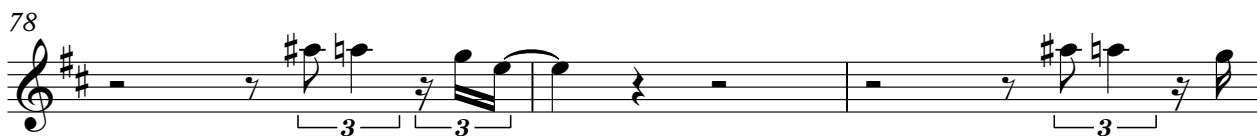

81

♩ = 130,000137

85

89

92

95

98

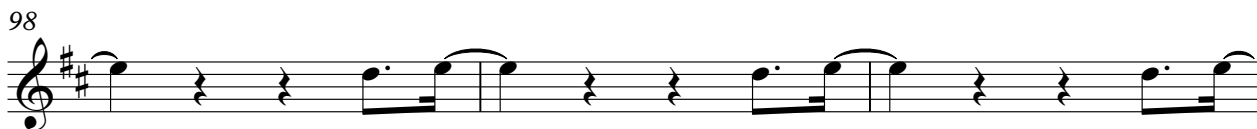

101

103

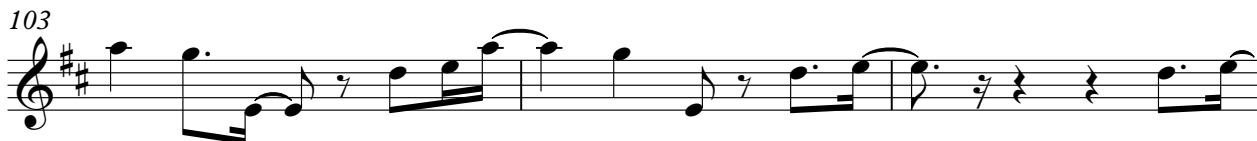

V.S.

106

109

111

113

115

117

119

121

123

126

130

2

Ocarina

Sting - Bring on the night

♩ = 126,000130

7

14

20

27

34

39

44

51

56

(C) 1998 by M-LIVE s.r.l.;(Sting) Emi Music Publishing Italy
(C) 1998 by M-LIVE s.r.l.;(Sting) Emi Music Publishing Italy

Ocarina

62

67

♩ = 127,000252

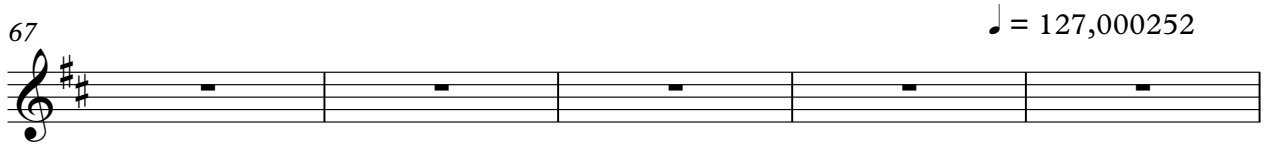

72

♩ = 128,000000

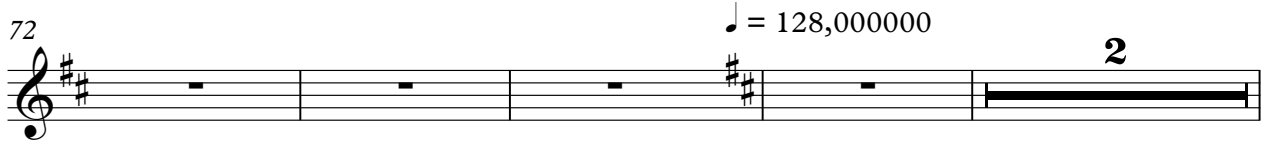

78

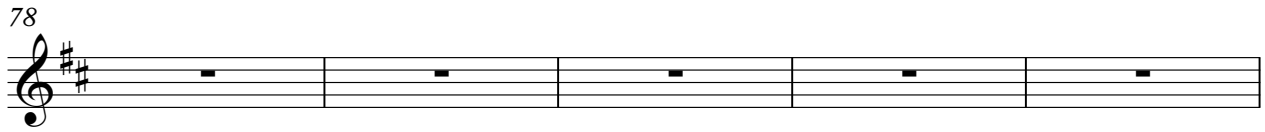

83

♩ = 130,000137

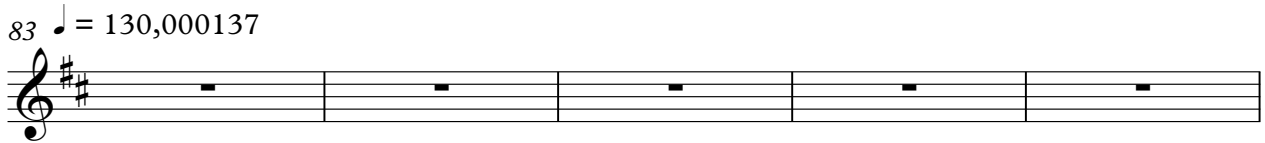

88

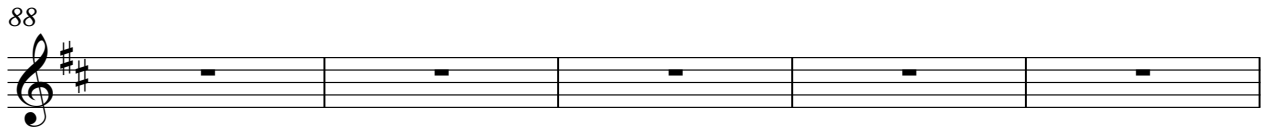

93

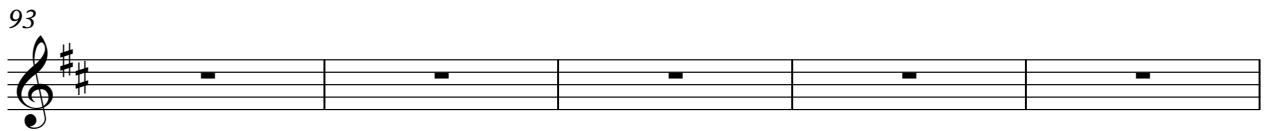

98

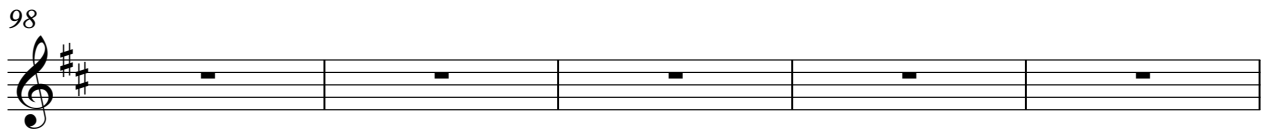

103

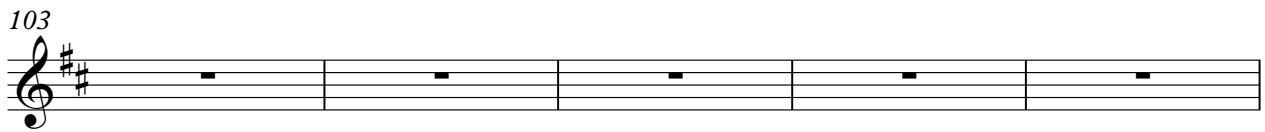

108

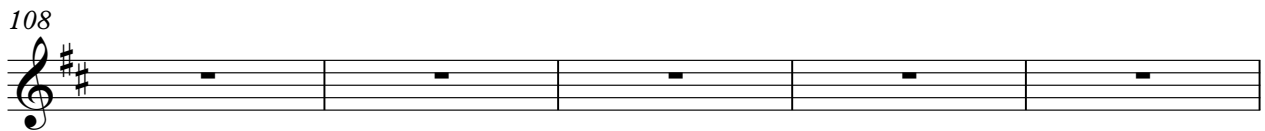

113

118

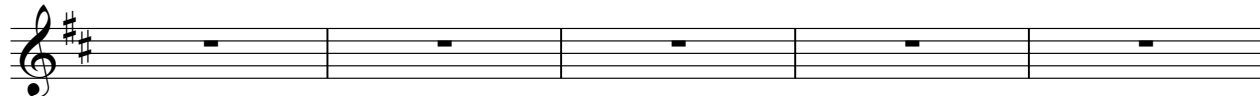

123

126

130

Alto Saxophone Sting - Bring on the night

♩ = 126,000130

7

14

20

27

34

39

44

51

56

(C) 1998 by M-LIVE s.r.l.;(Sting) Emi Music Publishing Italy
(C) 1998 by M-LIVE s.r.l.;(Sting) Emi Music Publishing Italy

61

66

69

71

$\text{♩} = 127,000252$

74

$\text{♩} = 128,000000$

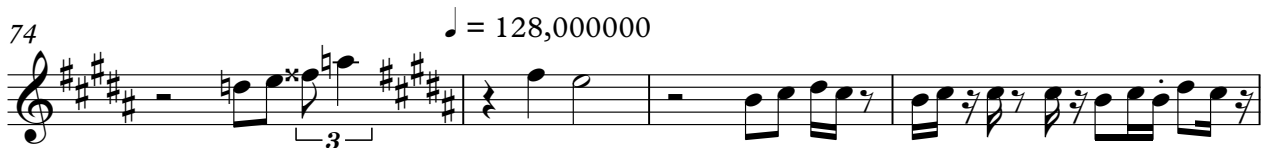

78

80

82

$\text{♩} = 130,000137$

84

87

90

93

98

103

108

113

118

123

Alto Saxophone

125

127

129

133

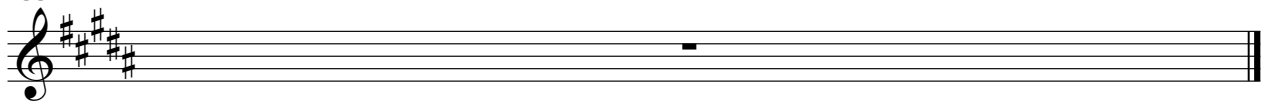

Percussion

Sting - Bring on the night

♩ = 126,000130

6

10

12

14

16

18

20

22

24

V.S.

(C) 1998 by M-LIVE s.r.l.;(Sting) Emi Music Publishing Italy
(C) 1998 by M-LIVE s.r.l.;(Sting) Emi Music Publishing Italy

2

Percussion

26

6 3 3

28

3

30

3

31

3

32

6 6 3

34

6 3

36

6 3

38

6 3

40

6 3

42

6 3 3

Percussion

3

44

46

48

50

52

54

56

58

60

62

V.S.

Percussion

Percussion

7

123

125

127

129

133

Alto Glockenspiel **Sting - Bring on the night**

♩ = 126,000130

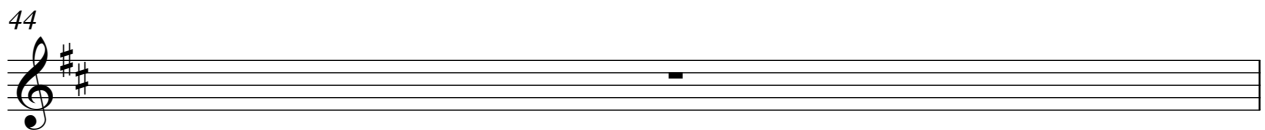
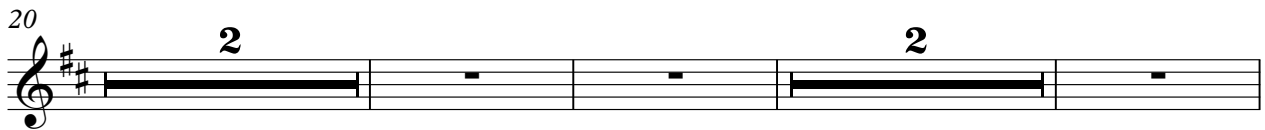
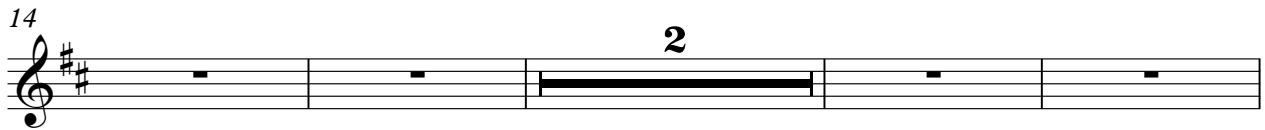
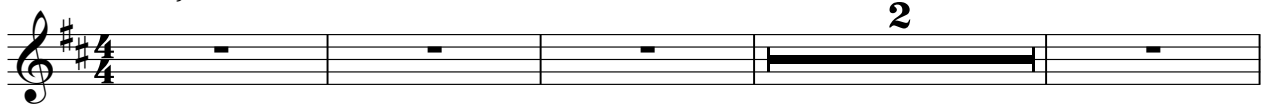

(C) 1998 by M-LIVE s.r.l.;(Sting) Emi Music Publishing Italy
(C) 1998 by M-LIVE s.r.l.;(Sting) Emi Music Publishing Italy

Alto Glockenspiel

45

48

51

54

56

58

60

65

70

♩ = 127,000252

75

♩ = 128,000000

2

Alto Glockenspiel

♩ = 130,000137

81

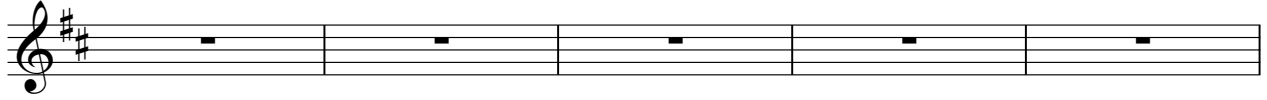

86

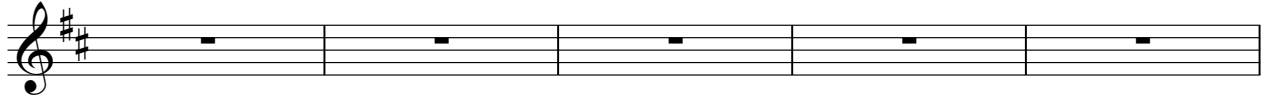

91

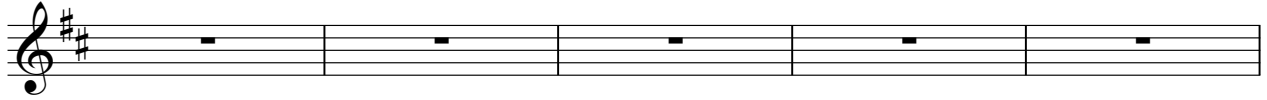

96

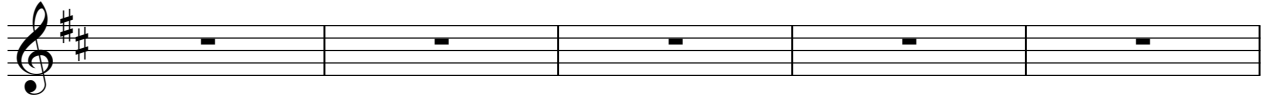

101

106

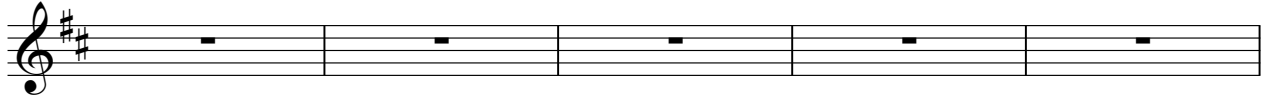

111

116

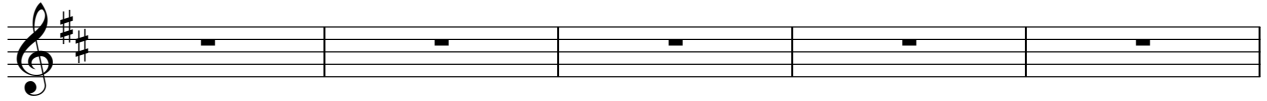

121

126

133

♩ = 126,000130

(C) 1998 by M-LIVE s.r.l.;(Sting) Emi Music Publishing Italy
(C) 1998 by M-LIVE s.r.l.;(Sting) Emi Music Publishing Italy

V.S.

24

25

26

27

28

29

30

31

32

33

V.S.

34

35

37

39

41

43

47

48

49

50

63

65

67

69

71

♩ = 127,000252

73

75

♩ = 128,000000

2

81

♩ = 130,000137

86

91

96

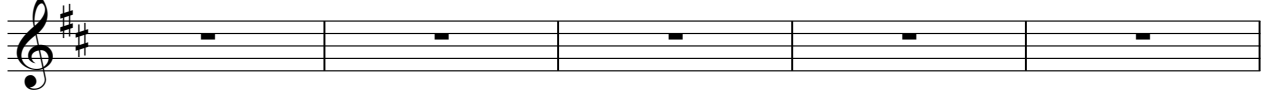

101

106

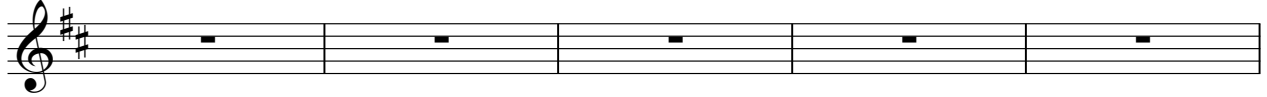

111

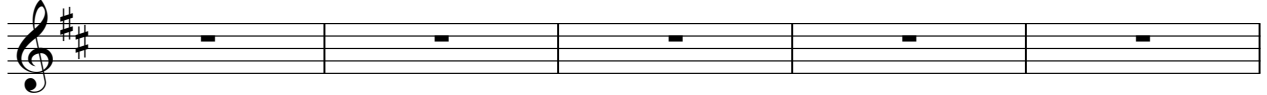

116

121

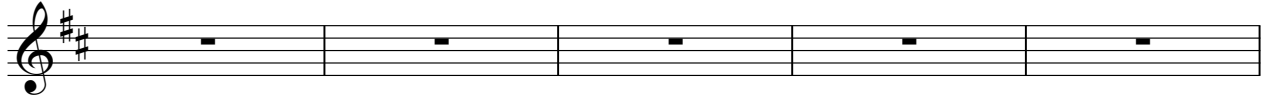

126

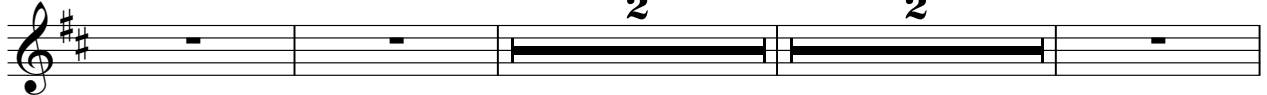

133

Sting - Bring on the night

♩ = 126,000130

4

6

8

10

12

14

16

18

20

(C) 1998 by M-LIVE s.r.l.;(Sting) Emi Music Publishing Italy
(C) 1998 by M-LIVE s.r.l.;(Sting) Emi Music Publishing Italy

V.S.

22

24

26

28

30

32

34

36

38

40

67

69

71

♩ = 127,000252

73

75

♩ = 128,000000

2

81

♩ = 130,000137

86

91

96

101

106

111

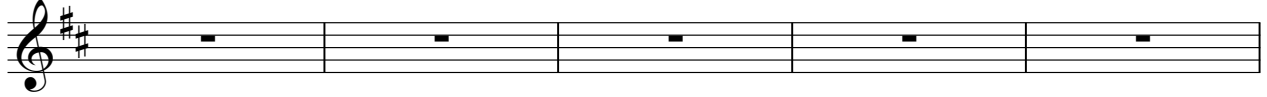

116

121

126

130

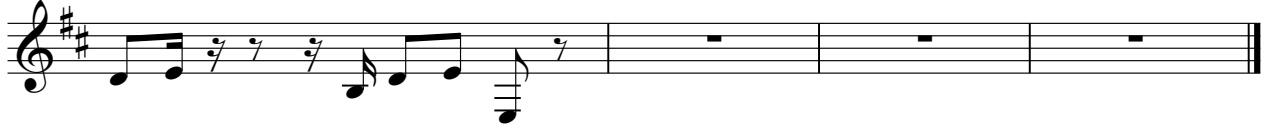

Electric Guitar Sting - Bring on the night

♩ = 126,000130

(C) 1998 by M-LIVE s.r.l.;(Sting) Emi Music Publishing Italy
(C) 1998 by M-LIVE s.r.l.;(Sting) Emi Music Publishing Italy

V.S.

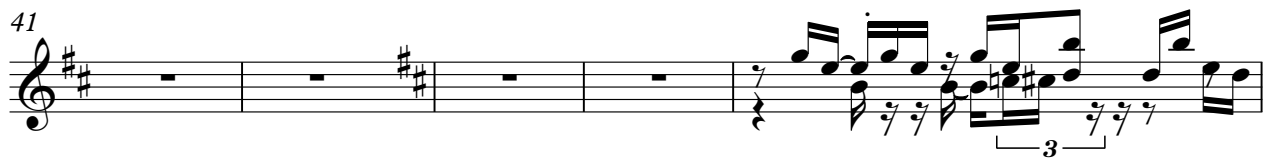
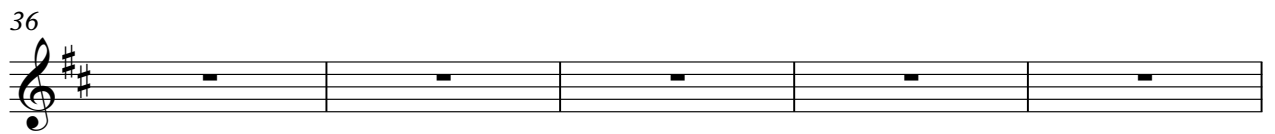

48

50

52

54

56

58

60

65

70

♩ = 127,000252

75

♩ = 128,000000

2

Electric Guitar
♩ = 130,000137

81

86

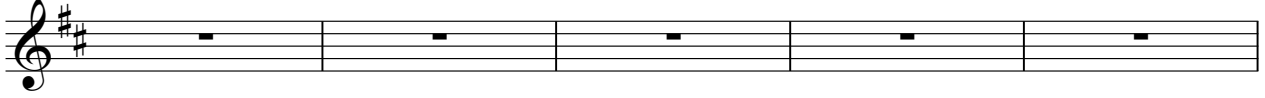

91

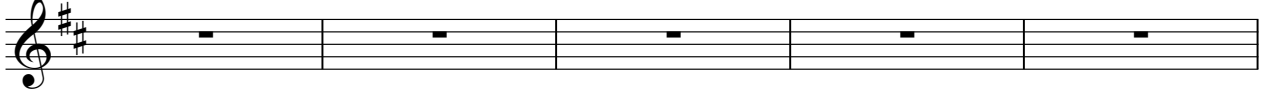

96

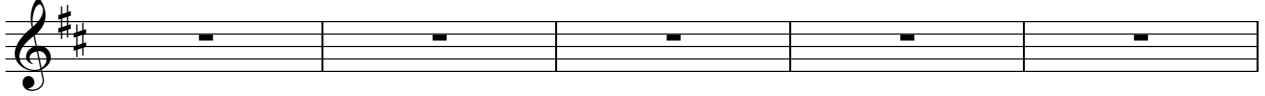

101

106

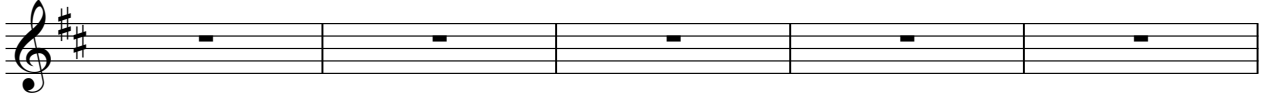

111

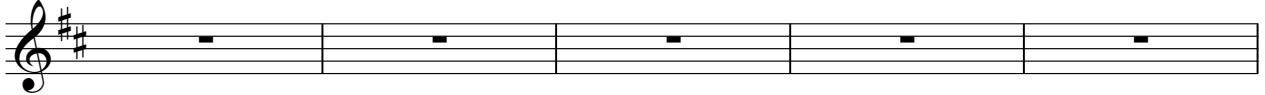

116

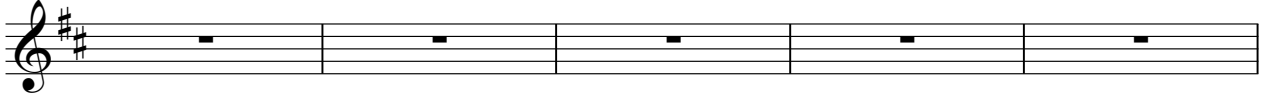

121

126

133

Acoustic Bass

Sting - Bring on the night

♩ = 126,000130

7

7

12

16

20

24

28

32

36

38

(C) 1998 by M-LIVE s.r.l.;(Sting) Emi Music Publishing Italy
(C) 1998 by M-LIVE s.r.l.;(Sting) Emi Music Publishing Italy

V.S.

41

43

47

51

55

59

62

65

67

69

71 ♩ = 127,000252

73

75 ♩ = 128,000000

78

80

82

84

86

88

90

92

94

96

98

100

102

104

106

108

110

112

114

116

118

120

122

124

126

128

130

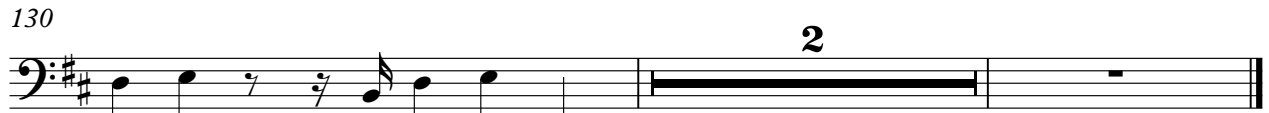

2

Electric Bass

Sting - Bring on the night

♩ = 126,000130

7

7

12

16

20

24

28

32

36

38

(C) 1998 by M-LIVE s.r.l.;(Sting) Emi Music Publishing Italy
(C) 1998 by M-LIVE s.r.l.;(Sting) Emi Music Publishing Italy

V.S.

41

43

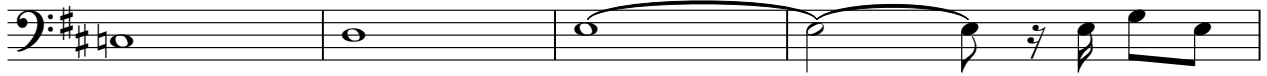

47

51

55

59

62

65

67

69

71 ♩ = 127,000252

73

75 ♩ = 128,000000

78

80

82

♩ = 130,000137

84

86

88

90

V.S.

Electric Bass

92

94

96

98

100

102

104

106

108

110

112

114

116

118

120

122

124

126

128

130

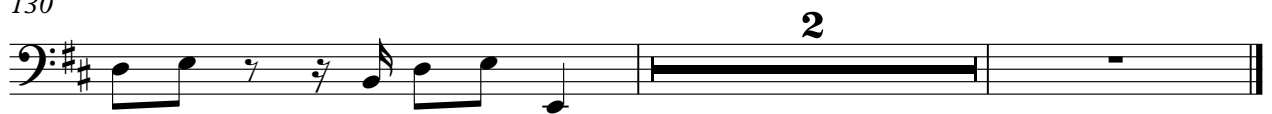

Pad 1 (New Age)

Sting - Bring on the night

♩ = 126,000130

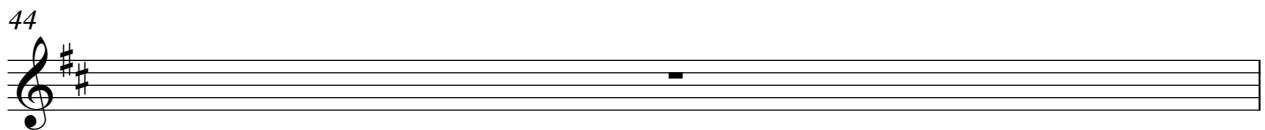
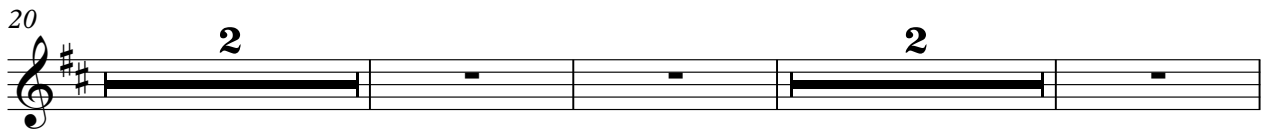
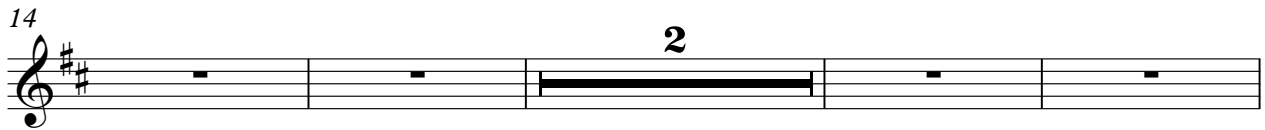
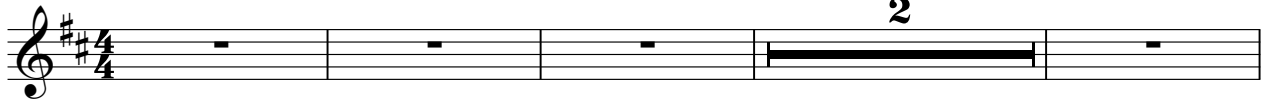

(C) 1998 by M-LIVE s.r.l.;(Sting) Emi Music Publishing Italy
(C) 1998 by M-LIVE s.r.l.;(Sting) Emi Music Publishing Italy

Pad 1 (New Age)

45

47

49

51

53

55

57

59

63

67

Pad 1 (New Age)

71 ♩ = 127,000252

74 ♩ = 128,000000

2

80 ♩ = 130,000137

Pad 3 (Polysynth)

50

CAN'T BRING THE NIGHT S SEAR THE WIND

54

GO BY THE DAY GOOD BYE

58

BRING THE NIGHT COULD STAND

62

HOUR DAYLIGHT BRING NIGHT COULD STAND

66

HOUR DAYLIGHT BRING NIGHT

69

COULD STAND HOUR DAYLIGHT BRING NIGHT

♩ = 127,000252

73

COULD STAND HOUR DAYLIGHT BRING BRING NIGHT

♩ = 128,000000

78

BRING NIGHT BRING NIGHT

82

BRING NIGHT BRING NIGHT

♩ = 130,000137

86

BRING NIGHT BRING ON

90

UHOH (UHOH) UHOH (UHOH),

94

COME! OHH OH OH (OHH OH OH) OHOH (OHOH)

98

MHMH (MHMH) AHAH YEH! (AHAH

102

YEH!) UHOH OH OHYEH(UHOH OH YEH!)MHMH (MHMH)

106

TURN MY V.C.R. SAONNEORRS JARONNEHOW

110

SAONNEORRS ISITNOYAR SAONNEORRS OERSTOWN

114

IRANNEARS! TURN THE RADIO 'THE TURNERS' 'WHEED? AIN'

118

BEONNEARS! TURNNEEO PLYONNEORS ADDRESSING

122

IT'SALOW WHEN WORLDSLOW YMAKHE BESTWASLOWND

126

WHORLWORLD IS RNNOWND (

4

Pad 3 (Polysynth)

130

130 e05-

Pad 5 (Bowed)

Sting - Bring on the night

♩ = 126,000130

2

7

10

14

18

22

26

30

34

38

(C) 1998 by M-LIVE s.r.l.;(Sting) Emi Music Publishing Italy
(C) 1998 by M-LIVE s.r.l.;(Sting) Emi Music Publishing Italy

Pad 5 (Bowed)

43

47

50

54

58

62

67

♩ = 127,000252

72

♩ = 128,000000

2

78

83

♩ = 130,000137

Pad 5 (Bowed)

88

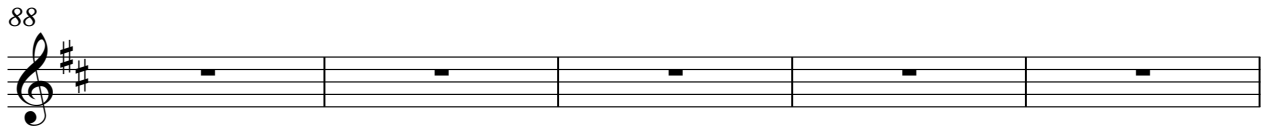

93

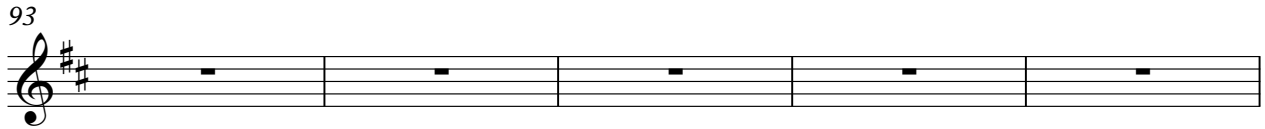

98

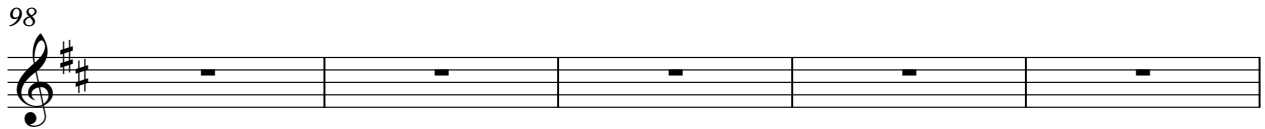

103

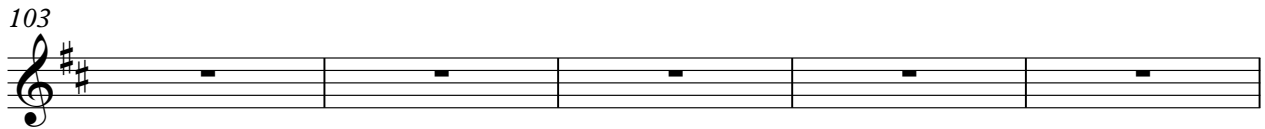

108

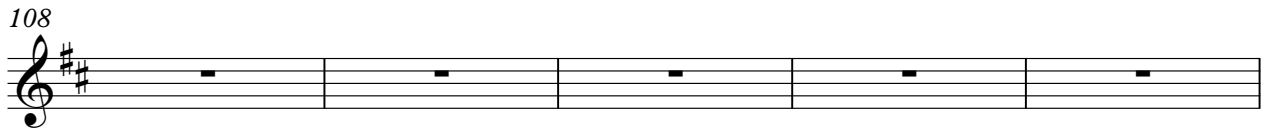

113

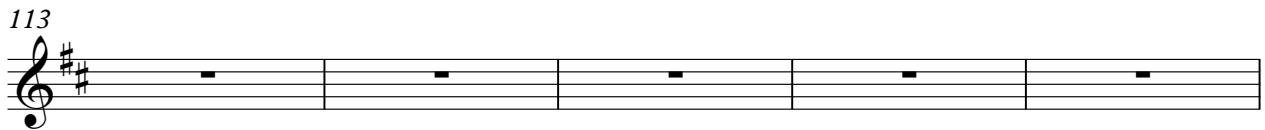

118

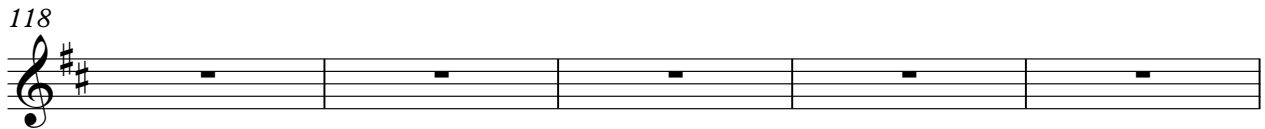

123

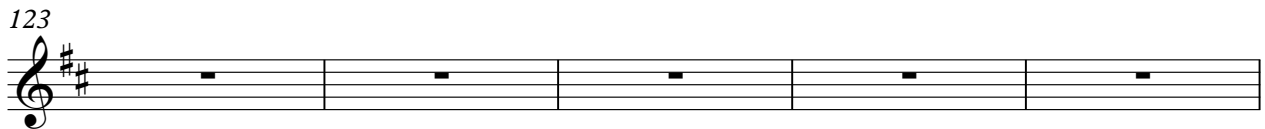

128

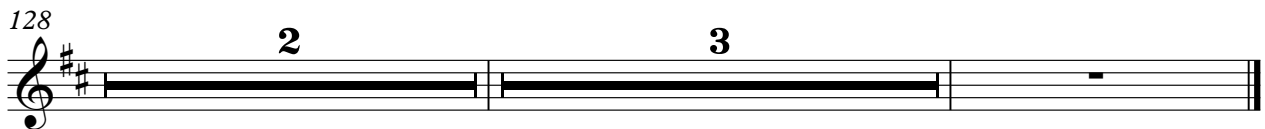

Sting - Bring on the night

Solo

♩ = 126,000130

(C) 1998 by M-LIVE s.r.l.;(Sting) Emi Music Publishing Italy
(C) 1998 by M-LIVE s.r.l.;(Sting) Emi Music Publishing Italy

48 **2**

54 **2**

60

62

64

66

68

69

70 $\text{♩} = 127-000252$

72

74

75 ♩ = 128,00000

77

79

81

83 ♩ = 130,000137

85

87

89

91

V.S.

Solo

3

V.S.

126

128

130

133
