

Espagnol+Portugais - Heroes del Silencio Entre Dos Tier

♩ = 159,000214

Electric Guitar

Electric Guitar

Electric Guitar

♩ = 159,000214

Seashore

Two double bar lines are present on the left side of the page.

3

E. Gtr.

E. Gtr.

E. Gtr.

Seash.

Two double bar lines are present on the left side of the page.

4

E. Gtr.

E. Gtr.

E. Gtr.

Seash.

Two double bar lines are present on the left side of the page.

5

E. Gtr.
E. Gtr.
E. Gtr.
Seash.

7

E. Gtr.
E. Gtr.
E. Gtr.
Seash.

9

E. Gtr.
E. Gtr.
E. Gtr.
Seash.

11

14

16

Perc.

E. Gtr.

E. Gtr.

E. Bass

E. Bass

Seash.

18

Perc.

E. Gtr.

E. Gtr.

E. Bass

E. Bass

Seash.

20

Perc.

E. Gtr.

E. Gtr.

E. Bass

E. Bass

22

Perc.

E. Gtr.

E. Gtr.

E. Bass

E. Bass

24

Perc.

E. Gtr.

E. Gtr.

E. Bass

E. Bass

26

Perc.

E. Gtr.

E. Gtr.

E. Bass

E. Bass

28

Perc.

E. Gtr.

E. Gtr.

E. Gtr.

E. Bass

E. Bass

30

Perc.

E. Gtr.

E. Gtr.

E. Bass

E. Bass

32

Perc.

E. Gtr.

E. Gtr.

E. Bass

E. Bass

34

Perc.

E. Gtr.

E. Gtr.

E. Bass

E. Bass

36

Perc.

E. Gtr.

E. Gtr.

E. Bass

E. Bass

Tape Smp. Brs

38

Perc.

E. Gtr.

E. Gtr.

E. Gtr.

E. Bass

E. Bass

Tape Smp. Brs

40

Perc.

E. Gtr.

E. Gtr.

E. Bass

E. Bass

Tape Smp. Brs

42

Perc.

E. Gtr.

E. Gtr.

E. Bass

E. Bass

Tape Smp. Brs

44

Perc.

J. Gtr.

E. Gtr.

E. Gtr.

E. Gtr.

E. Bass

E. Bass

Tape Smp. Brs

46

Perc.

E. Gtr.

E. Gtr.

E. Bass

E. Bass

Tape Smp. Brs

48

Perc.

E. Gtr.

E. Gtr.

E. Bass

E. Bass

Tape Smp. Brs

50

Perc.

E. Gtr.

E. Gtr.

E. Bass

E. Bass

Tape Smp. Brs

52 13

Perc.

E. Gtr.

E. Gtr.

E. Bass

E. Bass

Tape Smp. Brs

54

Perc.

E. Gtr.

E. Gtr.

E. Bass

E. Bass

Tape Smp. Brs

56

Perc.

E. Gtr.

E. Gtr.

E. Bass

E. Bass

Tape Smp. Brs

58

Perc.

E. Gtr.

E. Gtr.

E. Bass

E. Bass

Tape Smp. Brs

6

3

60

Perc.

J. Gtr.

E. Gtr.

E. Gtr.

E. Gtr.

E. Bass

E. Bass

Tape Smp. Brs

62

Perc.

J. Gtr.

E. Gtr.

E. Gtr.

E. Bass

E. Bass

Tape Smp. Brs

6

64

Perc.

J. Gtr.

E. Gtr.

E. Gtr.

E. Bass

E. Bass

Tape Smp. Brs

66

Perc.

J. Gtr.

E. Gtr.

E. Gtr.

E. Bass

E. Bass

Tape Smp. Brs

68

Perc.

J. Gtr.

E. Gtr.

E. Gtr.

E. Bass

E. Bass

Tape Smp. Brs

70

Perc.

E. Gtr.

E. Gtr.

E. Bass

E. Bass

Tape Smp. Brs

72

Perc.

E. Gtr.

E. Gtr.

E. Bass

E. Bass

74

Perc.

E. Gtr.

E. Gtr.

E. Bass

E. Bass

76

Perc.

E. Gtr.

E. Gtr.

E. Bass

E. Bass

Tape Smp. Brs

78

Perc.

E. Gtr.

E. Gtr.

E. Bass

E. Bass

Tape Smp. Brs

80

Perc.

E. Gtr.

E. Gtr.

E. Bass

E. Bass

Tape Smp. Brs

82

Perc.

E. Gtr.

E. Gtr.

E. Bass

E. Bass

Tape Smp. Brs

84 21

Perc.

E. Gtr.

E. Gtr.

E. Bass

E. Bass

Tape Smp. Brs

86

Perc.

E. Gtr.

E. Gtr.

E. Bass

E. Bass

Tape Smp. Brs

88

Perc.

E. Gtr.

E. Gtr.

E. Bass

E. Bass

Tape Smp. Brs

90

Perc.

E. Gtr.

E. Gtr.

E. Bass

E. Bass

Tape Smp. Brs

92

Perc.

E. Gtr.

E. Gtr.

E. Gtr.

E. Bass

E. Bass

Tape Smp. Brs

94

Perc.

J. Gtr.

E. Gtr.

E. Gtr.

E. Bass

E. Bass

Tape Smp. Brs

96

Perc.

J. Gtr.

E. Gtr.

E. Gtr.

E. Bass

E. Bass

Tape Smp. Brs

98

Perc.

J. Gtr.

E. Gtr.

E. Gtr.

E. Bass

E. Bass

Tape Smp. Brs

100

Perc.

J. Gtr.

E. Gtr.

E. Gtr.

E. Bass

E. Bass

Tape Smp. Brs

102

Perc.

E. Gtr.

E. Gtr.

E. Gtr.

E. Bass

E. Bass

Tape Smp. Brs

104

Perc.

E. Gtr.

E. Gtr.

E. Gtr.

E. Bass

E. Bass

Tape Smp. Brs

106

Perc.

E. Gtr.

E. Gtr.

E. Gtr.

E. Bass

E. Bass

Tape Smp. Brs

108 27

Perc.

E. Gtr.

E. Gtr.

E. Gtr.

E. Bass

E. Bass

Tape Smp. Brs

110

Perc.

E. Gtr.

E. Gtr.

E. Gtr.

E. Bass

E. Bass

Tape Smp. Brs

112

Perc.

E. Gtr.

E. Gtr.

E. Gtr.

E. Bass

E. Bass

Tape Smp. Brs

114

Perc.

E. Gtr.

E. Gtr.

E. Gtr.

E. Bass

E. Bass

Tape Smp. Brs

116

118

120

Perc.

E. Gtr.

E. Gtr.

E. Gtr.

E. Bass

E. Bass

Tape Smp. Brs

122

Perc.

E. Gtr.

E. Gtr.

E. Bass

E. Bass

Tape Smp. Brs

124

Perc.

E. Gtr.

E. Gtr.

E. Bass

E. Bass

Tape Smp. Brs

126

Perc.

E. Gtr.

E. Gtr.

E. Bass

E. Bass

Tape Smp. Brs

128

Perc.

E. Gtr.

E. Gtr.

E. Bass

E. Bass

Tape Smp. Brs

130

Perc.

E. Gtr.

E. Gtr.

E. Bass

E. Bass

Tape Smp. Brs

132

Perc.

E. Gtr.

E. Gtr.

E. Bass

E. Bass

Tape Smp. Brs

134

Perc.

E. Gtr.

E. Gtr.

E. Bass

E. Bass

Tape Smp. Brs

6 3

136

Perc.

E. Gtr.

E. Gtr.

E. Gtr.

E. Bass

E. Bass

Tape Smp. Brs

138

Perc.

J. Gtr.

E. Gtr.

E. Gtr.

E. Gtr.

E. Bass

E. Bass

Tape Smp. Brs

139 35

Perc.

J. Gtr.

E. Gtr.

E. Gtr.

E. Bass

E. Bass

Tape Smp. Brs

141 3

Perc.

J. Gtr.

E. Gtr.

E. Gtr.

E. Bass

E. Bass

Tape Smp. Brs

143

Perc.

J. Gtr.

E. Gtr.

E. Gtr.

E. Bass

E. Bass

Tape Smp. Brs

145

Perc.

J. Gtr.

E. Gtr.

E. Gtr.

E. Gtr.

E. Bass

E. Bass

Tape Smp. Brs

147

Perc.

E. Gtr.

E. Gtr.

E. Gtr.

E. Bass

E. Bass

Tape Smp. Brs

149

Perc.

E. Gtr.

E. Gtr.

E. Gtr.

E. Bass

E. Bass

Tape Smp. Brs

151

Perc.

E. Gtr.

E. Gtr.

E. Gtr.

E. Bass

E. Bass

Tape Smp. Brs

153

Perc.

E. Gtr.

E. Gtr.

E. Gtr.

E. Bass

E. Bass

Tape Smp. Brs

155

Perc.

E. Gtr.

E. Gtr.

E. Gtr.

E. Bass

E. Bass

Tape Smp. Brs

157

Perc.

E. Gtr.

E. Gtr.

E. Gtr.

E. Bass

E. Bass

Tape Smp. Brs

159

Perc.

E. Gtr.

E. Gtr.

E. Gtr.

E. Bass

E. Bass

Tape Smp. Brs

161

Perc.

E. Gtr.

E. Gtr.

E. Gtr.

E. Bass

E. Bass

Tape Smp. Brs

163

Perc.

E. Gtr.

E. Gtr.

E. Gtr.

E. Bass

E. Bass

Tape Smp. Brs

164

Perc.

E. Gtr.

E. Gtr.

E. Gtr.

E. Bass

E. Bass

Tape Smp. Brs

165

Perc.

E. Gtr.

E. Gtr.

E. Gtr.

E. Bass

E. Bass

Tape Smp. Brs

166

Perc.

E. Gtr.

E. Gtr.

E. Bass

E. Bass

168 43

Perc.

E. Gtr.

E. Gtr.

E. Bass

E. Bass

170

Perc.

E. Gtr.

E. Gtr.

E. Bass

E. Bass

172

Perc.

E. Gtr.

E. Gtr.

E. Bass

E. Bass

174

Perc.

E. Gtr.

E. Gtr.

E. Gtr.

E. Bass

E. Bass

176 45

Perc. 

E. Gtr. 

E. Bass 

E. Bass 

178

Perc. 

E. Gtr. 

E. Gtr. 

E. Bass 

E. Bass 

181

Perc.

E. Gtr.

E. Gtr.

E. Gtr.

E. Bass

E. Bass

183

Perc.

E. Gtr.

E. Gtr.

E. Bass

E. Bass

185

187

189

Perc.

E. Gtr.

E. Gtr.

E. Bass

E. Bass

191

Perc.

E. Gtr.

E. Gtr.

E. Bass

E. Bass

193 49

Perc.

E. Gtr.

E. Gtr.

E. Bass

E. Bass

195

Perc.

E. Gtr.

E. Gtr.

E. Bass

E. Bass

197

Perc.

E. Gtr.

E. Gtr.

E. Bass

E. Bass

199

Perc.

E. Gtr.

E. Gtr.

E. Bass

E. Bass

201 51

Perc.

E. Gtr.

E. Gtr.

E. Bass

E. Bass

203

Perc.

E. Gtr.

E. Gtr.

E. Bass

E. Bass

205

Perc.

E. Gtr.

E. Gtr.

E. Bass

E. Bass

207

Perc.

E. Gtr.

E. Gtr.

E. Bass

E. Bass

209 53

Perc. 

E. Gtr. 

E. Gtr. 

E. Bass 

E. Bass 

211

Perc. 

E. Gtr. 

E. Gtr. 

E. Bass 

E. Bass 

213

Perc.

E. Gtr.

E. Gtr.

E. Bass

E. Bass

215

Perc.

E. Gtr.

E. Gtr.

E. Bass

E. Bass

217

Perc.

J. Gtr.

E. Gtr.

E. Gtr.

E. Bass

E. Bass

Tape Smp. Brs

219

Perc.

J. Gtr.

E. Gtr.

E. Gtr.

E. Bass

E. Bass

Tape Smp. Brs

221

Perc.

J. Gtr.

E. Gtr.

E. Gtr.

E. Bass

E. Bass

Tape Smp. Brs

223

Perc.

J. Gtr.

E. Gtr.

E. Gtr.

E. Bass

E. Bass

Tape Smp. Brs

225

Perc.

J. Gtr.

E. Gtr.

E. Gtr.

E. Gtr.

E. Bass

E. Bass

Tape Smp. Brs

227

Perc.

E. Gtr.

E. Gtr.

E. Gtr.

E. Bass

E. Bass

Tape Smp. Brs

229

Perc.

E. Gtr.

E. Gtr.

E. Gtr.

E. Bass

E. Bass

Tape Smp. Brs

231

Perc.

E. Gtr.

E. Gtr.

E. Gtr.

E. Bass

E. Bass

Tape Smp. Brs

233

Perc.

E. Gtr.

E. Gtr.

E. Gtr.

E. Bass

E. Bass

Tape Smp. Brs

235

Perc.

E. Gtr.

E. Gtr.

E. Gtr.

E. Bass

E. Bass

Tape Smp. Brs

237

Perc.

E. Gtr.

E. Gtr.

E. Gtr.

E. Bass

E. Bass

Tape Smp. Brs

239

Perc.

E. Gtr.

E. Gtr.

E. Gtr.

E. Bass

E. Bass

Tape Smp. Brs

241

Perc.

E. Gtr.

E. Gtr.

E. Gtr.

E. Bass

E. Bass

Tape Smp. Brs

243

Perc.

E. Gtr.

E. Gtr.

E. Gtr.

E. Bass

E. Bass

Tape Smp. Brs

244

Perc.

E. Gtr.

E. Gtr.

E. Gtr.

E. Bass

E. Bass

Tape Smp. Brs

245

Perc.

E. Gtr.

E. Gtr.

E. Gtr.

E. Bass

E. Bass

Tape Smp. Brs

Espagnol+Portugais - Heroes del Silencio Entre Dos

Percussion

♩ = 159,000214
12

V.S.

2

Percussion

58

6

63

3

67

71

75

79

85

90

6

3

95

99

Percussion

104

109

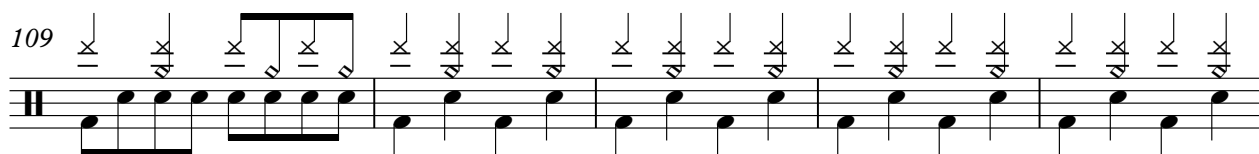

114

119

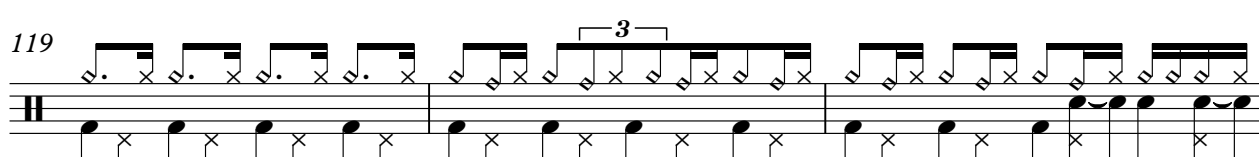

122

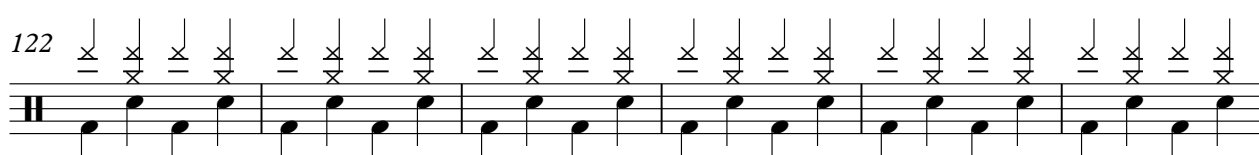

128

133

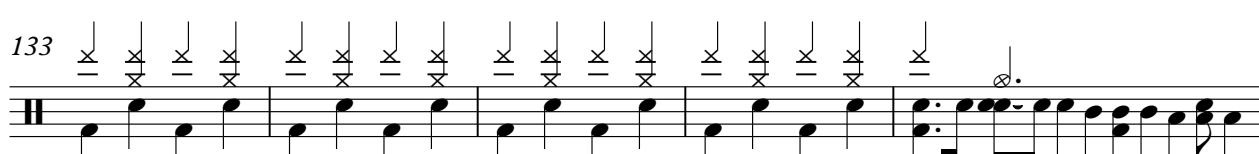

138

142

146

V.S.

Percussion

152

157

162

165

169

173

177

181

185

189

Percussion

193

197

201

205

209

213

217

220

224

229

6

Percussion

234

240

244

♩ = 159,000214

44 **16**

64

70 **24**

99 **36**

140

146 **72**

222 **22**

♩ = 159,000214

4

5

7

9

12

15

18

21

24

V.S.

27

30

33

36

39

42

45

48

51

54

57

60

63

66

69

72

75

78

81

84

V.S.

87

90

93

96

100

103

106

109

112

115

118

120

122

125

128

131

134

137

140

143

146

149

152

155

158

161

164

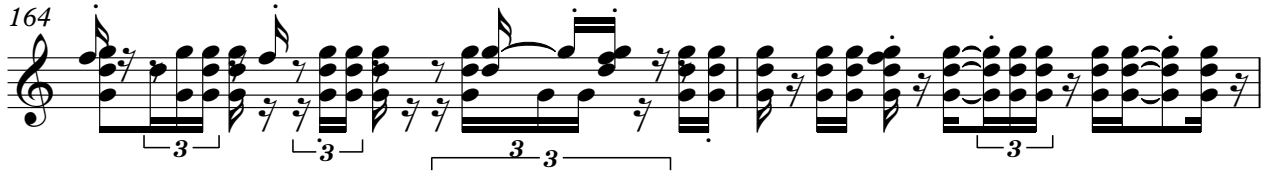

166

169

172

182

185

188

192

196

200

205

209

213

217

V.S.

220

223

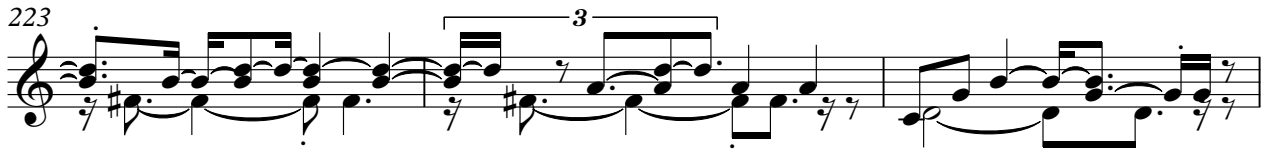

226

229

232

235

238

241

244

245

Espagnol+Portugais - Heroes del Silencio Entre Dos

Electric Guitar

♩ = 159,000214

28

32

36 6

45 16

66 23

94

101

110

118

120 3

V.S.

122 **16**

143

152

160

163

165

168

171

175 **5**

183

186

189

192

196

200

205

209

213

217

224

V.S.

233

241

244

245

♩ = 159,000214

4

5

7

9

12

15

18

21

24

V.S.

27

30 **40**

72

75

78 **24**

104

107

110

113

116

Electric Guitar

119

3 3

121

15 9

146

149

152

155

158

161

164

3 3

165

3 8

174

176

179

182

44

228

231

234

237

240

243

245

3

2

♩ = 159,000214

4

5

7

9

12

24

38

41

44

47

50

53

56

59

62

16

80

83

86

89

92

28

122

125

128

131

134

137

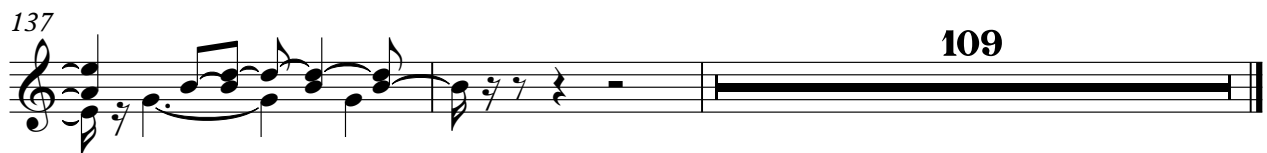

♩ = 159,000214

12

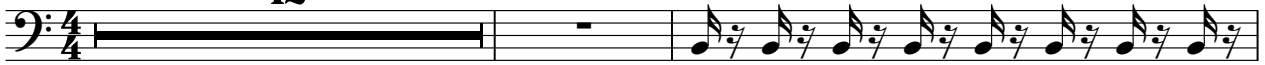

15

17

19

21

23

25

27

29

31

33

35

37

39

42

44

46

48

50

52

54

56

58

60

62

64

66

68

70

72

V.S.

74

76

78

80

82

84

86

88

90

92

94

96

98

100

103

106

109

112

115

118

V.S.

142

144

147

150

153

156

159

162

165

167

V.S.

170

172

175

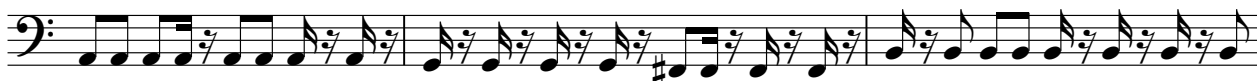

178

181

183

185

187

189

191

193

195

197

199

201

203

205

207

209

211

V.S.

213

215

217

219

221

223

225

228

231

234

237

240

243

245

♩ = 159,000214

12

15

17

19

21

23

25

27

29

31

V.S.

33

35

37

39

41

43

45

47

49

51

53

55

57

59

61

63

65

67

69

71

V.S.

73

75

77

79

81

83

85

87

89

91

93

95

97

99

101

103

106

109

112

115

V.S.

139

141

143

145

147

150

153

156

159

162

V.S.

165

167

169

171

173

175

178

181

183

185

187

189

191

193

195

197

199

201

203

205

V.S.

207

209

211

213

215

217

219

221

223

225

227

230

233

236

239

242

244

♩ = 159,000214

36

41

46

51

56

61

67

70

6

Tape Sampler Keyboard [Brass]

78

83

88

93

99

103

108

113

121

126

131

135

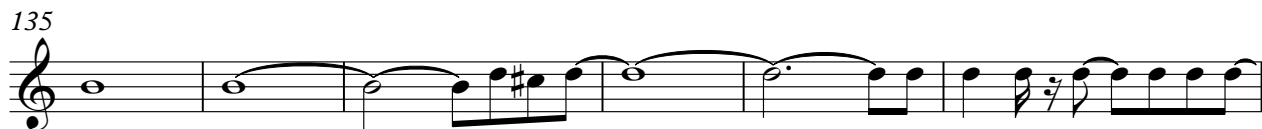

141

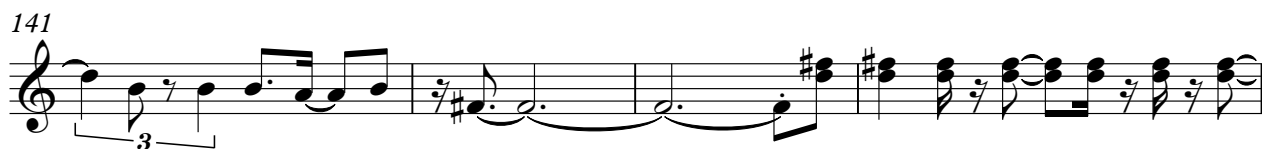

145

149

155

160

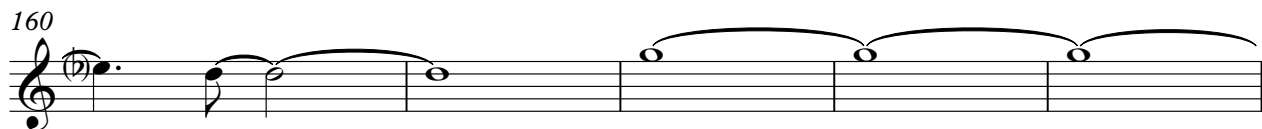

165

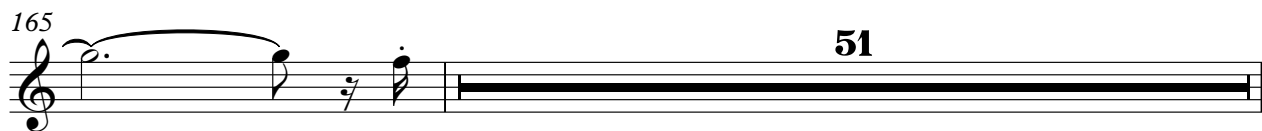

217

223

227

233

239

243

2

♩ = 159,000214

