

# Espagnol+Portugais - POPULAR por Stapelton TUNA

♩ = 138,002090

drums

claq

palmas

pandereta

bandu 1

bandu 2

bass

pad

strings

piano

♩ = 138,002090

6 6

3

9

12

drums

palmas

pandereta

bandu 1

bandu 2

bass

pad

strings

piano

6 6

15

18

drums

palmas

pandereta

bandu 1

bandu 2

bass

pad

melodia

strings

piano

6

3

22

drums

palmas

pandereta

bass

pad

melodia

piano

26

drums

palmas

pandereta

bass

pad

melodia

piano

30

drums

palmas

pandereta

bass

pad

melodia

piano

38

43

48

- pad:** Plays sustained chords with long note values, creating a harmonic background.

52

56

59

62

65

- drums:** Features a consistent rhythmic pattern with snare and bass drum hits.
- palmas:** Provides a steady accompaniment with palm strikes.

68

71

74

drums

palmas

pandereta

bandu 1

bass

pad

melodia

strings

piano

77

drums

palmas

pandereta

bandu 1

bass

pad

melodia

strings

piano

80

84

drums

palmas

pandereta

bandu 1

bass

pad

melodia

strings

piano

Detailed description of the musical score for page 24, measures 84-87. The score is arranged in a vertical stack of staves. The top staff is for drums, showing a rhythmic pattern of eighth notes and rests. The second staff is for palmas, with a simple rhythmic pattern. The third staff is for pandereta, featuring a sequence of eighth notes. The fourth staff is for bandu 1, with a complex rhythmic pattern of sixteenth notes and rests, marked with '6' below the staff. The fifth staff is for bass, with a simple rhythmic pattern. The sixth staff is for pad, with a sustained chord. The seventh staff is for melodia, with a melodic line starting with a triplet of eighth notes. The eighth staff is for strings, with a complex rhythmic pattern of eighth notes and rests. The bottom staff is for piano, with a simple rhythmic pattern of eighth notes and rests.

87

drums

palmas

pandereta

bandu 1

bass

pad

melodia

strings

piano

90

drums

palmas

pandereta

bass

pad

melodia

piano

94

98

drums

palmas

pandereta

bass

pad

melodia

piano

102

106

110

114

117

drums

palmas

pandereta

bandu 1

bass

pad

melodia

strings

piano

120

- pad:** Plays sustained chords with long horizontal lines indicating the duration of the notes.

124

- pad:** Features long, sustained notes with a tremolo effect, indicated by a wavy line above the notes.

127

- pad:** Features sustained chords with long horizontal lines indicating their duration.

130

133

- pad:** Plays sustained chords with long horizontal lines, indicating a slow attack and decay.

136

139

drums

palmas

pandereta

bandu 1

bandu 2

bass

pad

melodia

strings

piano

142

- pad:** Plays sustained chords with long horizontal lines indicating the duration of the notes.

145

- pad:** Features long, sustained chords with a wavy line above them, indicating a tremolo or vibrato effect.
- strings:** Shows sustained chords with a wavy line above them, similar to the pad part.

148

drums

palmas

pandereta

bandu 1

bandu 2

bass

pad

melodia

strings

piano

151

154

158

162

166

170

- pad:** Plays sustained chords, indicated by long horizontal lines.
- strings:** Plays a complex rhythmic pattern with many notes, often in groups.
- piano:** Plays a complex rhythmic pattern with many notes, often in groups.

174

178

181

184

187

drums

palmas

pandereta

bandu 1

bass

pad

melodia

strings

piano

190

194

198

202

205

208

211

214

217

220

drums

palmas

pandereta

bandu 1

bass

pad

melodia

strings

piano

223

226

drums

palmas

pandereta

bandu 1

bass

pad

melodia

strings

piano

229  $\text{♩} = 134,000351$  67

232

drums

palmas

pandereta

bandu 1

bandu 2

bass

pad

strings

piano

236 ♩ = 138,002090<sup>69</sup>

drums

palmas

pandereta

bandu 2

bass

pad

strings

piano

240

243

- bandu 1:** Contains complex rhythmic patterns with triplets and sextuplets, indicated by brackets and the numbers '3' and '6'.
- pad:** Plays sustained chords, indicated by long horizontal lines.
- strings:** Plays a melodic line with sustained notes and rests.

247

drums

palmas

pandereta

bandu 1

bandu 2

bass

pad

melodia

strings

piano

250

253

256

- drums:** Features a complex rhythmic pattern with various note values and rests, including a double bar line with a repeat sign.
- bandu 2:** Starts with a melodic phrase and then has rests for the remainder of the section.

259

262

265

drums

palmas

pandereta

bandu 1

bass

pad

melodia

strings

piano

Detailed description of the musical score for page 78, measures 265-268. The score is arranged in a vertical stack of staves. The top staff is for drums, featuring a complex rhythmic pattern with various note values and rests. The second staff is for palmas, showing a simple rhythmic pattern. The third staff is for pandereta, with a rhythmic pattern similar to the palmas. The fourth staff is for bandu 1, consisting of a continuous stream of sixteenth notes with a '6' written below each measure. The fifth staff is for bass, with a simple melodic line. The sixth staff is for pad, showing sustained chords. The seventh staff is for melodia, with a melodic line. The eighth staff is for strings, with a melodic line. The ninth staff is for piano, with a complex rhythmic pattern. The score is numbered 78 at the top left and 265 at the top of the first measure.

268

drums

palmas

pandereta

bandu 1

bass

pad

melodia

strings

piano

271

274

277

280

283

- pad:** Plays sustained chords, indicated by long horizontal lines with a fermata-like shape.

286

289

- bass:** Provides a low-frequency accompaniment with a few notes and rests.
- pad:** Plays sustained chords, indicated by long horizontal lines.
- strings:** Provides harmonic support with sustained chords, indicated by vertical lines.
- piano:** Plays a rhythmic accompaniment with chords and rests.

292

295

299

drums

palmas

pandereta

bandu 1

bass

pad

melodia

strings

piano

303

drums

palmas

pandereta

bandu 1

bass

pad

melodia

strings

piano

306

309

313

317

320

323

326

drums

palmas

pandereta

bandu 1

bass

pad

melodia

strings

piano

329  $\text{♩} = 133,004959$

drums

palmas

pandereta

bandu 1

bass

pad

melodia

strings

piano

$\text{♩} = 133,004959$

332

Espagnol+Portugais - POPULAR por Stapelton TUNA

drums

♩ = 138,002090

2

10

18

26

34

42

50

58

66

74

V.S.

82

90

98

106

114

122

130

138

146

154

162

170

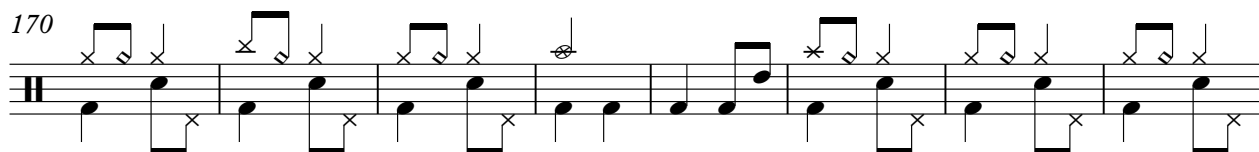

178

186

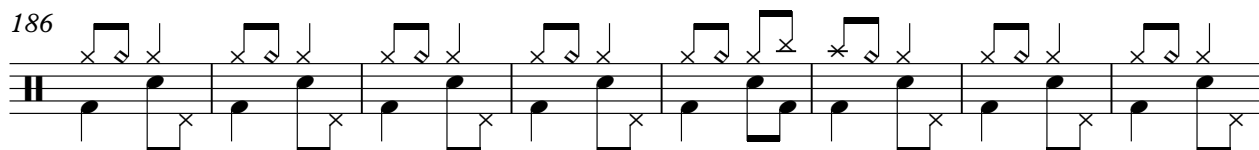

194

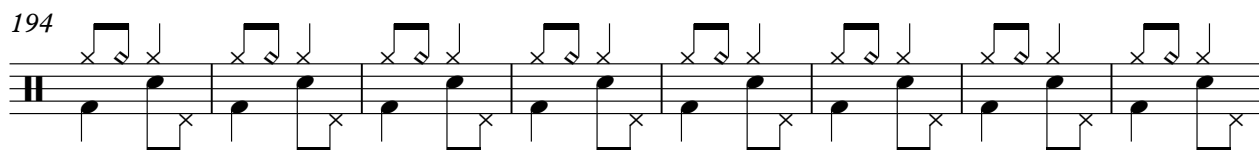

202

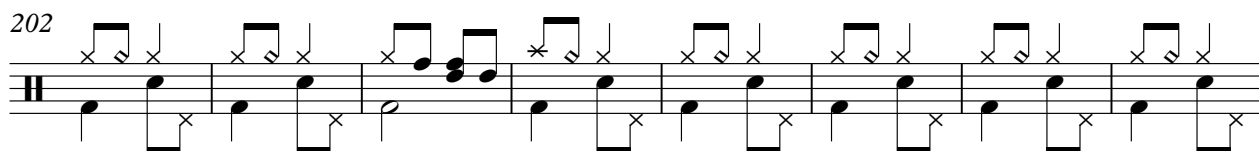

210

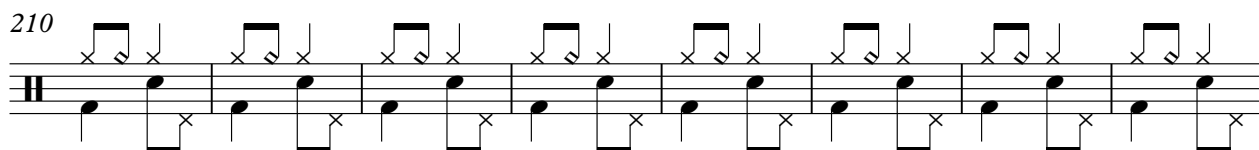

218

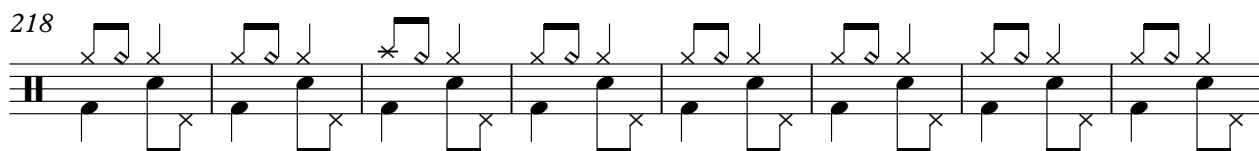

226

♩ = 134,000351

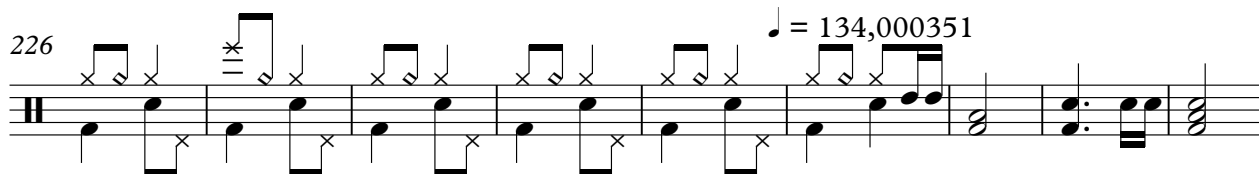

235

♩ = 138,002090

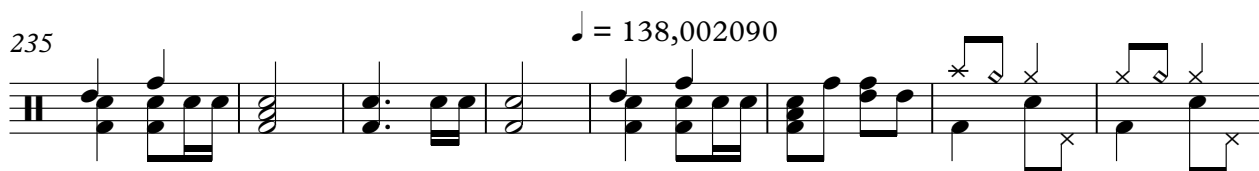

V.S.

243

251

259

267

275

283

291

299

307

315

323 drums 5

329 ♪ = 133,004959

Espagnol+Portugais - POPULAR por Stapelton TUNA

claq

♩ = 138,002090

**227**

231 ♩ = 134,000351      ♩ = 138,002090      ♩ = 133,004959

**8**                                      **92**                                      **5**

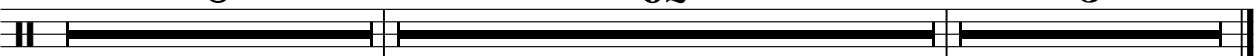

palmas

Espagnol+Portugais - POPULAR por Stapelton TUNA

♩ = 138,002090

2

12

23

34

45

56

67

78

89

100

V.S.

111

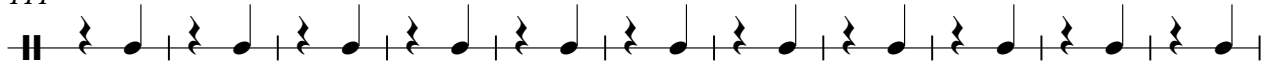

122

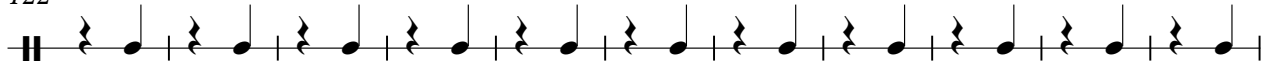

133

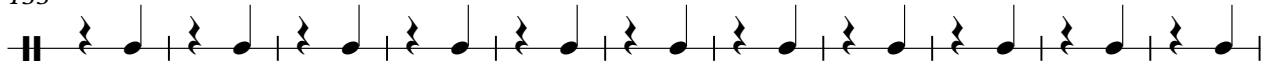

144

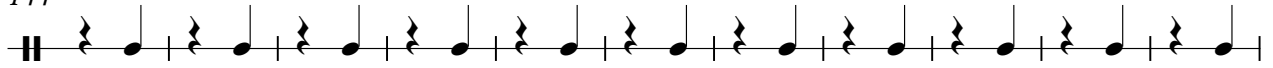

155

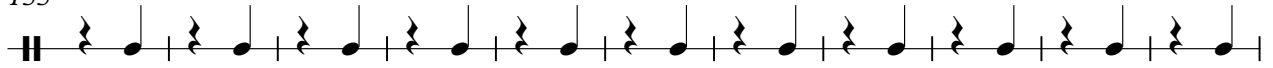

166

178

189

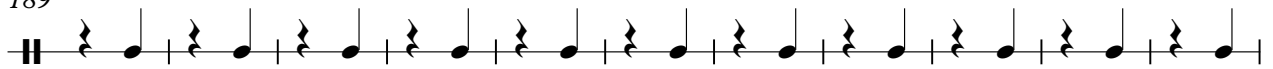

200

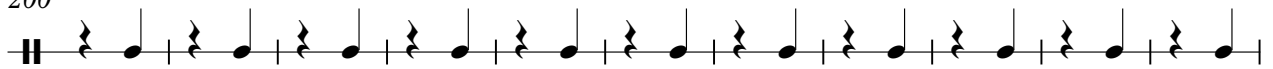

211

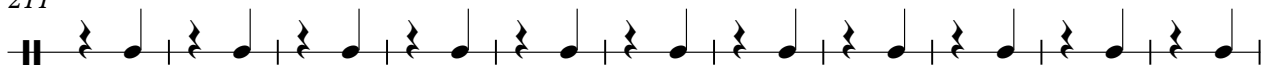

palmas

222

♩ = 134,000351

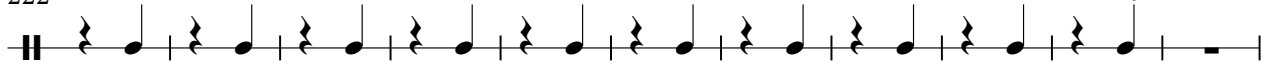

233

♩ = 138,002090

245

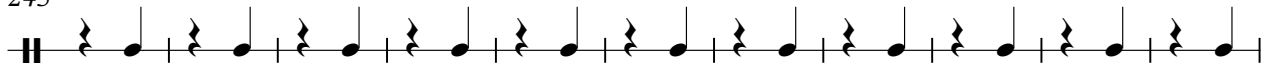

256

267

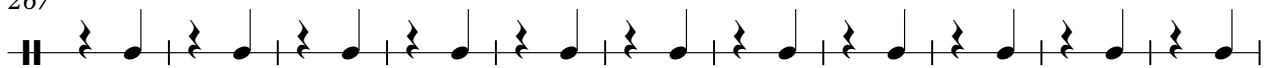

278

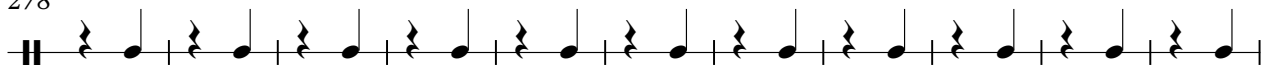

289

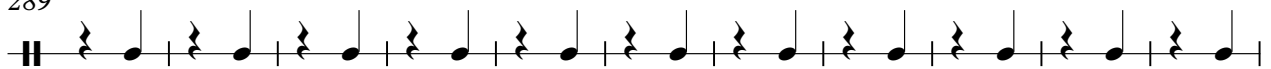

300

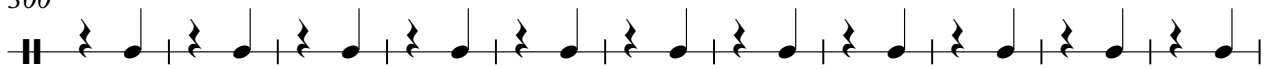

311

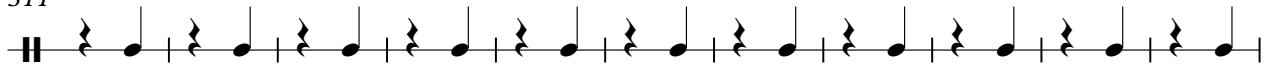

322

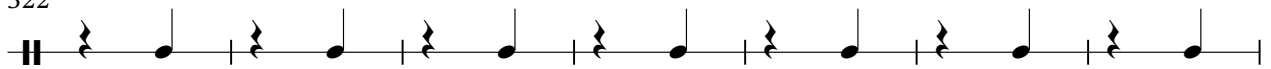

4

palmas

329

♩ = 133,004959

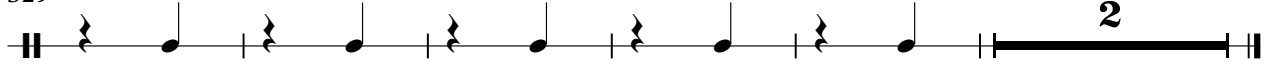

♩ = 138,002090

3

10

17

24

30

37

44

50

57

63

69

75

81

88

95

102

109

116

123

130

137

144

151

158

165

172

180

187

194

201

208

215

222

229

$\text{♩} = 134,000351$

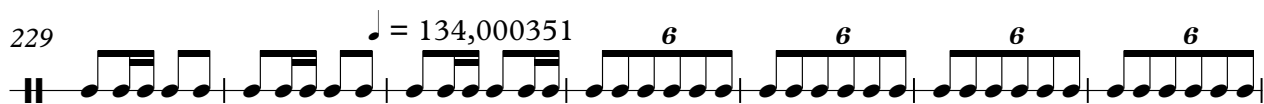

236

$\text{♩} = 138,002090$

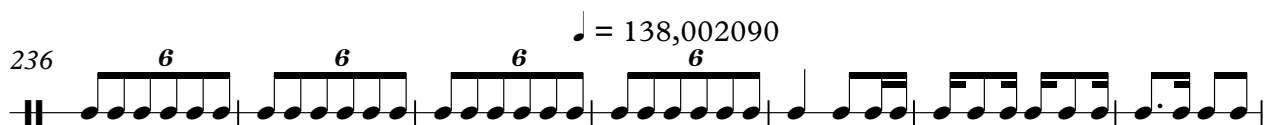

243

250

256

263

270

277

284

291

298

305

312

319

326

330

$\text{♩} = 133,004959$

Espagnol+Portugais - POPULAR por Stapelton TUNA

bandu 1

♩ = 138,002090

3

6 6

7

6 6 6 6 6 6

10

6 6 6 6

14

6 6 6 6 6 6

18

33

6

56

6 3 6 6

61

6 3 6 6

66

6 3 6 6

70

6 3 6 6

74

6 3 6 6

V.S.

78

6 6 6 6

82

3 6 6 6 6

86

3 6 6 25

114

6 6 6 6 6 6

117

6 6 6 6 6 6

122

6 6 6 6 6 6 6 6

126

6 6 6 6 6 6 6 6

130

6 6 6 6 6 6 6 6

134

6 6 6 6 6 6 6 6

138

6 6 6 6 6 6 6 6

142

146

150

155

160

165

169

175

6 6

179

6 6 6 6 6 6 6 6

183

6 6 6 6

187

6 6 6 6

192

6 3 6 6

196

6

201

6 3 6 6

205

6 6 6 6 6

208

6 6

213

6 6 6 6 6 6 6 6

216

3 3 6 6

221

6 6 6 6

225

6 6 6 6

228

♩ = 134,000351

6 6 6 6 6 6 6 6

232

♩ = 138,002090

6

6 6

242

6 6 3 6 6

246

6 6 3 6 6 6 6

250

6 6 6 6 6 6

254

6 6 6 6

258

6 6 6 6 6 6 6 6

262

6 6 6 6 6 6

266

6 6 6 6 6 6

269

6 6 6 6 6 6

272

6 6 6 6 6 6

276

6 6 6 6 6 6

280

6 6 6 6 6 6

284

6 6 6 6 6 6

288

6 6 6 6 6 6

292

6 6 6 6 6 6

297

6 6 6 6 6 6

301

6 3 6 3

306

3 6 6 3 6 3

310

6 6 3 3

315

6 6 6 3

319

6 3 6 6 6 6

323

6 6 6 6 3 3 3 3

327

6 6 6 6 6 6

330

♩ = 133,004959

6 6 6 6

332

6 6 3 3

Espagnol+Portugais - POPULAR por Stapelton TUNA

bandu 2

♩ = 138,002090

2

8

14

20

31

54

64

122

6 3

127

6 6

132

6 3

136

6 6

140

6 3

V.S.

144

6 6

148

6 3

152

6 6

156

161

166

171

57

$\text{♩} = 134,000351$

233

6 6 6 6

$\text{♩} = 138,002090$

240

247

6 6

253

256

Espagnol+Portugais - POPULAR por Stapelton TUNA

bass

♩ = 138,002090  
3

13

24

35

46

57

68

79

90

101

V.S.

111

122

132

142

152

161

170

180

190

200

210

221

♩ = 134,000351

232

♩ = 138,002090

242

251

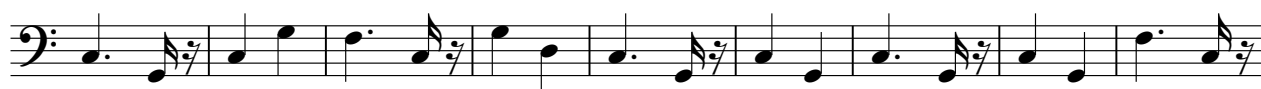

260

270

280

290

300

V.S.

4

bass

311

322

329

♩ = 133,004959

Espagnol+Portugais - POPULAR por Stapelton TUNA

pad

♩ = 138,002090

3

14

26

38

50

2

61

73

84

95

107

V.S.

119

130

142

154

166

178

190

201

213

225

♩ = 134,000351

236  $\text{♩} = 138,002090$

248

260

271

282

294

306

318

328  $\text{♩} = 133,004959$

Espagnol+Portugais - POPULAR por Stapelton TUNA

melodia

♩ = 138,002090

18

23

29

35

41

48

57

63

69

75

V.S.

82

87

92

97

102

107

113

118

123

129

135

141

147

153

20

179

188

195

202

208

214

220

226

231 ♩ = 134,000351      ♩ = 138,002090

244

251

255

260

265

272

278

284

290

296

302

308

315

322

328

♩ = 133,004959

Espagnol+Portugais - POPULAR por Stapelton TUNA

strings

♩ = 138,002090

2

3

8

15

18

39

50

56

64

73

82

86

14

strings

104

115

126

137

147

155

160

165

170

179

189 strings 3

198

207

213 3

222 = 134,000351 6

230 3

236 138,002090 3

242

251

259

V.S.

strings

268

277

286

296

303

310

318

327

Espagnol+Portugais - POPULAR por Stapelton TUNA

piano

♩ = 138,002090

3

9

15

21

27

33

39

45

51

58

64

70

76

82

88

94

100

106

112

118

124

130

136

142

148

154

160

166

170

175

181

186

192

198

203

209

214

220

226

♩ = 134,000351

piano

5

♩ = 138,002090

232

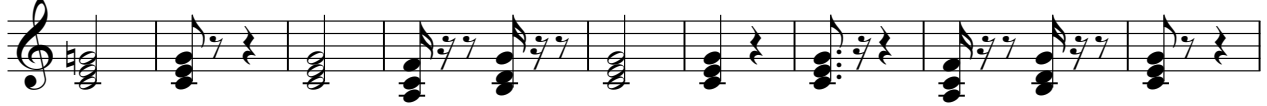

241

247

253

259

265

271

276

281

287

V.S.

293

299

305

311

317

323

329

♩ = 133,004959

332

