

Espagnol+Portugais FELICIDAD - Dam dam deo

♩ = 116,000084

- Alto Flute**: Treble clef, 4/4 time. Shows a few notes in the second measure.
- Ocarina**: Treble clef, 4/4 time. Shows a few notes in the second measure.
- Baroque Trumpet**: Treble clef, 4/4 time. Shows a few notes in the second measure.
- Percussion**: Percussion clef, 4/4 time. Shows a few notes in the second measure.
- Flexatone**: Treble clef, 4/4 time. Shows a few notes in the second measure.
- 5-string Electric Bass**: Bass clef, 4/4 time. Shows a few notes in the second measure.
- Electric Clavichord**: Treble clef, 4/4 time. Shows a few notes in the second measure.
- Reverse Cymbals**: Treble clef, 4/4 time. Shows a few notes in the second measure.
- Lead 1 (Square)**: Treble clef, 4/4 time. Shows a few notes in the second measure.
- Lead 2 (Sawtooth)**: Treble clef, 4/4 time. Shows a few notes in the second measure.
- Lead 3 (Calliope)**: Treble clef, 4/4 time. Shows a few notes in the second measure.
- Lead 8 (Bass + Lead)**: Treble clef, 4/4 time. Shows a few notes in the second measure.
- Pad 3 (Polysynth)**: Treble clef, 4/4 time. Shows a few notes in the second measure.
- FX 5 (Brightness)**: Treble clef, 4/4 time. Shows a few notes in the second measure.

Tom Isaac - Allure 16/06/97 12.00

ALLIANCE Karaoke # Dam dam

♩ = 116,000084

Copyright © 1997 by Midi Service France
Copyright © 1997 by Midi Service France

A. Fl. ³

Oc.

Bar. Tpt.

Perc.

Flex.

E. Bass

E. Clav.

Lead 1

Lead 3

de o

Lead 8

4

A. Fl.

Oc.

Bar. Tpt.

Perc.

Flex.

E. Bass

E. Clav.

Lead 1

Lead 3

Lead 8

Bai la bai la bai la

5

A. Fl.

Oc.

Bar. Tpt.

Perc.

Flex.

E. Bass

E. Clav.

Lead 1

Lead 2

Lead 3

Lead 8

Dam dam de o

6

A. Fl.

Oc.

Bar. Tpt.

Perc.

Flex.

E. Bass

E. Clav.

Lead 1

Lead 2

Lead 3

Lead 8

FX 5

Non non non non non

7

Bar. Tpt.

Perc.

Flex.

E. Bass

E. Clav.

Rev. Cym.

Lead 1

Lead 3

Dam dam de

Lead 8

FX 5

8

Perc.

Flex.

E. Bass

E. Clav.

Lead 1

Lead 3

Polyphonie :28 notes

Dam dam de

Lead 8

FX 5

9

Perc.

Flex.

E. Bass

E. Clav.

Lead 1

Lead 3

Lead 8

FX 5

Dam dam de o oh

10

Perc.

Flex.

E. Bass

E. Clav.

Lead 1

Lead 3

Lead 8

FX 5

Tous les droits du producteur et du propriétaire

Dam dam de o oh

11

Perc.

Flex.

E. Bass

E. Clav.

Lead 1

Lead 3

Lead 8

FX 5

Dam dam de

12

Perc.

Flex.

E. Bass

E. Clav.

Lead 1

Lead 3

Lead 8

FX 5

des oeuvres enregistrées

Dam dam de

13

Perc.

Flex.

E. Bass

E. Clav.

Lead 1

Lead 3

Lead 8

FX 5

sont rǐservǐs.
Dam dam de o oh

14

Perc.

Flex.

E. Bass

E. Clav.

Lead 1

Lead 3

Lead 8

FX 5

Dam dam de o oh

15

A. Fl.

Oc.

Perc.

Flex.

E. Bass

E. Clav.

Lead 1

Lead 3

Lead 8

Toute reproduction ou duplication

Es tre lla de la luz

16

A. Fl.

Oc.

Perc.

Flex.

E. Bass

E. Clav.

Lead 1

Lead 3

Lead 8

y fe li ci dad

17

A. Fl.

Oc.

Perc.

Flex.

E. Bass

E. Clav.

Lead 1

Lead 3

Lead 8

Es tre lla del a mor

18

A. Fl.

Oc.

Bar. Tpt.

Perc.

Flex.

E. Bass

E. Clav.

Lead 1

Lead 3

Lead 8

fragmentaire ou totale est interdite

Nun ca so le dad

19

A. Fl.

Oc.

Perc.

Flex.

E. Bass

E. Clav.

Lead 1

Lead 3

Lead 8

A mor de un se cun do

20

A. Fl.

Oc.

Perc.

Flex.

E. Bass

E. Clav.

Lead 1

Lead 3

Lead 8

a des fins autres qu'une copie

A mor de un a vi da

21

A. Fl.

Oc.

Perc.

Flex.

E. Bass

E. Clav.

Lead 1

Lead 3

Lead 8

de sauvegarde a titre privi.

A mor de ca da di a

22

A. Fl.

Oc.

Perc.

Flex.

E. Bass

E. Clav.

Lead 1

Lead 3

no va

Lead 8

23

A. Fl.

Oc.

Perc.

Flex.

E. Bass

E. Clav.

Lead 1

Lead 3

Lead 8

I love you mi a mi go

24

A. Fl.

Oc.

Perc.

Flex.

E. Bass

E. Clav.

Lead 1

Lead 3

Lead 8

Il est notamment interdit de reproduire

I love you mi a mi ga

25

A. Fl.

Oc.

Perc.

Flex.

E. Bass

E. Clav.

Lead 1

Lead 2

Lead 3

Lead 8

les oeuvres dans toutes les
I love you ca da di a

26

A. Fl.

Oc.

Perc.

Flex.

E. Bass

E. Clav.

Lead 1

Lead 2

Lead 3

no va

Lead 8

27

Perc.

Flex.

E. Bass

E. Clav.

Lead 1

Lead 3

Lead 8

Pad 3

FX 5

Dam dam de

28

Perc.

Flex.

E. Bass

E. Clav.

Lead 1

Lead 3

Lead 8

Pad 3

FX 5

Dam dam de

29

Perc.

Flex.

E. Bass

E. Clav.

Lead 1

Lead 3

Lead 8

FX 5

modalités graphiques et musicales

Dam dam de o oh

30

Perc.

Flex.

E. Bass

E. Clav.

Lead 1

Lead 3

Lead 8

FX 5

Dam dam de o oh

31

Oc.

Perc.

Flex.

E. Bass

E. Clav.

Lead 1

Lead 3

y compris adaptation sur
Dam dam de

Lead 8

Pad 3

FX 5

32

Oc.

Perc.

Flex.

E. Bass

E. Clav.

Lead 1

Lead 3

Dam dam de

Lead 8

Pad 3

FX 5

33

Perc.

Flex.

E. Bass

E. Clav.

Lead 1

Lead 3

Lead 8

FX 5

tout support tñlmatique.

Dam dam de o oh

34

Perc.

Flex.

E. Bass

E. Clav.

Lead 1

Lead 3

Lead 8

FX 5

Dam dam de o oh

35

A. Fl.

Oc.

Perc.

Flex.

E. Bass

E. Clav.

Lead 1

Lead 3

Lead 8

Es tre lla de la luz

36

A. Fl.

Oc.

Perc.

Flex.

E. Bass

E. Clav.

Lead 1

Lead 3

Lead 8

Da me tu ca lor

37

A. Fl.

Oc.

Perc.

Flex.

E. Bass

E. Clav.

Lead 1

Lead 3

Lead 8

Es tre lla por fa vor

38

A. Fl.

Oc.

Bar. Tpt.

Perc.

Flex.

E. Bass

E. Clav.

Lead 1

Lead 3

Lead 8

Da me tu ca lor

39

A. Fl.

Oc.

Bar. Tpt.

Perc.

Flex.

E. Bass

E. Clav.

Lead 1

Midi Service BP113 74804 La Roche sur Foron (France)

Lead 3

A mor de un se cun do

Lead 8

Detailed description of the musical score: The score is for a multi-instrument ensemble. It begins at measure 39. The A. Fl. part features a melodic line with eighth and sixteenth notes. The Oc. part provides harmonic support with sustained notes. The Bar. Tpt. part has a few notes, including a sharp sign. The Perc. part has a complex rhythmic pattern with many notes and rests. The Flex. part has a melodic line with eighth notes. The E. Bass part has a rhythmic pattern with eighth notes. The E. Clav. part has a rhythmic pattern with eighth notes. The Lead 1 part has a melodic line with eighth notes. The Lead 3 part is a vocal line with the lyrics 'A mor de un se cun do'. The Lead 8 part has a rhythmic pattern with eighth notes.

40

A. Fl.

Oc.

Bar. Tpt.

Perc.

Flex.

E. Bass

E. Clav.

Lead 1

Lead 3

Lead 8

A mor de un a vi da

41

A. Fl.

Oc.

Bar. Tpt.

Perc.

Flex.

E. Bass

E. Clav.

Lead 1

Lead 3

Lead 8

A mor de ca da di a

Detailed description of the musical score: The score is for a 12-piece band. It begins at measure 41. The A. Fl. part features a melodic line with a sharp sign. The Perc. part has a complex rhythmic pattern with many accents. The E. Bass part has a steady eighth-note bass line. The E. Clav. part has a simple accompaniment. Lead 1 has a melodic line similar to the flute. Lead 3 has the lyrics 'A mor de ca da di a' written below it. Lead 8 has a rhythmic accompaniment with many accents. The Bar. Tpt. part has a few notes at the beginning and then rests.

42

A. Fl.

Oc.

Bar. Tpt.

Perc.

Flex.

E. Bass

E. Clav.

Lead 1

<http://www.midiservice.com>

Lead 3

no va

Lead 8

43 ♩ = 116,000084

A. Fl.

Oc.

Bar. Tpt.

Perc.

Flex.

E. Bass

E. Clav.

Lead 1

Lead 3

Lead 8

I love you mi a mi go

44

A. Fl.

Oc.

Bar. Tpt.

Perc.

Flex.

E. Bass

E. Clav.

Lead 1

Lead 3

Lead 8

I love you mi a mi ga

45

A. Fl.

Oc.

Bar. Tpt.

Perc.

Flex.

E. Bass

E. Clav.

Lead 1

Lead 3

Lead 8

I love you ca da di a

46

A. Fl.

Oc.

Bar. Tpt.

Perc.

Flex.

E. Bass

E. Clav.

Lead 1

Lead 3

no va

Lead 8

47

A. Fl.

Oc.

Bar. Tpt.

Perc.

Flex.

E. Bass

E. Clav.

Lead 1

Lead 3

Lead 8

A mor de un se cun do

48

A. Fl.

Oc.

Bar. Tpt.

Perc.

Flex.

E. Bass

E. Clav.

Lead 1

Lead 3

Lead 8

A mor de un a vi da

49

A. Fl.

Oc.

Bar. Tpt.

Perc.

Flex.

E. Bass

E. Clav.

Lead 1

Lead 3

Lead 8

A mor de ca da di a

50

A. Fl.

Oc.

Bar. Tpt.

Perc.

Flex.

E. Bass

E. Clav.

Lead 1

Lead 3

no va

Lead 8

51

A. Fl.

Oc.

Bar. Tpt.

Perc.

Flex.

E. Bass

E. Clav.

Lead 1

Lead 3

Lead 8

I love you mi a mi go

52

A. Fl.

Oc.

Bar. Tpt.

Perc.

Flex.

E. Bass

E. Clav.

Lead 1

Lead 3

Lead 8

I love you mi a mi ga

Detailed description of the musical score: The score is for page 51, starting at measure 52. It features ten staves. The top two staves are for A. Fl. and Oc. The third staff is for Bar. Tpt. The fourth staff is for Perc., showing a complex rhythmic pattern with many notes and rests. The fifth staff is for Flex. The sixth staff is for E. Bass. The seventh staff is for E. Clav. The eighth staff is for Lead 1. The ninth staff is for Lead 3, which contains the lyrics 'I love you mi a mi ga' written below the staff. The tenth staff is for Lead 8, showing a rhythmic accompaniment with many notes and rests.

53

A. Fl.

Oc.

Bar. Tpt.

Perc.

Flex.

E. Bass

E. Clav.

Lead 1

Lead 2

Lead 3

I love you ca da di a

Lead 8

54

A. Fl.

Oc.

Bar. Tpt.

Perc.

Flex.

E. Bass

E. Clav.

Lead 1

Lead 2

Lead 3

no va

Lead 8

55

Bar. Tpt.

Perc.

E. Bass

Lead 1

56

A. Fl.

Perc.

E. Bass

Lead 1

Lead 3

Dam dam de o

57

A. Fl.

Perc.

E. Bass

Lead 1

Lead 3

Que que que ri do

58

A. Fl.

Perc.

E. Bass

Lead 1

Lead 3

Dam dam de o

59

A. Fl.

Perc.

E. Bass

Lead 1

Lead 3

Que que que ri do

60

A. Fl.

Perc.

E. Bass

Lead 1

Lead 3

Bai la bai la baila

61 57

Perc. 

E. Bass 

Lead 3 

Dam dam de

Pad 3 

FX 5 

62

Perc. 

E. Bass 

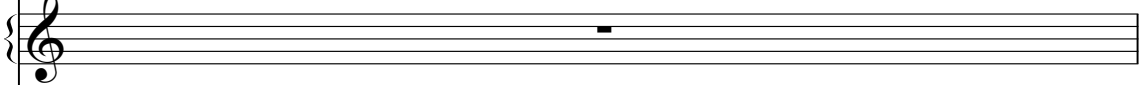
Lead 3 

Dam dam de

Pad 3 

FX 5 

63

Perc.

E. Bass

Lead 3

Dam dam de o oh

FX 5

64

Perc.

E. Bass

Lead 3

Dam dam de o oh

FX 5

65

A. Fl. Perc. Flex. E. Bass E. Clav. Lead 3

Es tre lla de la luz

66

A. Fl. Perc. Flex. E. Bass E. Clav. Lead 3

y fe li ci dad

67

A. Fl.

Perc.

Flex.

E. Bass

E. Clav.

Lead 3

Es tre lla del a mor

A. Fl. 68

Bar. Tpt.

Perc.

Flex.

E. Bass

E. Clav.

Lead 2

Lead 3

Nun ca so le dad

69

A. Fl.

Perc.

Flex.

E. Bass

E. Clav.

Lead 1

Lead 3

Lead 8

A mor de un se cun do

70

A. Fl.

Bar. Tpt.

Perc.

Flex.

E. Bass

E. Clav.

Lead 1

Lead 3

Lead 8

A mor de un a vi da

71

A. Fl.

Bar. Tpt.

Perc.

Flex.

E. Bass

E. Clav.

Lead 1

Lead 3

Lead 8

A mor de ca da di a

Detailed description of the musical score: The score is for page 64, starting at measure 71. It features nine staves. The A. Fl. staff has a treble clef and contains a melodic line with a sharp sign on the first measure. The Bar. Tpt. staff has a treble clef and contains a few notes in the first measure. The Perc. staff has a double bar line and contains a complex rhythmic pattern with various symbols like 'x' and 'o'. The Flex. staff has a treble clef and contains a melodic line. The E. Bass staff has a bass clef and contains a melodic line. The E. Clav. staff has a bass clef and contains a melodic line. The Lead 1 staff has a treble clef and contains a melodic line. The Lead 3 staff has a treble clef and contains a whole rest in the first measure, with the lyrics 'A mor de ca da di a' written below it. The Lead 8 staff has a treble clef and contains a melodic line with a double bar line.

72

A. Fl.

Bar. Tpt.

Perc.

Flex.

E. Bass

E. Clav.

Lead 1

Lead 3

Lead 8

no va

73

A. Fl.

Bar. Tpt.

Perc.

Flex.

E. Bass

E. Clav.

Lead 1

Lead 3

Lead 8

I love you mi a mi go

74

A. Fl.

Bar. Tpt.

Perc.

Flex.

E. Bass

E. Clav.

Lead 1

Lead 3

Lead 8

I love you mi a mi ga

75

A. Fl.

Bar. Tpt.

Perc.

Flex.

E. Bass

E. Clav.

Lead 1

Lead 3

Lead 8

I love you ca da di a

76

A. Fl.

Bar. Tpt.

Perc.

Flex.

E. Bass

E. Clav.

Lead 1

Lead 3

no va

Lead 8

77

Oc.

E. Bass

Lead 1

Lead 3

FX 5

Dam dam de Dam dam de

79

Oc.

E. Bass

Lead 1

Lead 2

Lead 3

FX 5

Dam dam de o oh Dam dam de o oh

81

Oc.

Perc.

Flex.

E. Bass

E. Clav.

Lead 1

Lead 3

Lead 8

FX 5

Dam dam de

82

Oc.

Perc.

Flex.

E. Bass

E. Clav.

Lead 1

Lead 3

Lead 8

FX 5

Dam dam de

83

Oc.

Perc.

Flex.

E. Bass

E. Clav.

Lead 1

Lead 3

Lead 8

FX 5

Dam dam de o oh

84

Oc.

Perc.

Flex.

E. Bass

E. Clav.

Lead 1

Lead 3

Lead 8

FX 5

Dam dam de o oh

85

Oc.

Perc.

Flex.

E. Bass

E. Clav.

Lead 1

Lead 3

Dam dam de

Lead 8

FX 5

86

Oc.

Perc.

Flex.

E. Bass

E. Clav.

Lead 1

Lead 3

Dam dam de o oh

Lead 8

FX 5

87

Oc.

Perc.

Flex.

E. Bass

E. Clav.

Lead 1

Lead 2

Lead 3

Dam dam de

Lead 8

FX 5

88

Oc.

Bar. Tpt.

Perc.

Flex.

E. Bass

E. Clav.

Lead 1

Lead 2

Lead 3

Dam dam de o oh(ad

Lead 8

FX 5

89

A. Fl.

Oc.

Bar. Tpt.

Perc.

Flex.

E. Bass

E. Clav.

Lead 1

Lead 3

lib) A mor de un se cun do

Lead 8

FX 5

90

A. Fl.

Oc.

Bar. Tpt.

Perc.

Flex.

E. Bass

E. Clav.

Lead 1

Lead 3

Lead 8

FX 5

I love you mi a mi ga

91

A. Fl.

Oc.

Bar. Tpt.

Perc.

Flex.

E. Bass

E. Clav.

Lead 1

Lead 3

Lead 8

FX 5

I love you mi a mi go

92

A. Fl.

Oc.

Bar. Tpt.

Perc.

Flex.

E. Bass

E. Clav.

Lead 1

Lead 3

Lead 8

FX 5

A mor de un a vi da

93

A. Fl.

Oc.

Bar. Tpt.

Perc.

Flex.

E. Bass

E. Clav.

Lead 1

Lead 3

Lead 8

FX 5

A mor de un se cun do

94

Oc.

Bar. Tpt.

Perc.

Flex.

E. Bass

E. Clav.

Lead 1

Lead 8

FX 5

95

A. Fl.

Oc.

Bar. Tpt.

Perc.

Flex.

E. Bass

E. Clav.

Lead 1

Lead 3

Lead 8

FX 5

I love you mi a mi go

96

A. Fl.

Oc.

Bar. Tpt.

Perc.

Flex.

E. Bass

E. Clav.

Lead 1

Lead 8

FX 5

97

A. Fl.

Oc.

Bar. Tpt.

Perc.

Flex.

E. Bass

E. Clav.

Lead 1

Lead 3

Lead 8

FX 5

A mor de un se cun do

98

A. Fl.

Oc.

Bar. Tpt.

Perc.

Flex.

E. Bass

E. Clav.

Lead 1

Lead 3

Lead 8

FX 5

I love you mi a mi ga

99

A. Fl.

Oc.

Bar. Tpt.

Perc.

Flex.

E. Bass

E. Clav.

Lead 1

Lead 3

Lead 8

FX 5

I love you ca da di a

100

A. Fl.

Oc.

Bar. Tpt.

Perc.

Flex.

E. Bass

E. Clav.

Lead 1

Lead 3

no va

Lead 8

FX 5

101

A. Fl.

Oc.

Bar. Tpt.

Perc.

Flex.

E. Bass

E. Clav.

Lead 1

Lead 3

Lead 8

FX 5

I love you mi a mi go

102

A. Fl.

Oc.

Bar. Tpt.

Perc.

Flex.

E. Bass

E. Clav.

Lead 1

Lead 3

Lead 8

FX 5

I love you mi a mi ga

Detailed description of the musical score: The score is for page 92, starting at measure 102. It features ten staves. The A. Fl. part has a melodic line with slurs and accents. The Oc. part has a rhythmic accompaniment with slurs. The Bar. Tpt. part has a melodic line with a sharp key signature. The Perc. part has a complex rhythmic pattern with various symbols. The Flex. part has a melodic line with slurs and accents. The E. Bass part has a melodic line with slurs and accents. The E. Clav. part has a rhythmic accompaniment with slurs. The Lead 1 part has a melodic line with slurs and accents. The Lead 3 part is the vocal line with the lyrics 'I love you mi a mi ga'. The Lead 8 part has a rhythmic accompaniment with slurs. The FX 5 part has a melodic line with slurs and accents.

103

A. Fl.

Oc.

Bar. Tpt.

Perc.

Flex.

E. Bass

E. Clav.

Lead 1

Lead 2

Lead 3

I love you cada di a

Lead 8

FX 5

104

A. Fl.

Oc.

Bar. Tpt.

Perc.

Flex.

E. Bass

E. Clav.

Lead 1

Lead 2

Lead 3

no va

Lead 8

FX 5

105

A. Fl.
Oc.
Bar. Tpt.
Perc.
Flex.
E. Bass
E. Clav.
Lead 1
Lead 2
Lead 3
Lead 8
FX 5

A mor de un se cun do

106

A. Fl.

Oc.

Bar. Tpt.

Perc.

Flex.

E. Bass

E. Clav.

Lead 1

Lead 3

Lead 8

FX 5

I love you mi a mi ga

107

A. Fl.

Oc.

Bar. Tpt.

Perc.

Flex.

E. Bass

E. Clav.

Lead 1

Lead 3

Lead 8

FX 5

I love you mi a mi go

108

A. Fl.

Oc.

Bar. Tpt.

Perc.

Flex.

E. Bass

E. Clav.

Lead 1

Lead 3

Lead 8

FX 5

A mor de un a vi da

109

A. Fl.

Oc.

Bar. Tpt.

Perc.

Flex.

E. Bass

E. Clav.

Lead 1

Lead 3

Lead 8

FX 5

A mor de un se cun do

110

A. Fl.

Oc.

Bar. Tpt.

Perc.

Flex.

E. Bass

E. Clav.

Lead 1

Lead 3

Lead 8

FX 5

I love you mi a mi ga

111

A. Fl.

Oc.

Bar. Tpt.

Perc.

Flex.

E. Bass

E. Clav.

Lead 1

Lead 3

Lead 8

FX 5

I love you mi a mi go

112

A. Fl.

Oc.

Bar. Tpt.

Perc.

Flex.

E. Bass

E. Clav.

Lead 1

Lead 3

Lead 8

FX 5

I love you mi a mi ga

113

Oc.

Bar. Tpt.

Perc.

Flex.

E. Bass

E. Clav.

Lead 1

Lead 8

FX 5

114

Oc.

Bar. Tpt.

Perc.

Flex.

E. Bass

E. Clav.

Lead 1

Lead 8

FX 5

115

Oc.

Bar. Tpt.

Perc.

Flex.

E. Bass

E. Clav.

Lead 1

Lead 8

FX 5

116

Oc.

Bar. Tpt.

Perc.

Flex.

E. Bass

E. Clav.

Lead 1

Lead 8

FX 5

117

Oc.

Bar. Tpt.

Perc.

Flex.

E. Bass

E. Clav.

Lead 1

Lead 8

FX 5

118

Oc.

Bar. Tpt.

Perc.

Flex.

E. Bass

E. Clav.

Lead 1

Lead 8

FX 5

119

Oc.

Bar. Tpt.

Perc.

Flex.

E. Bass

E. Clav.

Lead 1

Lead 8

FX 5

120

Oc.

Bar. Tpt.

Perc.

Flex.

E. Bass

E. Clav.

Lead 1

Lead 8

FX 5

Espagnol+Portugais FELICIDAD - Dam dam deo

Alto Flute

♩ = 116,000084

6

8

17

20

24

8

35

38

41

♩ = 116,000084

45

49

Copyright © 1997 by Midi Service France
Copyright © 1997 by Midi Service France

V.S.

53

57

60

67

70

74

89

92

96

100

104

108

111

Ocarina

Espagnol+Portugais FELICIDAD - Dam dam deo

♩ = 116,000084

2

5

8

15

18

21

24

26

4

Copyright © 1997 by Midi Service France
Copyright © 1997 by Midi Service France

31

2

36

39

42 $\text{♩} = 116,000084$

45

48

51

54 22

78

80

Ocarina

82

84

86

88

90

92

94

96

98

100

Baroque Trumpet

Espagnol+Portugais FELICIDAD - Dam dam deo

♩ = 116,000084

2

6

11

19

40

♩ = 116,000084

6

44

48

52

56

12

72

6

74

11

Copyright © 1997 by Midi Service France
Copyright © 1997 by Midi Service France

Baroque Trumpet

Espagnol+Portugais FELICIDAD - Dam dam deo

Percussion

♩ = 116,000084

4/4

4

5

3

6

7

8

9

10

11

12

Copyright © 1997 by Midi Service France
Copyright © 1997 by Midi Service France

V.S.

Percussion

13

14

15

16

17

18

19

20

21

22

23

24

25

26

27

28

29

30

31

32

V.S.

33

34

35

36

37

38

39

40

41

42

Percussion

43 ♩ = 116,000084

44

45

46

47

48

49

50

51

52

V.S.

Percussion

V.S.

Percussion

73

74

75

76

81

82

83

84

85

86

87

88

89

90

91

92

93

94

95

96

V.S.

97

98

99

100

101

102

103

104

105

106

107

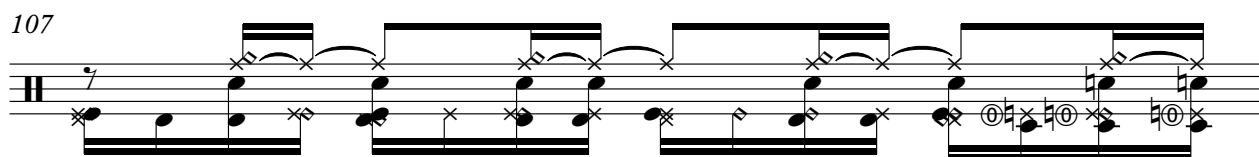

108

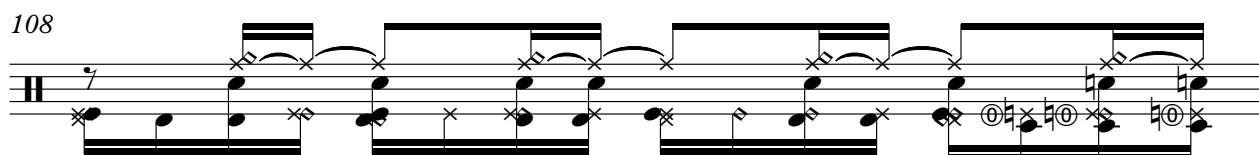

109

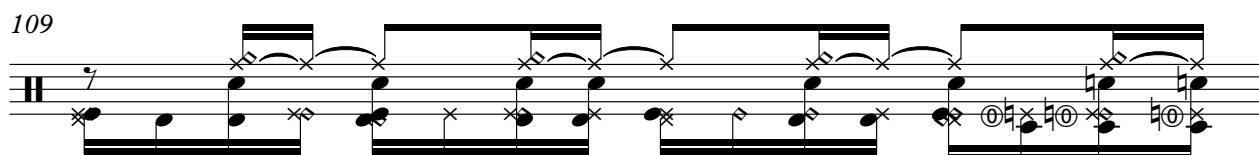

110

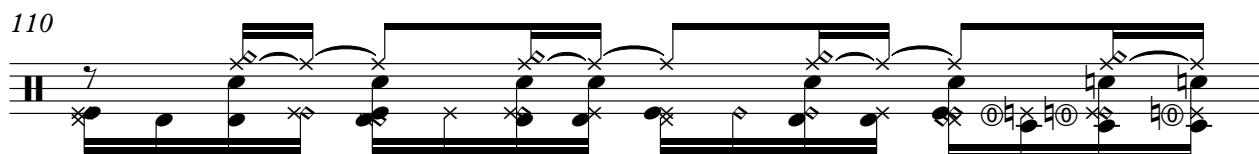

111

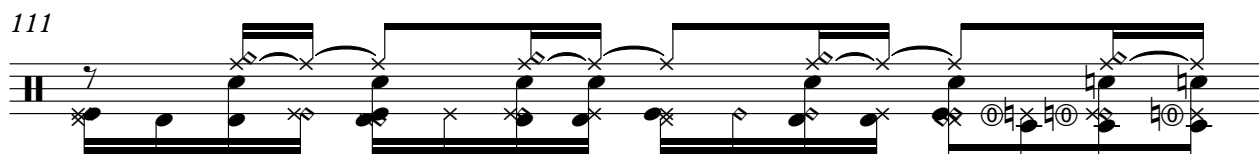

112

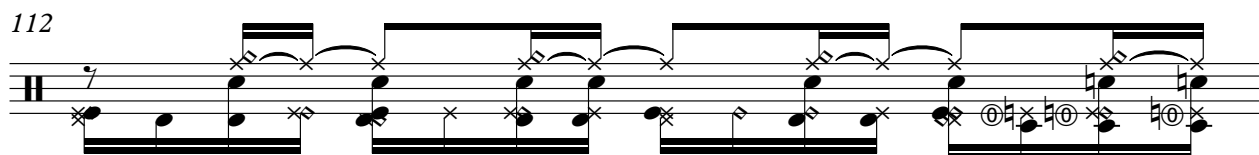

113

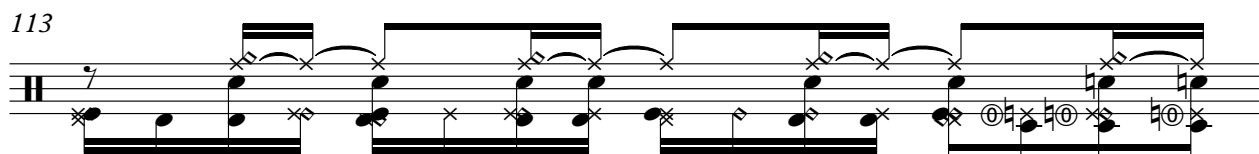

114

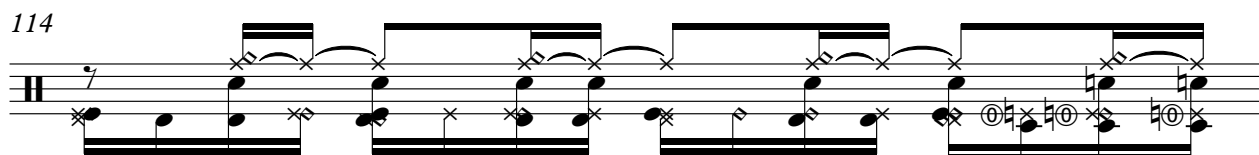

115

116

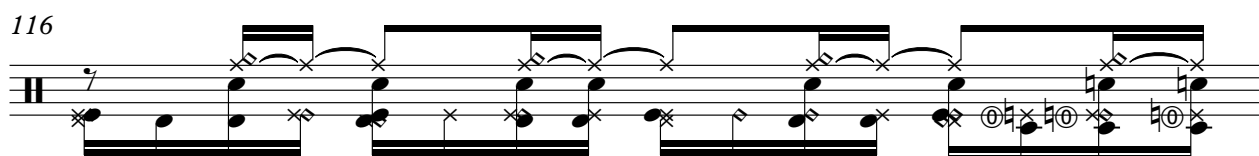

V.S.

12

Percussion

117

118

119

120

Espagnol+Portugais FELICIDAD - Dam dam deo

Flexatone

♩ = 116,000084

Copyright © 1997 by Midi Service France
Copyright © 1997 by Midi Service France

V.S.

32

35

38

41

♩ = 116,000084

44

47

50

53

10

65

68

V.S.

104

107

110

113

116

119

5-string Electric Bass

Espagnol+Portugais FELICIDAD - Dam dam deo

♩ = 116,000084

2

Copyright © 1997 by Midi Service France
Copyright © 1997 by Midi Service France

V.S.

43 ♩ = 116,000084

45

47

49

51

53

56

59

62

65

V.S.

68

71

73

75

78

81

83

85

87

89

91

93

95

97

99

101

103

105

107

109

V.S.

111

113

115

117

119

♩ = 116,000084

5

8

10

12

14

16

18

21

24

27

29

31

33

35

37

40

43 ♩ = 116,000084

46

49

52

55

10

67

70

73

75

4

81

84

87

90

93

96

99

102

105

108

111

114

117

119

Reverse Cymbals

Espagnol+Portugais FELICIDAD - Dam dam deo

♩ = 116,000084

4

7

♩ = 116,000084

36

79

Copyright © 1997 by Midi Service France
Copyright © 1997 by Midi Service France

Espagnol+Portugais FELICIDAD - Dam dam deo

Lead 1 (Square)

♩ = 116,000084

2

5

7

9

11

13

15

17

19

21

Copyright © 1997 by Midi Service France
Copyright © 1997 by Midi Service France

V.S.

Lead 1 (Square)

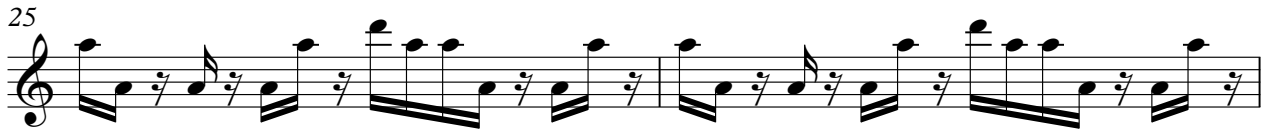
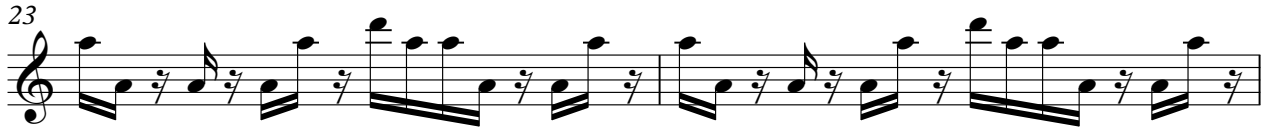

Lead 1 (Square)

43 ♩ = 116,000084

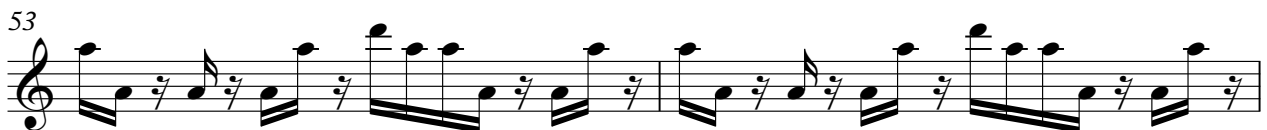
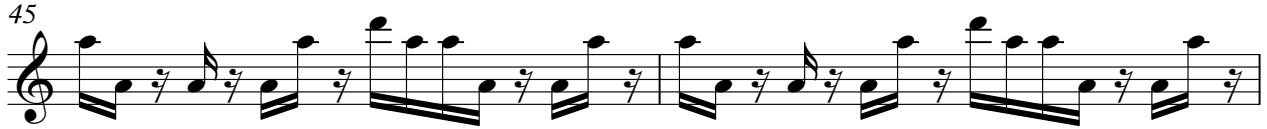

Lead 1 (Square)

69 

71 

73 

75 

77 

79 

81 

83 

85 

87 

Lead 1 (Square)

V.S.

Lead 1 (Square)

109

111

113

115

117

119

Espagnol+Portugais FELICIDAD - Dam dam deo

Lead 2 (Sawtooth)

♩ = 116,000084

4 18

27

♩ = 116,000084

16 10 13

68

3 3 10

80

6 14

103

16

Copyright © 1997 by Midi Service France
Copyright © 1997 by Midi Service France

Espagnol+Portugais FELICIDAD - Dam dam deo

Lead 3 (Calliope)

♩ = 116,000084
Tom Isaac - Allure 16/06/97 12.00

ALLIANCE Karaoke # **Dam dam deo** **Baháíla Baháíla** **Dam dam deo** **Nouveau Dam dam deo**

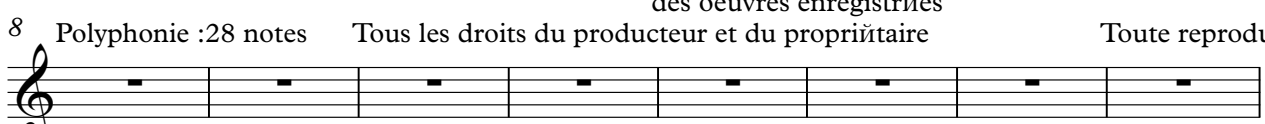

8 Polyphonie :28 notes Tous les droits du producteur et du propriétaire Toute reproduction ou
Dam dam deo **Dam dam deo** oh **Dam dam deo** oh **Dam dam deo** **Dam dam deo** **Dam dam deo** oh **Dam dam deo** oh **Estrela**
des oeuvres enregistrées a des fins autres qu'une copie

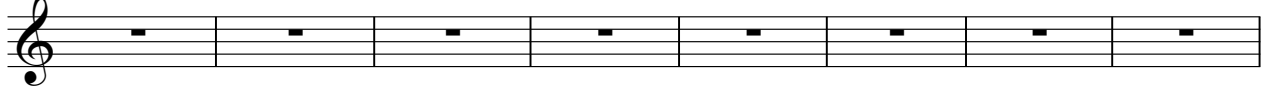

16 fragmentaire ou totale est interdite de sauvegarde a titre privé.
yfelicidad Estrela **Nouveau** **Andravo** **Andravia** **Andralia nova** **Iyomingo**
les oeuvres dans toutes les y compris adaptation s

24 Il est notamment interdit de reproduire modalitıs graphiques et musicales
Iyominga **Iyocalia nova** **Dam dam deo** **Dam dam deo** **Dam dam deo** oh **Dam dam deo** oh **Dam dam deo**

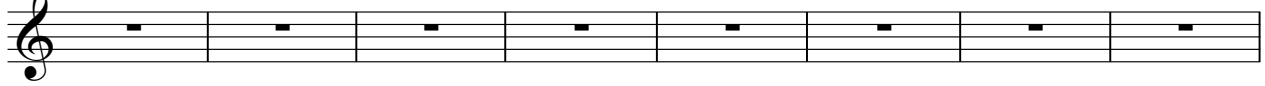

32 tout support tılımatique. Midi Service BP113
Dam dam deo **Dam dam deo** oh **Dam dam deo** oh **Estrela** **Dam dam deo** **Estrela** **Dam dam deo** **Andravo**
♩ = 116,000084
<http://www.midiservice.com>

40 **Andravia** **Andralia nova** **Iyomingo** **Iyominga** **Iyocalia nova** **Andravo**

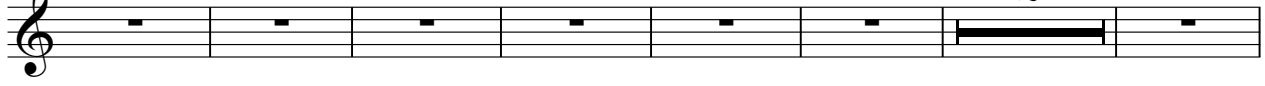

48 **Andravia** **Andralia nova** **Iyomingo** **Iyominga** **Iyocalia no va** **Dam dam deo**

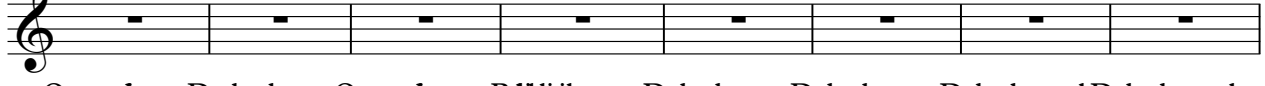

57 **Quaquito** **Dam dam deo** **Quaquito** **Baháíla** **Dam dam deo** **Dam dam deo** **Dam dam deo** oh **Dam dam deo** oh

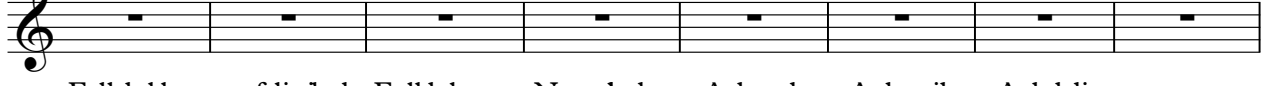

65 **Estrela** **Estrela** **yfelicidad** **Estrela** **Nouveau** **Andravo** **Andravia** **Andralia nova**

73 **Iyomingo** **Iyominga** **Iyocalia nova** **Dam dam deo** **Dam dam deo** **Dam dam deo** oh **Dam dam deo** oh

Copyright © 1997 by Midi Service France
Copyright © 1997 by Midi Service France

2

Lead 3 (Calliope)

81

Dam de Dam de Dam deo oh Dam deo oh Dam dam de

86

Dam dam de o oh Dam dam de

88

Dam dam de o oh (ad lib) Anseudo Iyumiya Iyumiyo Anavida Anseudo

95

Iyumiyo Anseudo Iyumiya Iyudia nova Iyumiyo Iyumiya Iyudia

104

no va Anseudo Iyumiya Iyumiyo Anavida

109

Anseudo Iyumiya Iyumiyo I love youmi a mi ga

Espagnol+Portugais FELICIDAD - Dam dam deo

Lead 8 (Bass + Lead)

♩ = 116,000084

5

7

9

11

13

15

17

19

21

Copyright © 1997 by Midi Service France
Copyright © 1997 by Midi Service France

V.S.

Lead 8 (Bass + Lead)

Lead 8 (Bass + Lead)

43 ♩ = 116,000084

Lead 8 (Bass + Lead)

Pad 3 (Polysynth)

Espagnol+Portugais FELICIDAD - Dam dam deo

♩ = 116,000084

26 2

31

10

43 ♩ = 116,000084

18

62

59

Copyright © 1997 by Midi Service France
Copyright © 1997 by Midi Service France

♩ = 116,000084

5

9

12

15

12

29

32

35

8 18

63

12

107

110

113

116

119

