

# Fast Ball - The Way

♩ = 130,000137

Percussion

5

Harm.

Perc.

E. Bass

E. Pno.

Perc. Organ

Syn. Str.

Solo

8

Harm.

Perc.

E. Bass

E. Pno.

Perc. Organ

Syn. Str.

Solo

mnelson953@aol.com

10

Harm.

Perc.

E. Bass

E. Pno.

Perc. Organ

Organ

Syn. Str.

Solo

12

Harm.

Perc.

E. Bass

E. Pno.

Perc. Organ

Organ

Syn. Str.

Solo

14

Harm.

Perc.

E. Bass

E. Pno.

Perc. Organ

Organ

Syn. Str.

Solo

16

Harm.

Perc.

E. Bass

E. Pno.

Perc. Organ

Organ

Syn. Str.

Solo

18

Harm.

Perc.

E. Bass

E. Pno.

Perc. Organ

Organ

Syn. Str.

Solo

20

Harm.

Perc.

E. Bass

E. Pno.

Perc. Organ

Organ

Syn. Str.

Solo

22

Harm.

Perc.

E. Bass

E. Pno.

Perc. Organ

Organ

Syn. Str.

Solo

24

Harm.

Perc.

E. Bass

E. Pno.

Perc. Organ

Organ

Syn. Str.

Solo

26

Harm.

Perc.

E. Gtr.

E. Bass

E. Bass

E. Pno.

Perc. Organ

Organ

Syn. Str.

Solo

28

Harm.

Perc.

E. Gtr.

E. Bass

E. Bass

E. Pno.

Perc. Organ

Organ

Syn. Str.

Solo

30

Harm.

Perc.

E. Gtr.

E. Bass

E. Bass

E. Pno.

Perc. Organ

Organ

Syn. Str.

Solo

32

Harm.

Perc.

E. Gtr.

E. Bass

E. Bass

E. Pno.

Perc. Organ

Organ

Syn. Str.

Solo

34

Harm.

Perc.

E. Gtr.

E. Bass

E. Bass

E. Pno.

Perc. Organ

Organ

Syn. Str.

Solo

36

Harm.

Perc.

E. Gtr.

E. Bass

E. Bass

E. Pno.

Perc. Organ

Organ

Syn. Str.

Solo

38

Harm.

Perc.

E. Gtr.

E. Bass

E. Bass

E. Pno.

Perc. Organ

Organ

Syn. Str.

Solo

40

Harm.

Perc.

E. Gtr.

E. Bass

E. Bass

E. Pno.

Perc. Organ

Organ

Syn. Str.

Solo

Detailed description of the musical score: The score is written for measures 38 and 40. It features a complex arrangement of instruments. The Harmonica (Harm.) part is in the treble clef with a key signature of three sharps (F#, C#, G#) and a 3/4 time signature. It includes triplet markings. The Percussion (Perc.) part is in the same clef and features a rhythmic pattern of eighth and sixteenth notes. The Electric Guitar (E. Gtr.) part is in the treble clef, playing chords and single notes with triplet markings. The Electric Bass (E. Bass) part is in the bass clef, providing a steady bass line with some triplet figures. The Piano (E. Pno.) part is in the bass clef, playing chords and moving lines. The Percussion Organ and Organ parts are in the treble clef, playing chords and moving lines. The Synthesizer Strings (Syn. Str.) part is in the treble clef, playing a melodic line. The Solo part is in the treble clef, playing a melodic line with triplet markings. The score is divided into two systems, with measures 38-39 in the first system and measures 40-41 in the second system. A double bar line is present between the two systems.

42

Harm.

Perc.

E. Gtr.

E. Bass

E. Bass

E. Pno.

Perc. Organ

Organ

Syn. Str.

Solo

44

Harm.

Perc.

E. Gtr.

E. Bass

E. Bass

E. Pno.

Perc. Organ

Organ

Syn. Str.

Solo

Detailed description of the musical score: The score is for measures 42 and 44. It features a complex arrangement of instruments. The Harmonica (Harm.) part has a melodic line with triplets. The Percussion (Perc.) part provides a rhythmic accompaniment with various patterns. The Electric Guitar (E. Gtr.) part features a driving rhythm with triplets. The Electric Bass (E. Bass) part has a steady bass line. The Piano (E. Pno.) part provides harmonic support with chords and arpeggios. The Percussion Organ (Perc. Organ) and Organ parts have a similar rhythmic pattern. The Synthesizer String (Syn. Str.) part has a melodic line. The Solo part has a melodic line with triplets. The score is written in a key with three sharps (F#, C#, G#) and a 4/4 time signature.

46

Harm.  
Perc.  
E. Gtr.  
E. Bass  
E. Bass  
E. Pno.  
Perc. Organ  
Organ  
Syn. Str.  
Solo

48

Harm.  
Perc.  
E. Gtr.  
E. Bass  
E. Bass  
E. Pno.  
Perc. Organ  
Organ  
Syn. Str.  
Solo

50

Harm.  
Perc.  
E. Gtr.  
E. Bass  
E. Bass  
E. Pno.  
Perc. Organ  
Organ  
Syn. Str.  
Solo

52

Harm.  
Perc.  
E. Gtr.  
E. Bass  
E. Bass  
E. Pno.  
Perc. Organ  
Organ  
Syn. Str.  
Solo

54

Harm.

Perc.

E. Gtr.

E. Bass

E. Bass

E. Pno.

Perc. Organ

Organ

Syn. Str.

Solo

56

Harm.

Perc.

E. Gtr.

E. Bass

E. Bass

E. Pno.

Perc. Organ

Organ

Syn. Str.

Solo

58

58

Harm.

Perc.

E. Gtr.

E. Bass

E. Bass

E. Pno.

Perc. Organ

Organ

Syn. Str.

Solo

60

60

Harm.

Perc.

E. Gtr.

E. Bass

E. Bass

E. Pno.

Perc. Organ

Organ

Syn. Str.

Solo

62

Harm.  
Perc.  
E. Gtr.  
E. Bass  
E. Bass  
E. Pno.  
Perc. Organ  
Organ  
Syn. Str.  
Solo

64

Harm.  
Perc.  
E. Gtr.  
E. Bass  
E. Bass  
E. Pno.  
Perc. Organ  
Organ  
Syn. Str.  
Solo

66

Harm.

Perc.

E. Gtr.

E. Bass

E. Bass

E. Pno.

Perc. Organ

Organ

Syn. Str.

Solo

68

Harm.

Perc.

E. Gtr.

E. Bass

E. Bass

E. Pno.

Perc. Organ

Organ

Syn. Str.

Solo

70

Harm.

Perc.

E. Gtr.

E. Bass

E. Bass

E. Pno.

Perc. Organ

Organ

Syn. Str.

Solo

72

Harm.

Perc.

E. Gtr.

E. Bass

E. Bass

E. Pno.

Perc. Organ

Organ

Syn. Str.

Solo

Detailed description of the musical score: The score is for measures 70 and 72. It features a complex arrangement of instruments. The Harmonica (Harm.) part consists of a series of eighth notes with triplet markings. The Percussion (Perc.) part has a rhythmic pattern of eighth notes with accents. The Electric Guitar (E. Gtr.) part features a series of chords with triplet markings. The Electric Bass (E. Bass) part has a simple bass line with quarter notes. The Electric Piano (E. Pno.) part has a series of chords with eighth notes. The Percussion Organ (Perc. Organ) part has a series of chords with eighth notes. The Organ part has a series of chords with eighth notes. The Synthesizer String (Syn. Str.) part has a series of chords with eighth notes. The Solo part has a series of chords with eighth notes. The score is written in a key signature of three sharps (F#, C#, G#) and a 4/4 time signature.

74

Harm.

Perc.

E. Gtr.

E. Bass

E. Bass

E. Pno.

Perc. Organ

Organ

Syn. Str.

Solo

76

Harm.

Perc.

E. Gtr.

E. Bass

E. Bass

E. Pno.

Perc. Organ

Organ

Syn. Str.

Solo

Detailed description of the musical score: The score is for measures 74 and 76. It features a complex arrangement of instruments. The Harmonica (Harm.) part is in the upper register, playing a melodic line with triplets. The Percussion (Perc.) part provides a steady, rhythmic accompaniment. The Electric Guitar (E. Gtr.) part is in the upper register, playing a melodic line with triplets. The Electric Bass (E. Bass) part is in the lower register, playing a simple, rhythmic accompaniment. The Electric Piano (E. Pno.) part is in the lower register, playing a melodic line with triplets. The Percussion Organ (Perc. Organ) part is in the upper register, playing a melodic line with triplets. The Organ part is in the upper register, playing a melodic line with triplets. The Synthesizer String (Syn. Str.) part is in the upper register, playing a melodic line with triplets. The Solo part is in the lower register, playing a melodic line with triplets. The score includes various musical notations such as triplets, slurs, and dynamic markings.

78

Harm.  
Perc.  
E. Gtr.  
E. Bass  
E. Bass  
E. Pno.  
Perc. Organ  
Organ  
Syn. Str.  
Solo

80

Harm.  
Perc.  
E. Gtr.  
E. Bass  
E. Bass  
E. Pno.  
Perc. Organ  
Organ  
Syn. Str.  
Solo

81

Harm.

Perc.

E. Gtr.

E. Bass

E. Bass

E. Pno.

Perc. Organ

Organ

Syn. Str.

Solo

82

Harm.

Perc.

E. Gtr.

E. Bass

E. Bass

E. Pno.

Perc. Organ

Organ

Syn. Str.

Solo

84

84

Harm.

Perc.

E. Gtr.

E. Bass

E. Bass

E. Pno.

Perc. Organ

Organ

Syn. Str.

Solo

86

86

Harm.

Perc.

E. Gtr.

E. Bass

E. Bass

E. Pno.

Perc. Organ

Organ

Syn. Str.

Solo

87

87

Harm.

Perc.

E. Gtr.

E. Bass

E. Bass

E. Pno.

Perc. Organ

Organ

Syn. Str.

Solo

89

89

Harm.

Perc.

E. Gtr.

E. Bass

E. Bass

E. Pno.

Perc. Organ

Organ

Syn. Str.

Solo

91

Harm.

Perc.

E. Gtr.

E. Gtr.

E. Bass

E. Bass

E. Pno.

Perc. Organ

Organ

Syn. Str.

Solo

92

Harm.

Perc.

E. Gtr.

E. Gtr.

E. Bass

E. Bass

E. Pno.

Perc. Organ

Syn. Str.

Solo

94

Harm.  
Perc.  
E. Gtr.  
E. Gtr.  
E. Bass  
E. Bass  
E. Pno.  
Perc. Organ  
Syn. Str.  
Solo

96

Harm.  
Perc.  
E. Gtr.  
E. Gtr.  
E. Bass  
E. Bass  
E. Pno.  
Perc. Organ  
Syn. Str.  
Solo

98

Harm.  
Perc.  
E. Gtr.  
E. Gtr.  
E. Bass  
E. Bass  
E. Pno.  
Perc. Organ  
Syn. Str.  
Solo

99

Harm.  
Perc.  
E. Gtr.  
E. Gtr.  
E. Bass  
E. Bass  
E. Pno.  
Perc. Organ  
Syn. Str.  
Solo

100

Harm.  
Perc.  
E. Gtr.  
E. Gtr.  
E. Bass  
E. Bass  
E. Pno.  
Perc. Organ  
Syn. Str.  
Solo

102

Harm.  
Perc.  
E. Gtr.  
E. Gtr.  
E. Bass  
E. Bass  
E. Pno.  
Perc. Organ  
Syn. Str.  
Solo

103

103

Harm.

Perc.

E. Gtr.

E. Gtr.

E. Bass

E. Bass

E. Pno.

Perc. Organ

Syn. Str.

Solo

104

104

Harm.

Perc.

E. Gtr.

E. Gtr.

E. Bass

E. Bass

E. Pno.

Perc. Organ

Syn. Str.

Solo

105

Harm.

Perc.

E. Gtr.

E. Gtr.

E. Bass

E. Bass

E. Pno.

Perc. Organ

Syn. Str.

Solo

106

Harm.

Perc.

E. Gtr.

E. Bass

E. Bass

E. Pno.

Perc. Organ

Organ

Syn. Str.

Solo

107

Harm.

Perc.

E. Gtr.

E. Bass

E. Bass

E. Pno.

Perc. Organ

Organ

Syn. Str.

Solo

108

Harm.

Perc.

E. Gtr.

E. Bass

E. Bass

E. Pno.

Perc. Organ

Organ

Syn. Str.

Solo

109

111

112

Harm.  
Perc.  
E. Gtr.  
E. Bass  
E. Bass  
E. Pno.  
Perc. Organ  
Organ  
Syn. Str.  
Solo

113

Harm.  
Perc.  
E. Gtr.  
E. Bass  
E. Bass  
E. Pno.  
Perc. Organ  
Organ  
Syn. Str.  
Solo

114

Harm.  
Perc.  
E. Gtr.  
E. Bass  
E. Bass  
E. Pno.  
Perc. Organ  
Organ  
Syn. Str.  
Solo

115

Harm.  
Perc.  
E. Gtr.  
E. Bass  
E. Bass  
E. Pno.  
Perc. Organ  
Organ  
Syn. Str.  
Solo

117

Harm.

Perc.

E. Gtr.

E. Bass

E. Bass

E. Pno.

Perc. Organ

Organ

Syn. Str.

Solo

118

Harm.

Perc.

E. Gtr.

E. Bass

E. Bass

E. Pno.

Perc. Organ

Organ

Syn. Str.

Solo

119

120

121

122

125

127

129

131

133

135

137

Harm.  
Perc.  
E. Gtr.  
E. Bass  
E. Bass  
E. Pno.  
Perc. Organ  
Syn. Str.  
Solo

139

Harm.  
Perc.  
E. Gtr.  
E. Bass  
E. Bass  
E. Pno.  
Perc. Organ  
Syn. Str.  
Solo

Harmonica

Fast Ball - The Way

♩ = 130,000137

**6**

13

20

28

35

41

46

52

58

67

V.S.

mnelson953@aol.com

74

81

86

94

101

107

113

120

128

135

# Fast Ball - The Way

## Percussion

♩ = 130,000137

2

4

6

8

10

12

14

16

18

20

mnelson953@aol.com

V.S.

22

24

26

27

28

29

30

31

32

33

Percussion

34

35

36

37

38

39

40

41

42

43

Percussion

44

45

46

47

48

49

50

51

52

53

Percussion

54

55

56

57

58

59

60

61

62

63

V.S.

Percussion

64

65

66

67

68

69

70

71

72

73

Percussion

74

75

76

77

78

79

80

81

82

83

V.S.

Percussion

Percussion

V.S.

Percussion

104

105

106

107

108

109

110

111

112

113

6

3

3

6

3

3

Percussion

114

115

116

117

118

119

120

121

122

Percussion

125

126

127

128

129

130

131

132

133

134

Percussion

135

136

137

138

139

♩ = 130,000137 **90**

93

96

99

103 **35**

# Fast Ball - The Way

Electric Guitar

$\text{♩} = 130,000137$

26

28

30

32

34

36

38

40

42

44

mnelson953@aol.com

V.S.

66

68

70

72

74

76

78

80

81

83

V.S.

125

127

129

131

133

135

137

139

# Fast Ball - The Way

Electric Bass

♩ = 130,000137

**6**

11

16

21

26

31

36

41

45

50

mnelson955@aol.com

V.S.

54

58

63

68

73

78

83

88

93

98

103

108

113

118

123

129

134

138

5-string Electric Bass

Fast Ball - The Way

$\text{♩} = 130,000137$   
**26**

29

32

35

38

41

44

47

50

53

V.S.

mnelson953@aol.com

56

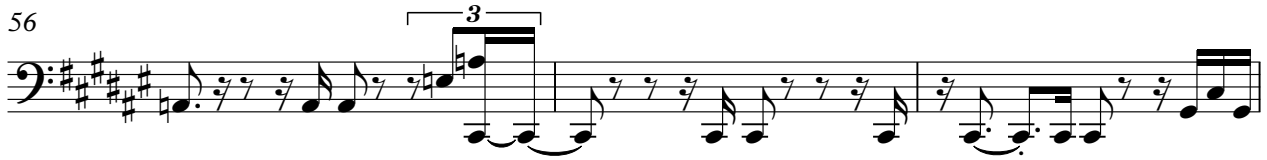

59

62

65

68

71

74

77

80

83

116

119

122

126

130

134

137

Electric Piano

Fast Ball - The Way

♩ = 130,000137

6

9

12

15

18

21

24

26

29

32

35

38

41

43

46

49

51

54

56

59

61

83

85

87

89

91

93

96

V.S.

98

101

104

106

108

110

112

114

117

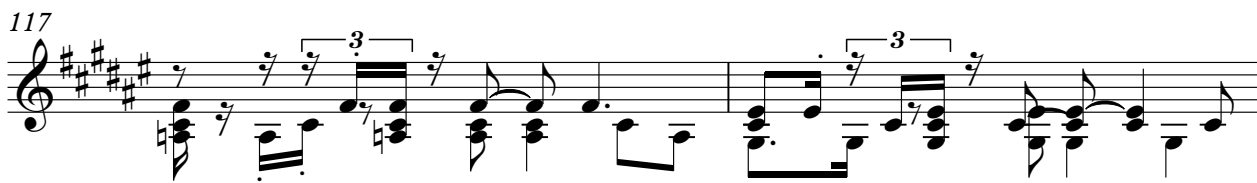

119

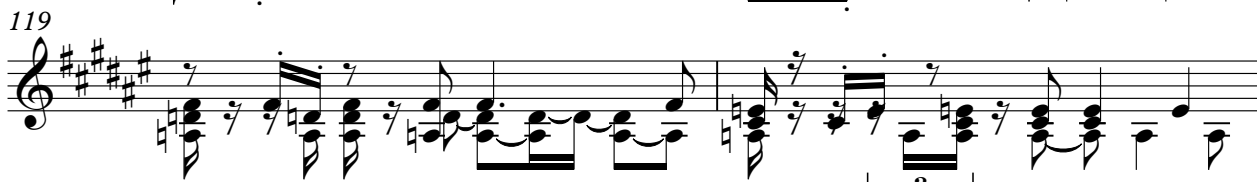

121

125

127

129

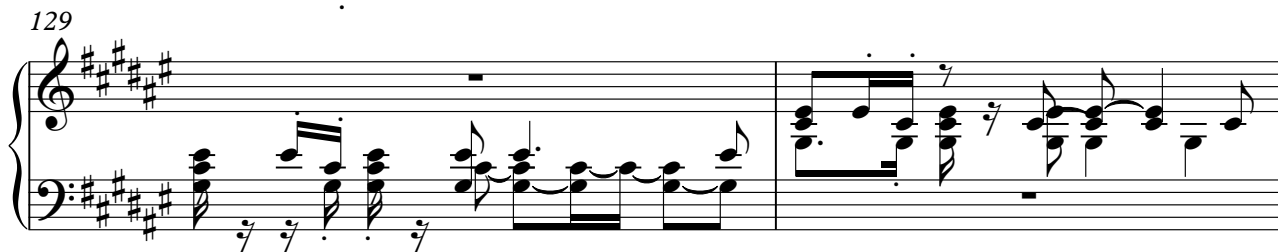

131

133

135

137

139

# Fast Ball - The Way

Percussive Organ

$\text{♩} = 130,000137$   
**6**

9  
12  
15  
18  
21  
24  
27  
30  
33

mnelson953@aol.com

V.S.

66

69

72

75

78

81

84

87

90

93

V.S.

Percussive Organ

96

99

102

105

108

111

114

117

120

125

128

131

134

137

$\text{♩} = 130,000137$

9

12

16

21

26

31

35

39

43

47

# Fast Ball - The Way

## Synth Strings

$\text{♩} = 130,000137$

**6**

10

13

16

19

22

25

28

31

34

mnekon953@aol.com

V.S.

37

40

43

46

49

52

55

58

61

64

67

70

73

76

79

82

85

88

91

94

V.S.

97

100

103

106

109

112

115

118

121

125

128

131

134

137

FX 1 (Rain)

# Fast Ball - The Way

♩ = 130,000137

**122** **16**

FX 6 (Goblins)

Fast Ball - The Way

♩ = 130,000137

**122** **16**

mnelson953@aol.com

# Fast Ball - The Way

Solo

$\text{♩} = 130,000137$

**6**

9

12

15

18

21

24

27

30

33

mnelson953@aol.com

V.S.

62

65

68

71

74

77

80

83

86

89

V.S.

118

120

123

127

129

132

134

137

139