

Feuneuleu Prod - Another Cup Of Coffee Mike And The M

1.8"
2.1,00
Intro

♩ = 132,000137

Beat Box Drums

Muted Elec Gtr

Elec Grand Piano

Synth SFX 5

This system of music is in 4/4 time. The Beat Box Drums part has a single drum hit on the first beat and a snare on the second. The Muted Electric Guitar part features a series of chords: F major, C major, G7, and F major. The Electric Grand Piano and Synth SFX 5 parts play a sustained chord of F major, with the synth part adding a low-frequency texture.

4

Beat Box Drums

Muted Elec Gtr

Elec Grand Piano

Synth SFX 5

This system continues the music. The Beat Box Drums part has a snare on the first beat and a drum hit on the second. The Muted Electric Guitar part continues with chords: F major, C major, G7, and F major. The Electric Grand Piano and Synth SFX 5 parts continue with the sustained F major chord.

6

Beat Box Drums

Muted Elec Gtr

Elec Grand Piano

Synth SFX 5

8

Beat Box Drums

Muted Elec Gtr

Elec Grand Piano

Synth SFX 5

10

Bass Drum

Snare Drum

Hi-Hat

Crash Cymbals

Beat Box Drums

Lead Vox

Muted Elec Gtr

12-String Acoustic Gtr

Clean Elec Gtr

Bass Guitar (Fingered)

Elec Grand Piano

Synth SFX 5

12

Bass Drum

Snare Drum

Hi-Hat

Beat Box Drums

Lead Vox

12-String Acoustic Gtr

Clean Elec Gtr

Bass Guitar (Fingered)

14

15

Bass Drum

Snare Drum

Hi-Hat

Lead Vox

12-String Acoustic Gtr

Clean Elec Gtr

Bass Guitar (Fingered)

16

The musical score is divided into two systems. The first system contains the following parts:

The second system contains the following parts:

18

20

Bass Drum

Snare Drum

Hi-Hat

Beat Box Drums

Lead Vox

12-String Acoustic Gtr

Clean Elec Gtr

Bass Guitar (Fingered)

21

Bass Drum

Snare Drum

Hi-Hat

Lead Vox

12-String Acoustic Gtr

Clean Elec Gtr

Bass Guitar (Fingered)

22

- 12-String Acoustic Gtr:** Features a complex chordal texture with triplets and accents.
- Clean Elec Gtr:** Features a complex chordal texture with triplets and accents.

24

26

- 12-String Acoustic Gtr:** Features a complex chordal texture with triplets and a 7th fret barre.
- Clean Elec Gtr:** Features a complex chordal texture with triplets and a 7th fret barre.

28

29

30

31

32

- Beat Box Drums:** Features a sparse pattern with a few notes.
- 12-String Acoustic Gtr:** Features a complex texture with triplets and chords.
- Clean Elec Gtr:** Features a similar texture to the 12-string acoustic guitar.

33

34

- Snare Drum:** Shows a snare drum hit on the first beat, followed by a rest, and another snare hit on the fourth beat.
- Backing Vox:** Also enters on the fourth beat with a similar melodic line, slightly offset from the lead.
- Clean Elec Gtr:** Mirrors the 12-string acoustic guitar part, including the triplet.

35

36

37

38

39

41

43

45

Bass Drum

Snare Drum

Hi-Hat

Ride Cymbal

Beat Box Drums

Lead Vox

Dist Elec Gtr

Bass Guitar (Fingered)

Strings

47

49

Bass Drum

Snare Drum

Hi-Hat

Ride Cymbal

Beat Box Drums

Lead Vox

Dist Elec Gtr

Bass Guitar (Fingered)

Strings

51

53

55

57

59

Beat Box Drums

Lead Vox

Muted Elec Gtr

Elec Grand Piano

Synth SFX 5

Strings

61

Snare Drum

Beat Box Drums

Lead Vox

Muted Elec Gtr

Elec Grand Piano

Synth SFX 5

Strings

1'52.7"
63.1,00
Verse 2

63

64

65

Bass Drum

Snare Drum

Hi-Hat

Lead Vox

12-String Acoustic Gtr

Clean Elec Gtr

Bass Guitar (Fingered)

66

67

Bass Drum

Snare Drum

Hi-Hat

Lead Vox

12-String Acoustic Gtr

Clean Elec Gtr

Bass Guitar (Fingered)

68

69

- Clean Elec Gtr:** Mirrors the 12-string acoustic guitar part with similar rhythmic patterns and triplets.

71

72

Bass Drum

Snare Drum

Hi-Hat

Beat Box Drums

Lead Vox

12-String Acoustic Gtr

Clean Elec Gtr

Bass Guitar (Fingered)

73

74

Bass Drum

Snare Drum

Hi-Hat

Beat Box Drums

Lead Vox

12-String Acoustic Gtr

Clean Elec Gtr

Bass Guitar (Fingered)

75

77

79

80

81

82

Bass Drum

Snare Drum

Hi-Hat

Beat Box Drums

Lead Vox

Backing Vox

12-String Acoustic Gtr

Clean Elec Gtr

Bass Guitar (Fingered)

Strings

83

84

- Clean Elec Gtr:** Similar chordal accompaniment to the 12-string guitar.

85

86

87

88

89

91

Bass Drum

Snare Drum

Hi-Hat

Lead Vox

Backing Vox

12-String Acoustic Gtr

Clean Elec Gtr

Bass Guitar (Fingered)

Strings

92

94

Bass Drum

Snare Drum

Toms

Hi-Hat

Ride Cymbal

Crash Cymbals

Beat Box Drums

Lead Vox

Backing Vox

12-String Acoustic Gtr

Dist Elec Gtr

Clean Elec Gtr

Bass Guitar (Fingered)

Strings

96

98

100

102

- Hi-Hat:** Utilizes 'x' marks to denote closed hi-hat sounds, with some notes beamed together.

104

106

Bass Drum

Snare Drum

Hi-Hat

Ride Cymbal

Crash Cymbals

Beat Box Drums

Lead Vox

Dist Elec Gtr

Bass Guitar (Fingered)

Strings

108

110

Bass Drum

Snare Drum

Toms

Hi-Hat

Ride Cymbal

Crash Cymbals

Beat Box Drums

Lead Vox

Muted Elec Gtr

Dist Elec Gtr

Bass Guitar (Fingered)

Elec Grand Piano

Synth SFX 5

Strings

112

Beat Box Drums

Lead Vox

Muted Elec Gtr

Elec Grand Piano

Synth SFX 5

Strings

114

Toms

Hi-Hat

Crash Cymbals

Beat Box Drums

Lead Vox

Muted Elec Gtr

Elec Grand Piano

Synth SFX 5

Strings

116

118

3'34.5"
119.1,00
Fadeout...or maybe not!!

119

- Crash Cymbals:** Features a single crash cymbal symbol.

120

121

- Backing Vox:** Features a simple harmonic line with a few notes.
- Elec Grand Piano:** Features a sustained chord with a few notes.
- Synth SFX 5:** Features a sustained chord with a few notes.

122

123

- 12-String Acoustic Gtr:** Features a complex guitar part with triplets and other rhythmic figures.
- Clean Elec Gtr:** Features a complex guitar part with triplets and other rhythmic figures.

124

- 12-String Acoustic Gtr:** Shows a complex chordal texture with triplets and slurs.
- Clean Elec Gtr:** Mirrors the 12-string guitar with similar chordal textures and triplets.
- Elec Grand Piano:** Shows a complex chordal texture with many notes.
- Synth SFX 5:** Shows a complex chordal texture with many notes.

125

- Backing Vox:** Provides harmonic support with a series of chords in the bass register.
- 12-String Acoustic Gtr:** Plays a melodic line with triplets and various chordal textures.
- Clean Elec Gtr:** Mirrors the 12-string guitar part, providing a similar melodic and harmonic texture.
- Bass Guitar (Fingered):** Plays a melodic line in the bass register, mirroring the Backing Vox part.
- Elec Grand Piano:** Features a sustained chord in the bass register, held for the duration of the section.
- Synth SFX 5:** Features a sustained chord in the bass register, mirroring the Elec Grand Piano part.

126

- Beat Box Drums:** Provides a sparse, syncopated rhythmic accompaniment.
- Lead Vox:** Contains vocal lines with various note values and rests.
- Backing Vox:** Provides harmonic support with sustained notes and chords.
- Clean Elec Gtr:** Mirrors the melodic line of the 12-string acoustic guitar.
- Elec Grand Piano:** Features sustained chords and melodic fragments.
- Synth SFX 5:** Provides atmospheric effects with sustained chords and melodic lines.

127

128

- Lead Vox:** Contains a melodic line with various notes and rests.
- Backing Vox:** Provides harmonic support with chords and single notes.
- 12-String Acoustic Gtr:** Plays a complex chordal pattern with triplets.
- Clean Elec Gtr:** Mirrors the 12-string guitar part with triplets.
- Elec Grand Piano:** Shows a sustained chord.
- Synth SFX 5:** Shows a sustained chord.

129

130

131

132

- Beat Box Drums:** Provides a sparse rhythmic accompaniment.
- Lead Vox:** Contains a vocal melody with various note values and rests.
- Backing Vox:** Provides harmonic support with chords and single notes.
- 12-String Acoustic Gtr:** Features a complex, multi-voiced guitar texture with triplets.
- Clean Elec Gtr:** Mirrors the 12-string guitar with a similar multi-voiced texture.
- Elec Grand Piano:** Shows a sustained chordal texture.
- Synth SFX 5:** Also shows a sustained chordal texture.

133

Bass Drum

Snare Drum

Hi-Hat

Ride Cymbal

Lead Vox

Backing Vox

12-String Acoustic Gtr

Clean Elec Gtr

Bass Guitar (Fingered)

Elec Grand Piano

Synth SFX 5

Detailed description of the musical score: The score is for a multi-instrumental piece. It begins at measure 133. The drum parts (Bass Drum, Snare Drum, Hi-Hat, Ride Cymbal) are in 4/4 time. The vocal parts (Lead and Backing) are in a key with one flat (B-flat major or D minor). The guitar parts (12-String Acoustic and Clean Electric) feature a key signature of one flat and include triplet markings. The Bass Guitar part is in a key with one flat. The Elec Grand Piano and Synth SFX 5 parts feature long, sustained notes with a key signature of one flat.

134

136

137

- Backing Vox:** Features a harmonic line with chords, including a bass line with a flat sign.
- 12-String Acoustic Gtr:** Features a complex melodic line with triplets and various rhythmic values.
- Clean Elec Gtr:** Features a complex melodic line with triplets and various rhythmic values.
- Elec Grand Piano:** Features a sustained chord with a flat sign.
- Rock Organ:** Features a sustained chord with a flat sign.
- Synth SFX 5:** Features a sustained chord with a flat sign.

138

139

- 12-String Acoustic Gtr:** Features a complex guitar part with triplets and various chord voicings.
- Clean Elec Gtr:** Features a guitar part similar to the 12-string acoustic guitar.

140

- 12-String Acoustic Gtr:** Features a complex melodic line with triplets and a '3' marking.
- Clean Elec Gtr:** Features a complex melodic line with triplets and a '3' marking.
- Elec Grand Piano:** Features a complex melodic line with a '3' marking.
- Rock Organ:** Features a complex melodic line with a '3' marking.
- Synth SFX 5:** Features a complex melodic line with a '3' marking.

141

142

- Crash Cymbals:** Includes a single crash cymbal hit.
- Lead Vox:** Features a vocal line with various notes and rests.
- Backing Vox:** Includes a vocal line with various notes and rests.
- Bass Guitar (Fingered):** Features a bass line with various notes and rests.

143

144

145

- Backing Vox:** Features a harmonic line with chords and single notes.
- 12-String Acoustic Gtr:** Features a complex rhythmic and melodic line with triplets.
- Clean Elec Gtr:** Features a similar complex line to the 12-string guitar.

146

147

148

- Lead Vox:** Contains a melodic line with various note values and rests.
- Backing Vox:** Provides harmonic support with a similar melodic line to the lead.
- 12-String Acoustic Gtr:** Features a complex, multi-voiced guitar part with many notes per chord.
- Clean Elec Gtr:** Mirrors the 12-string guitar part.
- Elec Grand Piano:** Shows a complex chordal structure with many notes.
- Rock Organ:** Shows a complex chordal structure with many notes.
- Synth SFX 5:** Shows a complex chordal structure with many notes.

149

150

Bass Drum

Feuneuleu Prod - Another Cup Of Coffee Mike And The

♩ = 132,000137

10

14

18

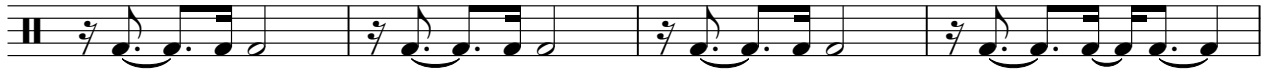

22

26

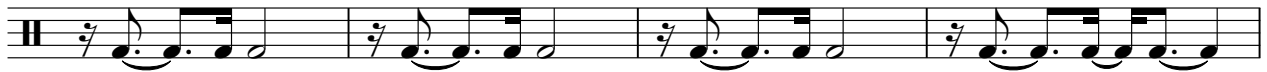

30

34

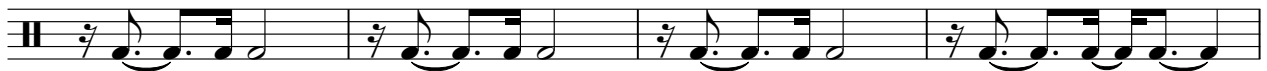

38

42

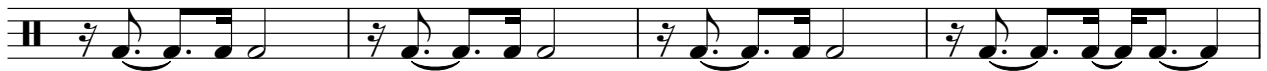

46

V.S.

50

54

58

66

70

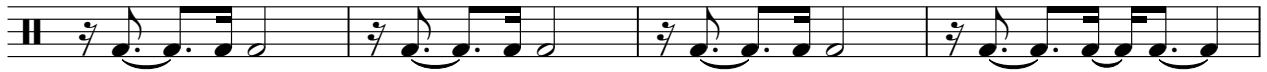

74

78

82

86

90

94

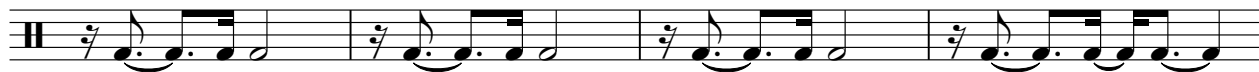

98

102

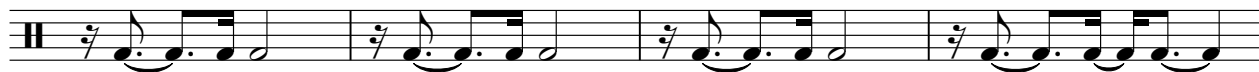

106

110

122

126

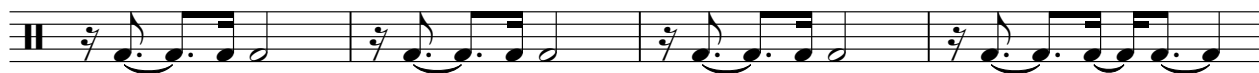

130

134

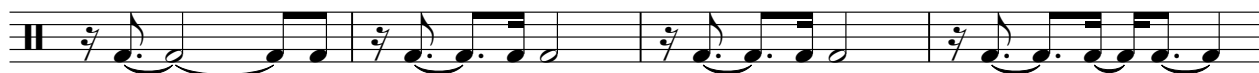

138

V.S.

4

Bass Drum

142

146

149

Snare Drum

♩ = 132,000137
9

9

13

18

23

28

33

38

42

3

46

51

V.S.

56

3

63

68

73

78

83

88

93

97

102

107

118

123

127

132

137

142

147

Toms

Feuneuleu Prod - Another Cup Of Coffee Mike And The

♩ = 132,000137

57 19

79

15 15

111

3

119

15

135

7 9

Hi-Hat

♩ = 132,000137

10

13

16

19

22

25

28

31

34

37

V.S.

2

Hi-Hat

40

43

46

49

52

55

59

65

68

71

74

77

80

83

86

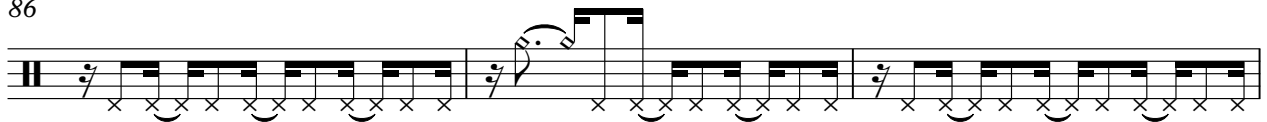

89

92

95

98

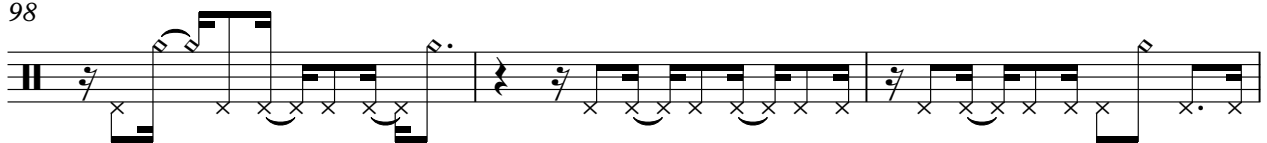

101

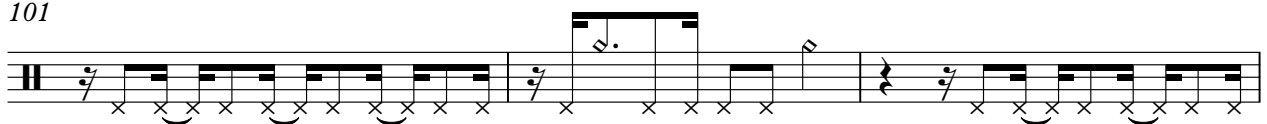

V.S.

Hi-Hat

104

107

111

120

123

127

130

133

137

140

144

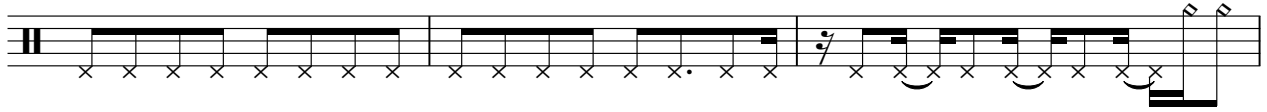

147

149

Ride Cymbal

Feuneuleu Prod - Another Cup Of Coffee Mike And The

♩ = 132,000137

42

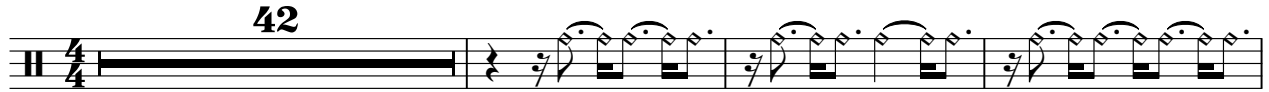

46

50

55

59

36

98

102

107

8

Ride Cymbal

119

123

127

132

137

141

146

149

Crash Cymbals

Feuneuleu Prod - Another Cup Of Coffee Mike And The

♩ = 132,000137

10 15 15

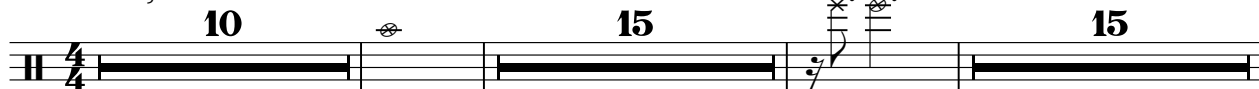

43 3 3 3

55 2 4

64 15 15 3

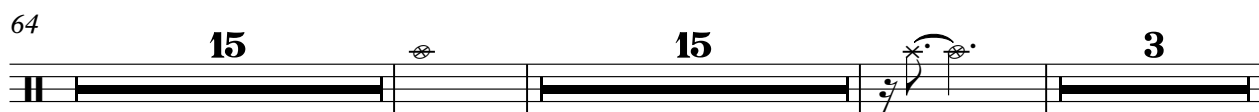

99 3 3 2

110 4 3 3

123 3 3 2

134 3 2

143 3 2

♩ = 132,000137

4/4

8

14

20

26

32

38

44

50

56

62

68

74

80

86

92

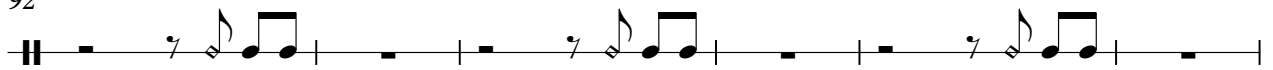

98

104

110

116

122

128

134

140

146

Lead Vox

♩ = 132,000137

9

13

16

20

23

27

30

34

38

40

43

47

51

55

60

2

65

68

71

74

78

126

129

132

135

139

143

147

149

Backing Vox

♩ = 132,000137

25

28

31

35

38

41

36

79

82

85

89

V.S.

92 24

119

123

127

131

135

139

143

147

149

♩ = 132,000137

2

6

9 48

59

62 48

112

115

118 33

$\text{♩} = 132,000137$

10

13

16

19

22

25

28

31

34

37

V.S.

12-String Acoustic Gtr

12-String Acoustic Gtr

89

92

95 **24**

121

124

127

130

133

136

139

V.S.

4

12-String Acoustic Gtr

142

145

148

150

♩ = 132,000137

42

48

56

36

98

106

41

♩ = 132,000137

10

V.S.

Clean Elec Gtr

89

92

95 **24**

121

124

127

130

133

136

139

V.S.

4

Clean Elec Gtr

142

145

148

150

Bass Guitar (Fingered)

Feuneuleu Prod - Another Cup Of Coffee Mike And The

♩ = 132,000137

10

13

16

19

22

26

29

32

35

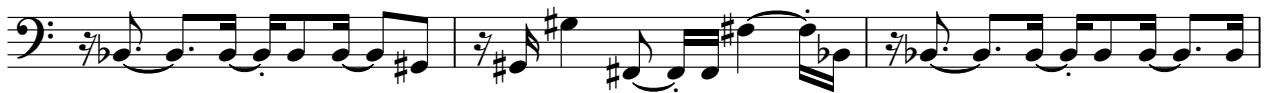

38

V.S.

42

47

53

59

65

68

71

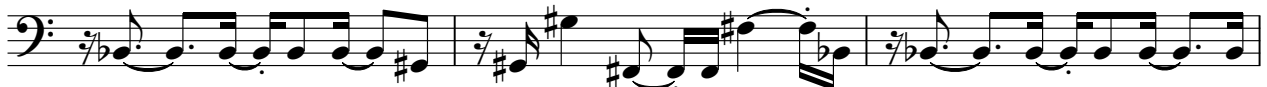

74

78

81

84

87

90

94

99

105

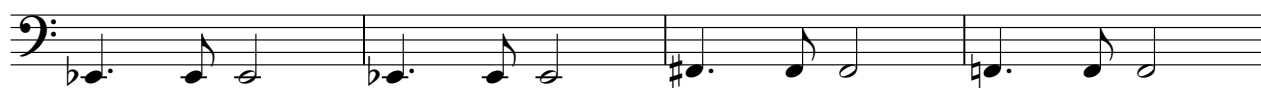

109

8

149

♩ = 132,000137

2

2

7

11

48

61

48

111

116

121

126

131

136

141

146

149

♩ = 132,000137

133

6

6

135

140

145

148

♩ = 132,000137

2

7

11 48

62 48

113

118

123

128

133

138

V.S.

143

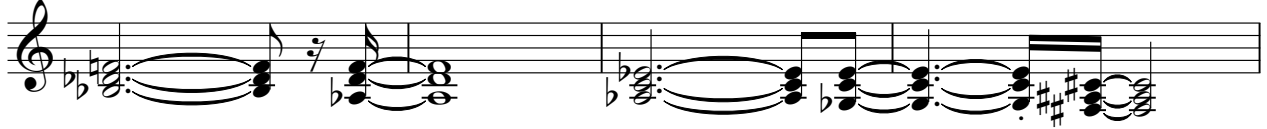

147

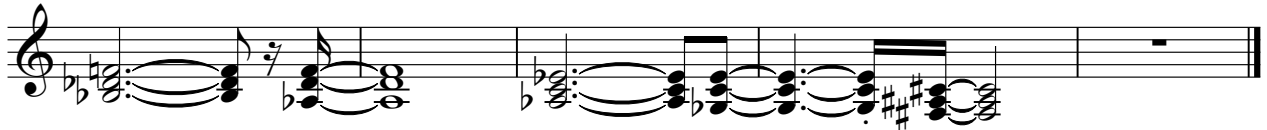

Strings

♩ = 132,000137

42

47

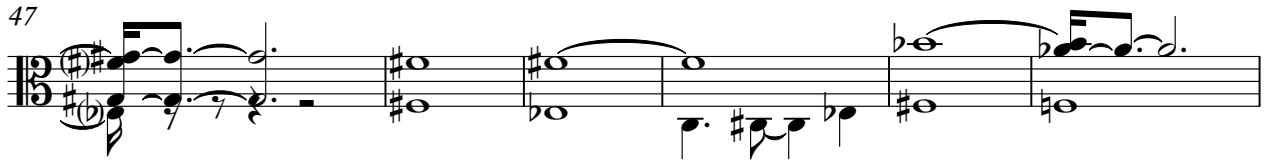

53

60

16

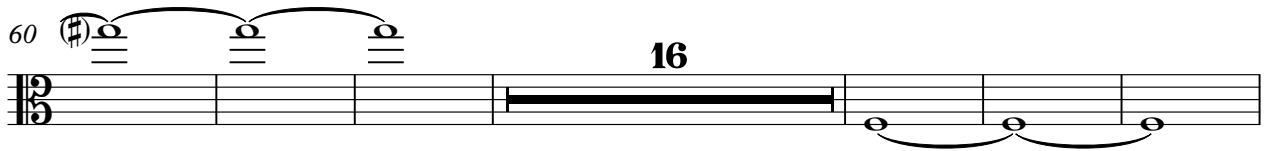

82

90

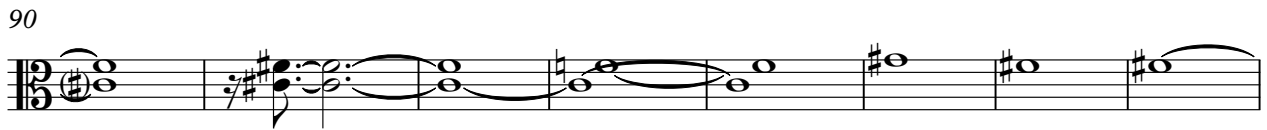

98

103

108

115

33

