

Feuneuleu Prod - Echoes Pink Floyd.

8.0"
3.1,00
pt1

♩ = 60,000000

12

Dave/Rick

Rick

Rick

Rick

Rick

16

Dave/Rick

Rick

Rick

Rick

Rick

19

Dave/Rick

Rick

Rick

Rick

Rick

3

23 3

Dave/Rick

Rick

Rick

Rick

Rick

26

Dave/Rick

Roger

Rick

Rick

Rick

Rick

- Measures 32-34: Dave (Vocal), Dave (Guitar), Dave (Guitar), Dave/Rick (Guitar), Roger (Guitar), Rick (Guitar), Rick (Guitar), Rick (Guitar), Rick (Guitar).
- Measures 34-36: Dave (Vocal), Dave (Guitar), Dave (Guitar), Dave/Rick (Guitar), Roger (Guitar), Rick (Guitar), Rick (Guitar), Rick (Guitar), Rick (Guitar).

36

Dave

Dave

Dave

Dave/Rick

Roger

Rick

Rick

Rick

Rick

Rick

40

Nick

Dave

Dave

Dave

Rick

Dave/Rick

Roger

Rick

Rick

Rick

Rick

45

Nick

Dave

Dave

Dave

Rick

Dave/Rick

Roger

Rick

Rick

Rick

Rick

56,579, 56,759, 56,959, 57,159, 57,359, 57,559, 57,759, 57,959, 58,159, 58,359, 58,559, 58,759, 58,959, 59,159, 59,359, 59,559, 59,759, 59,959, 60,159, 60,359, 60,559, 60,759, 60,959, 61,159, 61,359, 61,559, 61,759, 61,959

58,80001 = 59,50023 = 60,99973
58,60070 = 60,89979
57,20000 = 58,99982 = 59,70008 = 61,20008
56,99977 = 58,99989 = 59,19990 = 60,00000 = 60,49983
57,30009 = 59,00002 = 60,59999 = 61,59907 = 61,39906
57,10006 = 59,00008 = 59,80030

57,50015

49 $\bullet = 6171699000996$

Nick

Dave

Dave

Dave

Rick

Dave/Rick

Roger

Rick $\bullet = 6171699000996$

Rick

Rick

Rick

Rick

52

Nick

Dave

Dave

Dave

Rick

Dave/Rick

Roger

Rick

Rick

Rick

Rick

Detailed description of the musical score: The score is for a band with four members: Nick, Dave, Rick, and Roger. It consists of 12 staves. The key signature is three sharps (F#, C#, G#) and the time signature is 4/4. The piece starts at measure 52. Nick's part is on a single staff with a double bar line at the beginning, featuring eighth and sixteenth notes with asterisks above them. Dave has three staves: the top one has a whole note chord, the middle one has a melodic line with slurs, and the bottom one has a long slur over a whole note chord. Rick has two staves: the top one has a whole note chord, and the bottom one has a melodic line with slurs. Dave/Rick has one staff with a whole note chord. Roger has one staff with a complex rhythmic pattern of eighth and sixteenth notes. The bottom four staves (Rick) feature intricate guitar-like patterns with many triplets and slurs.

54

57

Rick Vox

Nick

Dave

Dave

Dave

Rick

Roger

Dave Vox

Rick

Rick

61

Rick Vox

Nick

Rick

Dave Vox

Rick

65 $\text{♩} = 61,999996$

Rick Vox

Nick

Rick

Dave Vox

$\text{♩} = 61,999996$

68

Rick Vox

Nick

Rick

Roger

Dave Vox

71

Nick

Rick

Roger

74

Rick Vox

Nick

Rick

Dave Vox

78

Rick Vox

Nick

Rick

Dave Vox

82

Rick Vox

Nick

Rick

Dave Vox

86

89

92

6'19.4"
96.1.00
Guitar Solo

95

Nick

Dave

Dave

Dave

Rick

99

Nick

Rick

103

Nick

Rick

107

Nick

Rick

111 19 = 62,500

Nick

Rick

115

Nick

Dave

Dave

Dave

Rick

117

Nick

Dave

Dave

Dave

Rick

119

Nick
Dave
Dave
Dave
Rick

120

Nick
Dave
Dave
Dave
Rick

121

Nick
Dave
Dave
Dave
Rick

123

Nick
Dave
Dave
Dave
Rick

125

Nick
Dave
Dave
Dave
Rick

126

Nick
Dave
Dave
Dave
Rick

127

Nick

Dave

Dave

Dave

Rick

128

Nick

Dave

Dave

Dave

Rick

129

Nick

Dave

Dave

Dave

Rick

130

Nick

Dave

Dave

Dave

Roger

Rick

8'36.7"
132.1,00
pt3

132

Nick

Dave

Dave

Roger

135

Nick

Roger

Roger

136

Nick

Roger

Roger

137

Nick

Roger

Roger

138

Nick

Roger

Roger

139

Dave

Dave

Dave

Roger

Nick

Dave

Dave

Dave

Roger

Dave/Rick

Roger

Rick

Rick

Rick

145

Dave

Dave

Dave

Roger

Rick

146

Roger

Rick

Rick

147

Roger

Rick

148

Dave

Dave

Dave

Roger

Rick

149

Roger

Rick

150

Roger

Rick

Rick

151

Roger

Rick

Rick

6 6 6 6

152

Roger

Rick

6 6 3 3 6

153

Nick

Roger

Rick

6 3 3 6 3 3

154

Nick

Dave

Dave

Dave

Roger

Rick

6 6 6 6

155

Nick

Dave

Dave

Dave

Roger

Rick

Rick

156

Nick

Dave

Dave

Dave

Roger

Rick

157

Nick

Dave

Dave

Dave

Roger

Rick

158

Nick

Dave

Dave

Dave

Rick

159

Nick

Dave

Dave

Dave

Rick

Rick

Rick

160

Nick

Dave

Dave

Dave

Rick

Rick

161

Nick

Dave

Dave

Dave

Dave/Rick

Rick

Rick

162

Nick

Dave

Dave

Dave

Dave/Rick

Rick

Rick

163

Nick

Dave

Dave

Dave

Dave/Rick

Rick

Rick

Rick

164

Nick

Dave

Dave

Dave

Dave/Rick

Rick

Rick

Rick

165

Nick

Dave

Dave

Dave

Dave/Rick

Rick

Rick

166

Nick

Dave

Dave

Dave

Dave/Rick

Rick

Rick

Rick

167

Nick

Dave

Dave

Dave

Dave/Rick

Rick

Rick

Rick

168

Nick

Dave

Dave

Dave

Dave/Rick

Rick

Rick

Rick

169

Nick

Dave

Dave

Dave

Dave/Rick

Rick

Rick

Rick

170

Nick

Dave

Dave

Dave

Dave/Rick

Rick

Rick

Rick

D

171

Nick

Dave

Dave

Dave

Dave/Rick

Rick

Rick

Rick

D

172

Nick

Dave

Dave

Dave

Dave/Rick

Rick

Rick

173

Nick

Dave

Dave

Dave

Dave/Rick

Rick

Rick

Rick

174

175

176

Nick

Dave

Dave

Dave

Dave/Rick

Rick

Rick

Rick

9

177

Nick

Dave

Dave

Dave

Dave/Rick

Rick

Rick

Rick

9

178

Nick

Dave

Dave

Dave

Dave/Rick

Rick

Rick

Rick

guitar diagram: 5 4 3 2 1

179

Nick

Dave

Dave

Dave

Dave/Rick

Rick

Rick

Rick

guitar diagram: 5 4 3 2 1

180

Nick

Dave

Dave

Dave

Dave/Rick

Rick

Rick

Rick

9

181

Nick

Dave

Dave

Dave

Dave/Rick

Rick

Rick

Rick

9

182

Nick

Dave

Dave

Dave

Dave/Rick

Rick

Rick

Rick

Chord diagram:

183

Nick

Dave

Dave

Dave

Dave/Rick

Rick

Rick

Chord diagram:

184 43

Nick

Dave

Dave

Dave

Dave/Rick

Rick

Rick

Rick

9

185

Nick

Dave

Dave

Dave

Dave/Rick

Rick

Rick

Rick

9

186

Nick

Dave

Dave

Dave

Dave/Rick

Rick

Rick

Rick

||

187

Nick

Dave

Dave

Dave

Dave/Rick

Rick

Rick

Rick

||

188

Nick

Dave

Dave

Dave

Dave/Rick

Rick

Rick

189

Nick

Dave

Dave

Dave

Dave/Rick

Rick

Rick

190

Nick

Dave

Dave

Dave

Dave/Rick

Rick

Rick

Chord diagram: 5 4 3 2 1 0

191

Nick

Dave

Dave

Dave

Dave/Rick

Rick

Rick

Chord diagram: 5 4 3 2 1 0

192 47

Nick

Dave

Dave

Dave

Dave/Rick

Rick

Rick

193

Nick

Dave

Dave

Dave

Dave/Rick

Rick

Rick

194

Nick

Dave

Dave

Dave

Dave/Rick

Rick

Rick

195

Nick

Dave

Dave

Dave

Dave/Rick

Rick

Rick

196 49

Nick

Dave

Dave

Dave

Dave/Rick

Rick

Rick

197

Nick

Dave

Dave

Dave

Dave/Rick

Rick

Rick

198

Nick

Dave

Dave

Dave

Dave/Rick

Rick

Rick

Chord diagram:

199

Nick

Dave

Dave

Dave

Dave/Rick

Rick

Rick

Chord diagram:

200 51

Nick

Dave

Dave

Dave

Dave/Rick

Rick

Rick

201

Nick

Dave

Dave

Dave

Dave/Rick

Rick

Rick

12'36.7"
203.1,00
pt4

♩ = 61,999996

202

Nick

Dave

Dave

Dave

Roger

Rick

Rick

♩ = 61,999996

204

Nick

Dave

Dave

Dave

Roger

Rick

Rick

♩ = 61,999996

206 53

Nick

Dave

Dave

Dave

Roger

Rick

Rick

Detailed description of the first system: This system covers measures 206 to 215. Nick's part features a complex rhythmic pattern with triplets and sixteenth notes, marked with 'x' for fretted notes. Dave's part consists of a melodic line with triplets and sixteenth notes. Roger's part is a simple bass line with a few notes. Rick's part shows chords and guitar tabs below the staff.

208

Nick

Dave

Dave

Dave

Roger

Rick

Rick

Detailed description of the second system: This system covers measures 208 to 217. Nick's part continues with complex rhythmic patterns, including triplets and sixteenth notes. Dave's part features melodic lines with triplets and sixteenth notes. Roger's part remains a simple bass line. Rick's part shows chords and guitar tabs below the staff.

210

Nick

Dave

Dave

Dave

Roger

Rick

Rick

211

Nick

Dave

Dave

Dave

Roger

Rick

Rick

213 55

Nick

Dave

Dave

Dave

Roger

Rick

Rick

214

Nick

Dave

Dave

Dave

Roger

Rick

Rick

215

Nick

Dave

Dave

Dave

Roger

Rick

Rick

guitar tablature

216

Nick

Dave

Dave

Dave

Roger

Rick

217

Rick Vox

Nick

Dave

Dave

Dave

Roger

Rick

Roger

Dave Vox

Rick

Rick

Detailed description of the musical score: The score is for measures 217-220. It features multiple parts: Rick Vox (melodic line), Nick (drum kit with patterns of sixteenth notes and rests), Dave (three staves of guitar with sixteenth-note runs and triplets), Roger (bass line), Rick (piano accompaniment), Roger (piano accompaniment), Dave Vox (bass line), and Rick (two staves of guitar with melodic lines and chords). The key signature is three sharps (F#, C#, G#). Measure numbers 217, 218, 219, and 220 are indicated at the top of the first staff.

219

Rick Vox

Nick

Dave

Dave

Dave

Rick

Roger

Dave Vox

222

Rick Vox

Nick

Rick

Dave Vox

225

Rick Vox

Nick

Dave

Dave

Dave

Rick

Dave Vox

228

Rick Vox

Nick

Dave

Dave

Dave

Rick

Roger

Dave Vox

231

Nick
Dave
Dave
Dave
Rick
Roger

233

Nick
Dave
Dave
Dave
Rick
Roger

235

Nick

Dave

Dave

Dave

Rick

Roger

237

Nick

Dave

Dave

Dave

Rick

Roger

239

Nick

Dave

Dave

Dave

Rick

Roger

241

Nick

Dave

Dave

Dave

Rick

Roger

242

243

245

Nick
Dave
Dave
Dave
Rick
Roger

15'29.8"
247.1,00
pt5

247

Nick
Dave
Dave
Dave
Rick
Roger

248

Nick

Dave

Dave

Dave

Rick

Roger

249

Nick

Dave

Dave

Dave

Rick

Roger

250

Nick

Dave

Dave

Dave

Rick

Roger

251

Nick

Dave

Dave

Dave

Rick

Roger

252

Rick Vox

Nick

Dave

Dave

Dave

Rick

Roger

Dave Vox

Rick

254

Nick

Dave

Dave

Rick

Rick

258

Nick

Rick

Rick

262

Nick
Rick
Rick

265

Rick Vox
Nick
Dave Vox
Rick
Rick

268

Rick Vox
Nick
Dave Vox
Rick
Rick

271

Rick Vox

Nick

Dave Vox

Rick

Rick

274

Rick Vox

Nick

Dave Vox

Rick

Rick

277

Rick Vox

Dave Vox

Rick

Rick

282

Rick Vox

293

Rick Vox

304

Rick Vox

315

Rick Vox

326

Rick Vox

337

Rick Vox

$\text{♩} = 62,000000$

348

Rick Vox

$\text{♩} = 72,000000$

358

Rick Vox

$\text{♩} = 76,4009859859$

22'39.8"
359.1,00
pt8

Feuneuleu Prod - Echoes Pink Floyd.

Rick Vox

♩ = 60,000000

36

8

49

♩ = 60,000000

7

59

62

66

♩ = 61,999996

7

76

80

84

87

♩ = 62,500000

25

115

♩ = 61,999996

16

72

15

218

222

226

229

266

271

277

340

360

Feuneuleu Prod - Echoes Pink Floyd.

Nick

♩ = 60,000000

35

40

44

50

54

58

62

66

69

73

6 3

6 3

V.S.

76

80

84

87

90

94

97

101

105

109

Nick

3

= 62,50

112

115

118

121

124

126

128

131

134

137

154

156

158

160

162

164

166

168

170

172

174

6 6 6 6 6 6 6 6

176

6 6 6 6 6 6 6 6

178

6 6 6 6 6 6 6 3

180

6 6 6 6 6 6 6 6

182

6 6 6 6 6 6 6 6

184

6 6 6 6 3

185

6 6 6 6

186

6 6 6 6

187

6 3 6 3 6 6 3 7 3

188

6 6 6 6

189

190

191

192

193

194

195

196

197

198

199 **6** **6** Nick **6** **6** 7

200 **6** **6** **6** **6** 3

201 **6** **6** **6** **6** 3

203 = 61,999996 **6** **6** 3 3

206 3 3 3 3 3 3 3 3 3 3

209 3 3 3 3 3 3 3 3 3 3

210 **6** **6** **6** **6** 3

211 **6** **6** **6** **6** 3 3 3 3

212 **6** **6** **6** **6** 3 3 3 3

213 **6** **6** **6** **6** 3 3 3 3

V.S.

8

214 **6** **6** Nick **6** **6**

215 **6** **6** **6** **6** **6** **3**

216 **6** **6** **6** **6** **6**

217 **6** **6** **6** **6** **6**

219 **3** **3**

222

225 **3**

228 **3** **6**

231

235 **6** **3**

238

241

244

247

249

251

254

258

262

266

270

274

340

360

Feuneuleu Prod - Echoes Pink Floyd.

Dave

♩ = 60,000000

26

33

38

44

49

55

66

♩ = 61,999996

30 18

116

119

122

125

127

129

132

143

154

155

156

157

158

159

160

161

162

163

164

165

V.S.

166

6 6 6 6

167

6 6 6 6

168

6 6 6 6

169

6 6 6 6

170

6 6 6 6

171

6 6 6 6

172

6 6 6 6

173

6 6 6 6

174

6 6 6 6

175

6 6 6 6

176

177

178

179

180

181

182

183

184

185

V.S.

186

187

188

189

190

191

192

193

194

195

196

197

198

199

200

201

202

204

206

208

210

211

212

213

214

215

216

217

225

232

Feuneuleu Prod - Echoes Pink Floyd.

Dave

♩ = 60,000000

27

32

37

♩ = 56,500000

42

47

51

57

7

66

30

♩ = 61,999996

18

116

118

120

122

124

126

128

130

133

143

154

6 6 6 6

155

6 6 6 6

156

6 6 6 6

157

6 6 6 6

158

6 6 6 6

159

6 6 6 6

160

6 6 6 6

161

6 6 6 6

162

6 6 6 6

163

6 6 6 6

V.S.

164

6 6 6 6

165

6 6 6 6

166

6 6 6 6

167

6 6 6 6

168

6 6 6 6

169

6 6 6 6

170

6 6 6 6

171

6 6 6 6

172

6 6 6 6

173

6 6 6 6

174 *6* *6* *6* *6*

175 *6* *6* *6* *6*

176 *6* *6* *6* *6*

177 *6* *6* *6* *6*

178 *6* *6* *6* *6*

179 *6* *6* *6* *6*

180 *6* *6* *6* *6*

181 *6* *6* *6* *6*

182 *6* *6* *6* *6*

183 *6* *6* *6* *6*

V.S.

184

185

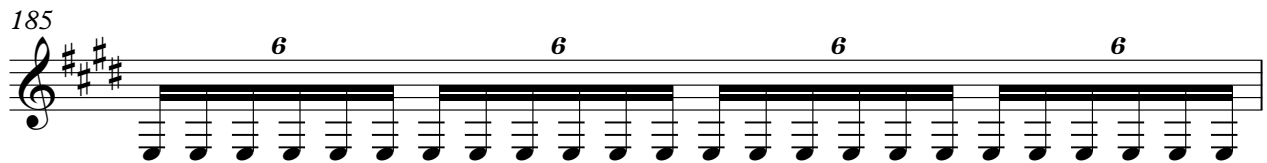

186

187

188

189

190

191

192

193

194

195

196

197

198

199

200

201

202

204

V.S.

206

208

210

212

214

216

218

231

233

235

237

239

241

243

245

247

249

251

253

341

♩ = 65,000

85

♩ = 72,000

15

♩ = 72,000

361 ♪ = 65,905,902,901,9964,000,603,402,000,000,985,926,00,000,235,385,000,015

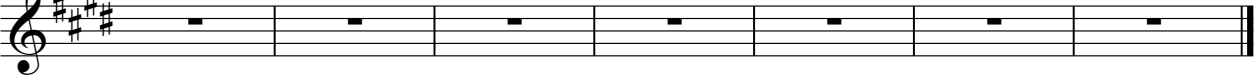

Feuneuleu Prod - Echoes Pink Floyd.

Dave

♩ = 60,000000

27

33

38

44

♩ = 56,999996

49

♩ = 61,999996

54

7

66

30

♩ = 61,999996

18

116

118

120

122

124

126

128

130

6 5 4 3 2 1 = 71,000038

132

140

145

2 6

154

155

156

157

158

159

160

161

162

V.S.

163

164

165

166

167

168

169

170

171

172

173

174

175

176

177

178

179

180

181

182

V.S.

193

194

195

196

197

198

199

200

201

202

=61,999996

V.S.

204

206

208

210

211

212

213

214

215

216

217

6 6 6 3 6

225

4 3 3

232

3 3 3 3

234

3 3 3 3

236

3 3 3 3

238

3 3 3 3

240

3 3 3 3

242

3 3 3 3

244

3 3 3 3

246

3 3 3 3 3 3 3 3

V.S.

248

250

252

254

♩ = 72, 000000

356

♩ = 72, 0000, 110987, 1, 0009, 99965, 5009, 1000, 7, 00907, 21907, 0, 00907, 99962, 499

362

♩ = 64, 999, 122964, 000, 099992, 500, 01, 99980, 9990, 29907, 9, 9002, 0, 0085, 99998, 500015

Feuneuleu Prod - Echoes Pink Floyd.

Roger

♩ = 60,000000

35 8

48

♩ = 61,999996 ♩ = 62,5

17 48

115

16

133

136

4 2

144

♩ = 61,999996

58

208

217

♩ = 72,000000 ♩ = 72,0000

122 15

357

♩ = 71,499985 ♩ = 380,499985 ♩ = 69,000000 ♩ = 68,500000 ♩ = 67,999999 ♩ = 66,499999 ♩ = 65,999998 ♩ = 64,999997 ♩ = 63,999996

363

♩ = 63,499922 ♩ = 62,500000 ♩ = 61,499985 ♩ = 60,500000 ♩ = 59,500000 ♩ = 58,500000 ♩ = 57,500000 ♩ = 56,500000

Feuneuleu Prod - Echoes Pink Floyd.

Rick

♩ = 60,000000

35 2

42

51

58

63

♩ = 61,999996

68

V.S.

71

73

77

82

87

90

93

97

102

107

112

117

V.S.

122

125

127

129

132

$\text{♩} = 61,999996$

71 **15**

71 **15**

220

225

230

234

239

244

247

V.S.

249

251

254

86

15

$\downarrow = 69, 000000$ $\downarrow = 72, 000000$

359

$\downarrow = 69, 000000$ $\downarrow = 72, 000000$

Feuneuleu Prod - Echoes Pink Floyd.

Dave/Rick

♩ = 60,000000

6

11

16

22

28

35

43

50

10

66

48 16

♩ = 61,999996

131

65,999996

13 17

363 ♪ = 63,49902,299902,5000099901,49908,99907,39905,50000,3000058,5000099987,500015

Feuneuleu Prod - Echoes Pink Floyd.

Roger

♩ = 60,000000

36 8

49

♩ = 61,999000

17 48 16

131

4 3 3 6 3 3 6

136

3 6 3 7 6 3 7

137

3 7 6 3 3 7 3 3 7 3 3

138

3 7 3 3 3 7 3 7

139

7 6 3 7 3 3 7 3 3 7 3 7

140

3 3 7 3 3 3 3 3 3 3 3

141

7 6 3 7 3 3 7 3 3 7 3 7

142

6 7 3 3 3 7 3 7

2 2 2 2 3

V.S.

Roger

153

6 3 3 6 3 3

154

6 3 3 6 3 3

155

6 3 3 6 3 3

157

$\text{♩} = 61,999996$ $\text{♩} = 62,999996$

46 137

341

$\text{♩} = 72,000031$ $\text{♩} = 72,000031$

15

361

$\text{♩} = 65,999992$ $\text{♩} = 64,999992$ $\text{♩} = 63,999992$ $\text{♩} = 62,999992$ $\text{♩} = 61,999992$ $\text{♩} = 60,999992$ $\text{♩} = 59,999992$ $\text{♩} = 58,999992$ $\text{♩} = 57,999992$ $\text{♩} = 56,999992$ $\text{♩} = 55,999992$ $\text{♩} = 54,999992$ $\text{♩} = 53,999992$ $\text{♩} = 52,999992$ $\text{♩} = 51,999992$ $\text{♩} = 50,999992$ $\text{♩} = 49,999992$ $\text{♩} = 48,999992$ $\text{♩} = 47,999992$ $\text{♩} = 46,999992$ $\text{♩} = 45,999992$ $\text{♩} = 44,999992$ $\text{♩} = 43,999992$ $\text{♩} = 42,999992$ $\text{♩} = 41,999992$ $\text{♩} = 40,999992$ $\text{♩} = 39,999992$ $\text{♩} = 38,999992$ $\text{♩} = 37,999992$ $\text{♩} = 36,999992$ $\text{♩} = 35,999992$ $\text{♩} = 34,999992$ $\text{♩} = 33,999992$ $\text{♩} = 32,999992$ $\text{♩} = 31,999992$ $\text{♩} = 30,999992$ $\text{♩} = 29,999992$ $\text{♩} = 28,999992$ $\text{♩} = 27,999992$ $\text{♩} = 26,999992$ $\text{♩} = 25,999992$ $\text{♩} = 24,999992$ $\text{♩} = 23,999992$ $\text{♩} = 22,999992$ $\text{♩} = 21,999992$ $\text{♩} = 20,999992$ $\text{♩} = 19,999992$ $\text{♩} = 18,999992$ $\text{♩} = 17,999992$ $\text{♩} = 16,999992$ $\text{♩} = 15,999992$ $\text{♩} = 14,999992$ $\text{♩} = 13,999992$ $\text{♩} = 12,999992$ $\text{♩} = 11,999992$ $\text{♩} = 10,999992$ $\text{♩} = 9,999992$ $\text{♩} = 8,999992$ $\text{♩} = 7,999992$ $\text{♩} = 6,999992$ $\text{♩} = 5,999992$ $\text{♩} = 4,999992$ $\text{♩} = 3,999992$ $\text{♩} = 2,999992$ $\text{♩} = 1,999992$ $\text{♩} = 0,999992$

Feuneuleu Prod - Echoes Pink Floyd.

Roger

♩ = 60,000000

25

31

37

43

49

53

59

69

71

73

14

88

91

94

20 16 72

203

$\text{♩} = 61,999996$

15

222

8

233

237

240

243

246

248

250

252

$\text{♩} = 69,000$

341

$\text{♩} = 72,000$

$\text{♩} = 72,000$

361

$\text{♩} = 65,000$

Feuneuleu Prod - Echoes Pink Floyd.

Dave Vox

218

222

226

229

266

270

273

276

279

341

Dave Vox

3

361

♩ = 65,965,992,964,9964,9966,963,992,9969,9985,9969,9970,9972,9959,9959,9985,9985

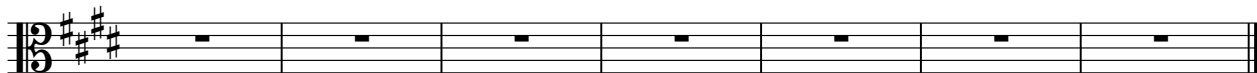

Feuneuleu Prod - Echoes Pink Floyd.

Rick

53

9

66

♩ = 61,999999

48 16 13

145

154

163

171

180

189

198

♩ = 61,999996

207

216 34

254

258

261

264

267

270

273

276 ♩ = 69,999
62

341 72,000 051 15 72,000 039 98 57 1 70,999 999 000 18,567 999 999 999
15

4

Rick

361 ♪ = 65,905,902,901,9964,909603,492,979099,985,9269,99,907,239,585,909,985)15

Feuneuleu Prod - Echoes Pink Floyd.

Rick

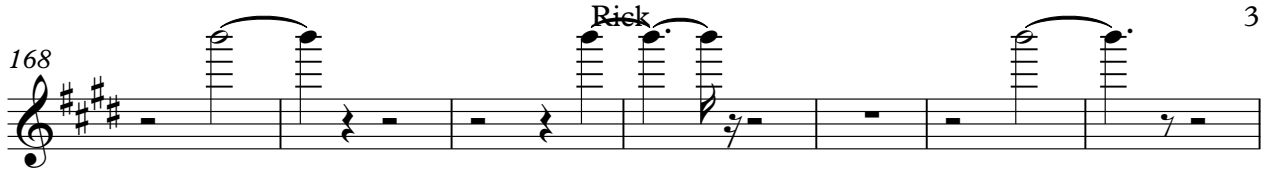
168 

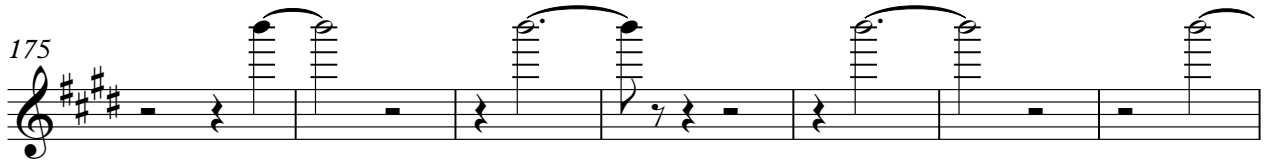
175 

182 

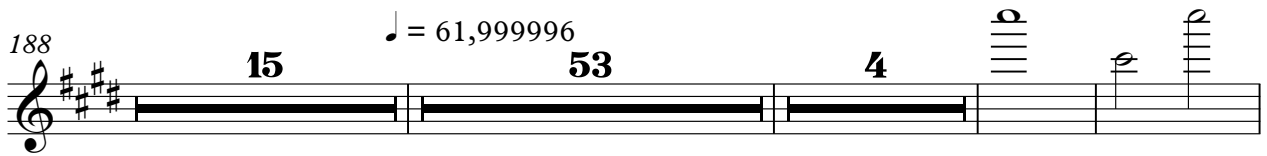
188 $\text{♩} = 61,999996$

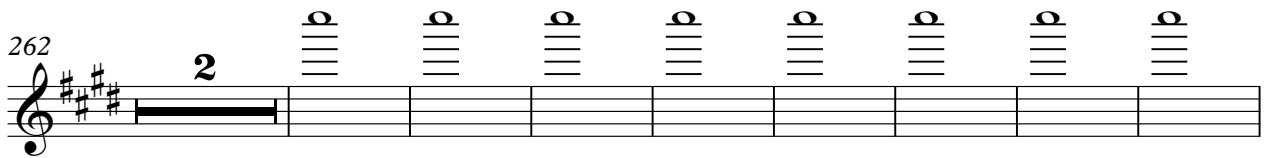
262 

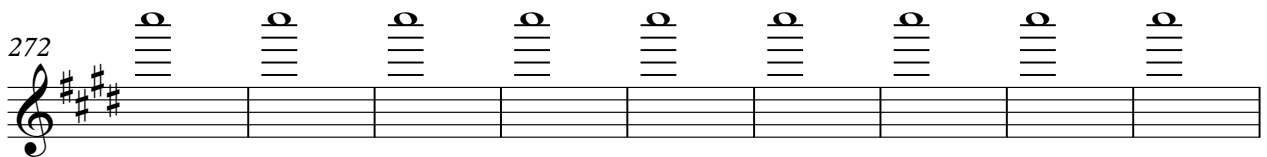
272 

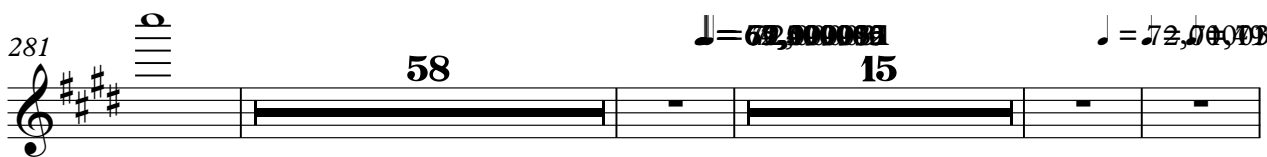
281 $\text{♩} = 62,000001$ $\text{♩} = 72,000000$

358 $\text{♩} = 70,499999$

363 $\text{♩} = 63,499999$

Feuneuleu Prod - Echoes Pink Floyd.

Rick

♩ = 60,000000

7

12

16

19

23

26

27

29

31

V.S.

66 $\text{♩} = 61,99906$ **48** **16** **13**

144 **15**

166

175

184

193

202 $\text{♩} = 61,999996$

211

218 $\text{♩} = 62,000004$ **122** **15** $\text{♩} = 72,000000$

358 $\text{♩} = 70,199999$ $\text{♩} = 89,500001$ $\text{♩} = 100,000000$ $\text{♩} = 115,500000$ $\text{♩} = 127,999999$ $\text{♩} = 142,000000$ $\text{♩} = 157,999999$ $\text{♩} = 174,000000$ $\text{♩} = 191,999999$ $\text{♩} = 210,000000$

4

Rick

363 ♩ = 63,49902,299902,5000099901,49908,99907,39905,950002,300058,5000099987,500015

Feuneuleu Prod - Echoes Pink Floyd.

Rick

♩ = 60,000000

7

12

16

19

23

26

28

31

33

V.S.

35

37

39

41

44

~~56,57,59,60,61,62,63,64,65,66,67,68,69,70,71,72,73,74,75,76,77,78,79,80,81,82,83,84,85,86,87,88,89,90,91,92,93,94,95,96,97,98,99,100~~

47

~~55,56,57,58,59,60,61,62,63,64,65,66,67,68,69,70,71,72,73,74,75,76,77,78,79,80,81,82,83,84,85,86,87,88,89,90,91,92,93,94,95,96,97,98,99,100~~ 21 = 61,999996

50

53

56

9 48

$\text{♩} = 61,999996 \text{ } \text{♩} = 62,!$

115

~~66,67,68,69,70,71,72,73,74,75,76,77,78,79,80,81,82,83,84,85,86,87,88,89,90,91,92,93,94,95,96,97,98,99,100~~

16 13 59

203 ♪ = 61,999996 Rick ♪ = 72,000004 ³ ♪ = 72,000004 1985 ♪ =

137 **15**

358 ♪ = 70,199999 89,500001 00,000000 18,500002 09,999999 29,999999 20,000001 19,999999 05,299999 04,999999 01,000001

363 ♪ = 63,199999 02,299999 02,500001 00,999999 01,199999 08,999999 07,299999 07,500002 30,000000 03,000001 05,500002 07,999999 07,500001 15